

**2DECHO&DOPPLER REPORT**

**NAME: MS DARWAI MANEESHA AGE: 41 Yrs/F DATE: 24/09/2022**

MITRAL VALVE: has thin leaflets with normal subvalvar motion.  
 No mitral regurgitation .E= 0.84 & A=0.50 m/sec, E/A ratio- 1.10, E/E' ratio- 7.04  
 AORTIC VALVE : has three thin leaflets with normal opening  
 No aortic regurgitation.AVPG= 5.05 mmHg  
 PULMONARY VALVE; NORMAL,PVPG= 1.79 mmHg  
 LEFT VENTRICLE : is normal , has normal wall thickness, No RWMA at rest .  
 Normal LV systolic function. EF - 60%.  
 LEFT ATRIUM: is normal.  
 RIGHT ATRIUM & RIGHT VENTRICLE: normal in size. TAPSE = 26 mm.  
 TRICUSPID VALVE & PULMONARY VALVES : normal.  
 Trivial TR, PPG = 17 mmHg. PA Pressure = 22 mmHg.  
 No PH.  
 No pericardial effusion.  
 M- MODE :

AORTA	LA	LVI DD	LVIDS	IVS	PW	LVEF
29mm	30mm	43mm	26mm	08mm	08mm	60%

**IMP :**      **Normal LV Systolic function. EF-60%.**  
                  **No diastolic dysfunction**  
                  **No RWMA at rest**  
                  **Normal Valves and Chambers**  
                  **IAS & IVS Intact**  
                  **No clot / vegetation / thrombus / pericardial effusion.**



**DR. KEDAR KULKARNI**  
**DNB(MEDICINE), DNB(CARDIOLOGY)**  
**CONSULTANT INTERVENTIONAL CARDIOLOGIST**

---

<b>Name:</b> DARWAI MANEESHA.	<b>Exam Date :</b> 24-Sep-2022 09:47
<b>Age :</b> 041Y	<b>Accession:</b> 79789094832
<b>Gender:</b> F	<b>Exam:</b> ULTRASOUND OF BREAST
<b>PID:</b> P00000431869	<b>Physician:</b> HOSPITAL CASE^^^^
<b>OPD :</b>	

---

Ultrasound of both breasts has been performed on a duplex scanner.

Both breasts show normal fibro-glandular breast tissue of normal echo pattern.

No evidence of any focal cystic or solid mass lesion noted.

Both axillary tails appear normal.

Sub-areolar area does not show any abnormal ductal dilatation.

Axilla appears clear. No evidence of axillary lymphadenopathy is seen.

**IMPRESSION : Normal ultrasound of both breasts.**

---



**DR. YATIN R. VISAVE**  
**CONSULTANT RADIOLOGIST**  
MBBS, DMRD  
Regd. No. 090812

---

Date: 24-Sep-2022 13:26:50

<b>Name:</b> DARWAI MANEESHA.	<b>Exam Date :</b> 24-Sep-2022 09:47
<b>Age :</b> 041Y	<b>Accession:</b> 79788094832
<b>Gender:</b> F	<b>Exam:</b> ABDOMEN AND PELVIS
<b>PID:</b> P00000431869	<b>Physician:</b> HOSPITAL CASE <sup>^^^</sup>
<b>OPD :</b>	

### ULTRASOUND OF ABDOMEN AND PELVIS

Liver appears normal in size 12.7 cm, shape and echotexture. No focal lesion is seen. No intrahepatic biliary radicle dilatation seen. The portal vein and CBD appear normal.

Gall bladder is well distended with normal wall thickness. No calculus or sludge is seen.  
Pancreas appears normal in size and echotexture. No focal lesion is seen.  
Spleen appears normal in size 8.4 cm and echotexture. No focal lesion is seen.

Right kidney measures 9.5 x 3.1 cms. Left kidney measures 9.1 x 3.9 cms. Both kidneys appear normal in size, shape & echotexture. They show good cortico-medullary differentiation. There is no hydronephrosis, hydroureter or calculus seen on either side.

The urinary bladder is well distended. Wall thickness is normal. No mass lesion or calculus is seen.

Uterus is normal in size and echotexture. It measures 9.4 x 6.9 x 5.1 cm Endometrium is central and measures 8.4 mm. No focal lesion is seen.

Both ovaries are normal. No adnexal pathology is seen.

Visualised bowel loops are non-dilated and show normal peristalsis.  
There is no ascites or significant lymphadenopathy seen.

**IMPRESSION : No significant abnormality noted.**

**Suggest : Clinical correlation.**



**DR. YATIN R. VISAVE**  
**CONSULTANT RADIOLOGIST**  
MBBS, DMRD  
Regd. No. 090812

Date: 24-Sep-2022 13:26:36



**Name:** DARWAI MANEESHA .  
**Age :** 41 Years  
**Gender:** F  
**PID:** P00000431869  
**OPD :**

**Exam Date :** 24-Sep-2022 10:13  
**Accession:** 79833104611  
**Exam:** CHEST X RAY  
**Physician:** HOSPITAL CASE^^^^

Clinical Profile : Health Check

**Radiograph Chest PA View :**

Both lung fields normal.

Both costo-phrenic angles are clear.

Cardiac silhouette and aortic knuckle are normal.

Both hilar shadows and the diaphragmatic contours are normal.

Thoracic soft tissues and the rib cage normal.

**Impression :**

No significant abnormality noted.

**DR. NILOFER SHAH**  
**MD RADIOLOGY, Sr. CONSULTANT RADIOLOGIST**  
**Reg. No. : 68923/1991**

Date: 24-Sep-2022 10:52:35



Grant Medical Foundation

**Ruby Hall Clinic**

Pimple Saudagar

Dental OPD.

24.5.2022

Mrs. Maneesha Daswari

41/F.

PE: Pt. C/o deposits in her (D) and (L) front and back teeth.

Q/E:-

- 11 - tooth coloured crown
- Gen + stains (+) and calculus (++) present.

Diis:-

- CGG.

Rx:-

- Scaling and Polishing.

  
(Dr. Priya Lokanath,  
MDS)



24/9/2022

Maneesha Dargwai

41/F

Regular health checkup

M/H →

PMC → 3/30 Reg

LMP - 10/9/2022

B/H → P, L, A, I - ♂ 13 yrs  
 LSCS

P/H → N.S.

family H → father - HIV

O/E

Breast Re-  
 ce- | MAD

P/s - Cp

vg | (H)

§

Review & Reports

Dr. Shailaja  
 24/9/2022

ID:

24-Sep-2022 9:39

Name: manisha derwai

Sex: F Birth date: / /

cm kg mmHg

42 years

1100 Sinus rhythm  
9110 \*\* normal ECG \*\*

Medication:

Symptoms:

History:

Vent. rate

PR int 68 bpm

QRS dur 132 ms

QT/QTc(E) int 70 ms

P/QRS/T axis 364/381 ms

RV5/SV1 amp 50/ 67/ 40

RV5+SV1 amp 1.05/ 0.47 mV

1.52 mV

10 mm/mV 25 mm/s Filter: H50 D 35 Hz 10 mm/mV

10 mm/mV

10 mm/mV

MS DARWAL MANEESHA  
 Ref: PS003309-Reg: OPS00002308  
 41.5.27/F - NH - 24/09/2022  
 P00000431869-

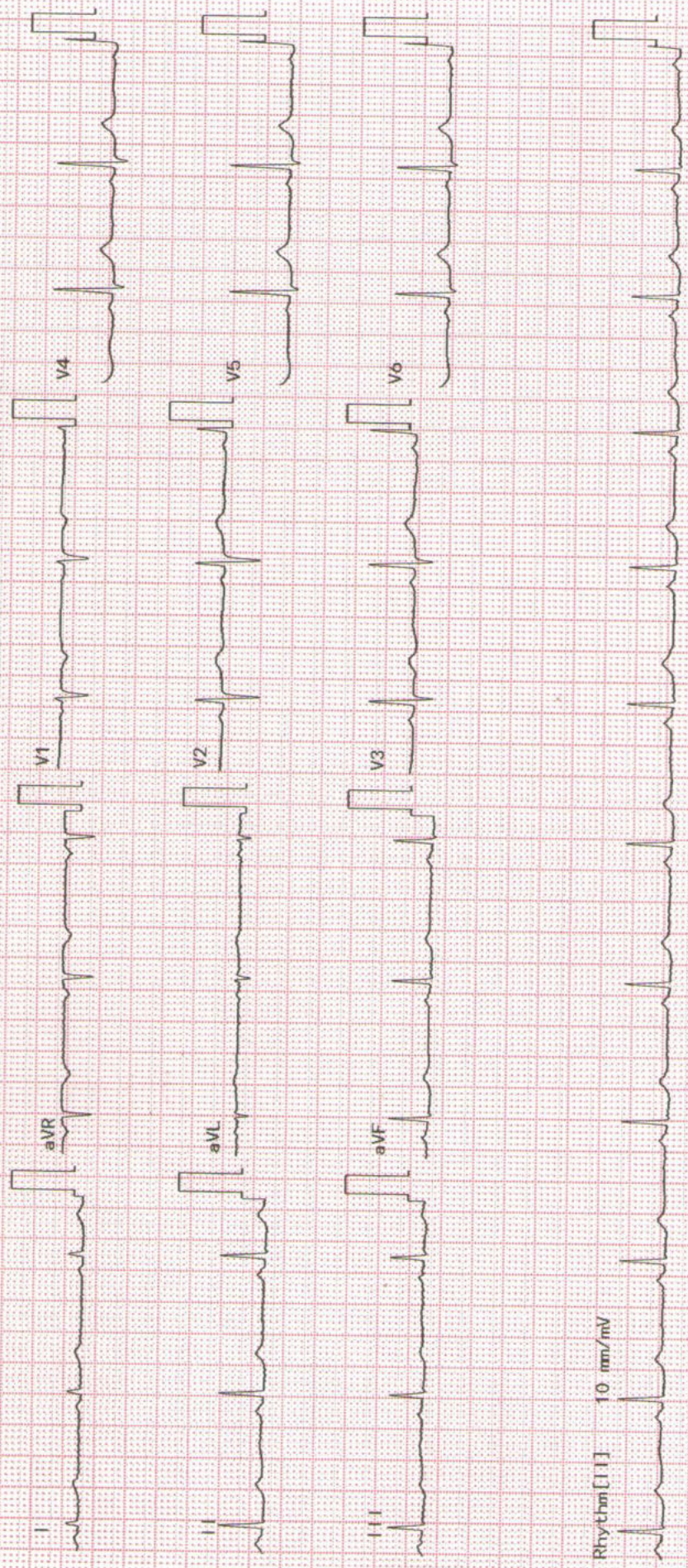

**DEPARTMENT OF BIOCHEMISTRY**

<b>Patient Name</b>	: MS. DARWAI MANEESHA	<b>Age /Gender</b>	: 41 Y(s)/Female
<b>Bill No/ UHID No</b>	: PS003309 / P00000431869	<b>Report Date</b>	: 24-Sep-2022 5:17 pm
<b>Received Date</b>	: 24-Sep-2022 02:35 pm	<b>Specimen</b>	: SERUM
<b>Lab No/Result No</b>	:		
<b>Referred By</b>	: Dr. HOSPITAL CASE		

<b>Investigation</b>	<b>Result</b>	<b>Reference Range</b>	<b>Method</b>
<b>BUN</b>			
UREA	: <b>13.3</b>	17.1-49.2 mg/dL	Urease
UREA NITROGEN(BUN)	: 6.1	6.0 - 20.0 mg/dL	
GLUCOSE (FASTING)	: <b>89.0</b>	Prediabetic : 100 - 125 mg/dL Diabetic : >= 126 mg/dL Normal : < 100.0 mg/dL	GOD-POD
REFERENCE : ADA 2015 GUIDELINES			
GLUCOSE (POST PRANDIAL)	: 115	60 - 140 mg/dL	GOD-POD
CREATININE	: 0.5	0.5 - 1.2 mg/dL	Enzymatic
<b>ELECTROLYTES (Na &amp; K)</b>			
SODIUM	: 141.0	136.0 - 145.0 mmol/L	Direct ISE
POTASSIUM	: 4.1	3.5 - 5.1 mmol/L	Direct ISE
CALCIUM	: 9.0	8.6 - 10.2 mg/dL	Arsenazo
PHOSPHOROUS	: 4.3	2.7-4.5 mg/dL	Phospho Molybdate
URIC ACID	: 2.9	2.6 - 6.0 mg/dL	Uricase
<b>LIVER FUNCTION TEST</b>			
TOTAL BILIRUBIN	: 0.7	0.3 - 1.2 mg/dL	Diazo
DIRECT BILIRUBIN	: 0.2	0.0 - 0.4 mg/dL	Diazo
INDIRECT BILIRUBIN	: 0.5	0.0 - 0.8 mg/dL	Diazo
ALANINE TRANSAMINASE.	: 15	< 35 U/L	KINETIC
ASPARTATE TRANSAMINASE	: 18.0	10.0 - 40.0 U/L	Kinetic
ALKALINE PHOSPHATASE	: 56.0	30.0 - 115.0 U/L	4 NPP/AMP Buffer
TOTAL PROTEIN	: 6.2	6.0 - 8.0 g/dL	Biuret
ALBUMIN	: 3.6	3.5 - 4.8 g/dl	BCG
GLOBULIN	: 2.6	2.3-3.5 gm/dL	Calculated
A/G RATIO	: 1.4	1.0-2.1	Calculated
TOTAL PROTEIN	: 6.2	6.0 - 8.0 g/dL	Biuret
ALBUMIN	: 3.6	3.5 - 4.8 g/dl	BCG
GLOBULIN	: 2.6	2.3-3.5 gm/dL	Calculated
A/G RATIO	: 1.4	1.0-2.1	Calculated
<b>LIPID PROFILE</b>			
CHOLESTEROL	: 132.0	130.0 - 220.0 mg/dL	Enzymatic
TRIGLYCERIDES	: 54.0	35.0 - 180.0 mg/dL	Enzymatic
HDL CHOLESTEROL	: 58.0	35 - 65 mg/dL	Enzymatic
LDL CHOLESTEROL	: 63.0	10.0 - 130.0 mg/dL	Calculated
VLDL CHOLESTEROL	: 11.0	5.0 - 36.0 mg/dL	Calculated
CHOL/HDL RATIO	: 2.3	2.0 - 6.2	Calculated



**DEPARTMENT OF BIOCHEMISTRY**

<b>Patient Name</b>	: MS. DARWAI MANEESHA	<b>Age /Gender</b>	: 41 Y(s)/Female
<b>Bill No/ UHID No</b>	: PS003309 / P00000431869	<b>Report Date</b>	: 24-Sep-2022 5:17 pm
<b>Received Date</b>	: 24-Sep-2022 02:35 pm	<b>Specimen</b>	:
<b>Lab No/Result No</b>	:		
<b>Referred By</b>	: Dr. HOSPITAL CASE		

Investigation	Result	Reference Range	Method
ATP III NCEP GUIDELINES FOR INTERPRETATION OF LIPID PROFILE			
PARAMETER	DESIRABLE	BORDERLINE	REQUIRES TREATMENT
Total Cholesterol	Below 200	200 - 240	Above 240
HDL Cholesterol	Above 60	40 - 59	Below 40
LDL Cholesterol\ tab	Below 130	130-160	Above 160

**T3-T4-TSH**

Tri-iodothyronine (T3)	: 1.58	0.87 - 1.78 ng/ml	ECLIA
THYROXINE (T4), TOTAL	: 10.35	5.5 - 11.0 ug/dL	ECLIA
THYROID STIMULATING HORMONE (ULTRA)	: 2.76	0.28 - 3.89 uIU/mL	ECLIA

**TSH - For pregnancy the reference range is as follows -**

1st trimester : 0.6 - 3.4 uIU/mL  
 2nd trimester : 0.37 - 3.6 uIU/mL  
 3rd trimester : 0.38 - 4.04 uIU/mL

GLYCOSYLATED HAEMOGLOBIN (HBA1c)	: 5.6	Prediabetic : 5.7 - 6.4 % Diabetic : >= 6.5 % Therapeutic Target : < 7.0 %	HPLC
----------------------------------	-------	--	------

REFERENCE : ADA 2015 GUIDELINES

\*\*\* End Of Report \*\*\*

**Verified By**

SGD1

**NOTE:**

- \* Clinically correlate, Kindly discuss if necessary.
- \* This report relates only to the item received.

**Dr. AALIYA. S, MD PATHOLOGY**

**Sr.Registrar**

**DEPARTMENT OF CLINICAL PATHOLOGY**

<b>Patient Name</b>	: MS. DARWAI MANEESHA	<b>Age /Gender</b>	: 41 Y(s)/Female
<b>Bill No/ UHID No</b>	: PS003309 / P00000431869	<b>Report Date</b>	: 24-Sep-2022 6:26 pm
<b>Received Date</b>	: 24-Sep-2022 02:35 pm	<b>Specimen</b>	: URINE
<b>Lab No/Result No</b>	: 0 / RES299668		
<b>Referred By</b>	: Dr. HOSPITAL CASE		

<b>Investigation</b>	<b>Result</b>	<b>Reference Range</b>
<b>URINE ROUTINE</b>		
<b>PHYSICAL EXAMINATION</b>		
COLOUR	: Pale Yellow	
APPEARANCE	: Clear	
<b>CHEMICAL TEST</b>		
pH	: 5.0	5.0 - 7.0
SPECIFIC GRAVITY	: 1.020	1.015 - 1.030
ALBUMIN	: Absent	Absent
SUGAR	: Absent	Absent
KETONE BODIES	: Absent	Absent
BILE PIGMENTS	: Absent	Absent
UROBILINOGEN	: Normal	Normal
NITRITES	: Absent	Absent
LEUCOCYTES ESTERASE	: Absent	Absent
<b>MICROSCOPIC TEST</b>		
PUS CELLS.	: <b>1-2</b>	0 - 5 /hpf
RED BLOOD CELLS.	: Absent	0 - 2 /hpf
EPITHELIAL CELLS.	: <b>1-2</b>	0 - 5 /hpf
BACTERIA	: Absent	Absent
CAST	: Absent	Absent
YEAST CELLS	: Absent	Absent
CRYSTALS	: Absent	Absent
OTHERS	: Absent	Absent

\*\*\* End Of Report \*\*\*

**Verified By**

1

NOTE:

\* Clinically correlate, Kindly discuss if necessary.

\* This report relates only to the item received.

**Dr. AALIYA. S, MD PATHOLOGY**

**Sr.Registrar**

**DEPARTMENT OF HAEMATOLOGY**

<b>Patient Name</b>	: MS. DARWAI MANEESHA	<b>Age /Gender</b>	: 41 Y(s)/Female
<b>Bill No/ UHID No</b>	: PS003309 / P00000431869	<b>Report Date</b>	: 24-Sep-2022 4:48 pm
<b>Received Date</b>	: 24-Sep-2022 02:35 pm	<b>Specimen</b>	: EDTA WHOLE BLOOD
<b>Lab No/Result No</b>	:		
<b>Referred By</b>	: Dr. HOSPITAL CASE		

<b>Investigation</b>	<b>Result</b>	<b>Reference Range</b>	<b>Method</b>
<b>HAEMOGRAM REPORT</b>			
<b>W.B.C.COUNT</b>	: 5,000	4000 - 11000 /ul	Coulter Principle
<b>Differential Count</b>			
NEUTROPHILS	: 59.8	40-75 %	Derived from WBC Histogram
LYMPHOCYTES	: 32.6	20-40 %	
MONOCYTES	: 5.0	2-10 %	
EOSINOPHILS	: 1.4	1.0 - 6.0 %	
BASOPHILS	: <b>1.2</b>	0.0 - 1.0 %	
ABSOLUTE NEUTROPHIL COUNT	: 2.98	2 - 7 x10 <sup>3</sup> cells/ul	
ABSOLUTE LYMPHOCYTE COUNT	: 1.63	1 - 3 x10 <sup>3</sup> cells/ul	
ABSOLUTE MONOCYTE COUNT	: 0.25	0.2-1.0 x10 <sup>3</sup> cells/ul	
ABSOLUTE EOSINOPHIL COUNT	: 0.07	0.02-0.5 x10 <sup>3</sup> cells/ul	
ABSOLUTE BASOPHIL COUNT	: 0.06	0.02-0.1 x10 <sup>3</sup> cells/ul	
R.B.C COUNT	: 4.60	3.8 - 5.8 million/ul	Coulter Principle
<b>HAEMOGLOBIN</b>	: 12.1	12 - 15.0 g/dl	Cynmethhaemoglobin, Photometry
HAEMATOCRIT	: 37.1	36-46 %	Calculated Parameter
MCV	: <b>80.6</b>	83 - 99 fL	Coulter Principle
MCH	: <b>26.3</b>	27-32 pg	Calculated parameter
MCHC	: 32.6	31.5-34.5 g/dL	Calculated Parameter
RDW	: 11.8	11.6-14.0 %	Calculated from RBC Histogram
<b>PLATELET COUNT</b>	: 317	150 - 450 x10 <sup>3</sup> /ul	Coulter principle
MPV	: 10.3	7.8-11 fl	Coulter Principle
ESR at 1 Hour	: 8	0 - 20 mm/hr	Modified Westergren Method

=====

**INTERPRETATION :**

ESR is a screening test to detect presence of systemic disease;however a normal result does not rule out a systemic disease.

ESR is also used to monitor course of disease or response to therapy if initially elevated.

BLOOD GROUP : A RH POSITIVE

\*\*\* End Of Report \*\*\*

**Verified By**

SGD1

**NOTE:**

\* Clinically correlate, Kindly discuss if necessary.

\* This report relates only to the item received.

**Dr. AALIYA. S, MD PATHOLOGY**

**Sr.Registrar**