

**ABI SCANS & LABS**<sup>TM</sup>

Accurate | Available | Affordable

**Patient Name :** MRS. PARTHAN NISHA

**Age / Gender :** 49 years / Female

**Patient ID :** 142314

**Referral :** MediWheel

Scan to Validate

**Billing Time :** Sep 23, 2023, 08:46 a.m.

**Collection Time :** Sep 23, 2023, 08:48 a.m.

**Reporting Time :** Sep 23, 2023, 12:48 p.m.

**Sample ID :**

000726623P

Test Description	Value(s)	Unit(s)	Reference Range
<b>COMPLETE BLOOD COUNT ( CBC )</b>			
Hemoglobin (Hb)	13.6	gm/dL	12.0 - 15.0
Erythrocyte (RBC) Count	<b>4.84</b>	mil/cu.mm	3.8 - 4.8
Packed Cell Volume (PCV)	41.3	%	36 - 46
Mean Cell Volume (MCV)	85.33	fL	83 - 101
Mean Cell Haemoglobin (MCH)	28.10	pg	27 - 32
Mean Corpuscular Hb Concn. (MCHC)	32.93	g/dL	31.5 - 34.5
Red Cell Distribution Width (RDW)	13.7	%	11.6 - 14.0
Total Leucocytes (WBC) Count	4110	cell/cu.mm	4000-10000
Neutrophils	43	%	40 - 80
Lymphocytes	<b>44</b>	%	20 - 40
Monocytes	9	%	2 - 10
Eosinophils	4	%	1 - 6
Basophils	0	%	1-2
Absolute Neutrophil Count	<b>1767.30</b>	/c.mm	2000 - 7000
Absolute Lymphocyte Count	1808.40	/c.mm	1000 - 3000
Absolute Monocyte Count	369.90	/c.mm	200 - 1000
Absolute Eosinophil Count	164.40	/c.mm	20 - 500
Absolute Basophils Count	0	/c.mm	20 - 100
Platelet Count	346	10 <sup>3</sup> /ul	150 - 410
Mean Platelet Volume (MPV)	8.8	fL	7.2 - 11.7
PCT	0.30	%	0.2 - 0.5
PDW	<b>8.7</b>	%	9.0 - 17.0
ESR	<b>50.0</b>	mm/hr	12.0 - 15.0

 DR.K.MURALEKARTHIC  
MD(Patho)

**ABI SCANS & LABS**<sup>TM</sup>

Accurate | Available | Affordable

Patient Name : MRS. PARTHAN NISHA

Age / Gender : 49 years / Female

Patient ID : 142314

Referral : MediWheel

Scan to Validate



Billing Time : Sep 23, 2023, 08:46 a.m.

Collection Time : Sep 23, 2023, 08:48 a.m.

Reporting Time : Sep 23, 2023, 12:48 p.m.

Sample ID :



000726623P

Test Description	Value(s)	Unit(s)	Reference Range
------------------	----------	---------	-----------------

**URINE COMPLETE ANALYSIS,**
**Physical Examination**

Quantity	30	ml	-
Colour	Pale Yellow		Pale yellow/Yellow
Appearance	Clear		Clear
Specific Gravity	1.025		1.005-1.025
pH	5.0		5.0 - 8.0
Deposit	<b>Present</b>		Absent

**Chemical Examination**

Protein	Absent		Absent
Sugar	Absent		Absent
Ketones	Absent		Absent
Bile Salt	Absent		Absent
Bile Pigment	Absent		Absent
Urobilinogen	Normal		Normal

**Microscopic Examination (/hpf)**

Pus Cell	2-4		Upto 5
Epithelial Cells	1-2		Upto 5
Red Blood Cells	Absent		Absent
Casts	Absent		Absent
Crystals	Absent		Absent
Amorphous Deposit	Absent		Absent
Yeast Cells	Absent		Absent
Bacteria	Absent		Absent
Other findings	Not seen		Not seen

 DR.K.MURALEKAARTHIC  
 MD(Patho)



# ABI SCANS & LABS<sup>TM</sup>

Accurate | Available | Affordable

**Patient Name :** MRS. PARTHAN NISHA

**Age / Gender :** 49 years / Female

**Patient ID :** 142314

**Referral :** MediWheel

Scan to Validate



**Billing Time :** Sep 23, 2023, 08:46 a.m.

**Collection Time :** Sep 23, 2023, 08:48 a.m.

**Reporting Time :** Sep 23, 2023, 12:48 p.m.

**Sample ID :**



000726623P

Test Description	Value(s)	Unit(s)	Reference Range

DR.K.MURALEKAARTHIC  
MD(Patho)

594, Obli Towers,  
Db Road Cowley Brown  
Road Junction, Rs Puram,  
Coimbatore - 641 002.

A-17, Near  
Mahalingapuram  
Arch, Kamaraj Road,  
Pollachi - 642 002.

452/493, Miller Stop,  
PN Road,  
Tiruppur - 641 602.

+91 99430 99994

info@abiscans.com

www.abiscans.com



**ABI SCANS & LABS**<sup>TM</sup>

Accurate | Available | Affordable

**Patient Name** : MRS. PARTHAN NISHA

**Age / Gender** : 49 years / Female

**Patient ID** : 142314

**Referral** : MediWheel

Scan to Validate



**Billing Time** : Sep 23, 2023, 08:46 a.m.

**Collection Time** : Sep 23, 2023, 08:48 a.m.

**Reporting Time** : Sep 23, 2023, 12:48 p.m.

**Sample ID** :



000726623P

Test Description	Value(s)	Unit(s)	Reference Range
<b><u>BLOOD GROUP &amp; RH TYPING</u></b>			
Blood Group (ABO typing) Method : Manual-Hemagglutination	"O"		
RhD Factor (Rh Typing) Method : Manual hemagglutination	Positive		

DR.K.MURALEKARTHIC  
MD(Patho)

**ABI SCANS & LABS**<sup>TM</sup>

Accurate | Available | Affordable

**Patient Name** : MRS. PARTHAN NISHA

**Age / Gender** : 49 years / Female

**Patient ID** : 142314

**Referral** : MediWheel

Scan to Validate

**Billing Time** : Sep 23, 2023, 08:46 a.m.

**Collection Time** : Sep 23, 2023, 08:48 a.m.

**Reporting Time** : Sep 23, 2023, 12:48 p.m.

**Sample ID** :

000726623P

Test Description	Value(s)	Unit(s)	Reference Range
------------------	----------	---------	-----------------

**Glycosylated HbA1c**
**HbA1c (GLYCOSYLATED HEMOGLOBIN)**

6.3

%

Method : (HPLC, NGSP certified)

Estimated Average Glucose :

134.11

mg/dL

-

**Interpretation**

As per American Diabetes Association (ADA)	
Reference Group	HbA1c in %
Non diabetic adults >=18 years	<5.7
At risk (Prediabetes)	5.7 - 6.4
Diagnosing Diabetes	>= 6.5
Therapeutic goals for glycemic control	Age > 19 years Goal of therapy: < 7.0 Action suggested: > 8.0 Age < 19 years Goal of therapy: <7.5

 DR.K.MURALEKARTHIC  
 MD(Patho)



**ABI SCANS & LABS**<sup>TM</sup>

Accurate | Available | Affordable

**Patient Name :** MRS. PARTHAN NISHA

**Age / Gender :** 49 years / Female

**Patient ID :** 142314

**Referral :** MediWheel

Scan to Validate



**Billing Time :** Sep 23, 2023, 08:46 a.m.

**Collection Time :** Sep 23, 2023, 08:48 a.m.

**Reporting Time :** Sep 23, 2023, 12:48 p.m.

**Sample ID :**



000726623P

Test Description	Value(s)	Unit(s)	Reference Range
<b><u>THYROID PROFILE TEST - TOTAL</u></b>			
T3-Total	121.0	ng/dL	60-200 Healthy Pregnancy First Trimester : 60-200 Second Trimester : 62-230 Third trimester : 62-230
T4-Total	9.2	ug/dL	4.52 - 12.8
TSH-Ultrasensitive Method : CLIA	0.50	uIU/mL	0.32 - 5.5 First Trimester : 0.1-2.5 Second Trimester : 0.2-3.0 Third trimester : 0.3-3.0

DR.K.MURALEKARTHIC  
MD(Patho)

**ABI SCANS & LABS**<sup>TM</sup>

Accurate | Available | Affordable

**Patient Name :** MRS. PARTHAN NISHA

**Age / Gender :** 49 years / Female

**Patient ID :** 142314

**Referral :** MediWheel

Scan to Validate

**Billing Time :** Sep 23, 2023, 08:46 a.m.

**Collection Time :** Sep 23, 2023, 08:48 a.m.

**Reporting Time :** Sep 23, 2023, 12:48 p.m.

**Sample ID :**

000726623P

Test Description	Value(s)	Unit(s)	Reference Range
<b><u>LIPID PROFILE</u></b>			
Cholesterol-Total Method : Spectrophotometry	203.0	mg/dL	Desirable level   < 200 Borderline High   200-239 High   >or = 240
Triglycerides Method : Serum, Enzymatic, endpoint	86.0	mg/dL	Normal: < 150 Borderline High: 150-199 High: 200-499 Very High: >= 500
HDL Cholesterol Method : Serum, Direct measure-PEG	54.0	mg/dL	Normal: > 40 Major Risk for Heart: < 40
LDL Cholesterol Method : Enzymatic selective protection	131.80	mg/dL	Optimal < 100 Near / Above Optimal 100-129 Borderline High 130-159 High 160-189 Very High >or = 190
VLDL Cholesterol Method : Serum, Enzymatic	17.20	mg/dL	6 - 38
CHOL/HDL Ratio Method : Serum, Enzymatic	3.76		3.5 - 5.0
LDL/HDL Ratio Method : Serum, Enzymatic	2.44		2.5 - 3.5

**Note:**

8-10 hours fasting sample is required.

  
 DR.K.MURALEKAARTHIC  
 MD(Patho)



**ABI SCANS & LABS**<sup>TM</sup>

Accurate | Available | Affordable

**Patient Name** : MRS. PARTHAN NISHA

**Age / Gender** : 49 years / Female

**Patient ID** : 142314

**Referral** : MediWheel

Scan to Validate



**Billing Time** : Sep 23, 2023, 08:46 a.m.

**Collection Time** : Sep 23, 2023, 08:48 a.m.

**Reporting Time** : Sep 23, 2023, 12:48 p.m.

**Sample ID** :



000726623P

Test Description	Value(s)	Unit(s)	Reference Range
<b><u>RENAL PROFILE</u></b>			
Urea Method : Uricase	16.0	mg/dL	15-36
Blood Urea Nitrogen-BUN Method : Serum, Urease	7.47	mg/dL	7 - 17
Creatinine Method : Serum, Jaffe	0.54	mg/dL	0.52-1.25
Uric Acid Method : Serum, Uricase	3.3	mg/dL	2.5 - 6.2

**Remark:**

In blood, Urea is usually reported as BUN and expressed in mg/dl. BUN mass units can be converted to urea mass units by multiplying by 2.14.

DR.K.MURALEKAARTHIC  
MD(Patho)



**ABI SCANS & LABS**<sup>TM</sup>

Accurate | Available | Affordable

**Patient Name :** MRS. PARTHAN NISHA

**Age / Gender :** 49 years / Female

**Patient ID :** 142314

**Referral :** MediWheel

Scan to Validate

**Billing Time :** Sep 23, 2023, 08:46 a.m.

**Collection Time :** Sep 23, 2023, 08:48 a.m.

**Reporting Time :** Sep 23, 2023, 12:48 p.m.

**Sample ID :**

000726623P

Test Description	Value(s)	Unit(s)	Reference Range
<b><u>LIVER FUNCTION TEST</u></b>			
Total Protein	6.9	g/dL	6.3 - 8.2
Method : Serum, Biuret, reagent blank end point			
Albumin	3.9	g/dL	3.5 - 5.0
Method : Serum, Bromocresol green			
Globulin	3.00	g/dL	1.8 - 3.6
Method : Serum, EIA			
A/G Ratio	1.30		1.2 - 2.2
Method : Serum, EIA			
Bilirubin - Total	1.1	mg/dL	0.2 - 1.3
Method : Serum, Jendrassik Grof			
Bilirubin - Direct	0.2	mg/dL	< 0.3
Method : Serum, Diazotization			
Bilirubin - Indirect	0.90	mg/dL	0.0 - 1.1
Method : Serum, Calculated			
SGOT	16.0	U/L	14-36
Method : Serum, UV with P5P, IFCC 37 degree			
SGPT	23.0	U/L	< 52
Method : Serum, UV with P5P, IFCC 37 degree			
Alkaline Phosphatase	76.0	U/L	38 - 126
Method : PNPP-AMP Buffer/Kinetic			
GGT-Gamma Glutamyl Transpeptidase	18.0	U/L	< 43
Method : Serum, G-glutamyl-carboxy-nitroanilide			

 DR.K.MURALEKAARTHIC  
 MD(Patho)

**ABI SCANS & LABS**<sup>TM</sup>

Accurate | Available | Affordable

**Patient Name :** MRS. PARTHAN NISHA

**Age / Gender :** 49 years / Female

**Patient ID :** 142314

**Referral :** MediWheel

Scan to Validate

**Billing Time :** Sep 23, 2023, 08:46 a.m.

**Collection Time :** Sep 23, 2023, 08:48 a.m.

**Reporting Time :** Sep 23, 2023, 12:48 p.m.

**Sample ID :**

000726623P

Test Description	Value(s)	Unit(s)	Reference Range
------------------	----------	---------	-----------------

**PAP SMEAR (F)**

<b>CASE NO.</b>	CP - 61/23
<b>SPECIMEN</b>	02 PAP Smears
<b>DIAGNOSIS</b>	Negative for Intraepithelial Lesion / Malignancy

**MICROSCOPIC EXAMINATION**

**SPECIMEN ADEQUACY** Adequate and satisfactory; endocervical / transformation zone component not seen

Superficial cells Present  
 Intermediate cells Present  
 Deep parabasal/ Basal cells Absent  
 Parabasal cells Present, few in number  
 Metaplastic squamous cells Present, few in number  
 Endocervical cells Absent  
 Inflammation Moderate

**ORGANISMS**

Doderlein bacilli Present, reduced

**EPITHELIAL CELL ABNORMALITIES** Absent

Squamous Cells Smears studied show an adequately cellular smear composed of sheets and singly scattered intermediate cells and superficial cells admixed with few parabasal cells and metaplastic squamous cells in a background of moderate inflammation composed of lymphocytes, few neutrophils and RBCs. Occasional lactobacilli noted.

LOW POWER (20x)

 DR.K.MURALEKAARTHIC  
 MD(Patho)

**ABI SCANS & LABS**<sup>TM</sup>

Accurate | Available | Affordable

**Patient Name :** MRS. PARTHAN NISHA

**Age / Gender :** 49 years / Female

**Patient ID :** 142314

**Referral :** MediWheel

Scan to Validate

**Billing Time :** Sep 23, 2023, 08:46 a.m.

**Collection Time :** Sep 23, 2023, 08:48 a.m.

**Reporting Time :** Sep 23, 2023, 12:48 p.m.

**Sample ID :**

000726623P

Test Description	Value(s)	Unit(s)	Reference Range
------------------	----------	---------	-----------------

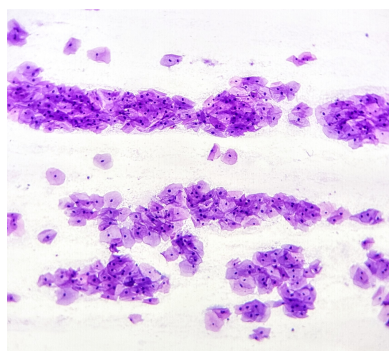

HIGH POWER (40x)

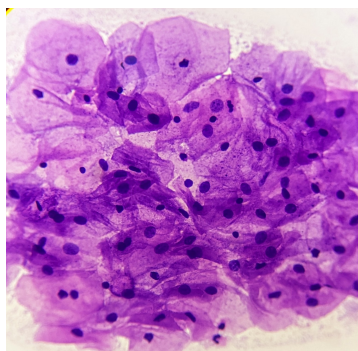

Medical Remark :

**Impression:** Negative for Intraepithelial Lesion / Malignancy

**Note :**

"Cervical cytology is a screening test and has associated false negative and false positive results.

Regular sampling and follow up is recommended".

**Processing Method :** Conventional smear. Staining : Hematoxylin and eosin method



 DR.K.MURALEKAARTHIC  
MD(Patho)



**ABI SCANS & LABS**<sup>TM</sup>

Accurate | Available | Affordable

**Patient Name** : MRS. PARTHAN NISHA

**Age / Gender** : 49 years / Female

**Patient ID** : 142314

**Referral** : MediWheel

Scan to Validate



**Billing Time** : Sep 23, 2023, 08:46 a.m.

**Collection Time** : Sep 23, 2023, 08:48 a.m.

**Reporting Time** : Sep 23, 2023, 12:48 p.m.

**Sample ID** :



000726623P

Test Description	Value(s)	Unit(s)	Reference Range
<b><u>GLUCOSE (F)</u></b>			
Glucose fasting Method : GOD-POD	93.0	mg/dL	Normal: 70 - 120

DR.K.MURALEKAARTHIC  
MD(Patho)



**ABI SCANS & LABS**<sup>TM</sup>

Accurate | Available | Affordable

**Patient Name** : MRS. PARTHAN NISHA

**Age / Gender** : 49 years / Female

**Patient ID** : 142314

**Referral** : MediWheel

Scan to Validate



**Billing Time** : Sep 23, 2023, 08:46 a.m.

**Collection Time** : Sep 23, 2023, 08:48 a.m.

**Reporting Time** : Sep 23, 2023, 12:48 p.m.

**Sample ID** :



000726623P

Test Description	Value(s)	Unit(s)	Reference Range
<b><u>GLUCOSE (PP)</u></b>			
Blood Glucose-Post Prandial Method : GOD-POD	<b>160.0</b>	mg/dL	80- 140

DR.K.MURALEKAARTHIC  
MD(Patho)

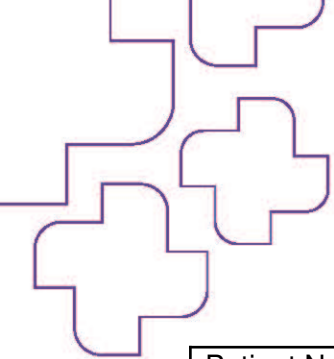

Patient Name	MRS.PARTHAN NISHA	Age	49Yr
Patient ID	151543	Sex	Female
Referral Dr	MEDIWHEEL	Study Date	23 Sep 2023

**X-RAY - CHEST PA VIEW**

**OBSERVATION:**

The trachea is central.  
The mediastinal and cardiac silhouette are normal.  
Cardiothoracic ratio is normal.  
Cardiophrenic and costophrenic angles are normal.  
Both hila are normal.  
Lung zones are clear.  
Bones of the thoracic cage are normal.  
Soft tissues of the chest wall are normal.

**IMPRESSION:**

**No significant abnormality seen.**

Dr. Nandhiya Rajkumar., DMRD., DNB., (RD)  
Consultant Radiologist