

HEALTH CHECKUP REPORT

Patient Name: SURBHI JAIN

DATE: 17/10/2022

Age/Gender: 30/F

Reg. No: 386742

Package: MEDIWHEEL

COMPLAINTS (IF ANY):

- Asymptomatic

HISTORY OF HEALTH STATUS: No

PRESENT MEDICATIONS: No

HYPERSENSITIVITY TO ANY DRUG: No

PERSONAL HISTORY:

- Bowel : Regular
- Micturition : Normal
- Sleep : Adequate
- Appetite : Adequate

Diet : Veg
Habits : No
Physical Activity/Exercise: NO

HISTORY OF ILLNESS (WITH PAST MEDICATIONS):

- LMP :- 08/10/2022

FAMILY HISTORY: NO

VITAL SIGNS:

- Height : 157 cms
- Weight : 58.1 Kgs

Pulse : 72/min.
B.P: 96/56mmHg

PHYSICIAN CONSULTATION:

1) Clinical Impression

- Reports within normal limits

2) Recommendations

- Maintain good Healthy life style

(Dr. Rashmi chovatiya)

OPHTHALMO CONSULTATION:

Best corrected visual acuity

RE

6/6

LE

6/6

(Dr. Jignesh Shah)

DENTAL CONSULTATION:

Adv:

- Cleaning

(Dr. Parvin Chandarana)

GYNEC CONSULTATION:

M/H: PMP- regular

LMP: 08/10/2022

O/H: - AML -

G1 P1 1 FTLSCS

H/O: TL

P/H: Any other surgeries - no medical illness

O/E: P/A - Soft

P/S - Cx. NAD

P/V - UT, RV, NS, FMR, Fx. Clear

Adv: USG Pelvis/TVS

Mammography } normal

Pap Smear :- Follow up with reports

(Dr. Sneha Baxi)

Please take regular medicine as prescribed by the Doctor. (If given)

Reg. No : CIMS/A/2022/386742	VisitNo : HC/171022/8 [HCV]
Patient Name : Mrs. SURBHI JAIN	Age(Y-M-D)/Sex : 30 Y 6 M 23 D. / Female
Referring Doctor : Dr. CIMS DOCTOR	Doctor :
Ward/Room :	Bed :

ORD/171022/420 Lab No : 2022156480 LSN : 927287 (Whole Blood) Sample Quality : Normal
 Collection Time : 17/10/2022 0:30:01 Arrival : 17/10/2022 10:52:01 Validation Time : 17/10/2022 12:32:15PM

FOR PATHOLOGY REPORTS ON

	<u>Result</u>	<u>Unit</u>	<u>Reference Range</u>
CBC With ESR			
TOTAL COUNT			
Hemoglobin <i>(SLS Hemoglobin Detection method)</i>	12.5	g/dl	12.5 - 16.0 g/dl
Total RBC Count <i>(Hydro Dynamic Focusing Method)</i>	4.19	mill/Cmm	4.2 - 5.4 mill/Cmm
HCT <i>(Hydro Dynamic Focusing Method)</i>	38.7	%	37 - 47 %
Total WBC Count <i>(Flow Cytometry)</i>	7840	/Cmm	4000 - 10500 /Cmm
Platelet Count <i>(Hydro Dynamic Focusing Method)</i>	305000	/Cmm	150000 - 450000 /Cmm
DIFFERENTIAL COUNT (by Flow Cytometry)			
Polymorphs	58	%	40 - 70 %
Lymphocytes	31	%	22 - 45 %
Eosinophils	06	%	01 - 04 %
Monocytes	05	%	01 - 06 %
Basophils	00	%	00 - 01 %
Immature Granulocytes	00	%	0 - 2 %
Smear Study	RBCs shows Anisocytosis(+). Platelets are adequate in number. Malarial Parasites are not seen. No Premature cells are seen.		
BLOOD INDICES (by Calculated Method)			
M.C.V	92.4	fl	78 - 100 fl
M.C.H	29.8	pg	27 - 31 pg
M.C.H.C.	32.3	gm/dl	32 - 36 gm/dl
RDW-CV	13.5	%	11.5 - 14.0 %
ESR (Red Cell Aggregation)			
After One Hour	27	mm	0 - 12 mm
Blood Group Rh			
ABO	"B"		

Dr. Manisha Shah
MD (Path & Bact)
Consultant Pathologist
Reg. No. : G-15496

Dr. Jitendra Nayak
MD (Path)
Consultant Pathologist
Reg. No. : G-14786

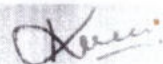
Dr. Kazumi Gondalia
M.D. (Path)
Consultant Pathologist
Reg. No. : G-21729



Reg. No	: CIMS/A/2022/386742	VisitNo :	: HC/171022/8 [HCV]
Patient Name	: Mrs. SURBHI JAIN	Age(Y-M-D)/Sex	: 30 Y 6 M 23 D. / Female
Referring Doctor	: Dr. CIMS DOCTOR	Doctor	:
Ward/Room	:	Bed	:

ORD/171022/420 Lab No : 2022156480 LSN : 927287 (Whole Blood) Sample Quality : Normal
 Collection Time : 17/10/2022 0:30:01 Arrival : 17/10/2022 10:52:01 Validation Time : 17/10/2022 12:32:15PM

Rh POSITIVE

HbA1c (Glycosylated Haemoglobin)

TEST

HbA1c (Glyoco Hb) <i>(Immuno Turbidimetric)</i>	5.34	%	4.8-5.9% Normal 5.9-7.0% Good diabetic control 7.0-10.0% Fair diabetic control >10.0% Poor diabetic control
--	------	---	--

Mean Plasma Glucose 112.9 mg/dL 80 - 140 mg/dL

*** END OF REPORT ***

FOR PATHOLOGY REPORTS ONLY

Dr. Manisha Shah
MD (Path & Bact)
Consultant Pathologist
Reg. No. : G-15496

Dr. Jitendra Nayak
MD (Path)
Consultant Pathologist
Reg. No. : G-14786

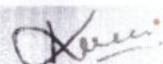
Dr. Kazumi Gondalia
M.D. (Path)
Consultant Pathologist
Reg. No. : G-21729



Reg. No	: CIMS/A/2022/386742	VisitNo :	: HC/171022/8 [HCV]
Patient Name	: Mrs. SURBHI JAIN	Age(Y-M-D)/Sex	: 30 Y 6 M 23 D. / Female
Referring Doctor	: Dr. CIMS DOCTOR	Doctor	:
Ward/Room	:	Bed	:

ORD/171022/420 Lab No : 2022156481 LSN : 927287 (SERUM) Sample Quality : Normal
 Collection Time : 17/10/2022 0:30:01 Arrival : 17/10/2022 10:52:01 Validation Time: 17/10/2022 12:33:05PM

Liver Function Test

	<u>Result</u>	<u>Unit</u>	<u>Reference Range</u>
Alkaline Phosphatase <i>(PNPP, AMP Buffer Method, Colorimetric)</i>	76.5	U/L	35 - 104 U/L
Billirubin			
Total Billirubin <i>(Diazospecial Iazonium Iron with Blank)</i>	0.36	mg/dL	0.0 - 1.0 mg/dL
Direct Billirubin <i>(Diazo, (Evelyn Malloy) with Blank)</i>	0.1	mg/dL	0.0 - 0.2 mg/dL
Indirect Billirubin <i>(Calculated from Total and Direct Billirubin)</i>	0.26	mg/dL	0.0 - 0.8 mg/dL
SGPT (ALT) <i>(IFCC without pyridoxal phosphate)</i>	28.1	U/L	0 - 33 U/L
SGOT (AST) <i>(IFCC without pyridoxal 5 phosphate)</i>	35.7	U/L	0 - 32 U/L
Total Protein			
Total Proteins <i>(Biuret Method)</i>	7.74	gm/dl	6.4 - 8.3 gm/dl
Albumin <i>(Bromocresol Green Colorimetric)</i>	4.73	gm/dl	3.97 - 4.95 gm/dl
Globulin	3.01	gm/dl	2.2 - 3.5 gm/dl
A/G Ratio	1.57		0.9 - 2.1

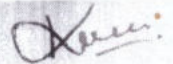

Dr. Kazumi Gondalia
M.D. (Path)
Consultant Pathologist
Reg. No. : G-21729

Dr. Manisha Shah
MD (Path & Bact)
Consultant Pathologist
Reg. No. : G-15496

Dr. Jitendra Nayak
MD (Path)
Consultant Pathologist
Reg. No. : G-14786



FOR PATHOLOGY REPORTS ONLY

Reg. No	: CIMS/A/2022/386742	VisitNo :	: HC/171022/8 [HCV]
Patient Name	: Mrs. SURBHI JAIN	Age(Y-M-D)/Sex	: 30 Y 6 M 23 D. / Female
Referring Doctor	: Dr. CIMS DOCTOR	Doctor	:
Ward/Room	:	Bed	:

ORD/171022/420 Lab No : 2022156481 LSN : 927287 (SERUM) Sample Quality : Normal
 Collection Time : 17/10/2022 0:30:01 Arrival : 17/10/2022 10:52:01 Validation Time: 17/10/2022 12:33:04PM

	<u>Result</u>	<u>Unit</u>	<u>Reference Range</u>
Creatinine (Buffered Jaffe Reaction Kinetic Compensated)	0.68	mg/dL	0.5 - 0.9 mg/dL
Estimated GFR	110.76	mL/min/1.73m2	71 - 121 mL/min/1.73m2
Fasting Glucose (Hexokinase)	87.3	mg/dL	70 - 100 mg/dL
Thyroid Function Test			
TOTAL T3 (T3) * (Electrochemiluminescence Assay)	1.29	ng/ml	0.846 - 2.02 ng/ml
TOTAL T4 (T4) * (Electrochemiluminescence Assay)	9.4	µgm/dl	5.13 - 14.06 µgm/dl
TSH (Electrochemiluminescence Assay)	2.8	µIU/ml	0.27- 4.20 µIU/ml
Uric Acid (Uricase Colorimetric Enzymatic)	3.05	mg/dL	2.4 - 5.7 mg/dL

*** END OF REPORT ***



Dr. Kazumi Gondalia
 M.D. (Path)
 Consultant Pathologist
 Reg. No. : G-21729

Dr. Manisha Shah
 MD (Path & Bact)
 Consultant Pathologist
 Reg. No. : G-15496

Dr. Jitendra Nayak
 MD (Path)
 Consultant Pathologist
 Reg. No. : G-14786



FOR PATHOLOGY REPORTS ONLY

Reg. No	: CIMS/A/2022/386742	VisitNo :	: HC/171022/8	[HCV]
Patient Name	: Mrs. SURBHI JAIN	Age(Y-M-D)/Sex	: 30 Y 6 M 23 D. / Female	
Referring Doctor	: Dr. CIMS DOCTOR	Doctor	:	
Ward/Room	:	Bed	:	

ORD/171022/420 Lab No : 2022156482 LSN : 927287 (SERUM) Sample Quality : Normal
Collection Time : 17/10/2022 0:30:01 Arrival : 17/10/2022 10:52:01 Validation Time: 17/10/2022 12:40:09PM

	<u>Result</u>	<u>Unit</u>	<u>Reference Range</u>
BUN * (Ureas with UV)	6.2	mg/dL	6 - 20 mg/dL

*** END OF REPORT ***

FOR PATHOLOGY REPORTS ONLY

Dr. Manisha Shah
MD (Path & Bact)
Consultant Pathologist
Reg. No. : G-15496

Dr. Jitendra Nayak
MD (Path)
Consultant Pathologist
Reg. No. : G-14786

Dr. Kazumi Gondalia
M.D. (Path)
Consultant Pathologist
Reg. No. : G-21729



Reg. No : CIMS/A/2022/386742	VisitNo : HC/171022/8 [HCV]
Patient Name : Mrs. SURBHI JAIN	Age(Y-M-D)/Sex : 30 Y 6 M 23 D. / Female
Referring Doctor : Dr. CIMS DOCTOR	Doctor :
Ward/Room :	Bed :

ORD/171022/420 Lab No : 2022156481 LSN : 927287 (SERUM) Sample Quality : Normal
 Collection : 17/10/2022 12:30:01AM Arrival: 17/10/2022 10:53:26 Validation Time 17/10/2022 12:24:46

Lipid Profile (With Direct LDL)

Type of Sample

Result
: Fasting

Unit

Reference Range

Cholesterol <i>(Enzymatic/Colorimetric, Cholesterol Oxidase, Esterase, Peroxidase Gen. 2)</i>	: 164.2	mg/dL	Less than 160 mg/dl Excellent Less than 200 mg/dl Desirable 200-239 mg/dl Borderline High 240 mg/dl & over High
Triglyceride <i>(Enzymatic Colorimetric without Glycerol Blank without Serum Blank)</i>	: 75.6	mg/dL	Less than 150 mg/dl Normal 150 - 199 mg/dl Borderline High 200-499 mg/dl High 500 mg/dl or greater Very High
H D L Cholesterol <i>(Direct Mearuse Homogenous Technique Modified Enzymatic Colorimetric Gen. 3)</i>	: 47.5	mg/dL	Less than 40 mg/dl Low 60 mg/dl or above Excellent
L D L Cholesterol (DIRECT) <i>(Homogenous Enzymatic colorimetric Assay)</i>	: 106.4	mg/dL	Less than 80 mg/dl Excellent Less than 100 mg/dl Optimal 100 - 129 mg/dl Near or above optimal 130 - 159 mg/dl Borderline High 160 - 189 mg/dl High 190 mg/dl & above Very High
VLDL Cholesterol <i>(Calculated)</i>	: 15.12	mg/dL	15 - 30 mg%
Cholesterol/HDL Ratio <i>(Calculated)</i>	: 3.46		Normal upto 4.5
LDL/HDL Ratio <i>(Calculated)</i>	: 2.24		Less than 3.5

Remarks :

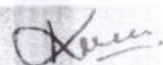
Dr. Kazumi Gondalia
 M.D. (Path)
 Consultant Pathologist
 Reg. No. : G-21729

Dr. Manisha Shah
 MD (Path & Bact)
 Consultant Pathologist
 Reg. No. : G-15496

Dr. Jitendra Nayak
 MD (Path)
 Consultant Pathologist
 Reg. No. : G-14786

7-10-2022 10:37:13
D: 464

Years

HR : 76 bpm
P : 105 ms
PR : 184 ms
QRS : 80 ms
QT/QTc : 377/425 ms
P/QRS/T : 73/85/69 °
RV5/SV1 : 0.823/0.337 mV

Diagnosis Information:

Name : Mrs. SURBHI JAIN
Reg No : CIMS/A/2022/38674
DoB /Sex : 25/03/1992 / Female

NS R/OML

Report Confirmed by:

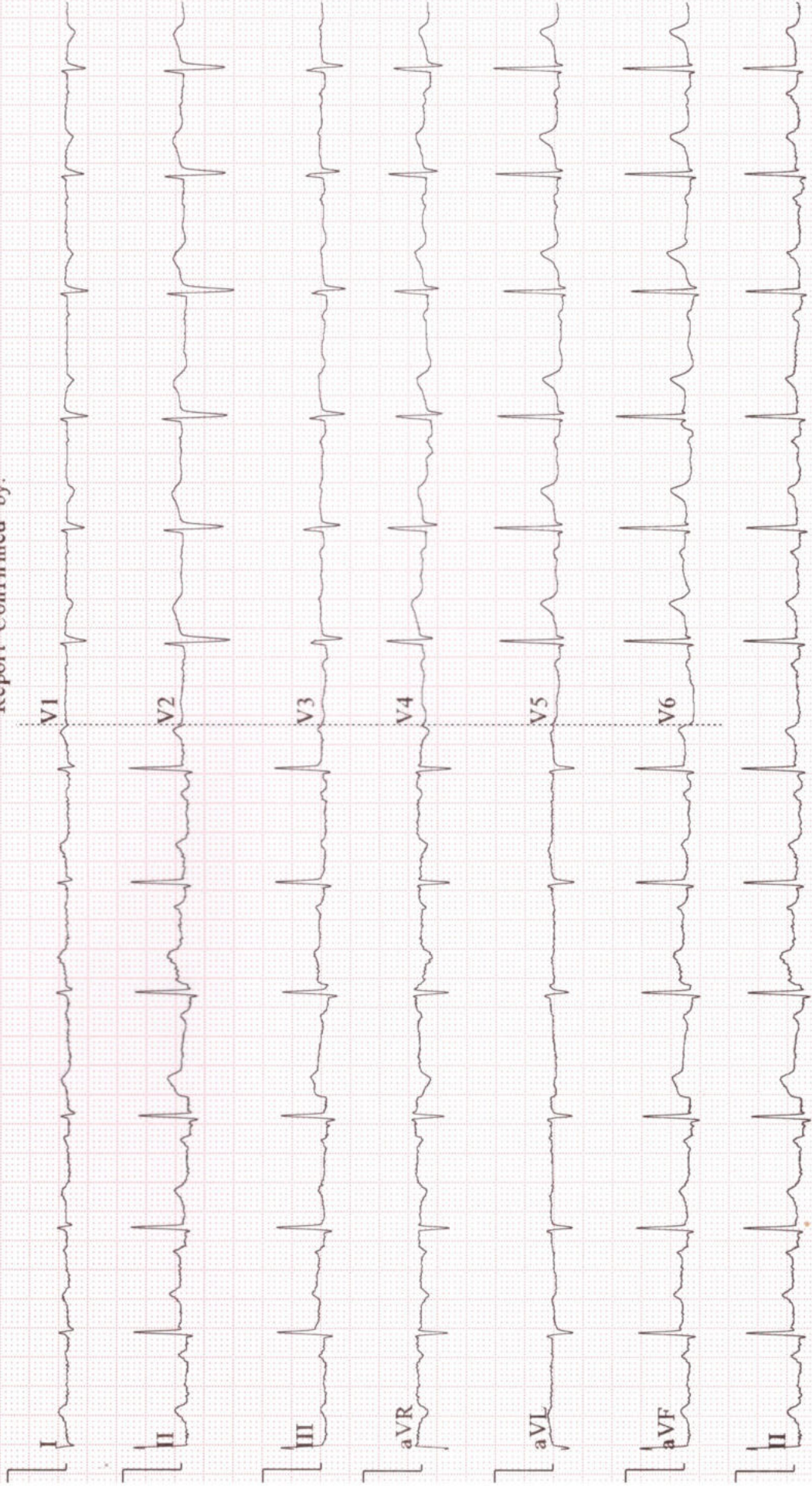

Patient's Name : SURBHI JAIN	Age, Sex : 30Y/F
Reg. No. (IP/OP): HC-386742	Date : 17/10/2022
Referred By Dr. : CIMS	

FOR RADIOLOGY REPORTS ONLY

Plain Skiagram of Chest PA standing view:
(Serial No-6131)

Both lung fields appear normal.

No evidence of pleural effusion or pneumothorax is seen on either side.

Mediastinal shadow appears normal.

Heart and aorta appear normal.

Domes of diaphragm appear normal.

Bones under view appears normal.

Kindly correlate clinically

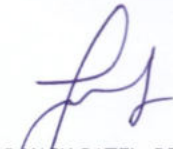

DR KIRTAN SHAH M.D. RADIOLOGIST	DR DEEPA SHAH M.D., D.M.R.E CONS. RADIOLOGIST	DR UMA MEHTA D.M.R.D. F.R.C.R CONS. RADIOLOGIST	DR NIMISH SHARMA D.M.R.D. (D.N.B.) CONS. RADIOLOGIST	DR RAVINA CHAUHAN M.D. RADIOLOGIST CONS. RADIOLOGIST	DR YASH PATEL M.D., D.N.B. CONS. RADIOLOGIST	DR SUNALI DESAI MD, DNB, DM, FRCR CONS. RADIOLOGIST NEURORADIOLOGIST
------------------------------------	---	---	--	--	--	--

Note: This is only a radiological impression and not the final diagnosis. All diagnostic modalities have their own limitations. Therefore radiological modality report should be interpreted in correlation with clinical and pathological findings.

Patient's Name : SURBHI JAIN	Age, Sex : 30Y/F
Reg. No. (IP/OP): HC-386742	Date : 17/10/2022
Referred By Dr. : CIMS	

USG OF ABDOMEN & PELVIS

LIVER: Liver is normal in size and echotexture. No evidence of focal SOL or dilatation of IHBR seen. Porta hepatis appear normal.

GALLBLADDER: Gallbladder appeared normal. No calculus or mass lesion seen.

PANCREAS: Visualised pancreas appeared normal in size and echotexture. No focal lesion, mass or pancreatitis.

SPLEEN: Spleen appears normal in size and echotexture.

PARAAORTIC REGION: Aorta grossly appeared normal. No paraaortic lymphnodes seen.

KIDNEYS: Both kidneys appear normal in size, shape and in position. Cortex and collecting system of both kidneys appeared normal. No evidence of calculus or obstructive uropathy on either side. Right kidney: 112x33mm. Left kidney: 107x45mm.

URINARY BLADDER: Bladder appeared normal. No calculus or mass lesion is seen.

UTERUS: Uterus appears normal in size and measures 80x50x26mm. Uterus shows homogenous endometrial and myometrial echotexture. Endometrial thickness appears normal and measures 5mm. No fibroid or GS seen.

OVARIES: Both ovaries appear normal. No adnexal mass lesion seen on either side.

No evidence of free fluid or collection is seen in peritoneal spaces. Normal small bowel peristalsis noted.

COMMENTS: Appearance suggests,

- No significant abnormality detected.

Kindly correlate clinically.

DR KIRTAN SHAH M.D. RADIODIAG. CONS. RADIOLOGIST	DR DEEPA SHAH M.D., D.M.R.E CONS. RADIOLOGIST	DR UMA MEHTA D.M.R.D. F.R.C.R CONS. RADIOLOGIST	DR NIMISH SHARMA D.M.R.D. (D.N.B.) CONS. RADIOLOGIST	DR RAVINA CHAUHAN M.D. RADIODIAG. CONS. RADIOLOGIST	DR YASH PATEL M.D., D.N.B. CONS. RADIOLOGIST	DR SUNALI DESAI MD, DNB, DM, FRICR CONS. RADIOLOGIST NEURORADIOLOGIST
--	---	---	--	---	--	---

Note: This is only a radiological impression and not the final diagnosis. All diagnostic modalities have their own limitations. Therefore radiological modality report should be interpreted in correlation with clinical and pathological findings.

FOR RADIOLOGY REPORTS ONLY

