

- + COMPUT. PATHOLOGY + ALLERGY TESTING
- + DIGITAL WHOLE BODY X-RAYS
- + DIGITAL ED SONOGRAPHY
- + DIGITAL WHOLE BODY COLOUR DOPPLER
- + DIGITAL 3-D SCHE WITH COLOUR DOPPLER
- + E.C.G. - LUNG FUNCTION TEST
- + MAMMOGRAPHY & BONE MINERAL DENSITOMETRY

- + COMPUTERISED STRESS TEST
- + DENTAL
- + ADVANCED DENTISTRY
- + PHYSIOTHERAPY
- + AUDIOMETRY & SPEECH THERAPY
- + FULL BODY HEALTH CHECKUPS
- + CORPORATE HEALTH CHECKUPS



Patient's Name : MRS SUMAN RAKHI
Referred By Dr : ARCOFEMI HEALTHCARE PVT.LTD
Sex : FEMALE **Age :** 41 Years
Collected At : GOREGAON EAST MAIN BRANCH

Lab No. : KKD0591 *KKD0591*
Reg. Date : 08-Nov-2023 8:48 am
Report Date : 08-Nov-2023 2:00 pm
Print Date : 09-Nov-2023 7:08 pm

BIOCHEMISTRY

TEST	RESULT	NORMAL VALUES
Blood Urea Nitrogen (BUN)	13.00	5 - 20 mg/dl
CREATININE	0.79	0.5 - 1.3 mg/dl
Serum Uric Acid	4.00	Female : 2.6 - 6.0 mg%
Age of the Patient	41	
eGFR	85.24	ml/min

eGFR calculation based on MDRD guideline 2012
 More than 90 ml / min / 1.73 Sqm - Normal eGFR
 60-89 ml / min / 1.73 Sqm - Mild decrease in eGFR is common in 30% healthy adults .
 Suggest reapt testing in 6 to 12 months.
 Exclude kidney disease in those at high risk (Diabetes & Hypertension
 30-59 ml / min / 1.73 Sqm - consistent with modrate chronic kidney disease if confirmed over three month .
 Consider nephrology referral if progressive deterioration of more than 20 % for Egfr or creatinine.
 15 - 29 ml / min / 1.73 Sqm - Consistent with severe chronic kidney disease . Consider nephrology referral

----- End of Report -----

Printed By : DAVE

Checked By
 JAY

DR. BHAVINI KAMDAR
 MD (PATH) MUM

- BORIVALI CENTRE** 187 P.L. 7008 AVENUE, 7008 HADAR, BORIVALI (W), MUMBAI - 400092 - TEL: 2619 8080 / 2619 1176 - MOB.: 99232 00001
- KANDIVALI CENTRE** MAHARAJ SURYAKRISHN SOC., SATYANAGAR RD., MAHARAJ NAGAR, CANDIVALI (W), MUMBAI - BT. - TEL: 2661 0060 / 2661 0065 / 2669 2000 - MOB.: 99232 51451
- KANDIVALI CENTRE** SHOP NO. 40/10, EMP JT, EVERSHINE MULLICHYUR PARADISE, THAKUR VILLAGE, 120 FEET ROAD, KANDIVALI (E) MUMBAI - 400016 - TEL: 2666 7171 / 26286 81641
- ORISSA CENTRE** HILARIO APARTMENT, KANDIKRADA JUNCTION, DAKSHIN (W), MUMBAI - 400068 - TEL: 2663 3467 - MOB.: 94220 99304
- BORALI CENTRE** VICTORY HEIGHTS, BORALI MAIN ROAD, OPP SURVEYS SCHOOL, BORIVALI (W), MUMBAI - 400023 - TEL: 2669 0330 - MOB.: 99234 88254 / 72000 03300
- GOREGAON CENTRE** B.L.D. ROAD, NEAR JAIN MANDIR, GOREGAON (W), MUMBAI - 400062 - TEL: 2672 2070 / 2672 2101 - MOB.: 99213 03800

- COMPUT. PATHOLOGY • ALLERGY TESTING
- DIGITAL WHOLE BODY X-RAYS
- DIGITAL ED SONOGRAPHY
- DIGITAL WHOLE BODY COLOUR DOPPLER
- DIGITAL 3-D SCHE WITH COLOUR DOPPLER
- E.C.G. • LUNG FUNCTION TEST
- MAMMOGRAPHY & BONE MINERAL DENSITOMETRY

- COMPUTERISED STRESS TEST
- DENTAL
- ADVANCED DENTISTRY
- PHYSIOTHERAPY
- AUDIOMETRY & SPEECH THERAPY
- FULL BODY HEALTH CHECKUPS
- CORPORATE HEALTH CHECKUPS



HEALTHCARE

MEDICAL CENTRE & DIAGNOSTICS

Patient's Name : MRS SUMAN RAKHI
Referred By Dr : ARCOFEMI HEALTHCARE PVT.LTD
Sex : FEMALE **Age :** 41 Years
Collected At : GOREGAON EAST MAIN BRANCH

Lab No. : KKD0591 *KKD0591*
Reg. Date : 08-Nov-2023 8:48 am
Report Date : 08-Nov-2023 4:48 pm
Print Date : 09-Nov-2023 7:08 pm

BLOOD GROUP

TEST	RESULT
Blood Group	'B'
Rh Factor	Negative

----- End of Report -----

Printed By : DAVE

Checked By
JAY

DR. BHAVINI KAMDAR
MD (PATH) MUM

- BORIVALI CENTRE** 187 P.L., 7008 AVENUE, 7008 NAGAR, BORIVALI (W), MUMBAI - 400092 • TEL: 2619 8085 / 2619 1376 • MOB.: 99232 30001
- KANDIVALI CENTRE** MAHARAJ SURNADARSHAN SOC., SATYANAGAR RD., MAHARAJ NAGAR, CANDIVALI (W), MUMBAI - 40 • TEL: 2661 8060 / 2663 8865 / 2668 2888 • MOB.: 99232 31451
- KANDIVALI CENTRE** SHOP NO. 48/10, EMP JT, EVERSHINE MILLENNIUM PARADISE, THAKUR VILLAGE, 120 FEET ROAD, KANDIVALI (E) MUMBAI - 400016 • TEL: 2666 7171 / 26288 81641
- ORISSA CENTRE** HILARIO APARTMENT, KANDIKRADA JUNCTION, DAKSHIN (W), MUMBAI - 400068 • TEL: 2663 3467 • MOB.: 94220 99304
- BORALI CENTRE** VICTORY HEIGHTS, BORALI MAIN ROAD, OPP SURVEYS SCHOOL, BORIVALI (W), MUMBAI - 400023 • TEL: 2669 8339 • MOB.: 99232 31451 / 99232 31451
- GOREGAON CENTRE** B.L. ROAD, NEAR JAIN MANDIR, GOREGAON (W), MUMBAI - 400662 • TEL: 2672 3378 / 2672 3381 • MOB.: 99232 31451

Website : www.healthcarediag.com • E-mail : healthcare.medicals@gmail.com
 "Home Visit Facility Call On 76667 66307"

- + COMPUTATIONAL PATHOLOGY + ALLERGY TESTING
- + DIGITAL WHOLE BODY X-RAYS
- + DIGITAL ED SONOGRAPHY
- + DIGITAL WHOLE BODY COLOUR DOPPLER
- + DIGITAL 3-D BONE WITH COLOUR DOPPLER
- + E.C.G. + LUNG FUNCTION TEST
- + MAMMOGRAPHY + BONE MINERAL DENSITOMETRY

- + COMPUTERISED STRESS TEST
- + DENTAL
- + ADVANCED DENTISTRY
- + PHYSIOTHERAPY
- + AUDIOMETRY + SPEECH THERAPY
- + FULL BODY HEALTH CHECKUPS
- + CORPORATE HEALTH CHECKUPS



Patient's Name : MRS SUMAN RAKHI	Lab No. : KKD0591 *KKD0591*
Referred By Dr : ARCOFEMI HEALTHCARE PVT.LTD	Reg. Date : 08-Nov-2023 8:48 am
Sex : FEMALE Age : 41 Years	Report Date : 08-Nov-2023 4:56 pm
Collected At : GOREGAON EAST MAIN BRANCH	Print Date : 09-Nov-2023 7:08 pm

BLOOD SUGAR REPORT

TEST	RESULT	UNITS	NORMAL VALUES
BLOOD SUGAR FASTING	109.6	mg/dL	Normal: 70-110 mg/dL Impaired Fasting Glucose(IFG): 110 -125 Diabetes mellitus: >= 126 (on more than one occasion)
BLOOD SUGAR (Post prandial)	99.9	mg/dl	Normal: 70-140 mg/dL Impaired Tolerance: 140-199 Diabetes mellitus: >= 200 (on more than one occasion)

Method: GOD - POD Enzymatic on Erba EM 200 Random access analyser

Comment:

Blood suagr values are known to be affected by several factors like food, stress and medication. So all discrepant results should be confirmed with repeat sample collection.

----- End of Report -----

Printed By : DAVE

Checked By
JAY

DR. BHAVINI KAMDAR
MD (PATH) MUM

- BORIVALI CENTRE** 1ST FLR., 7008 AVENUE, 7008 HADAR, BORIVALI (W), MUMBAI - 400092. • TEL: 2619 8080 / 2619 1376 • MOB.: 99232 00001
- KANDIVALI CENTRE** MAHAWATI SURVADARSHAN SOC., SATYANAGAR RD., MAHAWATI NAGAR, CANDIVALI (W), MUMBAI - 40. • TEL: 2661 0060 / 2661 0065 / 2669 2000 • MOB.: 99232 51451
- KANDIVALI CENTRE** SHOP NO. 40/10, EMP PT. EVERSHINE MILLENNIUM PARADISE, THAKUR VILLAGE, 120 FEET ROAD, KANDIVALI (E) MUMBAI - 400015. • TEL: 2666 7171 / 26286 81641
- ORISSA CENTRE** HILARIO APARTMENT, KANDIKRADA JUNCTION, DAKSHIN (W), MUMBAI - 400068. • TEL: 2663 3467 • MOB.: 94220 96304
- BORAI CENTRE** VICTORY HEIGHTS, BORAI MAIN ROAD, OPP SURVEYS SCHOOL, BORIVALI (W), MUMBAI - 400023. • TEL: 2669 0330 • MOB.: 99234 88254 / 72000 03360
- GOREGAON CENTRE** BLD. ROAD, NEAR JAIN MANDIR, GOREGAON (W), MUMBAI - 400062. • TEL: 2672 2070 / 2672 2071 • MOB.: 99213 03800

- + COMPUTED PATHOLOGY + ALLERGY TESTING
- + DIGITAL WHOLE BODY X-RAYS
- + DIGITAL ED SONOGRAPHY
- + DIGITAL WHOLE BODY COLOUR DOPPLER
- + DIGITAL 3-D SCHE WITH COLOUR DOPPLER
- + E.C.G. + LUNG FUNCTION TEST
- + MAMMOGRAPHY + BONE MINERAL DENSITOMETRY

- + COMPUTERISED STRESS TEST
- + DENTAL
- + ADVANCED DENTISTRY
- + PHYSIOTHERAPY
- + AUDIOMETRY + SPEECH THERAPY
- + FULL BODY HEALTH CHECKUPS
- + CORPORATE HEALTH CHECKUPS



Patient's Name : MRS SUMAN RAKHI
Referred By Dr : ARCOFEMI HEALTHCARE PVT.LTD
Sex : FEMALE **Age :** 41 Years
Collected At : GOREGAON EAST MAIN BRANCH

Lab No. : KKD0591 *KKD0591*
Reg. Date : 08-Nov-2023 8:48 am
Report Date : 08-Nov-2023 1:38 pm
Print Date : 09-Nov-2023 7:08 pm

COMPLETE BLOOD COUNT

TEST	RESULT	UNITS	NORMAL VALUES
Haemoglobin	13.1	gm %	Female : 11.5 - 14.5 gm%
Erythrocytes (Total RBCs)	4.55	mill. / cmm	Female : 3.8 - 5.2 mill. / cmm
PCV	41.8	%	Female : 32 - 47 %
MCV	91.80	fl	80- 96 fl
MCH	28.90	pg	27 - 32 pg
MCHC	31.40	gm%	32 - 37 gm%
RDW	14	%	12 - 14.5
<u>TOTAL WBC COUNT</u>			
TOTAL WBC COUNT	7650	/ cumm	4,000 - 11,000
<u>DIFFERENTIAL COUNT</u>			
Neutrophils	70	%	40 - 75
Lymphocytes	25	%	20 - 40
Eosinophils	03	%	0 - 6
Monocytes	02	%	2 - 8
Platelet count	198000	Lacs/cmm	150000-450000
<u>PERIPHERAL SMEAR</u>			
RBC Morphology	Normocytic Normochromic		
WBC Morphology	Normal		
Platelets Morphology	Adequate		
ESR (westergren's method)	5	mm/hr	Male: 0 - 10 mm Female: 0 - 20 mm

----- End of Report -----

Printed By : DAVE

Checked By
JAY

DR. BHAVINI KAMDAR
MD (PATH) MUM

- BORJALI CENTRE** 1ST FLR., 7001 AVENUE, 7001 HADAR, BORJALI (W), MUMBAI - 400062. - TEL: 2619 8086 / 2619 1376 - MOB.: 99232 00001
- KANDIVALI CENTRE** MAHARAJ SURVADARSHAN SOC., SATYANAGAR RD., MAHARAJ NAGAR, CANDIVALI (W), MUMBAI - 40. - TEL: 2661 0060 / 2661 0065 / 2669 2000 - MOB.: 99232 51451
- KANDIVALI CENTRE** SHOP NO. 40/10, EMP FT., EVERSHINE MILLENNIUM PARADISE, THAKUR VILLAGE, 120 FEET ROAD, KANDIVALI (E) MUMBAI - 400016. - TEL: 2666 7171 / 26286 81641
- ORANJARI CENTRE** HILARIO APARTMENT, KANDOKADA JUNCTION, DAKSHIN (W), MUMBAI - 400068. - TEL: 2663 3467 - MOB.: 94220 96304
- BORJALI CENTRE** VICTORY HEIGHTS, BORJALI MAIN ROAD, OPP SURVEYA SCHOOL, BORJALI (W), MUMBAI - 400063. - TEL: 2669 0330 - MOB.: 99232 8234 / 72000 03300
- GOREGAON CENTRE** BLD. ROAD, NEAR JAIN MANDIR, GOREGAON (W), MUMBAI - 400063. - TEL: 2672 3070 / 2672 3071 - MOB.: 99232 03800

- + COMPUT. PATHOLOGY + ALLERGY TESTING
- + DIGITAL WHOLE BODY X-RAYS
- + DIGITAL ED SONOGRAPHY
- + DIGITAL WHOLE BODY COLOUR DOPPLER
- + DIGITAL 3-D BOLD WITH COLOUR DOPPLER
- + E.C.G. + LUNG FUNCTION TEST
- + MAMMOGRAPHY + BONE MINERAL DENSITOMETRY

- + COMPUTERISED STRESS TEST
- + DENTAL
- + ADVANCED DENTISTRY
- + PHYSIOTHERAPY
- + AUDIOMETRY + SPEECH THERAPY
- + FULL BODY HEALTH CHECKUPS
- + CORPORATE HEALTH CHECKUPS



Patient's Name : MRS SUMAN RAKHI	Lab No. : KKD0591 *KKD0591*
Referred By Dr : ARCOFEMI HEALTHCARE PVT.LTD	Reg. Date : 08-Nov-2023 8:48 am
Sex : FEMALE Age : 41 Years	Report Date : 08-Nov-2023 5:11 pm
Collected At : GOREGAON EAST MAIN BRANCH	Print Date : 09-Nov-2023 7:08 pm

GLYCOSYLATED HAEMOGLOBIN (HbA1c)

TEST	RESULT	UNITS	NORMAL VALUES
HBA1C	5.5	%	4 - 5.7 %
ESTIMATED AVERAGE GLUCOSE	111.15		
METHOD : NEPHELOMETRY			

DIAGNOSTIC CRITERIA FOR DIABETES:
 Normal: Less than 5.7%
 Impaired glucose tolerance: 5.8% to 6.4%
 Diabetes: 6.5% or more
 CONTROL CRITERIA IN DIABETICS:
 Optimal control: 7.0% or less
 Fair control: 7.0% to 8.0%
 Poor control: More than 8.0%

Comment :
 HbA1c values should not used in diagnosis of Diabetes Mellitus and are marker of glycaemic control in known cases of Diabetes Mellitus.

----- End of Report -----

* RECHECKED & CONFIRMED
 Printed By : DAVE

Checked By
 JAY

DR. BHAVINI KAMDAR
 MD (PATH) MUM

- BORIVALI CENTRE** 1ST FLR., 7008 AVENUE, 7008 HADAR, BORIVALI (W), MUMBAI - 400092 - TEL: 2619 8085 / 2619 1376 - MOB.: 99232 30001
- KANDIVALI CENTRE** MAHARAJ SURYAKRISHNA SOC., SATYANAGAR RD., MAHARAJ NAGAR, CANDIVALI (W), MUMBAI - 40. - TEL: 2661 8060 / 2663 8865 / 2668 2888 - MOB.: 98230 51451
- KANDIVALI CENTRE** SHOP NO. 48/10, EMP JT., EVERSHINE MILLENNIUM PARADISE, THAKUR VILLAGE, 120 FEET ROAD, KANDIVALI (E) MUMBAI - 400015 - TEL: 2666 7171 / 26288 81641
- ORISSA CENTRE** HILARIO APARTMENT, KANDIKRADA JUNCTION, DAKSHIN (W), MUMBAI - 400068 - TEL: 2663 3467 - MOB.: 94220 96304
- BORALI CENTRE** VICTORY HEIGHTS, BORALI MAIN ROAD, OPP SURVEYS SCHOOL, BORIVALI (W), MUMBAI - 400023 - TEL: 2669 8338 - MOB.: 98234 88234 / 72688 63368
- GOREGAON CENTRE** BLDG ROAD, NEAR JAIN MANDIR, GOREGAON (W), MUMBAI - 400662 - TEL: 2672 3378 / 2673 2131 - MOB.: 98213 63888

- + COMPUTATIONAL PATHOLOGY + ALLERGY TESTING
- + DIGITAL WHOLE BODY X-RAYS
- + DIGITAL ED SONOGRAPHY
- + DIGITAL WHOLE BODY COLOUR DOPPLER
- + DIGITAL 3-D SCHE WITH COLOUR DOPPLER
- + E.C.G. + LUNG FUNCTION TEST
- + MAMMOGRAPHY + BONE MINERAL DENSITOMETRY

- + COMPUTERISED STRESS TEST
- + DENTAL
- + ADVANCED DENTISTRY
- + PHYSIOTHERAPY
- + AUDIOMETRY + SPEECH THERAPY
- + FULL BODY HEALTH CHECKUPS
- + CORPORATE HEALTH CHECKUPS



Patient's Name : MRS SUMAN RAKHI	Lab No. : KKD0591 *KKD0591*
Referred By Dr : ARCOFEMI HEALTHCARE PVT.LTD	Reg. Date : 08-Nov-2023 8:48 am
Sex : FEMALE Age : 41 Years	Report Date : 08-Nov-2023 1:58 pm
Collected At : GOREGAON EAST MAIN BRANCH	Print Date : 09-Nov-2023 7:08 pm

LIPID PROFILE

TEST	RESULT	UNITS	NORMAL VALUES
SR. CHOLESTEROL	202	mg / dl	Desirable: < 200 mg/dl Borderline High: 200-239 mg/dl High: >= 240 mg/dl
SR. TRIGLYCERIDES	121.7	mg / dl	Normal: < 150 mg/dl Borderline High: 150-199 mg/dl High: 200-499 mg/dl Very High: >= 500 mg/dl
HDL CHOLESTEROL	49	mg / dl	35.3 - 79.5 mg / dl
VLDL	24.34	mg / dl	6 - 38 mg / dl
LDL CHOLESTEROL	128.66	mg / dl	Optimal: < 100 mg/dl Near Optimal: 100-129 mg/dl Borderline high: 130-159 mg/dl High: 160-189 mg/dl Very High: >= 190 mg/dl
CHOLESTEROL / HDL	4.12		< 5
LDL / HDL	2.63		< 3.5

NOTE: Reference Interval as per National Cholesterol Education Program (NCEP) Adult Treatment Panel III Report.
Lower HDL values are associated with increased risk of atherosclerosis. Cholesterol/HDL Ratio below 5.1 is statistically associated with decreased incidence of heart disease.

----- End of Report -----

Printed By : DAVE

Checked By
JAY

DR. BHAVINI KAMDAR
MD (PATH) MUM

- BORJALI CENTRE** 1ST FLR., 7008 AVENUE, 7008 HADAR, BORJALI (W), MUMBAI - 400092 - TEL: 2619 8686 / 2619 1976 - MOB: 99222 00001
- KANDIVALI CENTRE** MAHARAJ SURVADARSHAN SOC., SATYANAGAR RD., MAHARAJ NAGAR, CANDIVALI (W), MUMBAI - 400 017 - TEL: 2661 0060 / 2663 0060 / 2669 2000 - MOB: 99222 51451
- KANDIVALI CENTRE** SHOP NO. 40/10, EMP JT, EVERSHINE MILLENNIUM PARADISE, THAKUR VILLAGE, 120 FEET ROAD, KANDIVALI (E) MUMBAI - 400016 - TEL: 2666 7171 / 26226 81641
- ORISSA CENTRE** HILARIO APARTMENT, KANDIKRADA JUNCTION, DAKSHIN (W), MUMBAI - 400068 - TEL: 2663 3467 - MOB: 94222 99304
- BORJALI CENTRE** VICTORY HEIGHTS, BORJALI MAIN ROAD, OPP SURVEYS SCHOOL, BORJALI (W), MUMBAI - 400063 - TEL: 2669 0000 - MOB: 99222 88254 / 76222 03969
- GOREGAON CENTRE** MID. ROAD, NEAR JAIN MANDIR, GOREGAON (W), MUMBAI - 400063 - TEL: 2672 3070 / 2672 3101 - MOB: 99212 03800

- + COMPUT. PATHOLOGY + ALLERGY TESTING
- + DIGITAL WHOLE BODY X-RAYS
- + DIGITAL ED SONOGRAPHY
- + DIGITAL WHOLE BODY COLOUR DOPPLER
- + DIGITAL 3-D SCHE WITH COLOUR DOPPLER
- + E.C.G. + LUNG FUNCTION TEST
- + MAMMOGRAPHY + BONE MINERAL DENSITOMETRY

- COMPUTERISED STRESS TEST
- DENTAL
- ADVANCED DENTISTRY
- PHYSIOTHERAPY
- AUDIOMETRY + SPEECH THERAPY
- FULL BODY HEALTH CHECKUPS
- CORPORATE HEALTH CHECKUPS



Patient's Name : MRS SUMAN RAKHI
Referred By Dr : ARCOFEMI HEALTHCARE PVT.LTD
Sex : FEMALE **Age :** 41 Years
Collected At : GOREGAON EAST MAIN BRANCH

Lab No. : KKD0591 *KKD0591*
Reg. Date : 08-Nov-2023 8:48 am
Report Date : 08-Nov-2023 1:59 pm
Print Date : 09-Nov-2023 7:08 pm

LIVER FUNCTION TEST

TEST	RESULT	UNITS	NORMAL VALUES
Bilirubin Total	0.5	mg / dl	0 - 1.0 mg / dl
Bilirubin Direct	0.24	mg / dl	0 - 0.4 mg / dl
Bilirubin Indirect	0.26	mg/dl	UPTO 0.8 mg / dl
S.G.P.T.	12	U / L	Up to 45 U / L
S.G.O.T.	10	U / L	Up to 46 U / L
Alkaline Phosphatase	80.0	U/I	4 - 15 Years: 54 - 369 U/I 20 - 59 Years: 42 - 98 U/I > 60 Years: 53 - 141 U/I
Total Proteins	6.89	gm / dl	6.4 - 8.3 gm / dl
Albumin	4.08	gm / dl	3.5 - 5.2 gm / dl
Globulin	2.81	mg/dl	2 - 3.5 mg / dl
A / G Ratio	1.45		1.0- 2.3
GGT	30	IU/L	55IU/L

----- End of Report -----

Printed By : DAVE

Checked By
JAY

DR. BHAVINI KAMDAR
MD (PATH) MUM

- BORIVALI CENTRE** 1ST FLR., 7008 AVENUE, 7008 HADAR, BORIVALI (W), MUMBAI - 400092 - TEL: 2619 8085 / 2619 1376 - MOB.: 99233 30001
- KANDIVALI CENTRE** MAHARAJ SURNADARSHAN SOC., SATYANAGAR RD., MAHARAJ NAGAR, CANDIVALI (W), MUMBAI - ST. - TEL: 2661 8060 / 2663 8865 / 2668 2888 - MOB.: 98230 51451
- KANDIVALI CENTRE** SHOP NO. 48/10, EMP PT. EVERSHINE MILLENNIUM PARADISE, THAKUR VILLAGE, 120 FEET ROAD, KANDIVALI (E) MUMBAI - 400016 - TEL: 2666 7171 / 26286 81641
- ORISSA CENTRE** HILARIO APARTMENT, KANDIKRADA JUNCTION, DAKSHIN (W), MUMBAI - 400068 - TEL: 2663 3467 - MOB.: 94220 96304
- BORALI CENTRE** VICTORY HEIGHTS, BORALI MAIN ROAD, OPP SURVEYS SCHOOL, BORIVALI (W), MUMBAI - 400023 - TEL: 2666 8336 - MOB.: 98234 88251 / 78288 63365
- GOREGAON CENTRE** BLD. ROAD, NEAR JAIN MANDIR, GOREGAON (W), MUMBAI - 400662 - TEL: 2678 2078 / 2678 2131 - MOB.: 98213 63808

- + COMPUT. PATHOLOGY + ALLERGY TESTING
- + DIGITAL WHOLE BODY X-RAYS
- + DIGITAL ED SONOGRAPHY
- + DIGITAL WHOLE BODY COLOUR DOPPLER
- + DIGITAL 3-D SCHE WITH COLOUR DOPPLER
- + E.C.G. + LUNG FUNCTION TEST
- + MAMMOGRAPHY + BONE MINERAL DENSITOMETRY

- + COMPUTERISED STRESS TEST
- + DENTAL
- + ADVANCED DENTISTRY
- + PHYSIOTHERAPY
- + AUDIOMETRY + SPEECH THERAPY
- + FULL BODY HEALTH CHECKUPS
- + CORPORATE HEALTH CHECKUPS



HEALTHCARE

MEDICAL CENTRE & DIAGNOSTICS

Patient's Name : MRS SUMAN RAKHI
Referred By Dr : ARCOFEMI HEALTHCARE PVT.LTD
Sex : FEMALE **Age :** 41 Years
Collected At : GOREGAON EAST MAIN BRANCH

Lab No. : KKD0591 *KKD0591*
Reg. Date : 08-Nov-2023 8:48 am
Report Date : 09-Nov-2023 2:06 pm
Print Date : 09-Nov-2023 7:08 pm

STOOL ROUTINE & MICROSCOPY

TEST	RESULT
<u>PHYSICAL EXAMINATION</u>	
Colour	Brown
Form (Consistency)	Semisolid
Mucus	Absent
Blood (Frank)	Absent
Parasites	Absent
<u>CHEMICAL EXAMINATION</u>	
Reaction	Acidic
Occult Blood	Absent
<u>MICROSCOPIC EXAMINATION</u>	
Red Blood Cells	Not seen
Epithelial Cells	Not seen
Pus Cells	Occasional
Macrophages	Not seen
Cyst/Ova/Trophozoites	Not seen
Fat globules	Absent

----- End of Report -----

Printed By : DAVE

Checked By
JAY

DR. BHAVINI KAMDAR
MD (PATH) MUM

- BORJALI CENTRE** 1ST FLR., 7008 AVENUE, 7008 HADAR, BORJALI (W), MUMBAI - 400092. • TEL: 2619 8080 / 2619 1376 • MOB.: 99222 00001
- KANDIVALI CENTRE** MAHARAJ SURYAKRISHNA SOC., SATHANAGAR RD., MAHARAJ NAGAR, CANDIVALI (W), MUMBAI - 40. • TEL: 2661 0060 / 2661 0065 / 2669 2000 • MOB.: 90220 51451
- KANDIVALI CENTRE** SHOP NO. 40/10, EMP PT. EVERSHINE MILLENNIUM PARADISE, THAKUR VILLAGE, 120 FEET ROAD, KANDIVALI (E) MUMBAI - 400015. • TEL: 2666 7171 / 26226 81641
- ORISSA CENTRE** HILARIO APARTMENT, KANDIKRADA JUNCTION, DAKSHIN (W), MUMBAI - 400068. • TEL: 2663 3467 • MOB.: 94220 90304
- BORJALI CENTRE** VICTORY HEIGHTS, BORJALI MAIN ROAD, OPP SURVEYS SCHOOL, BORJALI (W), MUMBAI - 400092. • TEL: 2669 0000 • MOB.: 90224 80254 / 72000 03060
- GOREGAON CENTRE** BLD. ROAD, NEAR JAIN MANDIR, GOREGAON (W), MUMBAI - 400062. • TEL: 2672 2070 / 2672 2071 • MOB.: 90210 03000

+ COMPUT. PATHOLOGY + ALLERGY TESTING
 + DIGITAL WHOLE BODY X-RAYS
 + DIGITAL ED SONOGRAPHY
 + DIGITAL WHOLE BODY COLOUR DOPPLER
 + DIGITAL 3-D SCHE WITH COLOUR DOPPLER
 + E.C.G. + LUNG FUNCTION TEST
 + MAMMOGRAPHY & BONE MINERAL DENSITOMETRY

- COMPUTERISED STRESS TEST
 - DENTAL
 - ADVANCED DENTISTRY
 - PHYSIOTHERAPY
 - AUDIOMETRY & SPEECH THERAPY
 - FULL BODY HEALTH CHECKUPS
 - CORPORATE HEALTH CHECKUPS



Patient's Name : MRS SUMAN RAKHI	Lab No. : KKD0591 *KKD0591*
Referred By Dr : ARCOFEMI HEALTHCARE PVT.LTD	Reg. Date : 08-Nov-2023 8:48 am
Sex : FEMALE Age : 41 Years	Report Date : 08-Nov-2023 3:34 pm
Collected At : GOREGAON EAST MAIN BRANCH	Print Date : 09-Nov-2023 7:08 pm

T3 T4 TSH

TEST	RESULT	UNITS	NORMAL VALUES
T3 [Tri - iodothyronine]	143.899	ng/dl	91.14 - 237.61 ng/dl
T4 [Thyroxine]	7.372	ug/dl	4.71 - 13.20 ug/dl
TSH [Thyroid Stimulating Hormone]	1.834	uIU/mL	0.3 - 4.3 uIU/mL

METHOD: CLIA

Interpretation :

1. TSH results between 4.5 to 15 show considerable physiologic & seasonal variation, suggest clinical correlation or repeat testing with fresh sample.
2. TSH values may be transiently altered because of non thyroidal illness like severe infections, liver disease, renal and heart failure , severe burns , trauma and surgery etc.
3. Drugs that decrease TSH values e.g:L dropa, Glucocorticoid Drugs that increase TSH values e.g Iodine,Lithium,Amiodarone.
- 4.Total T3 & T4 Values may also be altered in other conditions due to changes in serum proteins or binding sites Pregnancy. Drugs (Androgens,Estrogens. O C Pills,Phenytoin). Nephrosis etc. In such cases Free T3 and Free T4 give corrected values.

----- End of Report -----

Printed By : DAVE

Checked By

JAY

DR. BHAVINI KAMDAR

MD (PATH) MUM

BORJALI CENTRE 187 P.L. ROAD AVENUE, YASH NAGAR, BORJALI (W), MUMBAI - 400092. - TEL: 2619 8085 / 2619 1376 - MOB.: 99233 00001
KANDIVALI CENTRE MAHARAJ SURVADARSHAN SOC., SATYANAGAR RD., MAHARAJ NAGAR, CANDIVALI (W), MUMBAI - 40. - TEL: 2661 0060 / 2661 0065 / 2669 2000 - MOB.: 99233 51451
KANDIVALI CENTRE SHOP NO. 40/10, EMP PT. EVERSHINE MILLENIUM PARADISE, THAKUR VILLAGE, 120 FEET ROAD, KANDIVALI (E) MUMBAI - 400016. - TEL: 2666 7171 / 26286 81641
ORISSA CENTRE HILARIO APARTMENT, KANDIKRADA JUNCTION, DAKSHIN (W), MUMBAI - 400068. - TEL: 2663 3467 - MOB.: 94220 99304
BORJALI CENTRE VICTORY HEIGHTS, BORJALI MAIN ROAD, OPP SURVEYA SCHOOL, BORJALI (W), MUMBAI - 400063. - TEL: 2669 6336 - MOB.: 99234 88254 / 72000 63366
GOREGAON CENTRE B.L.D. ROAD, NEAR JAIN MANDIR, GOREGAON (W), MUMBAI - 400063. - TEL: 2672 3378 / 2672 3381 - MOB.: 99213 63808

Website : www.healthcarediag.com • E-mail : healthcare.medicals@gmail.com

"Home Visit Facility Call On 76667 66307"

- + COMPUTATIONAL PATHOLOGY + ALLERGY TESTING
- + DIGITAL WHOLE BODY X-RAYS
- + DIGITAL ED SONOGRAPHY
- + DIGITAL WHOLE BODY COLOUR DOPPLER
- + DIGITAL 3-D SCHE WITH COLOUR DOPPLER
- + E.C.G. + LUNG FUNCTION TEST
- + MAMMOGRAPHY + BONE MINERAL DENSITOMETRY

- + COMPUTERISED STRESS TEST
- + DENTAL
- + ADVANCED DENTISTRY
- + PHYSIOTHERAPY
- + AUDIOMETRY + SPEECH THERAPY
- + FULL BODY HEALTH CHECKUPS
- + CORPORATE HEALTH CHECKUPS



HEALTHCARE

MEDICAL CENTRE & DIAGNOSTICS

Patient's Name : MRS SUMAN RAKHI
Referred By Dr : ARCOFEMI HEALTHCARE PVT.LTD
Sex : FEMALE **Age :** 41 Years
Collected At : GOREGAON EAST MAIN BRANCH

Lab No. : KKD0591 *KKD0591*
Reg. Date : 08-Nov-2023 8:48 am
Report Date : 08-Nov-2023 3:21 pm
Print Date : 09-Nov-2023 7:08 pm

URINE ROUTINE & MICROSCOPY

TEST	RESULT
<u>PHYSICAL EXAMINATION</u>	
Quantity	15 ml
Colour	Pale yellow
Appearance	Hazy
Deposit	Absent
pH	Acidic (5.0)
Specific Gravity	1.015
<u>CHEMICAL EXAMINATION</u>	
Proteins	Absent
Sugar	Absent
Ketone	Absent
Occult Blood	Absent
Bile Pigment	Absent
Bile Salts	Absent
Urobilinogen	Normal
<u>MICROSCOPIC EXAMINATION OF CENTRIFUGED DEPOSIT</u>	
Red Blood Cells	Absent
Pus Cells	15-20/ hpf
Epithelial Cells	8-10/ hpf
Casts	Not seen
Crystals	Not seen
Yeast	Not seen
Bacteria	Present +

----- End of Report -----

Printed By : DAVE

Checked By
JAY

DR. BHAVINI KAMDAR
MD (PATH) MUM

- BORIVALI CENTRE** 1ST FLR., 7008 AVENUE, 7008 HADAR, BORIVALI (W), MUMBAI - 400092. - TEL: 2619 8085 / 2619 1376 - MOB.: 99222 00001
- KANDIVALI CENTRE** MAHARAJ SURYAKRISHNA SOC., SATYANAGAR RD., MAHARAJ NAGAR, CANDIVALI (W), MUMBAI - 40. - TEL: 2661 0060 / 2661 0065 / 2669 2000 - MOB.: 99222 51451
- KANDIVALI CENTRE** SHOP NO. 40/10, EMP JT, EVERSHINE MILLENIUM PARADISE, THAKUR VILLAGE, 120 FEET ROAD, KANDIVALI (E) MUMBAI - 400016. - TEL: 2666 7171 / 26226 81641
- ORISSA CENTRE** HILARIO APARTMENT, KANDIKRADA JUNCTION, DAKSHIN (W), MUMBAI - 400068. - TEL: 2663 3437 - MOB.: 94222 99204
- BORALI CENTRE** VICTORY HEIGHTS, BORALI MAIN ROAD, OPP SURVEYS SCHOOL, BORIVALI (W), MUMBAI - 400023. - TEL: 2669 0000 - MOB.: 99224 88254 / 72000 03040
- GOREGAON CENTRE** BLD. ROAD, NEAR JAIN MANDIR, GOREGAON (W), MUMBAI - 400662. - TEL: 2672 2070 / 2672 2101 - MOB.: 99212 03000

- COMPUT. PATHOLOGY - ALLERGY TESTING
- DIGITAL WHOLE BODY X-RAYS
- DIGITAL 3D SONOGRAPHY
- DIGITAL WHOLE BODY COLOUR DOPPLER
- DIGITAL 2-D ECHO WITH COLOUR DOPPLER
- E.C.G. - LUNG FUNCTION TEST
- MAMMOGRAPHY & BONE MINERAL DENSITOMETRY

- COMPUTERISED STRESS TEST
- DENTAL
- ADVANCED DENTISTRY
- PHYSIOTHERAPY
- AUDIOMETRY & SPEECH THERAPY
- FULL BODY HEALTH CHECK-UPS
- CORPORATE HEALTH CHECKUPS



HEALTHCARE

MEDICAL CENTRE & DIAGNOSTICS

DATE: 8/11/2023.

TO,

Whom so it may concern.

This is regarding your client Miss/Mrs./Mr. Suman

Rakhi

Proposal number

Visited to our centre on 8/11/23 for her/his proposed tests.

All tests are done as scheduled except

Pending/skipped tests: Pap Smear

Reason: Doctor not available

We are canceling / will reschedule it as per her/his convenience.

Thank you.

Rakhi Suman

Client's sign

Dr. NUPUR MAI
 MBBS, MD
 Medical Examiner
 Reg. No: 2016/111111

HEALTHCARE MEDICAL CENTRE & DIAGNOSTICS
 Near S.No. 400063
 Ph. No. 76667 66307 / 95886 17208 / 98197 90863

Booking Request(bobE49875), Beneficiary Code-56356

Fri, Nov 3, 2023 at 3:25 P

Mediwheel
Your wellness partner

011-41195959

Email:wellness@mediwheel.in

Dear Healthcare Medical Centre and Diagnostic ,

City : Mumbai . Address : SHOP 29, BLDG NO D-1H,SATELLITE GARDENS PHASE
2,GOKULDHAM, NEAR SATELLITE TOWERS,GOREGAON EAST, MUMBAI 400063 .

We have received the confirmation for the following booking .

Name : MRS. SUMAN RAKHI
Age : 38
Gender : Female
Package Name : Medi-Wheel Metro Full Body Health Checkup Female Above 40
User Location : NULL,BEHROR,Rajasthan,0
Contact Details : 9987503270
Booking Date : 03-11-2023
Appointment Date : 08-11-2023

Member Information			
Booked Member Name	Age	Gender	Cost(In INR)
MRS. SUMAN RAKHI	38	Female	Cashless
Total amount to be paid			Cashless

We will get back to you with confirmation update shortly. Please find the package details as attached for your reference.

Package Name : Medi-Wheel Metro Full Body Health Checkup Female Above 40 - Includes (41)Tests

Tests included in this Package : Ecg, TSH, X-ray Chest, Stress Test (tnt)/ 2d Echo, Gynec Consultation, Blood Sugar Postprandial, Dental Consultation, A:G Ratio, Blood Group, Total Cholesterol, Triglycerides, Pap Smear, Fasting Blood Sugar, Ultrasound Whole Abdomen , Glycosylated Haemoglobin (hba1c), Mammography, Hdl, Vld, Urine Analysis, LDL, Total Protine, General Consultation, HDL/ LDL ratio, GGT(Gamma-glutamyl Transferase), Eye Check-up consultation, ALP (ALKALINE PHOSPHATASE), Uric Acid, AST/ALT Ratio, Serum Protein, CBC with ESR, Stool Analysis, Urine Sugar Fasting, Urine Sugar PP, T3, T4, Cholesterol Total / HDL Ratio, BUN, BUN/Creatinine Ratio, Bilirubin Total & Direct and Indirect, Albumin, Globulin

© 2023-2024 . Aroclera Healthcare Limited

HEALTHCARE MEDICAL CENTRE & DIAGNOSTICS <healthcare.medicals@gmail.com>
 Mediwheel <wellness@mediwheel.in>
 customercare@mediwheel.in

Fri, Nov 3, 2023 at 3:42 P

DEAR TEAM,
 IT WILL BE DONE AS PER SCHEDULE
 THANKS & REGARDS
 POOJA

(Quoted text hidden)

HEALTHCARE MEDICAL CENTRE DIAGNOSTICS
 ISO 9001:2008 Certified
 Borivali // Kandivali // Dahisar // Goreai // Goregaon // Mira Rd // Vasai, Mumbai.
 9833232128 // 9022239301 // 28990505 // 28991376
 MAIL: healthcare.medicals@gmail.com ;
 WEB: www.healthcarediag.com



Pooja Yadav Xray Technician

today at 8:46 am



Dr. NUPUR RAI
MBBS, DIPLOMA IN RADIOLOGY (PCCO)
Reg. No.: 2018115643

Rakhi Sharma
8/11/2023

Self Attached
for medical check up.

HEALTHCARE... DIAGNOSTICS
Near... 400083
Ph. - 40128386 / 7917314238 / 7917362922



- COMPU. PATHOLOGY • ALLERGY TESTING
- DIGITAL WHOLE BODY X-RAYS
- DIGITAL 3D SONOGRAPHY
- DIGITAL WHOLE BODY COLOUR DOPPLER
- DIGITAL 2-D ECHO WITH COLOUR DOPPLER
- E.C.G. • LUNG FUNCTION TEST
- MAMMOGRAPHY & BONE MINERAL DENSITOMETRY

- COMPUTERISED STRESS TEST
- DENTAL
- ADVANCED DENTISTRY
- PHYSIOTHERAPY
- AUDIOMETRY & SPEECH THERAPY
- FULL BODY HEALTH CHECK-UPS
- CORPORATE HEALTH CHECKUPS



NAME	MRS SUMAN RAKHI	DATE	08/11/2023
HEIGHT: 164 CM	WEIGHT : 71.9 KG	AGE	41 YRS
REFERRED BY	MEDIWHEEL	SEX	FEMALE
PRESENT COMPLAINT: NIL			
CURRENT MEDICATION: NIL			
PAST HISTORY : NIL			
ALLERGY: NO	APPETITE: NORMAL	HABITS: NIL	
SLEEP: NORMAL	BLADDER: NORMAL	BOWEL: NORMAL	
FAMILY HISTORY: NIL			
GENERAL EXAMINATION:		ADVICE-	
BP: 128/77 MMHG P: 70 /MIN		- Take Nifedipine 100	
BMI: 26.7		- 1-0-1	
PALLOR: NIL		- Reduce fatty/oily food x 5 days	
OEDEMA: NIL		- Fit for employment	
ICTERUS: NIL		Adv 20 Echo.	
OTHERS: NIL		By	
RS: NAD		DR. Y. J. MEHUR RAI	
CVS: NAD		MBBS, DIPLOMA CARDIOLOGY (PGCC)	
PA: NAD		Reg. No.: 2018115643	
CNS: NAD			
INVESTIGATION:			

HEALTHCARE MEDICAL CENTRE & DIAGNOSTICS
 Near Siddhivinayak Hospital, 1st Floor, Mumbai - 400023
 Ph. - 43120305 / 7977374238 / 7977362922

- COMPL. PATHOLOGY + ALLERGY TESTING
- DENTAL WHOLE BODY X-RAYS
- DIGITAL DENSITOMETRY
- DIGITAL WHOLE BODY COLOUR DOPPLER
- DIGITAL 2-D ECHO WITH COLOUR DOPPLER
- E.C.G. + LUNG FUNCTION TEST
- MAMMOGRAPHY & BONE MINERAL DENSITOMETRY

- COMPUTERISED STRESS TEST
- DENTAL
- ADVANCED DENTISTRY
- PHYSIOTHERAPY
- ALIOMETRY & SPEECH THERAPY
- FULL BODY HEALTH CHECK-UPS
- CORPORATE HEALTH CHECKUPS



OPHTHALMIC REPORT

NAME *Suman Rakhi* DATE *8/11/23*
 R- NO _____ AGE *41y*
 REF. BY DR. *Mediwheel* SEX *F.*

RIGHT EYE

LEFT EYE

V.A. WITHOUT GLASSES:

6/60

6/60. 30 NG

V.A. WITH GLASSES:

6/9p

6/9p. 30 NG

SLIT LAMP EXAMINATION:

✓ IOP - SCHIOTZ TONOMETER:

✓ FUNDUS:

COLOUR VISION:
(ISHIHARA CHART)

Normal.

OCULAR MOVEMENTS:

CONV. 20.

RETINOSCOPY:

Prescription:

DISTANCE

NEAR

	SPH	CYL	AXIS	SPH	CYL	AXIS
DISTANCE						
NEAR						

CLINICAL IMPRESSION:
ADVICE:

Manish Upadhyay
 HEALTHCARE MEDICAL CENTRE & DIAGNOSTICS
 Near Saldia - DR. NAME & SINGH
 Ph. - 40128560 / 1977362922

- COMPU. PHYSIOLOGY • ALLERGY TESTING
- DIGITAL WHOLE BODY X-RAYS
- DIGITAL 3D SONOGRAPHY
- DIGITAL WHOLE BODY COLOUR DOPPLER
- DIGITAL 3-D ECHO WITH COLOUR DOPPLER
- E.C.G. • LUNG FUNCTION TEST
- MAMMOGRAPHY & BONE MINERAL DENSITOMETRY

- COMPUTERISED STRESS TEST
- DENTAL
- ADVANCED DENTISTRY
- PHYSIOTHERAPY
- AUDIOMETRY & SPEECH THERAPY
- FULL BODY HEALTH CHECK-UPS
- CORPORATE HEALTH CHECKUPS



DENTAL CHECK UP

NAME	Mrs. Suman Rakhi	DATE	8/11/2023
REFERRED BY	Mediwheel	AGE - YRS	41 SEX F.

CHIEF COMPLAINT :	Nit.
PAST DENTAL HISTORY :	Re - capping upper 1st & 2nd molar.
HABITS :	No.
ORAL EXAMINATION :	Healthy
TREATMENT :	

HEALTHCARE MEDICAL CENTRE & DIAGNOSTICS
Near Satellite, Tiroda, Mumbai - 400063
Ph. - 40126565 / 7977374535 / 7977362922

- COMPU. PATHOLOGY • ALLERGY TESTING
- DIGITAL WHOLE BODY X-RAYS
- DIGITAL 3D SONOGRAPHY
- DIGITAL WHOLE BODY COLOUR DOPPLER
- DIGITAL 2-D ECHO WITH COLOUR DOPPLER
- E.C.G. • LUNG FUNCTION TEST
- MAMMOGRAPHY & BONE MINERAL DENSITOMETRY

- COMPUTERISED STRESS TEST
- DENTAL
- ADVANCED DENTISTRY
- PHYSIOTHERAPY
- AUDIOMETRY & SPEECH THERAPY
- FULL BODY HEALTH CHECK-UPS
- CORPORATE HEALTH CHECKUPS



NAME	Mrs. Suman Rakhi	DATE	8/11/2023.
PATIENT ID		AGE	41 yr
REFERRED BY	Mediwheel	SEX	F.

GYNAEC / OBST. CHECK-UP

PRESENT COMPLAINTS: Alternating menses. Scanty.

Bleeding.

CURRENT MEDICATION: Nil.

PRESENT MENSTRUAL HISTORY: Alternating menses normal
Bleeding for 3-4 days.

GYNAEC HISTORY:

LMP: 24/10/2023.

OBST HISTORY: LD	
FTND	♀ 2010
FTCS	

BREAST EXAM: (A)

ADVICE:

Tb. Vit D3 / week.
Gone (12 weeks)
Tb. Statcal. sup OD. (30)

HEALTHCARE

DIAGNOSTICS
Near Sub City, Vashi, Mumbai - 400083
Ph. - 40128565 / 7977374338 / 7977362922

- BORIVALI CENTRE (W)** 1ST FLR., YOGI AVENUE, YOGI NAGAR, BORIVALI (W), MUMBAI - 400092. • TEL.: 2889 6085 / 2889 1376 • MOB.: 90222 36391
- GORAI CENTRE** VICTORY HEIGHTS, GORAI MAIN ROAD, OPP SUVIDYA SCHOOL, BORIVALI (W), MUMBAI - 92. • TEL.: 2889 6558 • MOB.: 90224 88254
- DAHISAR CENTRE (W)** NILANGI APARTMENT, KANDERPADA JUNCTION, DAHISAR (W), MUMBAI - 400068. • TEL.: 2883 3427 • MOB.: 90220 50304
- KANDIVALI CENTRE (W)** MAHAVIR SURYADARSHAN SOC., SATYANAGAR RD., MAHAVIR NAGAR, KANDIVALI (W), MUMBAI - 67. • TEL.: 2868 0099 / 6522 8585 / 2869 7888 • MOB.: 90220 54458
- KANDIVALI CENTRE (E)** SHOP NO. 44/48, EMP 71, EVERSHINE MILLENNIUM PARADISE, THAKUR VILLAGE, 120 FEET ROAD, KANDIVALI (E) MUMBAI - 400101. • TEL.: 2885 7171 / 89288 41541
- GOREGAON CENTRE (W)** M.G. ROAD, NEAR JAIN MANDIR, GOREGAON (W), MUMBAI - 400062. • TEL.: 2873 3030 / 2873 3131 • MOB.: 83213 83886
- GOREGAON CENTRE (E)** SATELITE GARDENS, FILM CITY ROAD, NEAR SATELITE TOWER, GOREGAON (E), MUMBAI - 400062. • TEL.: 4912 8085 • MOB.: 79773 74888 / 79773 82922
- MIRA ROAD CENTER (E)** UNIT-13, RNA LIBERTY CHS, VIJAY PARK, JANGID CIRCLE, MIRA ROAD (E) • MOB.: 70218 04221 / 70218 27389
- VASAI NALLASOPARA (E)** A/4, JAI VIJAY GREEN CHS. BLDG. NO. 2, JAI VIJAY NAGAR, 1833 ACHOLE, LINK ROAD, VASAI - NALLASOPARA (E), THANE - 401206 • MOB.: 8891601677 / 8891922840

• COMPU. PATHOLOGY - ALLERGY TESTING
• DIGITAL WHOLE BODY X-RAYS
• DIGITAL 3D SONOGRAPHY
• DIGITAL WHOLE BODY COLOUR DOPPLER
• DIGITAL 2-D ECHO WITH COLOUR DOPPLER
• E.C.G. - LUNG FUNCTION TEST
• MAMMOGRAPHY & BONE MINERAL DENSITOMETRY

• COMPUTERISED STRESS TEST
• DENTAL
• ADVANCED DENTISTRY
• PHYSIOTHERAPY
• AUDIOMETRY & SPEECH THERAPY
• FULL BODY HEALTH CHECK-UPS
• CORPORATE HEALTH CHECKUPS



NAME	MRS SUMAN RAKHI	DATE	08.11.2023
INVESTIGATION	X-RAY CHEST PA	AGE	41 YRS
REF. BY DR.	MEDIWHEEL	SEX	FEMALE

X-RAY CHEST (PA VIEW)

Both the lungs are equally translucent.

The cardiac & aortic silhouettes are normal.

The pleural spaces are clear.

No hilar or mediastinal mass is seen.

Domes of diaphragm are normal in position and contour.

No skeletal abnormality is seen.

CONCLUSION : NO EVIDENCE OF PULMONARY, PLEURAL OR
CARDIAC PATHOLOGY IS NOTED.

*Report with compliments to MEDIWHEEL.
Thank you for the opportunity to participate in the care of your patient.
Please bring this report next time for comparison.*

DR. DHANANJAY RASTOGI
(CONSULTING RADIOLOGIST)
(MBBS , DMRD.)



NAME	MRS SUMAN RAKHI	DATE	08.11.2023
INVESTIGATION	ULTRASOUND	AGE	41 YRS
REF. BY DR.	MEDIWHEEL	SEX	FEMALE

REAL TIME ABDOMINAL ULTRASOUND REPORT

- LIVER** : It shows mild generalized increase in echogenicity suggestive of fatty change. No evidence of any solid or cystic intra-hepatic lesion is noted. The portal vein is normal. No evidence of any dilated intra or extra hepatic biliary radicals noted.
- GALL-BLADDER** : The physiologically dilated gall-bladder is visualized and appears normal. No evidence of any gall-stones noted.
- PANCREAS** : It is normal in size and reflectivity. No evidence of peripancreatic collection is seen.
- SPLEEN** : The spleen shows normal parenchymal echo pattern.
- KIDNEYS** : Both the kidneys are anatomically normal.
The right kidney measures 9.6 x 4.9 cms.
The left kidney measures 9.8 x 4.7 cms.
No evidence of any renal mass, hydronephrosis or renal calculi noted.

REAL TIME PELVIS ULTRASOUND REPORT

- Anatomically normal urinary bladder.
Anteverted uterus measuring 5.8 cms along its long axis.
The endometrial thickness is 6-7 mm.
IUCD seen in situ.
Both the ovaries are well visualized and appear normal.
Right ovary measures 2.7 x 1.5 cms.
Left ovary measures 2.9 x 1.7 cms.
No evidence of any ovarian or adnexal mass seen.

- CONCLUSION** : Mild fatty liver.
Normal GB and Kidneys with no evidence of stone.
Normal anteverted uterus.
6-7 mm thick endometrium.
IUCD seen in situ.
Normal ovaries and adnexa.
No ascites or adenopathy seen.

DR. DHANANJAY RASTOGI
{CONSULTING RADIOLOGIST}
(MBBS , DMRD)

- COMPUT. PATHOLOGY • ALLERGY TESTING
- DIGITAL WHOLE BODY X-RAYS
- DIGITAL 3D SONOGRAPHY
- DIGITAL WHOLE BODY COLOUR DOPPLER
- DIGITAL 2-D ECHO WITH COLOUR DOPPLER
- E.C.G. • LUNG FUNCTION TEST
- MAMMOGRAPHY & BONE MINERAL DENSITOMETRY

- COMPUTERISED STRESS TEST
- DENTAL
- ADVANCED DENTISTRY
- PHYSIOTHERAPY
- AUDIOMETRY & SPEECH THERAPY
- FULL BODY HEALTH CHECK-UPS
- CORPORATE HEALTH CHECKUPS



HEALTHCARE

MEDICAL CENTRE & DIAGNOSTICS

NAME	MRS SUMAN RAKHI	DATE	08.11.2023
INVESTIGATION	SONOMAMMOGRAPHY	AGE	41 YRS
REF. BY DR.	MEDIWHEEL	SEX	FEMALE

USG OF BOTH BREAST

Both breasts show predominantly glandular parenchyma.

No evidence of focal solid / cystic lesion is seen.

The nipple and areolas are normal.

Both the axilla appears normal.

CONCLUSION : Both breasts show predominantly glandular parenchyma.

No evidence of focal solid / cystic lesion is seen.

DR. DHANANJAY RASTOGI
{CONSULTING RADIOLOGIST}
(MBBS , DMRD. DNB)

- COMPU. PATHOLOGY
- DIGITAL X-RAY
- DIGITAL SONOGRAPHY
- DIGITAL COLOR DOPPLER
- 2D ECHO CARDIOGRAPHY
- MAMMOGRAPHY & BONE MINERAL DENSITOMETRY (BMD)
- ECG ■ PFT
- COMPU. TREADMILL TEST
- PHYSIOTHERAPY
- DENTAL
- HEALTH CHECK-UP



HEALTHCARE
MEDICAL CENTRE & DIAGNOSTICS

Medical Centre & Diagnostics
at Garden, Faridkot Road
Sector 22, Faridkot
Phone: 91-9850001191, 9850001192, 9850001193

ELECTROCARDIOGRAM (ECG)



PATIENT MRS. SUMAN KAKHI AGE 41 SEX F

REF. BY DR. MEOLIMHEEL DATE 8/11/2023

INTERPRETATION: Sinus Arrhythmia
Tall, peaked P wave (Peaked
Right Atrial enlargement)
Please consult

Dr. Spa
Dr. NUPUR RAI
MBBS, DIPLOMA CARDIOLOGY (PGCC)
Reg. No.: 20181115643

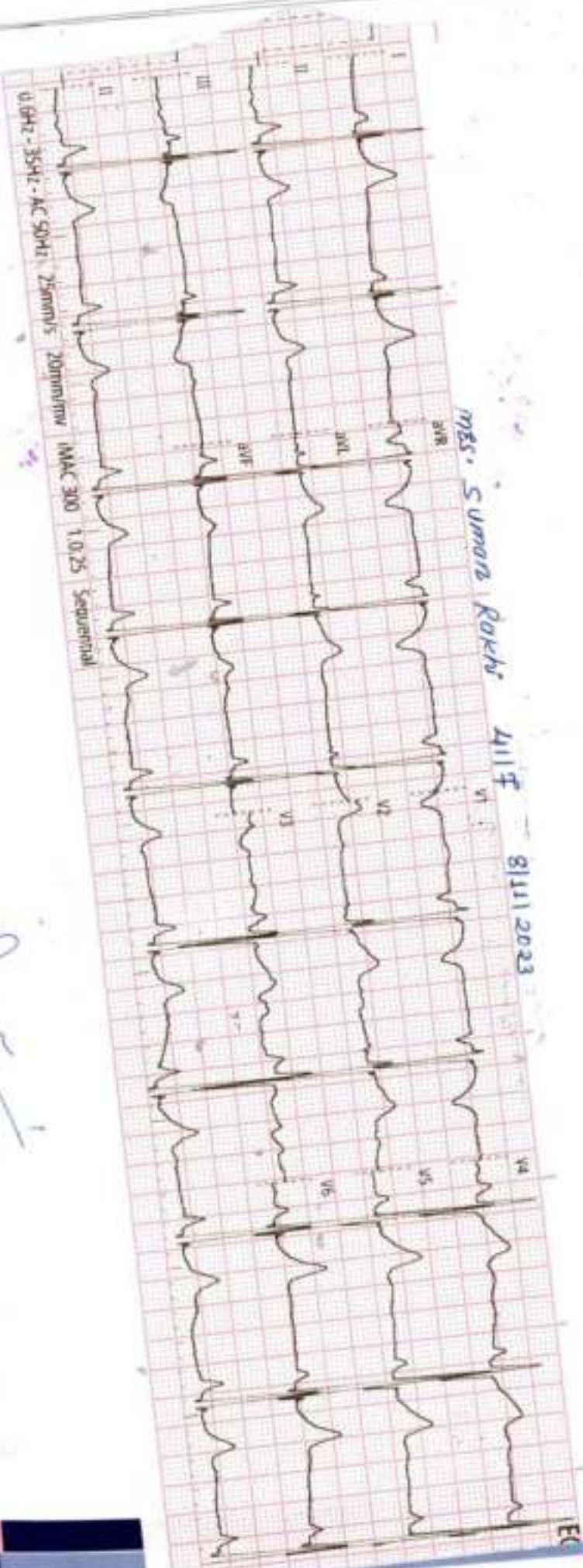

Rabbi Sumon



History : _____

B.P. : _____

Drugs : _____

Standard : _____

Auricular Rate : _____

Ventricular Rate : _____

Rhythm : _____

Mechanism : _____

Voltage : _____

Axis : _____

P. Waves : _____

PR Interval : _____

Q. Waves : _____

QRS Interval : _____

ST Segment : _____

T. Waves : _____

QT Interval : _____

Extra Systoles : _____

REMARKS & CONCLUSIONS : Tall, peaked sinus tachycardia ↑ voltage

HEALTHCARE MEDICAL CENTRE & DIAGNOSTICS

FILM CITY ROAD GOREGAON EAST MUMBAI 400063

MR. SUBMAN PAKHI

TREADMILL TEST REPORT

TO : 431
 DATE : 08-11-2021
 TIME : 4:45 PM
 REF/RT : 164 / 72
 SERVICE : MEDICAL

PROTOCOL : STAIRS
 MEDICATION : Checkup/Physiotherapy
 INDICATION : CARDIAC EVALUATION FOR ANIMAL CHECKUP
 MEDICATION : NONE

STAGE	TOTAL TIME	STAGE TIME	SPEED KM/H	GRADE %	H.R. bpm	R.P. min	SPE. ml/min	ST. (MMHG)			METS
								I	V1	V5	
STANDING	0:24				74	128 / 77	63	0.25	0	0	0.2
STAGE 1	2:55	2:31	4.1	10	76	128 / 77	66	1.11	-0.3	0	1.4
STAGE 2	5:55	2:55	4.1	12	69	128 / 77	68	1.28	-0.4	0	1.6
RECOVERY	7:26	1:26	4.4	14	115	128 / 77	74	0.15	-0.2	0	0.3
RECOVERY	8:28	0:41			110	140 / 80	88	1.19	0	0	1.04
RECOVERY	9:29	1:01			128	140 / 80	117	0.11	-0.1	0	0.7
RECOVERY	11:36	1:55			97	130 / 80	120	-0.16	0.3	0	0.2
RECOVERY					74	120 / 80	69	-0.11	0.4	0	0.1

RESULTS

EXERCISE DURATION : 7:26
 MAX HEART RATE : 159 bpm
 MAX STAGE PROGRESS : 140 / 80 METS
 REASON OF TERMINATION : Achieved TMs.

BP RESPONSE : Normal
 ANGIORHYTHMIA : None
 H.R. RESPONSE : Normal Chronotropic Response

IMPRESSIONS

FAIR REPORT TOLERANCE
 NO ANGINA, NO ARRHYTHMIA,
 NORMAL HR, BP RESPONSE
 NO SIGNIFICANT ST CHANGES NOTED DURING TEST AS COMPARED TO
 BASELINE E.C.G.
 STRESS TEST IS NEGATIVE FOR INDUCIBLE ISCHEMIA.

MAX WORK LOAD : 8.49 METS

HEALTHCARE
 Dr. N. N. DIAGNOSTICS
 Near Sakinaka
 Ph. 40135565, 4017352922

Technician : 1

Dr. NUPUR RAI
 MBBS, DPM, CC(CARDIOLOGY) (PGCCO)
 Reg. No.: 2018115643

HEALTHCARE MEDICAL CENTRE & DIAGNOSTICS

MRS SUPAN PAKHI
I.D. 431
Age 41/F
Date 08-11-2023

PATE 78bpm
R.P. 128/77

PRETEST
SUPINE

ST @ 10mm/mV
80ms paper

LINKED MEDIAN

Mag. X 2

V6



Supan Pakhi

HEALTHCARE MEDICAL CENTRE & DIAGNOSTICS

MRS. SUPAN RAYBI
 I.D. 431
 Age 41/P
 Date 08-11-2023

RATE 75bpm
 R.P. 128/77

PRETEST
 STANDING

ST P 10mm/mV
 80mm Post

LINKED MEDIAN

Mag. X 2

V6



Rebutina

HEALTHCARE MEDICAL CENTRE & DIAGNOSTICS

MRSG SUDHAN PAKHI
I.D. 431
Age 41/F
Date 08-11-2023

PATE 69bpm
R.F. 126/77

HRESTEST
HYPERVENT
PHASE TIME 0:24

ST @ 10mm/mV
80mm Post

LINKED MEDIAN

Mag. X 2

V6



Dr. S. S. S.

HEALTHCARE MEDICAL CENTRE & DIAGNOSTICS

MRS SUDAN RAKHI
 I.D. 431
 Age 41/F
 Date 08-11-2023

RATE 115bpm
 R.P. 128/77

Bruce
 Stage 1
 TOTAL TIME 2:55
 PHASE TIME 2:55

ST 6 10mm/mV
 RMS PostT
 Speed 2.7 km/hr
 SLOPE 10

LINKED MEDIAN

Mag. X 2

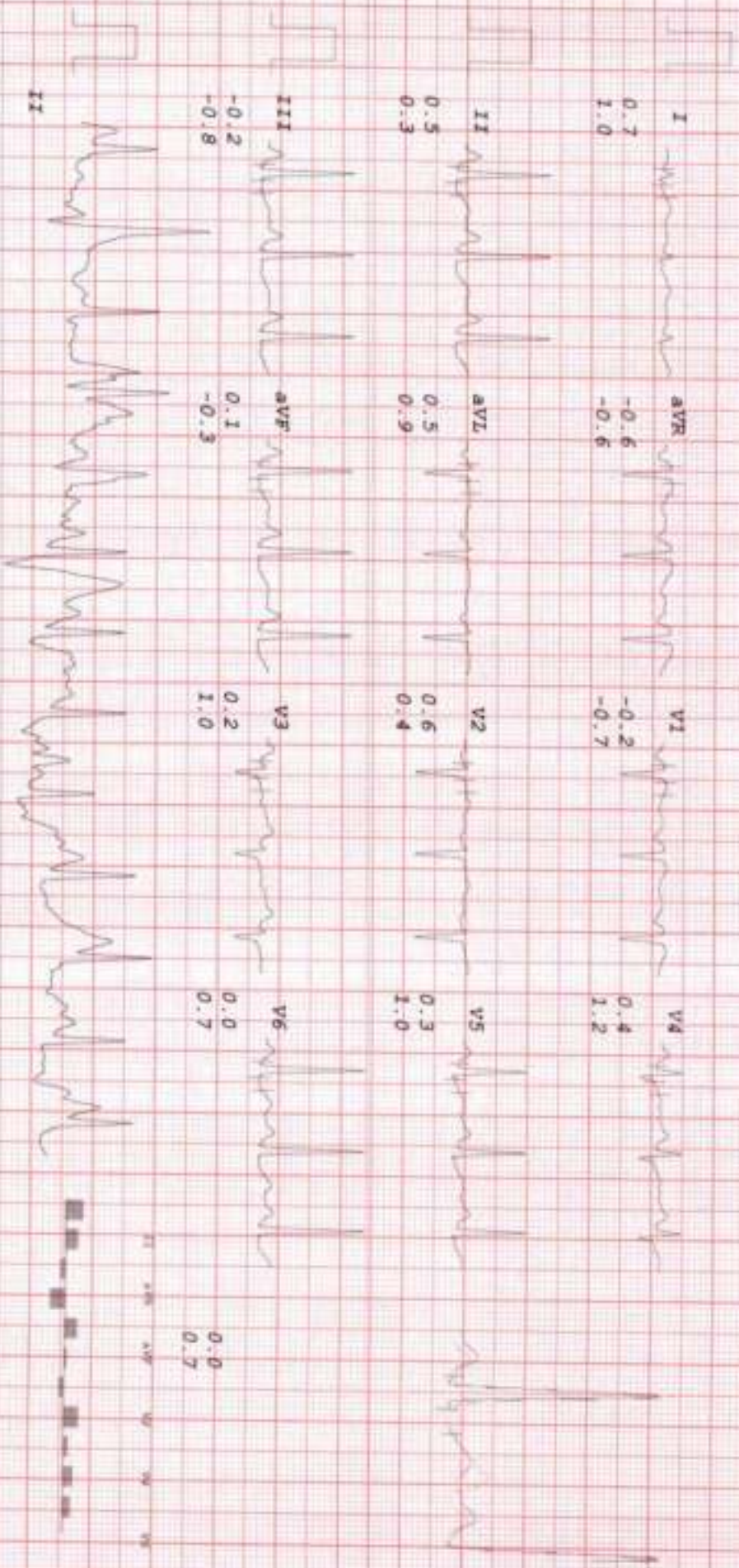

V6

Sudan Rakhi

MEDIAN

Sudan Rakhi

HEALTHCARE MEDICAL CENTRE & DIAGNOSTICS

MRS SUNAM PAKHI
 I.D. 431
 Age 41/8
 Date 08-11-2023

Rate 159bpm
 R.P. 140/80

Brace
 BK-EXERCISE
 TOTAL TIME 7:26
 PHASE TIME 1:26

ST @ 10mm/mV
 80mm PostU
 Speed 5.4 km/hr
 Slope 14%

LINKED MEDIAN

Mag. X 2



Signature

HEALTHCARE MEDICAL CENTRE & DIAGNOSTICS

MRS SUMAN RAKHI
 I.D. 431
 Age 41/8
 Date 08-11-2023

Rate 128bpm
 B.P. 140/60

Brice
 RECOVERY
 TOTAL TIME 8:28
 PHASE TIME 0:47

ST @ 10mm/mV
 50ms Post J

LINKED MEDIAN

Mag. X 2

V6



Suman Rakhi

HEALTHCARE MEDICAL CENTRE & DIAGNOSTICS

MRS RUMAN RAHMI
I.D. 431
Age 41/F
Date 08-11-2023

RATE 91bpm
B.P. 130/60

Brice
RECOVERY
TOTAL TIME 9:25
PHASE TIME 1:44

ST 6 10mm/mV
80µs Postcr

LINKED MEDIAN

Mag. X 2

V6



Ruman Rahmi

HEALTHCARE MEDICAL CENTRE & DIAGNOSTICS

MRS SUMAN RAHNI
 I.D. 431
 Age 41/F
 Date 08-11-2023

Rate 74bpm
 B.P. 120/80

Stroke
 RECOVERY
 TOTAL TIME 10:36
 PHASE TIME 2:55

ST # 10mm/mV
 80ms PostJ

LINKED MEDIAN

Mag. X-2

V6

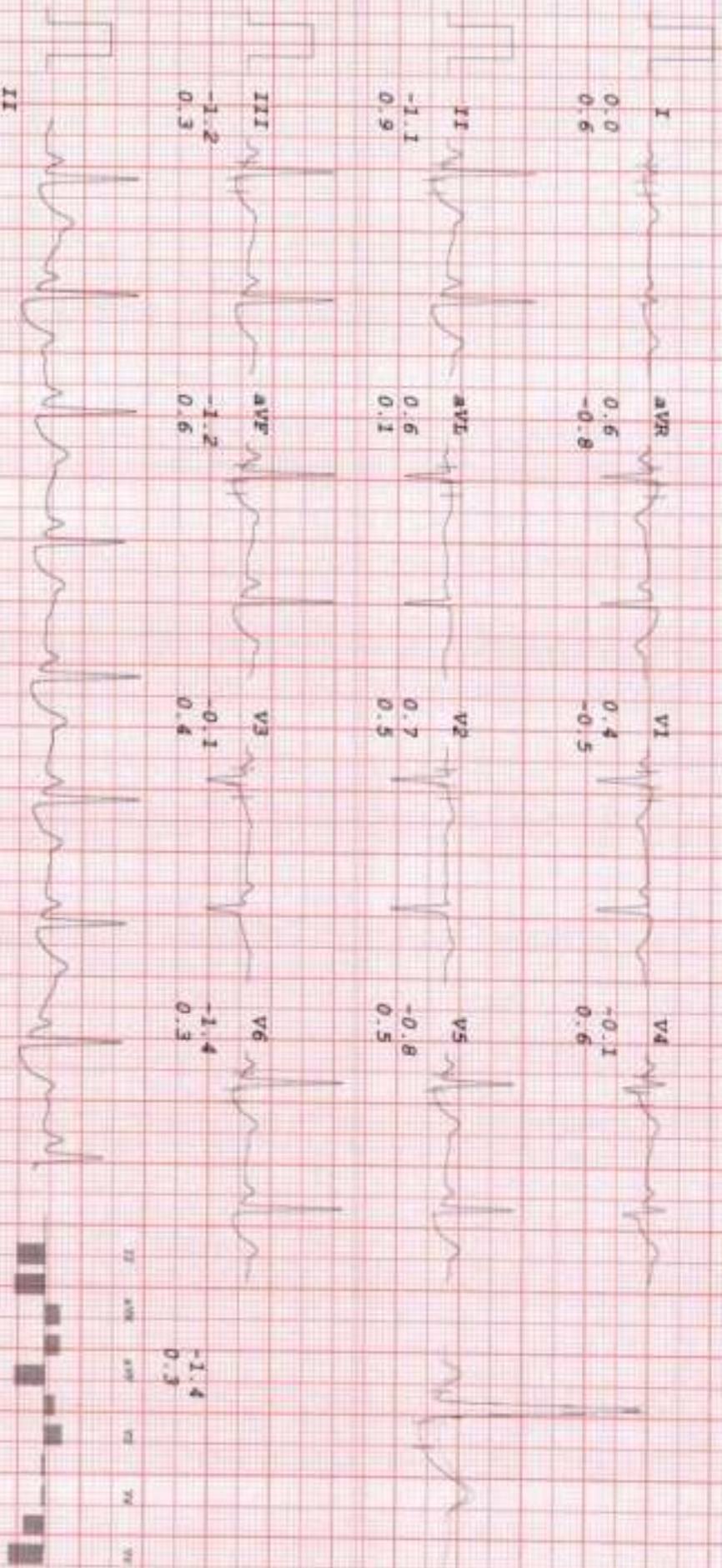

Suman