



BHAILAL AMIN
GENERAL HOSPITAL



CONCLUSION OF HEALTH CHECKUP

ECU Number : 2113	MR Number : 23201517	Patient Name: GEETA SUDAN
Age : 48	Sex : Female	Height : 159
Weight : 57	Ideal Weight : 58	BMI : 22.55
Date : 02/03/2023		

Dr. Manish Mittal

Internal Medicine

Note : General Physical Examination & routine Investigations included in the Health Checkup have certain limitations and may not be able to detect all the latent and asymptomatic diseases.



**BHAILAL AMIN
GENERAL HOSPITAL**



ECU Number : 2113 MR Number : 23201517 Patient Name: GEETA SUDAN
Age : 48 Sex : Female Height : 159
Weight : 57 Ideal Weight : 58 BMI : 22.55
Date : 02/03/2023

Past H/O : NO P/H/O ANY MAJOR ILLNESS

Present H/O : NO MEDICAL COMPLAIN AT PRESENT

Family H/O : NO F/H/O ANY MAJOR ILLNESS

Habits : NO HABITS

Gen.Exam. : G.C.GOOD

B.P : 110/70 mm Hg

Pulse : 102/MIN REG

Others : SPO2-98%

C.V.S : NAD

R.S. : NAD

Abdomen : NP

Spleen : NP

Skin : NAD

C.N.S : NAD

Advice :

ECU Number : 2113
Age : 48
Weight : 57
Date : 02/03/2023

MR Number : 23201517
Sex : Female
Ideal Weight : 58

Patient Name : GEETA SUDAN
Height : 159
BMI : 22.55

Ophthalmic Check Up :

Right

Left

Ext Exam

NIL

Vision Without Glasses

6/6

6/6

Vision With Glasses

N.6+1.75 SPH

N.6+1.75 SPH

Final Correction

NA

NA

Fundus

NORMAL

Colour Vision

NORMAL

Advice

NIL

Orthopaedic Check Up :

Ortho Consultation

Ortho Advice

ENT Check Up :

Ear

Nose

Throat

Hearing Test

ENT Advice

General Surgery Check Up :

General Surgery

Abdominal Lump

Hernia

External Genitals

PVR

Proctoscopy

Any Other

Surgical Advice



**BHAILAL AMIN
GENERAL HOSPITAL**

ESTD. 1964



ECU Number : 2113

Age : 48

Weight : 57

Date : 02/03/2023

MR Number : 23201517

Sex : Female

Ideal Weight : 58

Patient Name : GEETA SUDAN

Height : 159

BMI : 22.55

Gynaec Check Up :

OBSTETRIC HISTORY 2 FTNDS

MENSTRUAL HISTORY

PRESENT MENSTRUAL CYCLE LMP=20/02/2023

PAST MENSTRUAL CYCLE

CHIEF COMPLAINTS

PA SOFT

PS Cx-(N) Vg-WHITE DISCHARG

PV UT NS Fx CLEAR

BREAST EXAMINATION RIGHT FIBROADENOSIS

BREAST EXAMINATION LEFT FIBROADENOSIS

PAPSMEAR TAKEN

BMD

MAMMOGRAPHY

ADVICE FOLLOW UP WITH REPORT

Dietary Assesment

ECU Number : 2113 MR Number : 23201517 Patient Name: GEETA SUDAN
Age : 48 Sex : Female Height : 159
Weight : 57 Ideal Weight : 58 BMI : 22.55
Date : 02/03/2023

Body Type : Normal / Underweight / Overweight
Diet History : Vegetarian / Eggetarian / Mixed

Frequency of consuming fried food : / Day / Week or occasional
Frequency of consuming Sweets : / Day / or occasional
Frequency of consuming outside food : / Day / Week or occasional
Amount of water consumed / day : Glasses / liters

Life style assessment :
Physical activity : Active / moderate / Sedentary / Nil
Alcohol intake : Yes / No
Smoking : Yes / No
Allergic to any food : Yes / No
Are you stressed out ? : Yes / No
Do you travel a lot ? : Yes / No

General diet instructions :

Have small frequent meals.

Avoid fatty products like oil, ghee, butter, cheese.

Take salt restricted diet and avoid table salt.

Consume fibrous food regularly like whole grains, Daliya, Oats, Bajra, Flex seeds, Pulses, Fruits and Salads.

Keep changing your cooking oil every three months.

Avoid Maida, Starchy foods and Bakery products.

Consume 1-2 seervings of all fruits and vegetables, For Diabetic patients avoid Mango, Chikoo, Banana, Grapes and Custurd apple

Dring 3 to 4 liters (12 - 14 glass) of water daily.

Eat Beetroots, Figs, Almond, Walnut, Dates, Leafy vegetables, roasted Channa and Jeggary (Gur) for Heamoglobin in case of diabetic patient avoid Rasins, Dates and Jeggary

Drink green Tea or black Coffee once in a day.

Do brisk walking daily.



Patient Name : Mrs. GEETA SUDAN
 Gender / Age : Female / 48 Years 7 Months 25 Days
 MR No / Bill No. : 23201517 / 231069660
 Consultant : Dr. Manish Mittal
 Location : OPD

Type : OPD
 Request No. : 110530
 Request Date : 02/03/2023 08:31 AM
 Collection Date : 02/03/2023 08:42 AM
 Approval Date : 02/03/2023 02:54 PM

CBC + ESR

Test	Result	Units	Biological Ref. Range
Haemoglobin.			
Haemoglobin	12.1	gm/dL	12 - 15
Red Blood Cell Count (T-RBC)	4.10	mill/cmm	3.8 - 4.8
Hematocrit (HCT)	38.4	%	36 - 46
Mean Corpuscular Volume (MCV)	93.7	fl	83 - 101
Mean Corpuscular Haemoglobin (MCH)	29.5	pg	27 - 32
MCH Concentration (MCHC)	31.5	%	31.5 - 34.5
Red Cell Distribution Width (RDW-CV)	12.5	%	11.6 - 14
Red Cell Distribution Width (RDW-SD)	43.4	fl	39 - 46
Total Leucocyte Count (TLC)			
Total Leucocyte Count (TLC)	7.52	thou/cmm	4 - 10
Differential Leucocyte Count			
Polymorphs	68	%	40 - 80
Lymphocytes	23	%	20 - 40
Eosinophils	4	%	1 - 6
Monocytes	5	%	2 - 10
Basophils	0	%	0 - 2
Polymorphs (Abs. Value)	5.11	thou/cmm	2 - 7
Lymphocytes (Abs. Value)	1.72	thou/cmm	1 - 3
Eosinophils (Abs. Value)	0.26	thou/cmm	0.2 - 0.5
Monocytes (Abs. Value)	0.38	thou/cmm	0.2 - 1
Basophils (Abs. Value)	0.05	thou/cmm	0.02 - 0.1
Immature Granulocytes	0.5	%	1 - 3 : Borderline > 3 : Significant
Platelet Count			
Platelet Count	200	thou/cmm	150 - 410
Smear evaluation	Adequate		
ESR	15	mm/1 hr	0 - 12

Test Results are dependent on a number of variables & technical limitations. Hence, it is advised to correlate with clinical findings and other related investigations before any firm opinion is made. Recheck / retest may be requested.

365 Days / 24 Hours Laboratory Services

Home Collection Facility Available
(Mon To Sat 8:00 am to 5:00 pm)



BHAILAL AMIN
GENERAL HOSPITAL

📍 Bhaikal Amin Marg, Gorwa, Vadodara, Gujarat 390003.

🌐 www.baghospital.com | 📞 0265-677 6222, 255 6222 | Follow us : 📱

DEPARTMENT OF LABORATORY MEDICINE

Patient Name	: Mrs. GEETA SUDAN	Type	: OPD
Gender / Age	: Female / 48 Years 7 Months 25 Days	Request No.	: 110530
MR No / Bill No.	: 23201517 / 231069660	Request Date	: 02/03/2023 08:31 AM
Consultant	: Dr. Manish Mittal	Collection Date	: 02/03/2023 08:42 AM
Location	: OPD	Approval Date	: 02/03/2023 02:54 PM

CBC + ESR

Immature Granulocyte (IG) count is a useful early marker of infection or inflammation, even when other markers are normal. It is an early and rapid discrimination of bacterial from viral infections. It is also increased in patients on steroid therapy / chemotherapy or haematological malignancy. High IG is always pathological; except in pregnancy and neonates of < 7 days.
Method : HB by Non-Cyanide Hemoglobin analysis method. HCT by RBC pulse height detection method. RBC, TLC & PLC are by Particle Count by Electrical Impedance in Cell Counter. Optical Platelets by Fluorescent + Laser Technology. MCV, MCH, MCHC, RDW (CV & SD) are calculated parameter. DLC by Flowcytometry method using semi-conductor Laser+Smear verification. ESR on Ves metic 20, comparable to Westergrens method and in accordance to ICSH reference method.

----- End of Report -----

Dr. Sejal Odedra
M.D.Pathology

Test Results are dependent on a number of variables & technical limitations. Hence, it is advised to correlate with clinical findings and other related investigations before any firm opinion is made. Recheck / retest may be requested.



Patient Name : Mrs. GEETA SUDAN
Gender / Age : Female / 48 Years 7 Months 25 Days
MR No / Bill No. : 23201517 / 231069660
Consultant : Dr. Manish Mittal
Location : OPD
Type : OPD
Request No. : 110530
Request Date : 02/03/2023 08:31 AM
Collection Date : 02/03/2023 08:42 AM
Approval Date : 02/03/2023 02:53 PM

Haematology

Test	Result	Units	Biological Ref. Range
Blood Group			
ABO system	O		
Rh system.	Positive		

By Gel Technology / Tube Agglutination Method

Note :

- This blood group has been done with new sensitive Gel Technology using both Forward and Reverse Grouping Card with Autocontrol.
- This method check's group both on Red blood cells and in Serum for "ABO" group.

---- End of Report ----

Dr. Sejal Odedra
M.D.Pathology

365 Days / 24 Hours Laboratory Services

Home Collection Facility Available
(Mon To Sat 8:00 am to 5:00 pm)



BHAILAL AMIN
GENERAL HOSPITAL

📍 Bhailal Amin Marg, Gorwa, Vadodara, Gujarat 390003.

🌐 www.baghospital.com | 📞 0265-677 6222, 255 6222 | Follow us : 📺 📧

DEPARTMENT OF LABORATORY MEDICINE

Patient Name : Mrs. GEETA SUDAN
Gender / Age : Female / 48 Years 7 Months 25 Days
MR No / Bill No. : 23201517 / 231069660
Consultant : Dr. Manish Mittal
Location : OPD
Type : OPD
Request No. : 110530
Request Date : 02/03/2023 08:31 AM
Collection Date : 02/03/2023 08:42 AM
Approval Date : 02/03/2023 02:54 PM

Fasting Plasma Glucose

Test	Result	Units	Biological Ref. Range
<i>Fasting Plasma Glucose</i>			
Fasting Plasma Glucose	90	mg/dL	70 - 110
Post Prandial 2 Hr. Plasma Glucose	125	mg/dL	70 - 140

By Hexokinase method on RXL Dade Dimension

--- End of Report ---

Dr. Sejal Odedra
M.D.Pathology

Test Results are dependent on a number of variables & technical limitations. Hence, it is advised to correlate with clinical findings and other related investigations before any firm opinion is made. Recheck / retest may be requested.



Patient Name : Mrs. GEETA SUDAN
 Gender / Age : Female / 48 Years 7 Months 25 Days
 MR No / Bill No. : 23201517 / 231069660
 Consultant : Dr. Manish Mittal
 Location : OPD
 Type : OPD
 Request No. : 110530
 Request Date : 02/03/2023 08:31 AM
 Collection Date : 02/03/2023 08:42 AM
 Approval Date : 02/03/2023 02:54 PM

HbA1c (Glycosylated Hb)

Test	Result	Units	Biological Ref. Range
HbA1c (Glycosylated Hb)			
Glycosylated Hemoglobin (HbA1c)	5.5	%	
estimated Average Glucose (e AG) *	111.15	mg/dL	

(Method:

By Automated HPLC analyser on D-10 Biorad. NGSP Certified, US-FDA approved, Traceable to IFCC reference method.

* Calculated valued for past 60 days, derived from HbA1c %, based on formula recommended by the A1c - Derived Average Glucose study from ADA and EASD funded The ADAG trial.

Guidelines for Interpretation:

Indicated Glycemic control of previous 2-3 months

HbA1c%	e AG (mg/dl)	Glycemic control
> 8	> 183	Action suggested...High risk of developing long-term complications. Action suggested, depends on individual patient circumstances
7 - 8	154 - 183	Good
< 7	< 154	Goal...Some danger of hypoglycemic reaction in type I Diabetics. Some Glucose intolerant individuals and Sub-Clinical diabetics may demonstrate (elevated) HbA1c in this area.
6 - 7	126 - 154	Near Normal
< 6	< 126	Nondiabetic level)

--- End of Report ---

Dr. Sejal Odedra
M.D.Pathology



Patient Name : Mrs. GEETA SUDAN
 Gender / Age : Female / 48 Years 7 Months 25 Days
 MR No / Bill No. : 23201517 / 231069660
 Consultant : Dr. Manish Mittal
 Location : OPD
 Type : OPD
 Request No. : 110530
 Request Date : 02/03/2023 08:31 AM
 Collection Date : 02/03/2023 08:42 AM
 Approval Date : 02/03/2023 02:54 PM

Complete Lipid Profile

Test	Result	Units	Biological Ref. Range
Complete Lipid Profile			
Appearance	Clear		
Triglycerides	224	mg/dL	1 - 150
<i>(By Lipase / Glycerol dehydrogenase on RXL Dade Dimension</i>			
<i>< 150 Normal</i>			
<i>150-199 Borderline High</i>			
<i>200-499 High</i>			
<i>> 499 Very High)</i>			
Total Cholesterol	200	mg/dL	1 - 200
<i>(By enzymatic colorimetric method on RXL Dade Dimension</i>			
<i><200 mg/dL - Desirable</i>			
<i>200-239 mg/dL - Borderline High</i>			
<i>> 239 mg/dL - High)</i>			
HDL Cholesterol	46	mg/dL	40 - 60
<i>(By Direct homogenous technique, modified enzymatic non-immunological method on RXL Dade Dimension</i>			
<i>< 40 Low</i>			
<i>> 60 High)</i>			
Non HDL Cholesterol (calculated)	154	mg/dL	1 - 130
<i>(Non- HDL Cholesterol</i>			
<i>< 130 Desirable</i>			
<i>139-159 Borderline High</i>			
<i>160-189 High</i>			
<i>> 191 Very High)</i>			
LDL Cholesterol	116	mg/dL	1 - 100
<i>(By Direct homogenous technique, modified enzymatic non-immunological method on RXL Dade Dimension</i>			
<i>< 100 Optimal</i>			
<i>100-129 Near / above optimal</i>			
<i>130-159 Borderline High</i>			
<i>160-189 High</i>			
<i>> 189 Very High)</i>			
VLDL Cholesterol (calculated)	44.8	mg/dL	12 - 30
LDL Ch. / HDL Ch. Ratio	2.52		2.1 - 3.5
T. Ch./HDL Ch. Ratio	4.35		3.5 - 5
<i>(Recent NECP / ATP III Guidelines / Classification (mg/dl) :)</i>			

--- End of Report ---

Dr. Sejal Odedra
M.D.Pathology



Patient Name : Mrs. GEETA SUDAN
 Gender / Age : Female / 48 Years 7 Months 25 Days
 MR No / Bill No. : 23201517 / 231069660
 Consultant : Dr. Manish Mittal
 Location : OPD
 Type : OPD
 Request No. : 110530
 Request Date : 02/03/2023 08:31 AM
 Collection Date : 02/03/2023 08:42 AM
 Approval Date : 02/03/2023 02:54 PM

Liver Function Test (LFT)

Test	Result	Units	Biological Ref. Range
Bilirubin			
Bilirubin - Total	0.34	mg/dL	0 - 1
Bilirubin - Direct	0.04	mg/dL	0 - 0.3
Bilirubin - Indirect	0.3	mg/dL	0 - 0.7
<i>(By Diazotized sulfanilic acid on RXL Dade Dimension.)</i>			
Aspartate Aminotransferase (SGOT/AST)	24	U/L	13 - 35
<i>(By IFCC UV kinetic method on RXL Dade Dimension.)</i>			
Alanine Aminotransferase (SGPT/ALT)	28	U/L	14 - 59
<i>(By IFCC UV kinetic method on RXL Dade Dimension.)</i>			
Alkaline Phosphatase	73	U/L	42 - 98
<i>(BY PNPP AMP method on RXL Dade Dimension.)</i>			
Gamma Glutamyl Transferase (GGT)	20	U/L	5 - 55
<i>(By IFCC method on RXL Dade Dimension.)</i>			
Total Protein			
Total Proteins	7.51	gm/dL	6.4 - 8.2
Albumin	3.54	gm/dL	3.4 - 5
Globulin	3.97	gm/dL	3 - 3.2
A : G Ratio	0.89		1.1 - 1.6
<i>(By Biuret endpoint and Bromocresol purple method on RXL Dade Dimension.)</i>			

--- End of Report ---

Dr. Sejal Odedra
M.D.Pathology



Patient Name : Mrs. GEETA SUDAN
 Gender / Age : Female / 48 Years 7 Months 25 Days
 MR No / Bill No. : 23201517 / 231069660
 Consultant : Dr. Manish Mittal
 Location : OPD

Type : OPD
 Request No. : 110530
 Request Date : 02/03/2023 08:31 AM
 Collection Date : 02/03/2023 08:42 AM
 Approval Date : 02/03/2023 02:54 PM

Renal Function Test (RFT)

Test	Result	Units	Biological Ref. Range
Urea (By Urease Kinetic method on RXL Dade Dimension)	13	mg/dL	10 - 45
Creatinine (By Modified Kinetic Jaffe Technique)	0.66	mg/dL	0.6 - 1.1
Estimate Glomerular Filtration rate (Ref. range : > 60 ml/min for adults between age group of 18 to 70 yrs. EGFR Calculated by IDMS Traceable MDRD Study equation. Reporting of eGFR can help facilitate early detection of CKD. By Modified Kinetic Jaffe Technique)	More than 60		
Uric acid (By Uricase / Catalase method on RXL Siemens)	4.4	mg/dL	2.2 - 5.8

--- End of Report ---

Dr. Sejal Odedra
M.D.Pathology



Patient Name : Mrs. GEETA SUDAN
 Gender / Age : Female / 48 Years 7 Months 25 Days
 MR No / Bill No. : 23201517 / 231069660
 Consultant : Dr. Manish Mittal
 Location : OPD

Type : OPD
 Request No. : 110530
 Request Date : 02/03/2023 08:31 AM
 Collection Date : 02/03/2023 08:42 AM
 Approval Date : 02/03/2023 02:54 PM

Thyroid Hormone Study

Test	Result	Units	Biological Ref. Range
------	--------	-------	-----------------------

Triiodothyronine (T3)	1.20	ng/ml	
-----------------------	------	-------	--

(Done by 4th generation electrochemiluminescence based method on automated immunoassay / Cobas e 411.)

Reference interval (ng/ml)

1 - 3 days	: 0.1 - 7.4
1-11 months	: 0.1 - 2.45
1-5 years	: 0.1 - 2.7
6-10 years	: 0.9 - 2.4
11-15 years	: 0.8 - 2.1
16-20 years	: 0.8 - 2.1
Adults (20 - 50 years)	: 0.7 - 2.0
Adults (> 50 years)	: 0.4 - 1.8
Pregnancy (in last 5 months)	: 1.2 - 2.5

(Reference : Tietz - Clinical guide to laboratory test, 4th edition))

Thyroxine (T4)	7.42	mcg/dL	
----------------	------	--------	--

(Done by 4th generation electrochemiluminescence based method on automated immunoassay / Cobas e 411.)

Reference interval (mcg/dL)

1 - 3 days	: 11.8 - 22.6
1-2 weeks	: 9.8 - 16.6
1 - 4 months	: 7.2 - 14.4
4 - 12 months	: 7.8 - 16.5
1-5 years	: 7.3 - 15.0
5 - 10 years	: 6.4 - 13.3
10 - 20 years	: 5.6 - 11.7
Adults / male	: 4.6 - 10.5
Adults / female	: 5.5 - 11.0
Adults (> 60 years)	: 5.0 - 10.7

(Reference : Tietz - Clinical guide to laboratory test, 4th edition))

Thyroid Stimulating Hormone (US-TSH)	2.15	microIU/ml	
--------------------------------------	------	------------	--

(Done by 4th generation electrochemiluminescence based method on automated immunoassay / Cobas e 411.)

Reference interval (microIU/ml)

Infants (1-4 days)	: 1.0 - 39
2-20 weeks	: 1.7 - 9.1
5 months - 20 years	: 0.7 - 6.4
Adults (21 - 54 years)	: 0.4 - 4.2
Adults (> 55 years)	: 0.5 - 8.9

Pregnancy :

1st trimester	: 0.3 - 4.5
2nd trimester	: 0.5 - 4.6
3rd trimester	: 0.8 - 5.2

(Reference : Tietz - Clinical guide to laboratory test, 4th edition))

--- End of Report ---

Dr. Sejal Odedra
M.D.Pathology



Patient Name : Mrs. GEETA SUDAN
 Gender / Age : Female / 48 Years 7 Months 25 Days
 MR No / Bill No. : 23201517 / 231069660
 Consultant : Dr. Manish Mittal
 Location : OPD

Type : OPD
 Request No. : 110530
 Request Date : 02/03/2023 08:31 AM
 Collection Date : 02/03/2023 08:42 AM
 Approval Date : 02/03/2023 11:37 AM

Urine routine analysis (Auto)

Test	Result	Units	Biological Ref. Range
Physical Examination			
Quantity	40	mL	
Colour	Pale Yellow		
Appearance	Clear		
Chemical Examination (By Reagent strip method)			
pH	6.0		
Specific Gravity	<=1.005		
Protein	Negative	gm/dL	0 - 5
Glucose	Negative	mg/dL	0 - 5
Ketones	Negative		0 - 5
Bilirubin	Negative		Negative
Urobilinogen	Negative		Negative (upto 1)
Blood	Negative		Negative
Leucocytes	Negative		Negative
Nitrite	Negative		Negative
Microscopic Examination (by Microscopy after Centrifugation at 2000 rpm for 10 min or on fully automated Sysmex urine sedimentation analyzer UF4000)			
Red Blood Cells	0 - 1	/hpf	0 - 2
Leucocytes	0 - 1	/hpf	0 - 5
Epithelial Cells	0 - 1	/hpf	0 - 5
Casts	Nil	/lpf	Nil
Crystals	Nil	/hpf	Nil
Mucus	Absent	/hpf	Absent
Organism	Absent		

---- End of Report ----

Dr. Sejal Odedra
M.D.Pathology



BHAILAL AMIN
GENERAL HOSPITAL

📍 Bhaialal Amin Marg, Gorwa, Vadodara, Gujarat 390003.

🌐 www.baghospital.com | ☎ 0265-677 6222, 255 6222 | Follow us : 📱 📧

DEPARTMENT OF DIAGNOSTIC RADIOLOGY

Patient No. : 23201517 Report Date : 02/03/2023
Request No. : 190055374 02/03/2023 8.31 AM
Patient Name : Mrs. GEETA SUDAN
Gender / Age : Female / 48 Years 7 Months 25 Days

ADVANCED DIGITAL SOLUTIONS

- Computer Radiography
- Ultra Sensitive Colour Doppler
- Ultra High Resolution Sonography
- Multi-Detector CT Scan
- Mammography
- Interventional Radiology
- Digital Subtraction Angiography
- Foetal Echocardiography
- Echocardiography

X-Ray Chest AP

Both lung fields are clear.

Both costophrenic sinuses appear clear.

Heart size is normal.

Hilar shadows show no obvious abnormality.

Aorta is normal.

• ULTRA SONOGRAPHY CANNOT DETECT ALL ABNORMALITIES
• NOT VALID FOR MEDICO-LEGAL PURPOSES
• CLINICAL CORRELATION RECOMMENDED

Dr. Priyanka Patel, MD
Consultant Radiologist





**BHAILAL AMIN
GENERAL HOSPITAL**

ESTD. 1964
 Bhailal Amin Marg, Gorwa, Vadodara, Gujarat 390003.
 www.baghospital.com | 0265-677 6222, 255 6222 | Follow us : f @

DEPARTMENT OF DIAGNOSTIC RADIOLOGY

ADVANCED DIGITAL SOLUTIONS

- Computer Radiography
- Ultra Sensitive Colour Doppler
- Ultra High Resolution Sonography
- Multi-Detector CT Scan
- Mammography
- Interventional Radiology
- Digital Subtraction Angiography
- Foetal Echocardiography
- Echocardiography

Patient No. : 23201517 Report Date : 02/03/2023
 Request No. : 190055350 02/03/2023 8.31 AM
 Patient Name : **Mrs. GEETA SUDAN**
 Gender / Age : Female / 48 Years 7 Months 25 Days

USG : Screening for Abdomen (excluding Pelvis) Or Upper Abdomen

Liver is normal in size and echopattern. No mass lesion identified. The hepaticveins are clear and patent. PV patent. No dilated IHBR.

Gall bladder is well distended and shows no obvious abnormality. Common bile duct measures 4 mm in diameter.

Pancreas shows no obvious abnormality. Tail obscured.
 Spleen is normal size and echopattern.

Both kidneys are normal in shape and position. Normal echogenicity and cortico medullary differentiation is noted. No hydronephrosis or mass lesion seen.

Uterus is anteverted, normal in size and echo pattern. Endometrium thickness is about 5 mm. No obvious mass lesion seen.

Uterine length : 79 mm.
 A.P. : 45 mm.

Both ovaries reveal small follicles.

Urinary bladder is well distended and appears normal.

No ascites.

COMMENT:

No obvious abnormality seen.

Kindly correlate clinically

• ULTRASONOGRAPHY CANNOT DETECT ALL ABNORMALITIES
 • NOT VALID FOR MEDICO-LEGAL PURPOSES
 • CLINICAL CORRELATION RECOMMENDED

Prerna C Hasani

Dr.Prerna C Hasani, MD
 Consultant Radiologist



Patient No. : 23201517 Report Date : 02/03/2023
Request No. : 190055436 02/03/2023 8.31 AM
Patient Name : Mrs. GEETA SUDAN
Gender / Age : Female / 48 Years 7 Months 25 Days

Echo Color Doppler

MITRAL VALVE : NORMAL
AORTIC VALVE : TRILEAFLET, NORMAL
TRICUSPID VALVE : NORMAL, NO TR,
PULMONARY VALVE : NORMAL
LEFT ATRIUM : NORMAL
AORTA : NORMAL
LEFT VENTRICLE : NORMAL, NO REGIONAL WALL MOTION ABNORMALITY,
LVEF=60%
RIGHT ATRIUM : NORMAL
RIGHT VENTRICLE : NORMAL
I.V.S. : INTACT
I.A.S. : INTACT
PULMONARY ARTERY : NORMAL
PERICARDIUM : NORMAL
COLOUR/DOPPLER : NO LV diastolic dysfunction
FLOW MAPPING : NO AR, MR, TR, NO PAH

FINAL CONCLUSION:

1. ALL CARDIAC CHAMBERS ARE NORMAL IN DIMENSIONS
2. NO REGIONAL WALL MOTION ABNORMALITY AT REST
3. NORMAL LV SYSTOLIC FUNCTION, LVEF=60%
4. NORMAL VALVES
5. NO LV DIASTOLIC DYSFUNCTION
6. NO AR, MR, TR, NO PULMONARY HYPERTENSION , (IVC COLLAPSING)
7. NO PERICARDIAL EFFUSION, CLOT VEGETATION.

Dr. V C CHAUHAN
Consultant Cardiologist

Name Mrs. geeta Sudan -
Patient ID ECU/23201517

02-03-2023 09:10:51
Standard 12-lead

Date of birth _____
Center Female
Height _____
Weight _____
Ethnicity Undefined
Pacemaker Unknown

Visit ID _____
Room _____
Medication _____
Order ID _____
Ord. prov. _____
Ord. prot. _____

HR 72 bpm
P axis 40°
QRS axis 62°
T axis 53°

RR _____
P 96 ms
PR 134 ms
QRS 93 ms
QT 392 ms
QTc 429 ms

Sinus rhythm
Normal electrical axis
Normal ECG
Unconfirmed report

Indication _____
Remark _____

Normal

Normal

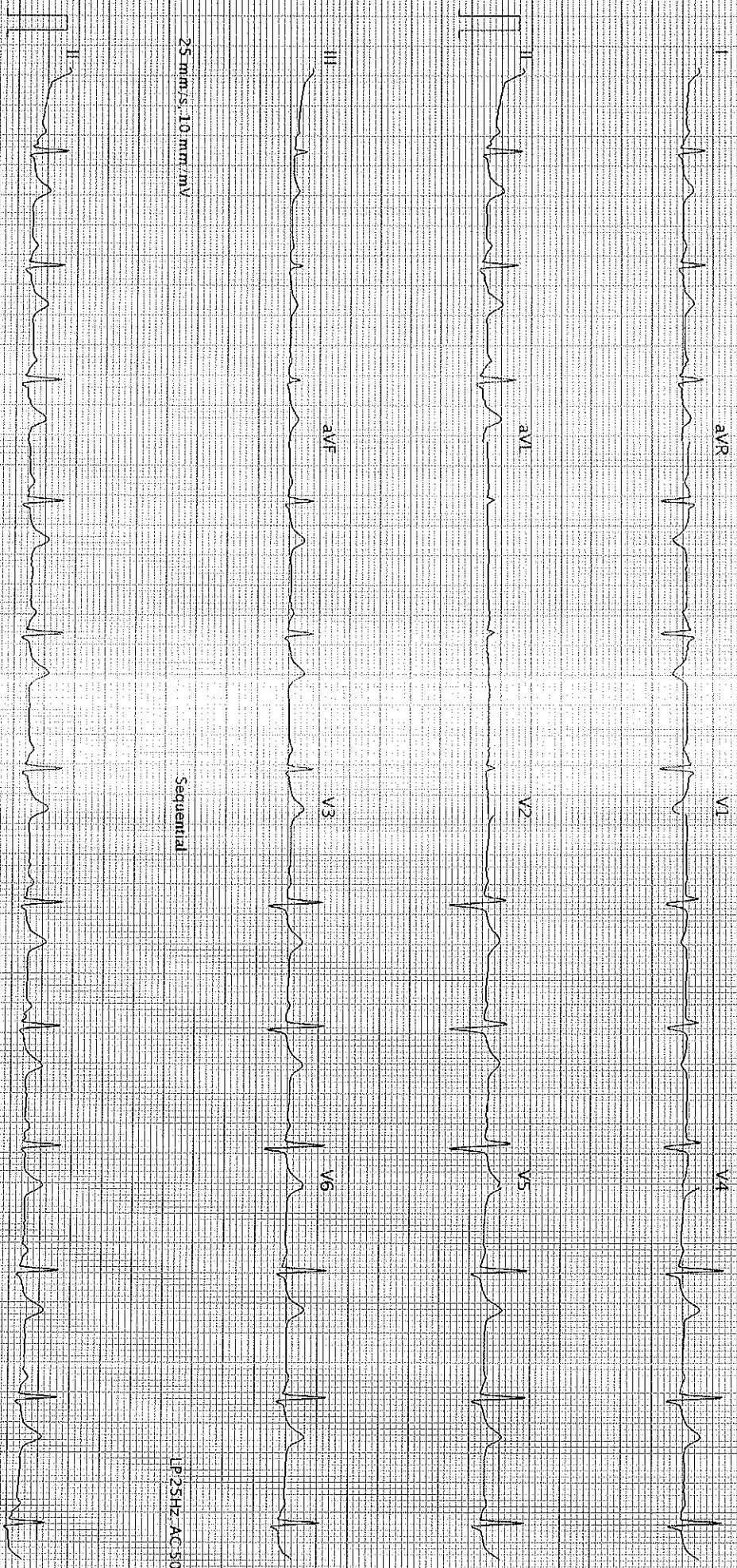

25 mm/s, 10 mm/mV

Sequential

LP:25HZ, AC:50HZ

25 mm/s, 10 mm/mV

LP:25HZ, AC:50HZ

AF 102 G2 1.2.0 (1030.011030)

Printed on 02-03-2023 09:11:06

SCHILLER

Part No.2.157048M

0123

Page 1 of 1
QBC

Dr. Sonica Peshin

Cosmetic Dentist & Implantologist

Reg. No. : 6966-A

M. : 9586867301



BHAILAL AMIN
GENERAL HOSPITAL

Dental assessment form

02/03/2023

Name: Geeta Sudan

Age/ Sex: 48 years/Female

Patient has come for an oral hygiene check up

On Examination:

- Stains++ Calculus+++
- History of horizontal brushing
- Generalised attrition, recession, sensitivity
- Bulbous marginal and papillary gingiva seen
- Purulent discharge from gingiva seen
- Grade I mobility with respect to 31, 32, 41, 42

Provisional diagnosis:

- Chronic suppurative gingivitis with localized periodontitis with respect to 31, 32, 41, 42

Treatment plan:

- Scaling and polishing

Advised:

- Brush your teeth twice daily
- Salt water rinses atleast once a day.
- Clean your tongue and floss in between everyday.
- Follow vertical brushing technique.

Dr Sonica Peshin

ITEM CODE:SMD066

HEART CARE | BRAIN & SPINE | BONE & JOINT | MINIMAL ACCESS SURGERY
24X7 EMERGENCY | DIAGNOSTICS | PHARMACY | BLOOD BANK

www.baghospital.com (0265) 677 6222, 255 6222

Bhailal Amin Marg, Gorwa, Vadodara, Gujarat - 390003

Follow us

