

**Patient Name** : Mr. ABHISHEK PRASAD  
**UHID/MR No.** : FRAN.0000016518  
**Visit Date** : 24-03-2023 10:55  
**Sample Collected on** : 24-03-2023 11:52  
**Ref Doctor** : SELF  
**Emp/Auth/TPA ID** : 115558  
**Sponsor Name** : ARCOFEMI HEALTHCARE LIMITED

**Age / Gender** : 32Y/Male  
**OP Visit No** : FRANOPV32654  
**Reported on** : 24-03-2023 13:07  
**Specimen** : Whole Blood (Edta)  
**Pres Doctor:** :

**DEPARTMENT OF LABORATORY MEDICINE**

| TEST NAME                                                            | RESULT       | BIOLOGICAL REFERENCE INTERVALS  | UNITS      |
|----------------------------------------------------------------------|--------------|---------------------------------|------------|
| <b>HAEMOGRAM</b>                                                     |              |                                 |            |
| TOTAL LEUKOCYTE COUNT:<br>Method: Automated                          | 6,000        | 3500 - 10000                    | /Cumm      |
| PLATELET COUNT.<br>Method: Automated                                 | 1.52         | 1.5 - 4.5                       | lakhs/cumm |
| NEUTROPHIL<br>Method: Automated                                      | 61           | 40-73                           | %          |
| LYMPHOCYTE<br>Method: Automated                                      | 28           | 15-45                           | %          |
| MONOCYTE<br>Method: Automated                                        | 08           | 4-12                            | %          |
| EOSINOPHIL<br>Method: Automated                                      | 03           | 0.5 - 7                         | %          |
| BASOPHIL<br>Method: Automated                                        | 00           | 0 - 2                           | %          |
| HAEMOGLOBIN<br>Method: Automated                                     | 14.8         | Male: 13 - 17 Female: 11.5 - 15 | gm/dl      |
| RBC COUNT<br>Method: Automated                                       | 5.25         | 3.8 - 5.5                       | Mil/Cumm   |
| PCV<br>Method: Automated                                             | 43.4         | 35 - 52                         | %          |
| MCV:<br>Method: Automated                                            | 82.7         | 80 - 100                        | fl         |
| MCH:<br>Method: Automated                                            | 28.3         | 26 - 34                         | pg         |
| MCHC:<br>Method: Automated                                           | 34.2         | 31.5 - 35                       | gm/dl      |
| RDW-CV<br>Method: Automated                                          | 12.3         | 11-17                           | %          |
| RDW - SD:<br>Method: Automated                                       | <b>46.2*</b> | 13 - 16                         | %          |
| MPV<br>Method: Automated                                             | 13.2         |                                 | fl         |
| PDW:<br>Method: Automated                                            | <b>31.0*</b> | 11-22                           | %          |
| PCT<br>Method: Automated                                             | 0.20         |                                 | fl         |
| ERYTHROCYTE SEDIMENTATION RATE (ESR.)<br>Method: Westergren's Method | 16           | 0 - 20                          | mm/hour    |

End of the report

**Patient Name** : Mr. ABHISHEK PRASAD  
**UHID/MR No.** : FRAN.0000016518  
**Visit Date** : 24-03-2023 10:55  
**Sample Collected on** : 24-03-2023 11:52  
**Ref Doctor** : SELF  
**Emp/Auth/TPA ID** : 115558  
**Sponsor Name** : ARCOFEMI HEALTHCARE LIMITED

**Age / Gender** : 32Y/Male  
**OP Visit No** : FRANOPV32654  
**Reported on** : 24-03-2023 15:03  
**Specimen** : Whole Blood (Edta)  
**Pres Doctor:** :

**DEPARTMENT OF LABORATORY MEDICINE**

| TEST NAME                                                                                  | RESULT | BIOLOGICAL REFERENCE INTERVALS                               | UNITS |
|--------------------------------------------------------------------------------------------|--------|--------------------------------------------------------------|-------|
| <b>GLYCOSYLATED HEMOGLOBIN (HBA1C)</b><br>GLYCOSYLATED HEMOGLOBIN (HBA1C.)<br>Method: HPLC | 5.6    | Normal < 5.7<br>Prediabetes 5.7 - 6.4<br>Diabetes >= 6.5     | %     |
| <b>GLUCOSE - ( FASTING )</b><br>FASTING BLOOD GLUCOSE<br>Method: GLUCOSE OXIDASE           | 85.0   | Normal: 70-100<br>Pre - Diabetes: 100-125<br>Diabetes: >=126 | mg/dL |
| <b>GLUCOSE - ( POST PRANDIAL)</b><br>GLUCOSE - ( POST PRANDIAL)<br>Method: Hexokinase      | 100.0  | 70 - 140                                                     | mg/dl |

**End of the report**

*Results are to be correlated clinically*

Lab Technician / Technologist  
PDPL10011



Dr. Bikash Kumar  
MD (Patho)  
Senior Consultant Pathologist

**Patient Name** : Mr. ABHISHEK PRASAD  
**UHID/MR No.** : FRAN.0000016518  
**Visit Date** : 24-03-2023 10:55  
**Sample Collected on** : 24-03-2023 11:52  
**Ref Doctor** : SELF  
**Emp/Auth/TPA ID** : 115558  
**Sponsor Name** : ARCOFEMI HEALTHCARE LIMITED

**Age / Gender** : 32Y/Male  
**OP Visit No** : FRANOPV32654  
**Reported on** : 24-03-2023 15:02  
**Specimen** : Serum  
**Pres Doctor:** :

**DEPARTMENT OF LABORATORY MEDICINE**

| TEST NAME                                          | RESULT | BIOLOGICAL REFERENCE INTERVALS                                                                                           | UNITS |
|----------------------------------------------------|--------|--------------------------------------------------------------------------------------------------------------------------|-------|
| <b>LIPID PROFILE TEST (PACKAGE)</b>                |        |                                                                                                                          |       |
| Cholesterol<br>Method: CHOD - PAP.                 | 202.0  | Desirable blood cholesterol : <200<br>Borderline High : 200 - 239<br>High : >239                                         | mg/dl |
| Triglyceride<br>Method: Glycerol Phosphate Oxidase | 113.0  | Normal : <161<br>High : 161-199<br>Hypertriglyceridemic : 200-499<br>Very high : >499                                    | mg/dl |
| HDL<br>Method: DIRECT                              | 46.0   | MALE : 35.3 - 79.5 Female : 42.0 - 88.0                                                                                  | mg/dl |
| LDL<br>Method: DIRECT                              | 133.0* | Optimal : < 100 Near / Above optimal : 100 - 129<br>Borderline high : 130 - 159<br>High : 160 - 189<br>Very high : > 190 | mg/dl |
| VLDL<br>Method: Calculated                         | 23.0   | 15 - 45                                                                                                                  | mg/dl |
| <b>KFT - RENAL PROFILE-SERUM</b>                   |        |                                                                                                                          |       |
| Urea                                               | 22.1   | 13 - 43                                                                                                                  | mg/dl |
| Creatinine                                         | 0.82   | 0.55 - 1.3                                                                                                               | mg/dl |
| Uric Acid                                          | 6.31   | 3.4 - 7.0                                                                                                                | mg/dl |
| Sodium(Na):                                        | 141.0  | 135 - 148                                                                                                                | meq/L |
| Potassium(K):                                      | 4.12   | 3.5 - 5.3                                                                                                                | meq/L |
| Chloride(Cl):                                      | 106.0  | 98 - 107                                                                                                                 | meq/L |
| Calcium:                                           | 9.60   | 8.4 - 10.2                                                                                                               | mg/dl |
| Phosphorus:                                        | 3.54   | 3 - 4.5                                                                                                                  | mg/dl |
| <b>LIVER FUNCTION TEST (PACKAGE)</b>               |        |                                                                                                                          |       |
| BILIRUBIN - TOTAL<br>Method: Daizo                 | 0.34   | 0.1 - 1.2                                                                                                                | mg/dL |
| BILIRUBIN - DIRECT<br>Method: Diazo with DPD       | 0.13   | Adult & Children : < 0.2                                                                                                 | mg/dL |
| BILIRUBIN - INDIRECT<br>Method: Calculated         | 0.21   | 0.1 - 1.0                                                                                                                | mg/dL |
| SGPT/ALT<br>Method: Multipoint Rate                | 36.0   | MALE <50 U/L<br>FEMALE <35 U/L                                                                                           | U/L   |
| SGOT /AST<br>Method: Multipoint Rate               | 31.0   | MALE <50 U/L<br>FEMALE <35 U/L                                                                                           | U/L   |
| ALKA-PHOS<br>Method: PNPP-AMP BUFFER               | 75.0   | Child 1-7 years = <390<br>Adult: 46 -116                                                                                 | U/L   |

**Patient Name** : Mr. ABHISHEK PRASAD  
**UHID/MR No.** : FRAN 0000016518  
**Visit Date** : 24-03-2023 10:55  
**Sample Collected on** : 24-03-2023 11:52  
**Ref Doctor** : SELF  
**Emp/Auth/TPA ID** : 115558  
**Sponsor Name** : ARCOFEMI HEALTHCARE LIMITED

**Age / Gender** : 32Y/Male  
**OP Visit No** : FRANOPV32654  
**Reported on** : 24-03-2023 15:02  
**Specimen** : Serum  
**Pres Doctor:** :

|                                               |       |                                                          |       |
|-----------------------------------------------|-------|----------------------------------------------------------|-------|
| TOTAL-PROTIEN:<br>Method: Photometric UV test | 8.04  | Adult: 6.6 - 8.8                                         | gm/dL |
| ALBUMIN:<br>Method: BCG                       | 3.98  | 3.5 - 5.2                                                | gm/dL |
| GLOBULIN :-<br>Method: Calculated             | 4.06* | 2.0 - 3.5                                                | gm/dL |
| A/G<br>Method: Calculated                     | 0.9*  | 1.0 - 2.0                                                |       |
| GGT<br>Method: Multipoint Rate                | 18.0  | ADULT 15- 58 U/L<br>FEMALE 12 - 43 U/L<br>MALE 15-73 U/L | U/L   |

**End of the report**

*Results are to be correlated clinically*

Lab Technician / Technologist  
PDPL10011



Dr. Bikash Kumar  
MD (Patho)  
Senior Consultant Pathologist



**Patient Name** : Mr. ABHISHEK PRASAD  
**UHID/MR No.** : FRAN 0000016518  
**Visit Date** : 24-03-2023 10:55  
**Sample Collected on** : 24-03-2023 11:52  
**Ref Doctor** : SELF  
**Emp/Auth/TPA ID** : 115558  
**Sponsor Name** : ARCOFEMI HEALTHCARE LIMITED

**Age / Gender** : 32Y/Male  
**OP Visit No** : FRANOPV32654  
**Reported on** : 25-03-2023 08:47  
**Specimen** : Serum(Spl)  
**Pres Doctor:** :

DEPARTMENT OF LABORATORY MEDICINE

| TEST NAME                                                 | RESULT       | BIOLOGICAL REFERENCE INTERVALS | UNITS |
|-----------------------------------------------------------|--------------|--------------------------------|-------|
| <b>THYROID PROFILE - I(T3,T4 AND TSH)</b>                 |              |                                |       |
| TOTAL T3: TRIIODOTHYRONINE - SERUM:<br>Method: CLIA       | 1.54         | 0.97 - 1.69                    | ng/ml |
| TOTAL T4: THYROXINE - SERUM:<br>Method: CLIA              | <b>11.5*</b> | 5.53 - 11.0                    | g/dL  |
| TSH: THYROID STIMULATING HORMONE - SERUM:<br>Method: CLIA | 2.05         | 0.465 - 4.68                   | IU/ml |

End of the report

Results are to be correlated clinically

Lab Technician / Technologist  
PDPL10011



Dr. Bikash Kumar  
MD (Patho)  
Senior Consultant Pathologist

**Patient Name** : Mr. ABHISHEK PRASAD  
**UHID/MR No.** : FRAN.0000016518  
**Visit Date** : 24-03-2023 10:55  
**Sample Collected on** : 24-03-2023 11:52  
**Ref Doctor** : SELF  
**Emp/Auth/TPA ID** : 115558  
**Sponsor Name** : ARCOFEMI HEALTHCARE LIMITED

**Age / Gender** : 32Y/Male  
**OP Visit No** : FRANOPV32654  
**Reported on** : 24-03-2023 15:26  
**Specimen** : EDTA Blood  
**Pres Doctor:** :

## DEPARTMENT OF LABORATORY MEDICINE

| TEST NAME                          | RESULT   | BIOLOGICAL REFERENCE INTERVALS | UNITS |
|------------------------------------|----------|--------------------------------|-------|
| <b>BLOOD GROUP AND RH TYPE</b>     |          |                                |       |
| "ABO" Typing<br>Method: Slide Test | "A"      |                                |       |
| "Rh" Factor<br>Method: Slide Test  | POSITIVE |                                |       |

End of the report

*Results are to be correlated clinically*

Lab Technician / Technologist  
PDPL10011



Dr. Bikash Kumar  
MD (Patho)  
Senior Consultant Pathologist

**Patient Name** : Mr. ABHISHEK PRASAD  
**UHID/MR No.** : FRAN 0000016518  
**Visit Date** : 24-03-2023 10:55  
**Sample Collected on** : 24-03-2023 11:52  
**Ref Doctor** : SELF  
**Emp/Auth/TPA ID** : 115558  
**Sponsor Name** : ARCOFEMI HEALTHCARE LIMITED

**Age / Gender** : 32Y/Male  
**OP Visit No** : FRANOPV32654  
**Reported on** : 25-03-2023 09:23  
**Specimen** : Urine  
**Pres Doctor:** :

DEPARTMENT OF LABORATORY MEDICINE

URINE ROUTINE EXAMINATION

URINE EXAMINATION TEST REPORT

| Test Name                      | Observed Value | Unit | Reference Range |
|--------------------------------|----------------|------|-----------------|
| <b>Urine R/M Examination</b>   |                |      |                 |
| Quantity                       | 25             | ml.  | Pale Yellow     |
| Colour                         | Pale Yellow    |      | Clear           |
| Transparency                   | Clear          |      | 1.005 - 1.030   |
| Urine Specific Gravity         | 1.020          |      |                 |
| Dipstick                       |                |      | 5.5 - 7.5       |
| pH                             | 6.0            |      |                 |
| Dipstick / pH paper            |                |      |                 |
| <b>Chemical Examination</b>    |                |      |                 |
| Protein                        | Nil            |      | Nil             |
| Dipstick/Heat & acetic acid    |                |      | Nil             |
| Sugar                          | Nil            |      |                 |
| Dipstick/Benedicts reagent     |                |      | Negative        |
| Ketone Bodies                  | Negative       |      |                 |
| Rothera's test/ Reagent strips |                |      | Negative        |
| Bile Salts                     | Negative       |      |                 |
| Hay's test                     |                |      | Negative        |
| Bile Pigments                  | Negative       |      |                 |
| Fouchet's test                 |                |      |                 |
| <b>Microscopic Examination</b> |                |      |                 |
| Pus Cells                      | 1-2            | /HPF | 1-2             |
| RBC'S                          | Nil            | /HPF | Nil             |
| Casts                          | Nil            | /HPF | Nil             |
| Crystals                       | Nil            |      | Nil             |
| Epithelial Cells               | A Few          | /HPF | 1-2             |
| Bacteria                       | Nil            | /HPF | Nil             |

End of the report

Results are to be correlated clinically

Lab Technician / Technologist  
PDPL10011



Dr. Bikash Kumar  
MD (Patho)  
Senior Consultant Pathologist

Patient / Exam Information

Date of Exam: 24.03.2023

|            |                     |        |
|------------|---------------------|--------|
| Patient ID | 16518               | Height |
| Name       | MR. ABHISHEK PRASAD | Weight |
| DOB, Age   | 32                  | BSA    |
| Sex        | Male                | HR     |

|             |            |             |
|-------------|------------|-------------|
| Perf. Phys. | Ref. Phys. | Sonographer |
| Comment     | Indication |             |

| M-Mode Measurements   | Value      | m1     | m2 | m3 | m4 | m5 | m6 | Meth. |
|-----------------------|------------|--------|----|----|----|----|----|-------|
| <b>AVILA</b>          |            |        |    |    |    |    |    |       |
| Ao Root Diam.         | 2.50 cm    | 2.50   |    |    |    |    |    | avg.  |
| LA Diam.              | 2.65 cm    | 2.65   |    |    |    |    |    | avg.  |
| <b>Left Ventricle</b> |            |        |    |    |    |    |    |       |
| IVSd                  | 1.20 cm    | 1.20   |    |    |    |    |    | avg.  |
| LVDd                  | 3.89 cm    | 3.89   |    |    |    |    |    | avg.  |
| LVPWd                 | 1.15 cm    | 1.15   |    |    |    |    |    | avg.  |
| IVSs                  | 0.80 cm    | 0.80   |    |    |    |    |    | avg.  |
| LVDs                  | 3.09 cm    | 3.09   |    |    |    |    |    | avg.  |
| LVPWs                 | 1.40 cm    | 1.40   |    |    |    |    |    | avg.  |
| EDV (Teich)           | 65.508 ml  | 65.508 |    |    |    |    |    |       |
| EDV (Cubed)           | 58.864 ml  | 58.864 |    |    |    |    |    |       |
| ESV (Teich)           | 37.618 ml  | 37.618 |    |    |    |    |    |       |
| ESV (Cubed)           | 29.504 ml  | 29.504 |    |    |    |    |    |       |
| SV (Teich)            | 27.890 ml  | 27.890 |    |    |    |    |    |       |
| SV (Cube)             | 29.360 ml  | 29.360 |    |    |    |    |    |       |
| EF (Teich)            | 42.57 %    | 42.57  |    |    |    |    |    |       |
| EF (Cube)             | 49.88 %    | 49.88  |    |    |    |    |    |       |
| Fract. Short.         | 20.57 %    | 20.57  |    |    |    |    |    |       |
| LV Mass               | 177.87 g   | 177.87 |    |    |    |    |    |       |
| <b>Mitral Valve</b>   |            |        |    |    |    |    |    |       |
| D-E Slope             | 0.185 m/s  | 0.185  |    |    |    |    |    | avg.  |
| D-E Ampl.             | 1.65 cm    | 1.65   |    |    |    |    |    | avg.  |
| E-F Slope             | -0.230 m/s | -0.230 |    |    |    |    |    | avg.  |

| Doppler Measurements | Value     | m1    | m2 | m3 | m4 | m5 | m6 | Meth. |
|----------------------|-----------|-------|----|----|----|----|----|-------|
| <b>Mitral Valve</b>  |           |       |    |    |    |    |    |       |
| Peak E               | 0.941 m/s | 0.941 |    |    |    |    |    | max   |

1 / 2  
24.03.2023 11:46:50 AM



| Doppler Measurements | Value      | m1     | m2 | m3 | m4 | m5 | m6 | Meth. |
|----------------------|------------|--------|----|----|----|----|----|-------|
| <b>Mitral Valve</b>  |            |        |    |    |    |    |    |       |
| Peak A               | 0.542 m/s  | 0.542  |    |    |    |    |    | max   |
| Peak PG              | 3.54 mmHg  | 3.54   |    |    |    |    |    |       |
| MV E/A               | 1.74       | 1.74   |    |    |    |    |    |       |
| <b>Aortic Valve</b>  |            |        |    |    |    |    |    |       |
| Vmax                 | -0.880 m/s | -0.880 |    |    |    |    |    | max   |
| Peak PG              | 3.10 mmHg  | 3.10   |    |    |    |    |    |       |

**Comment**

NORMAL LV SIZE 2D EF-53%.  
 NO RWMA SEEN.  
 NO CLOT SEEN.  
 NORMAL VALVES AND PERICARDIUM.

IMP-NORMAL STUDY.

DR NIRAJ PRASAD



Date: **24.03.2023**

Perf. Physician: \_\_\_\_\_

Sonographer: \_\_\_\_\_

ID: 16518

MR ABHISHEK PRASAD

Male 32Years

24-03-2023 11:21:32 AM

HR : 77 bpm

P : 109 ms

PR : 158 ms

QRS : 94 ms

QT/QTc : 349/396 ms

P/QRS/T : 69/45/51 °

RV5/SV1 : 1.720/1.053 mV

Diagnosis Information:

Sinus Rhythm

\*\*\*Normal ECG\*\*\*

*WNL*  
*[Signature]*

Report Confirmed by:

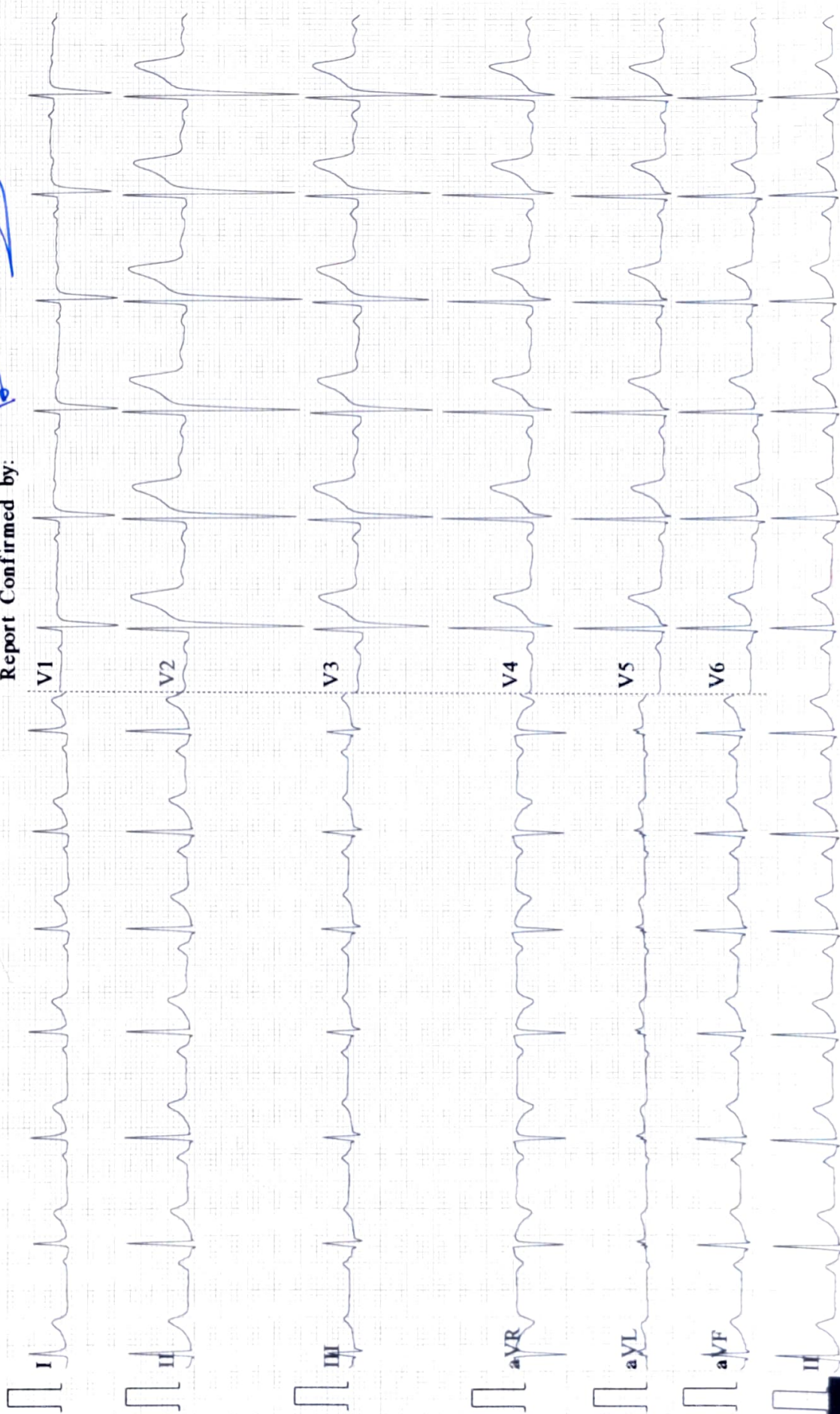

|                     |                 |                 |        |
|---------------------|-----------------|-----------------|--------|
| <b>Patient Name</b> | ABHISHEK PRASAD | <b>Age</b>      | 32 YRS |
| <b>UHID NO</b>      | FRAN0000016518  | <b>Sex</b>      | M      |
| <b>Date</b>         | 24.03.2023      | <b>Refrd By</b> | SELF   |

### **USG WHOLE ABDOMEN**

Liver: is normal in size (~ 11.4 cm), shape and show grade I fatty infiltration . No definite focal mass lesion is seen. The intrahepatic biliary radicles are not dilated. Portal vein is of normal calibre.

Gall Bladder: is normally distended. No intraluminal calculi or mass is seen. The gall bladder wall thickness is within normal limits. CBD is normal in appearance.

Pancreas: is normal in size, shape and echogenicity. No evidence of any focal lesion or peri-pancreatic collection is seen.

Spleen: is normal in size, shape and echogenicity. It measures ~10.1 cm.

Both kidney are normal in size, shape and reflectivity. They show normal parenchymal echogenicity and cortico medullary differentiation. No evidence of any calculus or hydronephrosis is seen.

Right kidney measures: ~ 9.7 X 3.4 cm.

Left kidney measures: ~10.2 X 3.8 cm.

Urinary Bladder: is normally distended and appears normal.

Prostate: is normal in size and measures~ 13.7 cc in volume/weight (in grams).

No ascites seen.

**Impression:** USG whole abdomen reveals

- **Grade I fatty liver .**

Suggest clinical correlation.

**Radiologist**

**Dr. Narendra Kumar**  
**MBBS,DVD,DMRD,DNB(T)**

*We regret typographical errors, if any. Please contact us for corrections.*



**DR. NIBHA NIHARIKA KUMAR**

MBBS, MS (OTO- RHINO- LARYNGOLOGY- HEAD & NECK SURGERY)

Otolaryngologist (ENT SPECIALIST), KASTURBA MEDICAL COLLEGE MANIPAL UNIVERSITY

9534200013; 18001209666

PATIENT NAME: *Abhishek Prasad*

UHID: *16518*

AGE: *324 M*

DATE: *24.3.23*

*Cl*  
*No specific complaints related to Nose, Throat  
Ear -*

*OK*

*Ears - WNL*

*Nose - WNL*

*Throat - WNL*

*Routine (w) Pneumometer WNL*

**FEES VALID FOR 14 DAYS ONLY**

**PRANIC DIAGNOSTICS PRIVATE LIMITED**

Ground Floor, Mahal Residency, Opp SDA Mission Hospital,  
Bariyatu-Booty Road, Ranchi-834009, Jharkhand

Mail id : [apollooranchi@pranigroup.com](mailto:apollooranchi@pranigroup.com)

GSTIN : 20AAJCP8691A1ZJ

PAN : AAJCP8691A



**Helpline**  
**1800 1209 666**  
**9534200013/33**

[www.pranigroup.com](http://www.pranigroup.com)



**DR. SHILPA SONI**

BDS (KU), DENTAL SURGEON  
9534200013; 18001209666

NAME: Mr. Abhishek Prasad

AGE: 32/M

UHID: 16518

DATE: 24/08/23

C/O Routine Dental  
check-ups

FEI - DC ——— 7

Stain ++  
Chronic gingivitis.

u/h  
Not reported

Adv: Oral prophylaxis.

Q

18

**DR. ASHISH JOY SOREN**  
 MBBS, (PMCH PATNA)  
 MS EYE (MAMC, NEW DELHI)  
 DNB, CATARACT & OCULOPLASTY  
 18001209666; 9534200013

PATIENT NAME: *Mr. Abhishek Prasad*  
 UHID: *16518*  
 AGE: *32/M.*  
 DATE: *24/03/23*

*Routine check up*

*Vn 6/6  
6/6*

*Uv:*

*No active intervention*

*Near c / N6*

*Se*

*Dist seg c / wnl*

*Fnc / wnl*

*color Vn c / wnl*

**FOR CONSTANT / NEAR VISION USE**

|     | SPHERE | CYLINDER | AXIS |
|-----|--------|----------|------|
| RE  |        |          |      |
| LE  |        |          |      |
| ADD |        |          |      |

**FEES VALID FOR 14 DAYS ONLY**

**PRANIC DIAGNOSTICS PRIVATE LIMITED**

Ground Floor, Mahal Residency, Opp SDA Mission Hospital,  
 Bariyatu-Booty Road, Ranchi-834009, Jhrakhand  
 Mail id : apolloranchi@pranigroup.com

GSTIN : 20AAJCP8691A1ZJ  
 PAN : AAJCP8691A



**Helpline**  
**1800 1209 666**  
**9534200013/33**

www.pranigroup.com

|                     |                 |                 |        |
|---------------------|-----------------|-----------------|--------|
| <b>Patient Name</b> | ABHISHEK PRASAD | <b>Age</b>      | 32 YRS |
| <b>UHID NO</b>      | FRAN0000016518  | <b>Sex</b>      | M      |
| <b>Date</b>         | 24.03.2023      | <b>Refrd By</b> | SELF   |

**X- RAY CHEST PA VIEW**

**Findings:**

Mild prominent broncho-vascular markings seen in bilateral lung fields.

Rest of both lung fields appear normal.

Both CP angles are clear.

Cardiac shadow appears normal.

Thoracic cage and both dome of diaphragm appear normal.

Suggest clinical correlation.

**Radiologist**

**Dr. Narendra Kumar**  
**MBBS,DVD,DMRD,DNB(T)**

*We regret typographical errors, if any. Please contact us for corrections.*