



NABH PRE ACCREDITATION  
ENTRY LEVEL HOSPITAL  
PEH-2018-0537



**SURANA SETHIA HOSPITAL  
AND RESEARCH CENTRE  
CHARITABLE**

Chembur | Malad | Bhiwandi | Navi Mumbai

Patient Name : MRS. MASARANKAR SNEHAL SANTOSH	IP / OP No : 1121757
Ordered Loc : Hospital clinic	Gender : Female Age : 31Y 0 M 1 D
Referred By : Dr.Mediwheel	Vch No : 1355088
Class : OPD	Received Dt : 24-Sep-2022 14:39
Current Loc :	Reported On : 24-Sep-2022 15:38
Accession No : 22013546	Sample No : 22033756

**COMPLETE HEAMOGRAM (C.B.C.)**

TEST DESCRIPTION	OBSERVED VALUE	REFERENCE RANGE	UNITS
Haemoglobin	12.50	11.50 - 16.00	gm/dL
R.B.C.	4.75	4.00 - 6.00	Mill/C.mm.
P.C.V.	39.90	37.00 - 47.00	%
M.C.V.	84.00	78.00 - 100.00	fL
M.C.H.	26.32	27.00 - 31.00	pg
M.C.H.C.	31.33	32.00 - 36.00	%
RDW	12.3	11.0 - 15.0	%
Total W.B.C. Count	5100	4000 - 11000	/C.mm
<b>DIFFERENTIAL COUNT</b>			
Neutrophils	46	40 - 75	%
Eosinophils	4	1 - 6	%
Basophils	0	0 - 1	%
Lymphocytes	48	20 - 45	%
Monocytes	2	1 - 10	%
WBC MORPHOLOGY	Lymphocytosis		
RBC MORPHOLOGY	Normal		
PLATELET COUNT	231	150 - 450	10 <sup>3</sup> /ul
PLATELETS	Adequate		

\*\* END OF REPORT \*\*

Checked By  
Provisional

Authorized By Technician

Printed By : SSSL on 24/09/2022 03:38:26PM

*Ppote*  
Dr. Pragati Pote  
MB, DPB,  
(Path & Bact)

A Social Venture of  
**SURANA CHARITABLE TRUST**

Regd. No. E 15635 With Charity Commissioner Mumbai  
Income Exemption No. DIT (E) / MC / 80G / 524 / 2009 - 10. 12-A Registration No. TR/31324.  
Sumannagar, Sion Trombay Road, Chembur, Mumbai - 400071 **Tel. : 022-3378 3378**  
Email: info@suranasethiahospital.in Web. : www.suranasethiahospital.com



NABH PRE ACCREDITATION  
ENTRY LEVEL HOSPITAL  
PEH-2018-0537



**SURANA SETHIA HOSPITAL  
AND RESEARCH CENTRE  
CHARITABLE**

Chembur | Malad | Bhiwandi | Navi Mumbai

Patient Name : MRS. MASARANKAR SNEHAL SANTOSH  
Ordered Loc : Hospital clinic  
Referred By : Dr. Mediwheel  
Class : OPD  
Current Loc :  
Accession No : 22013546

IP / OP No : 1121757  
Gender : Female Age : 31 Y 0 M 1 D  
Vch No : 1355088  
Received Dt : 24-Sep-2022 14:39  
Reported On : 24-Sep-2022 15:38  
Sample No : 22033754

### BLOOD GROUP & RH TYPE

#### TEST DESCRIPTION

#### OBSERVED VALUE

#### REFERENCE RANGE\UNITS

#### BLOOD GROUP & RH TYPE

ABO Group

"A"

Rh Factor

POSITIVE

\*\* END OF REPORT \*\*

Checked By

Provisional

Authorized By Technician

Printed By : SSSL on 24/09/2022 03:38:37PM

Pote

Dr. Pragati Pote  
MB, DPB,  
(Path & Bact)

A Social Venture of

**SURANA CHARITABLE TRUST**

Regd. No. E 15635 With Charity Commissioner Mumbai

Income Exemption No. DIT (E) / MC / 80G / 524 / 2009 - 10. 12-A Registration No. TR/31324.

Sumannagar, Sion Trombay Road, Chembur, Mumbai - 400071 **Tel. : 022-3378 3378**

Email: info@suranasethiahospital.in Web : www.suranasethiahospital.com



NABH PRE ACCREDITATION  
ENTRY LEVEL HOSPITAL  
PEH-2018-0537



**SURANA SETHIA HOSPITAL  
AND RESEARCH CENTRE  
CHARITABLE**

Chembur | Malad | Bhiwandi | Navi Mumbai

Patient Name : MRS. MASARANKAR SNEHAL SANTOSH	IP / OP No : 1121757
Ordered Loc : Hospital clinic	Gender : Female Age : 31Y 0 M 1 D
Referred By : Dr.Mediwheel	Vch No : 1355088
Class : OPD	Received Dt : 24-Sep-2022 14:39
Current Loc :	Reported On : 24-Sep-2022 15:38
Accession No : 22013546	Sample No : 22033753

ESR

<u>TEST DESCRIPTION</u>	<u>OBSERVED VALUE</u>	<u>REFERENCE RANGE\UNITS</u>
ESR (Erythrocyte Sedimentation Rate)	25	1 - 20 mm/hr

\*\* END OF REPORT \*\*

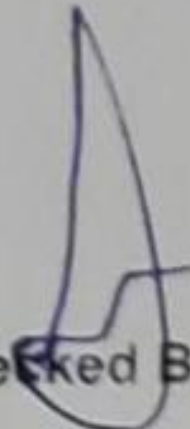
Checked By 

Provisional

Authorized By Technician

Printed By : SSSL on 24/09/2022 03:39:05PM

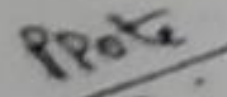
  
Dr. Pragati Pote  
MB, DPB,  
(Path & Bact)

A Social Venture of  
**SURANA CHARITABLE TRUST**

Regd. No. E 15635 With Charity Commissioner Mumbai  
Income Exemption No. DIT (E) / MC / 80G / 524 / 2009 - 10. 12-A Registration No. TR/31324.  
Sumannagar, Sion Trombay Road, Chembur, Mumbai - 400071 **Tel. : 022-3378 3378**  
Email: info@suranasethiahospital.in Web. : www.suranasethiahospital.com



NABH PRE ACCREDITATION  
ENTRY LEVEL HOSPITAL  
PEH-2018-0537



**SURANA SETHIA HOSPITAL  
AND RESEARCH CENTRE  
CHARITABLE**

Chembur | Malad | Bhiwandi | Navi Mumbai

Patient Name : MRS. MASARANKAR SNEHAL SANTOSH	IP / OP No : 1121757
Ordered Loc : Hospital clinic	Gender : Female Age : 31 Y 0 M 1 D
Referred By : Dr.Mediwheel	Vch No : 1355088
Class : OPD	Received Dt : 24-Sep-2022 14:39
Current Loc :	Reported On : 24-Sep-2022 15:39
Accession No : 22013546	Sample No : 22033752

**URINE ANALYSIS**

<u>TEST DESCRIPTION</u>	<u>OBSERVED VALUE</u>	<u>REFERENCE RANGE\UNITS</u>
<b><u>PHYSICAL EXAMINATION</u></b>		
Quantity	20 ml	
Colour	Pale yellow	
Appearance	Clear	
Deposit	Absent	
Reaction [PH]	Acidic	
Specific Gravity	1.020	
<b><u>CHEMICAL EXAMINATION</u></b>		
Urine Albumin	Absent	
Sugar	Absent	
Ketone Bodies	Absent	
Occult Blood	PRESENT	
Bile Pigment	Absent	
Bile Salt	Absent	
<b><u>MICROSCOPIC EXAMINATION</u></b>		
Red Blood Cells	3 - 4	00-02
Pus Cells	2 - 3	00-02 / hpf
Epithelial Cells	1 - 2	00-02 / hpf
Casts	Absent	
Crystals	Absent	
Spermatozoa	Absent	
Trichomonas Vaginalis	Absent	
Yeast Cells	Absent	
Amorphous Deposits	Absent	
Bacteria	PRESENT	

\*\* END OF REPORT \*\*

Checked By  
Provisional

Authorized By Technician

Printed By : SSSL on 24/09/2022 03:39:47PM

*P.Pote*  
Dr. Pragati Pote  
MB, DPB,  
(Path & Bact)

A Social Venture of  
**SURANA CHARITABLE TRUST**  
Regd. No. E 15635 With Charity Commissioner Mumbai  
Income Exemption No. DIT (E) / MC / 80G / 524 / 2009 - 10. 12-A Registration No. TR/31324.  
Sumannagar, Sion Trombay Road, Chembur, Mumbai - 400071 **Tel. : 022-3378 3378**  
Email: info@suranasethiahospital.in Web. : www.suranasethiahospital.com



NABH PRE ACCREDITATION  
ENTRY LEVEL HOSPITAL  
PEH-2018-0537



**SURANA SETHIA HOSPITAL  
AND RESEARCH CENTRE  
CHARITABLE**

Chembur | Malad | Bhiwandi | Navi Mumbai

Patient Name : MRS. MASARANKAR SNEHAL SANTOSH  
Ordered Loc : Hospital clinic  
Referred By : Dr.Mediwheel  
Class : OPD  
Current Loc :  
Accession No : 22013546

IP / OP No : 1121757  
Gender : Female Age : 31 Y 0 M 1 D  
Vch No : 1355088  
Received Dt : 24-Sep-2022 14:39  
Reported On : 24-Sep-2022 15:40  
Sample No : 22033758

### RENAL FUNCTION TEST

TEST DESCRIPTION	OBSERVED VALUE	REFERENCE RANGE	UNITS
BUN	12.0	8.0 - 21.0	mg/dl
Uric Acid	3.6	3.5 - 7.2	mg/dl
Sodium [Na+]	139	135 - 155	mmol/L
Potassium [K+]	3.8	3.6 - 5.5	mmol/L
Chloride [Cl-]	100	96 - 108	mmol/L
Calcium	<b>7.9</b>	8.4 - 10.2	mg/dl
Phosphorus	3.0	2.5 - 4.5	mg/dl
Serum Alkaline Phosphates	60.0	28.0 - 111.0	IU/L
Serum Proteins Total	7.6	6.0 - 8.2	gm%
Serum Albumin	4.0	3.0 - 5.0	gm%
Serum Globulin	<b>3.60</b>	1.90 - 3.50	gm%
Albumin : Globulin Ratio	1.11	0.90 - 2.00	gm%
Serum Creatinine	0.9	0.5 - 1.5	mg/dl

\*\* END OF REPORT \*\*

Checked By

Provisional

Authorized By Technician

Printed By : SSSL on 24/09/2022 03:40:49PM

*P.Pote*

Dr. Pragati Pote  
MB, DPB,  
(Path & Bact)

A Social Venture of

**SURANA CHARITABLE TRUST**

Regd. No. E 15635 With Charity Commissioner Mumbai

Income Exemption No. DIT (E) / MC / 80G / 524 / 2009 - 10. 12-A Registration No. TR/31324.

Sumannagar, Sion Trombay Road, Chembur, Mumbai - 400071 **Tel. : 022-3378 3378**

Email: info@suranasethiahospital.in Web. : www.suranasethiahospital.com



NABH PRE ACCREDITATION  
ENTRY LEVEL HOSPITAL  
PEH-2018-0537



**SURANA SETHIA HOSPITAL  
AND RESEARCH CENTRE  
CHARITABLE**

Chembur | Malad | Bhiwandi | Navi Mumbai

Patient Name : MRS. MASARANKAR SNEHAL SANTOSH	IP / OP No : 1121757
Ordered Loc : Hospital clinic	Gender : Female Age : 31 Y 0 M 1 D
Referred By : Dr.Mediwheel	Vch No : 1355088
Class : OPD	Received Dt : 24-Sep-2022 14:39
Current Loc :	Reported On : 24-Sep-2022 15:40
Accession No : 22013546	Sample No : 22033758

**LIVER FUNCTION TEST**

**TEST DESCRIPTION**

**OBSERVED VALUE**

**REFERENCE RANGE\UNITS**

Total Bilirubin	0.4	0.1 - 1.2	mg/dl
Conjugated (Direct) Bilirubin	0.2	0.0 - 0.3	mg/dl
Unconjugated (Indirect) Bilirubin	0.2	0.1 - 1.0	mg/dL
SGOT	29.0	15.0 - 46.0	U/L
SGPT	20.0	13.0 - 69.0	U/L
Serum Alkaline Phosphates	60.0	28.0 - 111.0	IU/L
Serum Proteins Total	7.6	6.0 - 8.2	gm%
Serum Albumin	4.0	3.0 - 5.0	gm%
Serum Globulin	<b>3.60</b>	1.90 - 3.50	gm%
Albumin : Globulin Ratio	1.11	0.90 - 2.00	gm%
Serum Creatinine	0.9	0.5 - 1.5	mg/dl
G. G. T. P	27.0	0.0 - 45.0	IU/L

\*\* END OF REPORT \*\*

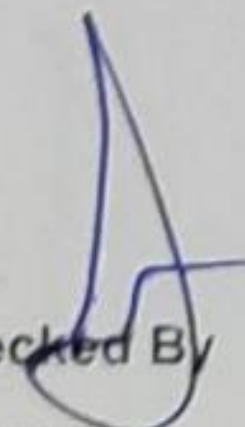
Checked By 

Provisional

Authorized By Technician

Printed By : SSSL on 24/09/2022 03:40:49PM

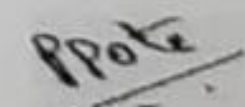
  
Dr. Pragati Pote  
MB, DPB,  
(Path & Bact)

A Social Venture of  
**SURANA CHARITABLE TRUST**

Regd. No. E 15635 With Charity Commissioner Mumbai  
Income Exemption No. DIT (E) / MC / 80G / 524 / 2009 - 10. 12-A Registration No. TR/31324.  
Sumannagar, Sion Trombay Road, Chembur, Mumbai - 400071 **Tel. : 022-3378 3378**  
Email: info@suranasethiahospital.in Web. : www.suranasethiahospital.com



NABH PRE ACCREDITATION  
ENTRY LEVEL HOSPITAL  
PEH-2018-0537



**SURANA SETHIA HOSPITAL  
AND RESEARCH CENTRE  
CHARITABLE**

Chembur | Malad | Bhiwandi | Navi Mumbai

Patient Name : MRS. MASARANKAR SNEHAL SANTOSH	IP / OP No : 1121757
Ordered Loc : Hospital clinic	Gender : Female Age : 31 Y 0 M 1 D
Referred By : Dr.Mediwheel	Vch No : 1355088
Class : OPD	Received Dt : 24-Sep-2022 14:39
Current Loc :	Reported On : 24-Sep-2022 15:40
Accession No : 22013546	Sample No : 22033758

**LIPID PROFILE**

**TEST DESCRIPTION**

**OBSERVED VALUE**

**REFERENCE RANGE UNITS**

TEST DESCRIPTION	OBSERVED VALUE	REFERENCE RANGE UNITS
Total Cholesterol	180	150 - 250 mg%
Triglycerides	70	35 - 160 mg%
HDL Cholesterol	40	30 - 70 mg%
VLDL Cholesterol	14.00	7.00 - 35.00 mg%
LDL Cholesterol	126.00	108.00 - 145.00 mg%
LDL/HDL Ratio	3.15	1.10 - 3.90
TC/HDL CHOL Ratio	4.50	3.50 - 5.00

\*\* END OF REPORT \*\*

Checked By  
Provisional

Authorized By Technician

Printed By : SSSL on 24/09/2022 03:40:49PM

*Pote*  
Dr. Pragati Pote  
MB, DPB,  
(Path & Bact)

A Social Venture of

**SURANA CHARITABLE TRUST**

Regd. No. E 15635 With Charity Commissioner Mumbai

Income Exemption No. DIT (E) / MC / 80G / 524 / 2009 - 10. 12-A Registration No. TR/31324.

Sumannagar, Sion Trombay Road, Chembur, Mumbai - 400071 **Tel. : 022-3378 3378**

Email: info@suranasethiahospital.in Web. : www.suranasethiahospital.com



NABH PRE ACCREDITATION  
ENTRY LEVEL HOSPITAL  
PEH-2018-0537



**SURANA SETHIA HOSPITAL  
AND RESEARCH CENTRE  
CHARITABLE**

Chembur | Malad | Bhiwandi | Navi Mumbai

Patient Name : MRS. MASARANKAR SNEHAL SANTOSH	IP / OP No : 1121757
Ordered Loc : Hospital clinic	Gender : Female Age : 31 Y 0 M 1 D
Referred By : Dr.Mediwheel	Vch No : 1355088
Class : OPD	Received Dt : 24-Sep-2022 14:39
Current Loc :	Reported On : 24-Sep-2022 15:40
Accession No : 22013546	Sample No : 22033758

**BLOOD SUGAR F/PP**

<u>TEST DESCRIPTION</u>	<u>OBSERVED VALUE</u>	<u>REFERENCE RANGE</u>	<u>UNITS</u>
Blood Sugar Fasting (FBS)	90	70 - 110	mg%
Urine Sugar (Fasting)	Absent		
Urine Ketone (Fasting)	Absent		

\*\* END OF REPORT \*\*

  
Checked By

Provisional

Authorized By Technician

Printed By : SSSL on 24/09/2022 03:40:49PM

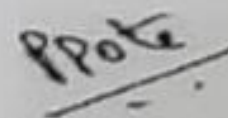
  
Dr. Pragati Pote  
MB, DPB,  
(Path & Bact)

A Social Venture of  
**SURANA CHARITABLE TRUST**  
Regd. No. E 15635 With Charity Commissioner Mumbai  
Income Exemption No. DIT (E) / MC / 80G / 524 / 2009 - 10, 12-A Registration No. TR/31324.  
Sumannagar, Sion Trombay Road, Chembur, Mumbai - 400071 **Tel. : 022-3378 3378**  
Email: info@suranasethiahospital.in Web. : www.suranasethiahospital.com





NABH PRE ACCREDITATION  
ENTRY LEVEL HOSPITAL  
PEH-2018-0537



**SURANA SETHIA HOSPITAL  
AND RESEARCH CENTRE  
CHARITABLE**

Chembur | Malad | Bhiwandi | Navi Mumbai

Patient Name : MRS. MASARANKAR SNEHAL SANTOSH	IP / OP No : 1121757
Ordered Loc : Hospital clinic	Gender : Female Age : 31 Y 0 M 1 D
Referred By : Dr.Mediwheel	Vch No : 1355088
Class : OPD	Received Dt : 24-Sep-2022 14:39
Current Loc :	Reported On : 24-Sep-2022 15:40
Accession No : 22013546	Sample No : 22033758

**SERUM URIC ACID**

TEST DESCRIPTION	OBSERVED VALUE	REFERENCE RANGE\UNITS
Uric Acid	3.6	3.5 - 7.2 mg/dl

\*\* END OF REPORT \*\*

Checked By  
Provisional

Authorized By Technician

Printed By : SSSL on 24/09/2022 03:40:47PM

*P.Pote*  
Dr. Pragati Pote  
MB, DPB,  
(Path & Bact)

A Social Venture of  
**SURANA CHARITABLE TRUST**  
Regd. No. E 15635 With Charity Commissioner Mumbai  
Income Exemption No. DIT (E) / MC / 80G / 524 / 2009 - 10. 12-A Registration No. TR/31324.  
Sumannagar, Sion Trombay Road, Chembur, Mumbai - 400071 **Tel. : 022-3378 3378**  
Email: info@suranasethiahospital.in Web. : www.suranasethiahospital.com



NABH PRE ACCREDITATION  
ENTRY LEVEL HOSPITAL  
PEH-2018-0537



**SURANA SETHIA HOSPITAL  
AND RESEARCH CENTRE  
CHARITABLE**

Chembur | Malad | Bhiwandi | Navi Mumbai

Patient Name : MRS. MASARANKAR SNEHAL SANTOSH	IP / OP No : 1121757
Ordered Loc : Hospital clinic	Gender : Female Age : 31Y 0 M 1 D
Referred By : Dr.Mediwheel	Vch No : 1355088
Class : OPD	Received Dt : 24-Sep-2022 14:39
Current Loc :	Reported On : 24-Sep-2022 15:40
Accession No : 22013546	Sample No : 22033757

**BLOOD SUGAR F/PP**

<u>TEST DESCRIPTION</u>	<u>OBSERVED VALUE</u>	<u>REFERENCE RANGE\UNITS</u>
Blood Sugar Post Prandial (PPBS)	102	70 - 140 mg/dl
Urine Sugar (PP)	Absent	
Urine Ketone (PP)	Absent	
METHOD GLUCOSE OXIDASE PEROXIDASE (GOD /POD)		

\*\* END OF REPORT \*\*

Checked By  
Provisional

Authorized By Technician

Printed By : SSSL on 24/09/2022 03:40:58PM

*Pote*  
Dr. Pragati Pote  
MB, DPB,  
(Path & Bact)

A Social Venture of  
**SURANA CHARITABLE TRUST**

Regd. No. E 15635 With Charity Commissioner Mumbai  
Income Exemption No. DIT (E) / MC / 80G / 524 / 2009 - 10. 12-A Registration No. TR/31324.  
Sumannagar, Sion Trombay Road, Chembur, Mumbai - 400071 **Tel. : 022-3378 3378**  
Email: info@suranasethiahospital.in Web. : www.suranasethiahospital.com



NABH PRE ACCREDITATION  
ENTRY LEVEL HOSPITAL  
PEH-2018-0537



**SURANA SETHIA HOSPITAL  
AND RESEARCH CENTRE  
CHARITABLE**

Chembur | Malad | Bhiwandi | Navi Mumbai

NAME	: MRS. SNEHAL MASARANKAR	SEX	: FEMALE
AGE	: 31 YRS	DATE	: 24/09/2022
REF BY	: C/O. BANK OF BARODA		

**EXAMINATION: 2D ECHOCARDIOGRAPHY**

**Conclusion:**

1. All chambers normal sized.
2. Good LV function with LVEF = 60 %
3. Prolapse of anterior mitral leaflet.
4. No regional wall motion abnormality.
5. IAS / IVS intact.
6. No clot / vegetation / effusion.

**Doppler Study:**

- No diastolic dysfunction
- No TR. No PH.
- No other valvular regurgitation.
- No signs of high LVEDP.

**Impression:**

- Mild mitral valve prolapse.
- No MR.

**Dr. Dinesh Rajpal  
MD, Physician  
Reg. No.82808.**

A Social Venture of

**SURANA CHARITABLE TRUST**

Regd. No. E 15635 With Charity Commissioner Mumbai

Income Exemption No. DIT (E) / MC / 80G / 524 / 2009 - 10. 12-A Registration No. TR/31324.

Sumannagar, Sion Trombay Road, Chembur, Mumbai - 400071 **Tel. : 022-3378 3378**

Email: [info@suranasethiahospital.in](mailto:info@suranasethiahospital.in) Web. : [www.suranasethiahospital.com](http://www.suranasethiahospital.com)



NABH PRE ACCREDITATION  
ENTRY LEVEL HOSPITAL  
PEH-2018-0537



**SURANA SETHIA HOSPITAL  
AND RESEARCH CENTRE  
CHARITABLE**

Chembur | Malad | Bhiwandi | Navi Mumbai

**Doppler Study:**

- Diastolic dysfunction: Normal
- RVOT = Normal mm of Hg.
- LVOT = Normal mm of Hg.
- AR: NO                      MR: NO                      PR: NO                      TR: NO
- Peak / Mean across MV= Normal mm of Hg.
- Peak / mean across AV = 7 mm of Hg.
- MV PHT = Normal
- MVA by PHT = Normal square cm.
- AR PHT = Normal millisecond
- CWD across TV = Normal mm of Hg.
- PASP by TR jet = 35 mm of Hg.

**Measurements:**

	Measurement	Unit
Aorta		
LA	31	mm
AO	21	mm
ACS	15	mm
Mitral Valve		
Study		
Excursion D-E		mm
EF slop		mm/s
EPSS		mm

	Measurement	Unit
LV study		
IVsd	07	mm
LVIDd	42	mm
LVPWD	10	mm
IVSs	11	mm
LVIDs	26	mm
LVPWa	16	mm
EF %	60	%
% FS		%

A Social Venture of

**SURANA CHARITABLE TRUST**

Regd. No. E 15635 With Charity Commissioner Mumbai

Income Exemption No. DIT (E) / MC / 80G / 524 / 2009 - 10. 12-A Registration No. TR/31324.

Sumannagar, Slon Trombay Road, Chembur, Mumbai - 400071 **Tel. : 022-3378 3378**

Email: [info@suranasethiahospital.in](mailto:info@suranasethiahospital.in) Web. : [www.suranasethiahospital.com](http://www.suranasethiahospital.com)

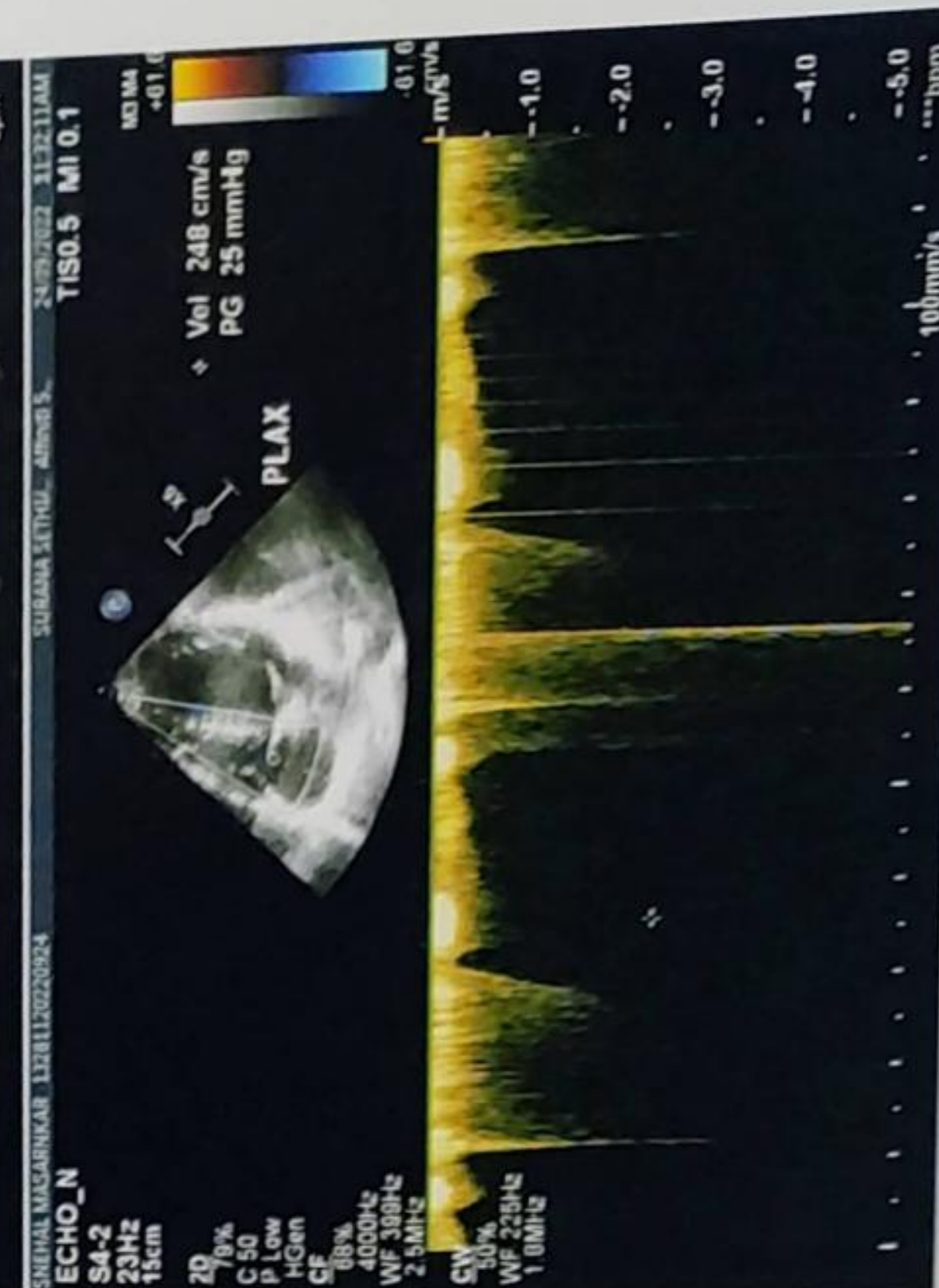
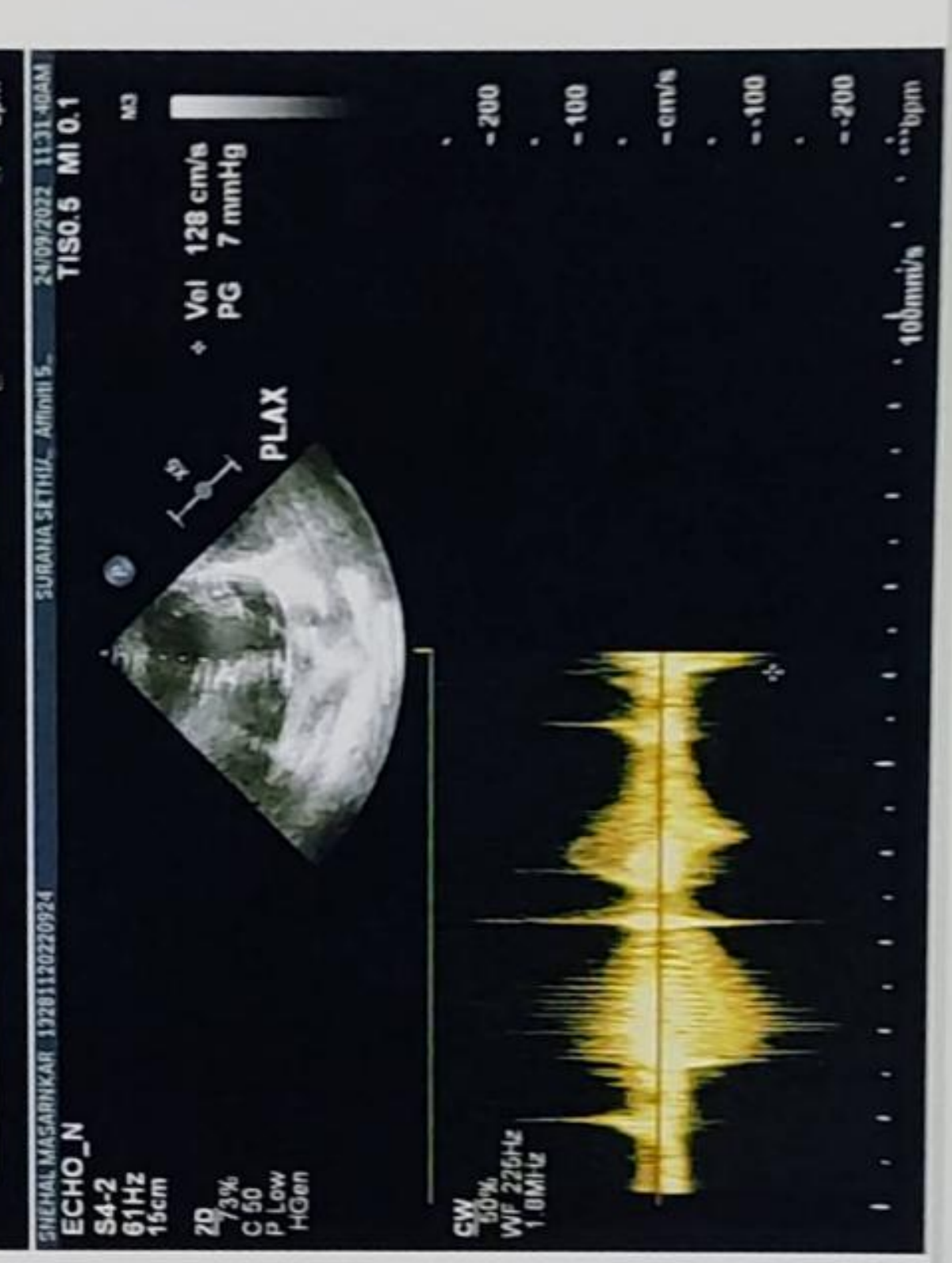
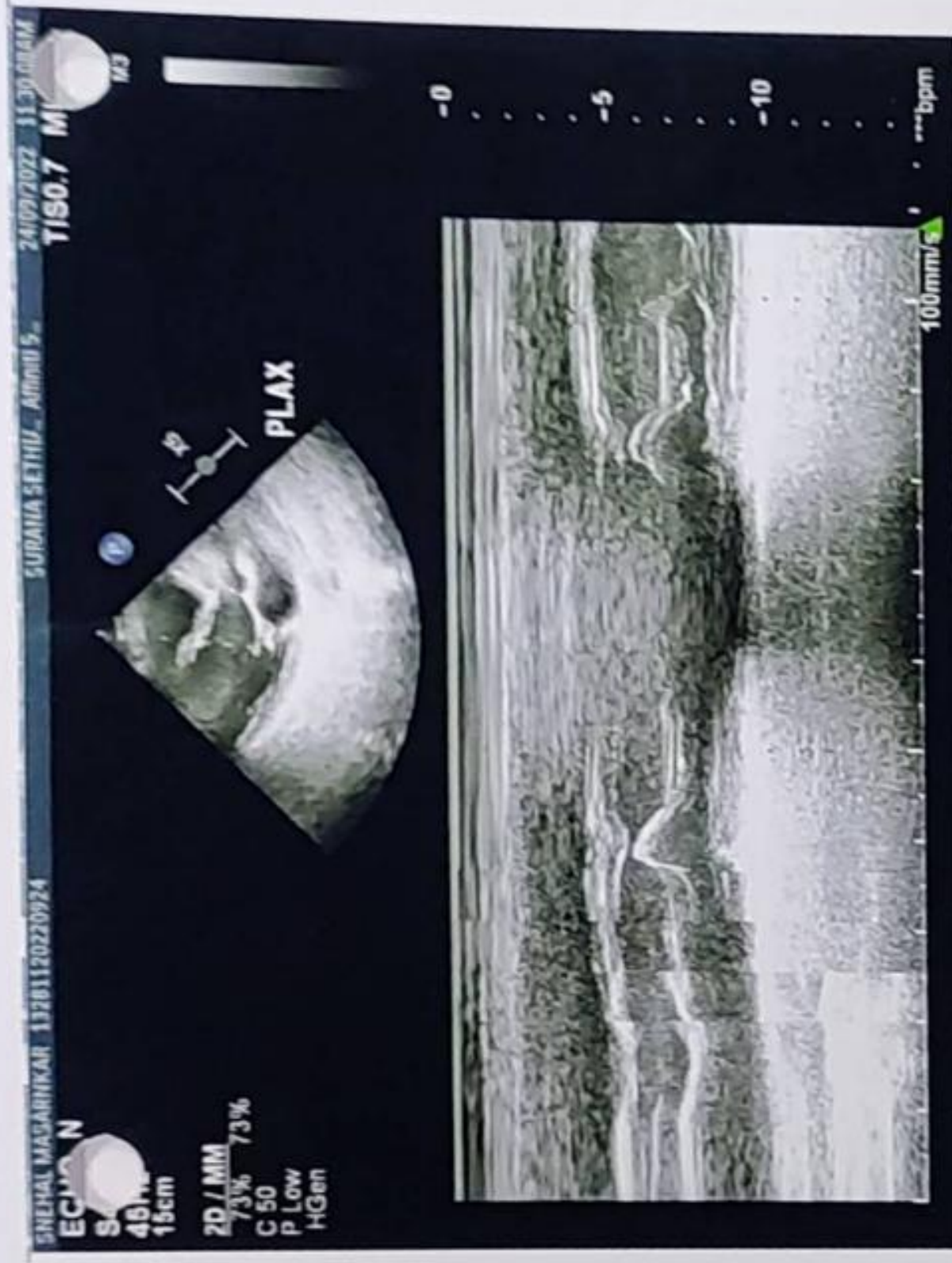
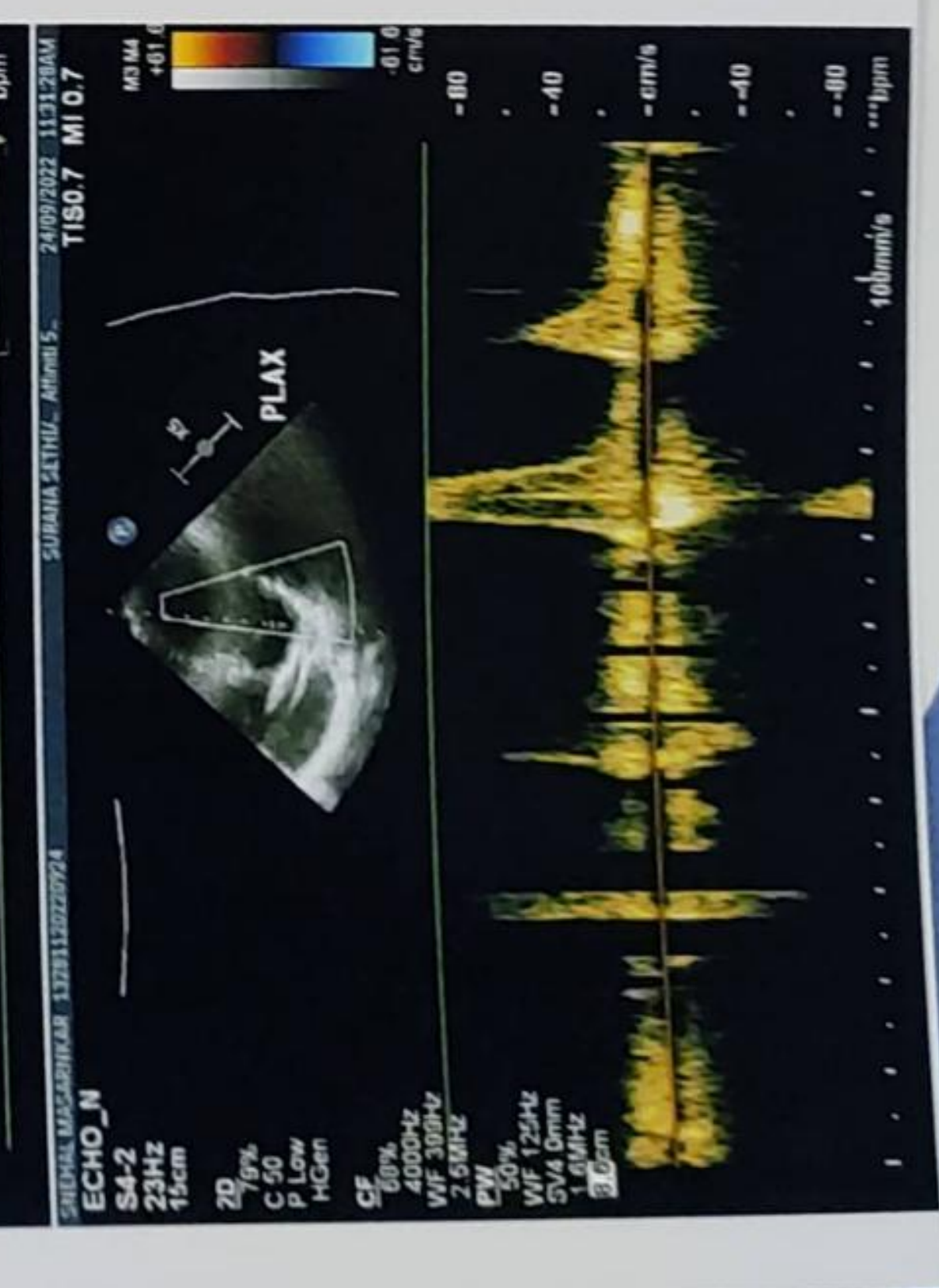



NABH PRE ACCREDITATION  
ENTRY LEVEL HOSPITAL  
PEH-2018-0537



**SURANA SETHIA HOSPITAL  
AND RESEARCH CENTRE  
CHARITABLE**

Chembur | Malad | Bhiwandi | Navi Mumbai

NAME	: MRS. SNEHAL MASARANKAR	SEX	: FEMALE
AGE	: 31 YRS	DATE	: 24/09/2022
REF BY	: C/O. BANK OF BARODA		

**EXAMINATION: ULTRASONOGRAPHY OF WHOLE ABDOMEN**

Liver is normal in size, shape and echotexture.  
No focal or generalised lesion is seen.  
The portal vein & biliary radicles appear normal.

Gall bladder is physiologically distended & shows no wall thickening, no calculus & no mass lesion.  
CBD is not dilated.

Pancreas is normal in size & echotexture. Pancreatic duct is not dilated.

Spleen is normal in size & echotexture.

Both kidneys are normal in size, shape and echotexture.  
Right kidney measures 9.6 x 3.5 cm and left kidney measures 9.4 x 4.0 cm in size. A 5 mm calculus is seen in lower pole of right kidney. No evidence of hydronephrosis or calculus on left side. Bilateral cortico-medullary differentiation is maintained.

The urinary bladder is well distended & shows normal wall thickness. No evidence of calculus or mass lesion seen.

Uterus is normal in size, shape & echotexture.  
Endometrium appears normal & measures 5.9 mm in size.

Both ovaries are normal in size, shape & echotexture.  
Both the adnexae are clear.  
No free fluid is seen in the Pouch of Douglas.

**Impression:**

- **Non-obstructive right renal calculus.**
- **No other significant abnormality is detected.**

  
**DR. KETAN KALASKAR**  
M.D.  
Consultant Radiologist  
KKRG

A Social Venture of

**SURANA CHARITABLE TRUST**

Regd. No. E 15635 With Charity Commissioner Mumbai

Income Exemption No. DIT (E) / MC / 80G / 524 / 2009 - 10. 12-A Registration No. TR/31324.

Sumannagar, Sion Trombay Road, Chembur, Mumbai - 400071 **Tel. : 022-3378 3378**

Email: info@suranasethiahospital.in Web. : www.suranasethiahospital.com

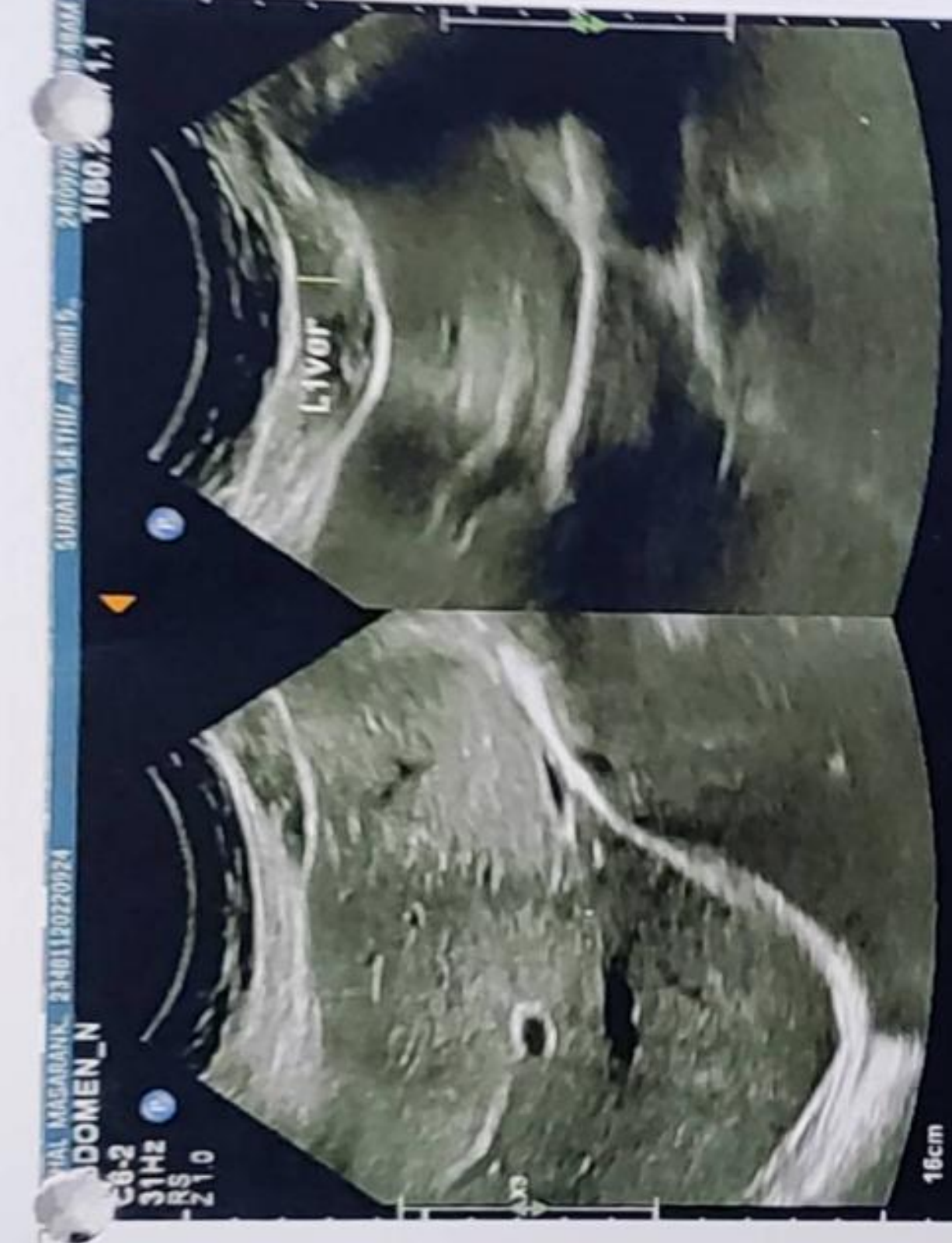



NABH PRE ACCREDITATION  
ENTRY LEVEL HOSPITAL  
PEH-2018-0537



**SURANA SETHIA HOSPITAL  
AND RESEARCH CENTRE  
CHARITABLE**

Chembur | Malad | Bhiwandi | Navi Mumbai

NAME	: MRS. SNEHAL MASARANKAR	SEX	: FEMALE
AGE	: 31 YRS	DATE	: 24/09/2022
REF BY	: C/O. M D HEALTH CHECK UP		

### X-RAY CHEST PA VIEW

#### Protocol :

Computerised radiography of chest PA reveals:

#### Observation:

- Lung fields appear clear.
- Cardiac silhouette is within normal limits.
- Bilateral costophrenic angles are clear.
- Visualised bones are unremarkable.

#### Impression:

- **No significant abnormality detected.**

  
**DR. KETAN KALASKAR**  
M.D.  
Consultant Radiologist  
OPD/KKRG

A Social Venture of

**SURANA CHARITABLE TRUST**

Regd. No. E 15635 With Charity Commissioner Mumbai

Income Exemption No. DIT (E) / MC / 80G / 524 / 2009 - 10. 12-A Registration No. TR/31324.

Sumannagar, Sion Trombay Road, Chembur, Mumbai - 400071 **Tel. : 022-3378 3378**

Email: info@suranasethiahospital.in Web. : www.suranasethiahospital.com



R

MRS.SNEHAL MASARANKAR Female / 31 66.7 % Chest PA  
Pat. ID. : OPD Ref.Dr. MEDIWHEEL 24/09/2022 11:01:27 AM  
SURANA SETHIA HOSPITAL, CHEMBUR, MUMBAI - 71.

MRs. Snehal Masaranikay

Age: 31 / F

79 bpm  
mmHg

QRS	78 ms
QT / QTcBaz	362 / 415 ms
PR	140 ms
P	100 ms
RR / PP	762 / 759 ms
P / QRS / T	43 / 72 / 6 degrees

Normal sinus rhythm with sinus arrhythmia  
Nonspecific T wave abnormality  
Abnormal ECG

BP - 120/90 mmHg  
P - 78/min

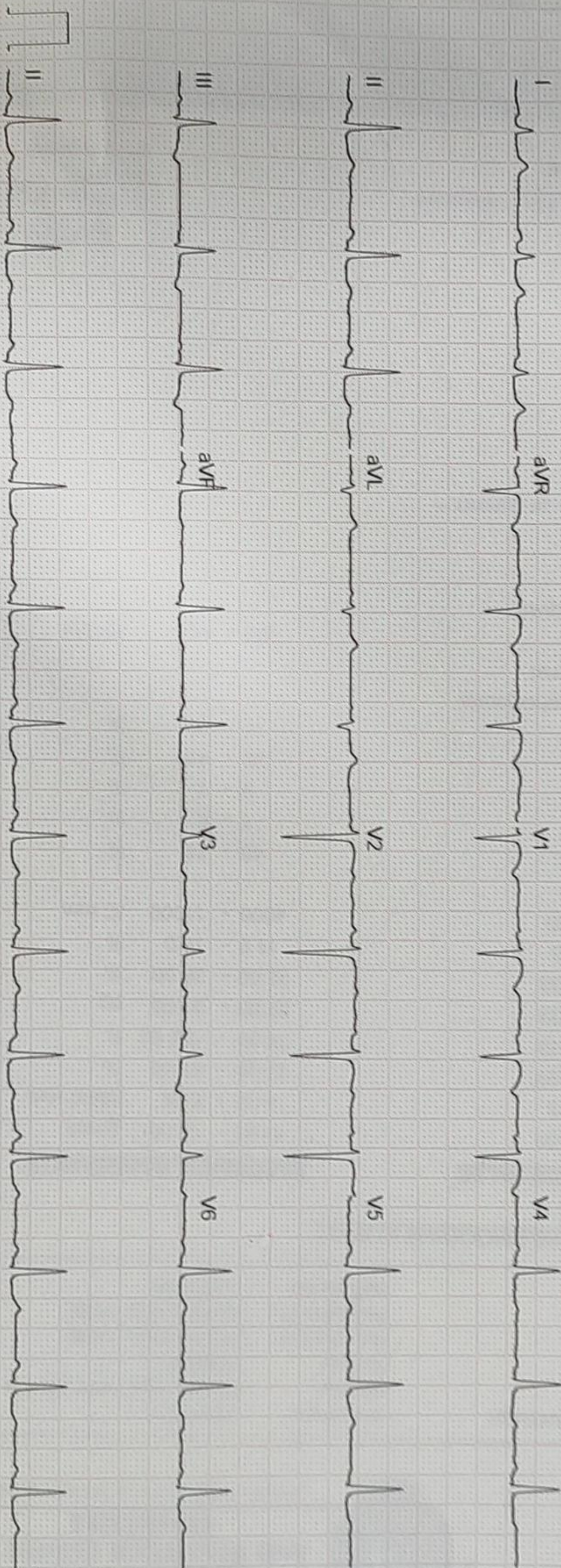



NABH PRE ACCREDITATION  
ENTRY LEVEL HOSPITAL  
PEH-2018-0537



**SURANA SETHIA HOSPITAL  
AND RESEARCH CENTRE  
CHARITABLE**

Chembur | Malad | Bhiwandi | Navi Mumbai

NAME : SNEHAL MASARANKAR (31Y/F)  
REF. BY : SELF  
TEST ASKED : T3-T4-TSH

**SAMPLE COLLECTED AT :**  
(4000711424), SURANA SETHIA HOSPITAL, SION - TROMBAY  
ROAD, SUMAN NAGAR, CHEMBUR, MUMBAI, MAHARASHTRA  
400071, 400071

TEST NAME	TECHNOLOGY	VALUE	UNITS	REFERENCE RANGE
TOTAL TRIIODOTHYRONINE (T3)	C.M.I.A	106	ng/dl	58 - 159
TOTAL THYROXINE (T4)	C.M.I.A	8.75	µg/dl	4.87 - 11.72
THYROID STIMULATING HORMONE (TSH)	C.M.I.A	2.03	µIU/ml	0.35 - 4.94

Please correlate with clinical conditions.

**Method :**

T3 - Fully Automated Chemi Luminescent Microparticle Immunoassay  
T4 - Fully Automated Chemi Luminescent Microparticle Immunoassay  
TSH - Fully Automated Chemi Luminescent Microparticle Immunoassay  
Pregnancy reference ranges for TSH  
1st Trimester : 0.10 - 2.50  
2nd Trimester : 0.20 - 3.00  
3rd Trimester : 0.30 - 3.00

**Reference:**

Guidelines of American Thyroid Association for the Diagnosis and Management of Thyroid Disease During Pregnancy and Postpartum, Thyroid, 2011, 21; 1-46

Sample Collected on (SCT) : 24 Sep 2022 11:55  
Sample Received on (SRT) : 24 Sep 2022 14:05  
Report Released on (RRT) : 24 Sep 2022 16:51

A Social Venture of  
**SURANA CHARITABLE TRUST**  
Labcode : 2409076177/AJ392  
Regd. No. E 15635 With Charity Commissioner Mumbai  
Income Exemption No. DIT (E) / MC / 80G / 524 / 2009 - 10. 12-A Registration No. TR/31324.  
Sumannagar, Sion Trombay Road, Chembur, Mumbai - 400071 **Tel. : 022-3378 3378**  
Email: info@suranasethiahospital.in Web : www.suranasethiahospital.com

Dr Vanita Rathi MD(Path)

Dr Sumanta Basak, DPB

Page : 1 of 2



NABH PRE ACCREDITATION  
ENTRY LEVEL HOSPITAL  
PEH-2018-0537



**SURANA SETHIA HOSPITAL  
AND RESEARCH CENTRE  
CHARITABLE**

Chembur | Malad | Bhiwandi | Navi Mumbai

**NAME** : SNEHAL MASARANKAR (31Y/F)  
**REF. BY** : SELF  
**TEST ASKED** : HbA1c

**SAMPLE COLLECTED AT :**  
(4000711424), SURANA SETHIA HOSPITAL, SION -  
TROMBAY ROAD, SUMAN NAGAR, CHEMBUR,  
MUMBAI, MAHARASHTRA 400071, 400071

TEST NAME	TECHNOLOGY	VALUE	UNITS
HbA1c - (HPLC)	H.P.L.C	5	%

**Reference Range :**

**Reference Range: As per ADA Guidelines**

Below 5.7% : Normal  
5.7% - 6.4% : Prediabetic  
≥6.5% : Diabetic

**Guidance For Known Diabetics**

Below 6.5% : Good Control  
6.5% - 7% : Fair Control  
7.0% - 8% : Unsatisfactory Control  
>8% : Poor Control

**Method :** Fully Automated H.P.L.C. using Biorad Variant II Turbo

AVERAGE BLOOD GLUCOSE (ABG)	CALCULATED	97	mg/dl
-----------------------------	------------	----	-------

**Reference Range :**

90 - 120 mg/dl : Good Control  
121 - 150 mg/dl : Fair Control  
151 - 180 mg/dl : Unsatisfactory Control  
> 180 mg/dl : Poor Control

**Method :** Derived from HBA1c values

**Please correlate with clinical conditions.**

~~ End of report ~~

**Sample Collected on (SCT)** : 24 Sep 2022 11:55  
**Sample Received on (SRT)** : 24 Sep 2022 14:06  
**Report Released on (RRT)** : 24 Sep 2022 15:12

A Social Venture of  
**SURANA CHARITABLE TRUST**  
Labcode : 2409076170/AJ392  
Regd. No. E 15635 With Charity Commissioner Mumbai  
Income Tax Exemption No. DIT (E) / MC / 80G / 524 / 2009-25  
Sumannagar, Sion Trombay Road, Chembur, Mumbai - 400071  
Email: info@suranasethiahospital.in Web: www.suranasethiahospital.com

Dr Vanita Rathi MD(Path)

Dr Sumanta Basak, DPB

Page : 2 of 2