



 GPS Map Camera



Google

Sultanpur, Uttar Pradesh, India
736G+G53, Lal Diggi Rd, Civil Line,
Sultanpur, Uttar Pradesh 228001, India
Lat 26.261304°
Long 82.075424°
11/01/23 10:24 AM GMT +05:30

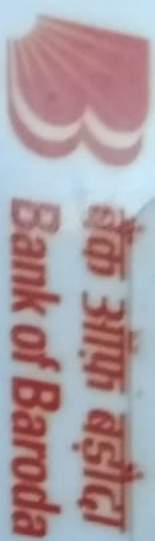

नाम- मिताली मिश्रा

Name - MITALI MISHRA

कर्मचारी कूट क्र- 122871

E.C.No. - 122871

जारीकर्ता प्राधिकारी
Issuing Authority



मिताली मिश्रा

धारक के हस्ताक्षर
Signature of Holder

LETTER OF APPROVAL / RECOMMENDATION

To,

The Coordinator,
Mediwheel (Arcofemi Healthcare Limited)
Helpline number: 011- 41195959

Dear Sir / Madam,

Sub: Annual Health Checkup for the employees of Bank of Baroda

This is to inform you that the following employee wishes to avail the facility of Cashless Annual Health Checkup provided by you in terms of our agreement.

PARTICULARS	EMPLOYEE DETAILS
NAME	MRS. MISHRA MITALI
EC NO.	122871
DESIGNATION	SINGLE WINDOW OPERATOR A
PLACE OF WORK	SULTANPUR,RO SULTANPUR
BIRTHDATE	30-12-1992
PROPOSED DATE OF HEALTH CHECKUP	25-10-2022
BOOKING REFERENCE NO.	22D122871100027928E

This letter of approval / recommendation is valid if submitted along with copy of the Bank of Baroda employee id card. This approval is valid from **17-10-2022** till **31-03-2023** The list of medical tests to be conducted is provided in the annexure to this letter. Please note that the said health checkup is a **cashless facility** as per our tie up arrangement. We request you to attend to the health checkup requirement of our employee and accord your top priority and best resources in this regard. The EC Number and the booking reference number as given in the above table shall be mentioned in the invoice, invariably.

We solicit your co-operation in this regard.

Yours faithfully,

Sd/-

Chief General Manager
HRM Department
Bank of Baroda

(Note: This is a computer generated letter. No Signature required. For any clarification, please contact Mediwheel (Arcofemi Healthcare Limited))

Dr. Pawan Kumar Singh
M.B.B.S. DNB (Medicine)
UPMCI-6330
Director & Consultant Physician
JPK Clinic & Diagnostics
(A Unit of JPK Hospitals & Trauma Centre Pvt. Ltd)

भारत सरकार
Government of India

मिताली मिश्रा
MITALI MISHRA
पिता : दिनेश चन्द्र मिश्रा
Father : DINESH CHANDRA MISHRA
जन्म तिथि / DOB : 30/12/1992
महिला / Female

6410 3089 9243

आधार - आम आदमी का अधिकार



Mitali Mishra

आधार
Unique Identification Authority of India

पता:
D/O: दिनेश चन्द्र मिश्र, बी-12,
बंगला लाइन, बी एच एल कालोनी
मिल वार्ड, गोला, गोला गोकरण नाथ,
खीरी, उत्तर प्रदेश, 262802

Address:
D/O: Dinesh Chandra Mishra,
B-12, Bungalow LINE, B H L
COLONY MILL WARD, Gola,
Gola Gokaran Nath, Kheri, Uttar
Pradesh, 262802

6410 3089 9243

1847
1800 300 1947

help@uidai.gov.in

www.uidai.gov.in

Dr. Pawan Kumar Singh
M.B.B.S. DNB (Medicine)
JPMCI-61330
Senior & Consultant Physician
JPK Clinic & Diagnostics
PART of JPK Hospitals & Trauma Centre Pvt. Ltd.

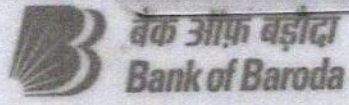

नाम- मिताली मिश्रा
Name - MITALI MISHRA
कर्मचारी कूट क्र- 122871
E.C.No. - 122871



Mishra

जारीकर्ता प्राधिकारी
Issuing Authority

Mitali Mishra

धारक का हस्ताक्षर
Signature of Holder

Mitali Mishra

Dr. Pawan Kumar Singh
M.B.B.S. DNB (Medicine)
UPMCI-61330
Director & Consultant Physician
JPK Clinic & Diagnostics
(A Unit of JPK Hospitals & Trauma Centre Pvt. Ltd.)

MRS MITAL MISRA

11 01 2023 9:08:17
JPK CLINIC AND DIAGNOSTICS
NORMAL COMPOUND SUPER MARKET
SULTANPUR

Amigo CE

Location:
Room:
Order Number:
Indication:
Medication 1:
Medication 2:
Medication 3:

Sinus rhythm with sinus arrhythmia with short PR
Otherwise normal ECG

QRS : 76 ms
QT / QTcBaz : 342 / 389 ms
PR : 102 ms
P : 50 ms
RR / PP : 764 / 769 ms
P / QRS / T : 64 / 65 / 25 degrees

Technician:
Ordering Ph: DR J P SINGH
Referring Ph:
Attending Ph:

Dr. Pawan Kumar Singh

78 bpm
- / - mmHg

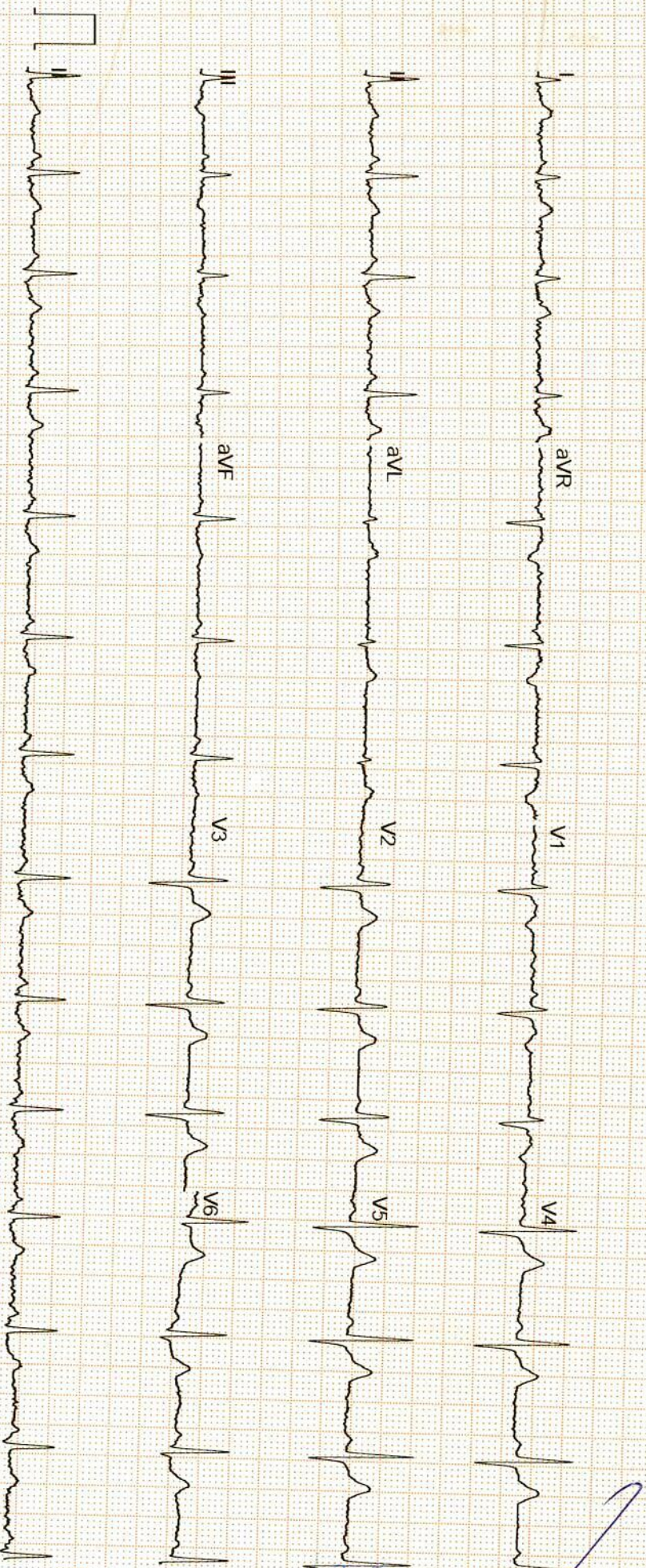

Dr. Pawan Kumar Singh
M.B.B.S. DNB (Medicine)
JPMCI-61330
Director & Consultant Physician
JPK Clinic & Diagnostics
Member of JPK Hospitals & Trauma Centre Pvt. Ltd.

GE MAC2000 1.1 12SL™ V241

25 mm/s 10 mm/mV

ADS 0.56-20 Hz 50 Hz

4x2.5x3 25 R1

Unconfirmed

1/1



सर्वे सन्तु निरामया

राज डायग्नोस्टिक एण्ड मेडीकेयर

डिजिटल एक्सरे, पैथॉलाजी, अल्ट्रासाउण्ड, ई.सी.जी.

ठाकुर प्रसाद काम्प्लेक्स, निकट NY माल, गल्ला मण्डी मोड़, जिला अस्पताल रोड-सुलतानपुर

Report No : 13,922

Patient Name : Mr. BHARAT MISHRA

Age (Y-M-D) : 0 - 0 - 0

Sex : Male

Referred By : DHS



Bill No. / Day Sr.-: 11-Jan-23 12:

Receiving Date : 11-Jan-23 12:

Reporting Date :

ULTRASONOGRAPHIC FINDINGS OF WHOLE ABDOMEN MALE.

- LIVER** : Liver is normal in size and echogenicity .
No focal or diffuse mass lesion seen.No IHBD dilatation seen.
- GALL BLADDER** : Gall bladder is normal in distension & shows echofree lumen. Wall thickness is within normal limit. No obvious GB calculus / sludgeness noted.
- PV/CBD** : Portal vein and CBD are normal in their course and calibre.
- PANCREAS** : Pancreas is normal in size, contous & echotexture.
- SPLEEN.** : Spleen is normal in size mm and echogenicity.
No focal or diffuse mass lesion seen.
- KIDNEYS** : Both kidneys are normal in size, contour and echopattern. Cortico medullary differentiation is normally preserved. No calculus or mass lesion is seen.No hydronephrosis is seen.
- URETER** : B/L ureters are normally visualized.
- U.BLADDER** : Urinary Bladder is normal in wall thickness with evidence of anechoic lumen. No calculi or mass lesion seen.
- PROSTATE** : Prostate is normal in size,shape & echo-texture.
No mass lesion is seen .
- POST VOID** : Not done.
- BOWEL** : Gaseous Bowel loops are normal in calibre & wall thickness.No dilated loops are seen.No ascitis or fluid collection seen in abdominal cavity.
No obvious lymphadenopathy noted.
- IMPRESSION** : **NORMAL FINDINGS**

Dr. Pawan Kumar Singh
M.B.B.S. DNB (Medicine)
UPMCI-61335
Director & Consultant Physician
JPK Clinic & Diagnostics
(A Unit of JPK Hospitals & Trauma Centre Pvt. Ltd.)

Dr. Amit Kumar
M.B.B.S. MS
Reg.No.-29176

Dr. Amit Kumar
(Sonologist.)

Timings : 8.30 AM to 7.30 PM, Sunday, 9.00 AM to 2.00 PM.

This is Profession opinion clinicians are requested to correlate pathological finding with clinical feature.

If there is any doubt please repeat test free of cost.

{ NOT FOR MEDICO LEGAL PURPOSE }





सर्वे सन्तु निरामया

राज डायग्नोस्टिक एण्ड मेडीकेयर

डिजिटल एक्सरे, पैथॉलाजी, अल्ट्रासाउण्ड, ई.सी.जी.

ठाकुर प्रसाद काम्प्लेक्स, निकट NY माल, गल्ला मण्डी मोड़, जिला अस्पताल रोड-सुलतानपुर

Report No : 13,923
 Patient Name : Smt. MITALI MISHRA
 Age (Y-M-D) : 23 - 0 - 0
 Sex : Female
 Referred By : DHS



Bill No. / Day Sr.-: 1/11/2023 12
 Receiving Date : 1/11/2023 12
 Reporting Date :

X-RAY CHEST P.A.

TRACHEA- : Trachea is central,
 CARDIAC SHADOW- : The cardiac size and silhouette is normal.
 ANGLES- : Both costophrenic angles are clear.
 PARENCHYMA- : Both lung fields are clear & have normal volume bronchovascular pattern.
 C / T RATIO- : Normal
 MEDIASTINUM- : no mediastinal shift is seen.
 DOME OF DIAPHRAGM- : Both domes of the diaphragm are normal in position, outline & curvature.
 IMPRESSION- : NORMAL FINDING

सर्वे सन्तु निरामया

Dr. Pawan Kumar Singh
 M.B.B.S. DNB (Medicine)
 UPMCI-6133
 Director & Consultant Physician
 JPK Clinic & Diagnostics
 (A Unit of JPK Hospitals & Trauma Centre Pvt. Ltd.)

Dr. Amit Kumar
 M.B.B.S. MS
 Reg.No.-29176
 Dr. Amit Kumar
 (Sonologist.)



Timings : 8.30 AM to 7.30 PM, Sunday, 9.00 AM to 2.00 PM.

This is Profession opinion clinicians are requested to correlate pathological finding with clinical feature.
 If there is any doubt please repeat test free of cost.

{NOT FOR MEDICO LEGAL PURPOSE}

JPK CLINIC & DIAGNOSTICS

(A unit of JPK Hospitals & Trauma Center Pvt. Ltd.)

An ISO 9001:2015 Certified Center

Super Market, Sultanpur -228 001 (U.P.)

Ph. : 05362-241192, 9196008963

www.jpkhospitals.com



Patient ID : 042835
 Name : Mrs. MITALI MISHRA
 Age/Gender : 30Y/F
 Date/Time : 11-01-2023/18:26
 Referred By : SELF

INVESTIGATION	RESULT	REFERENCE RANGE
BIO-CHEMISTRY		
LRN-004475 Post Prandial Blood Glucose	Post Prandial Blood Glucose 98.6 mg/dL	90 - 140 mg/dL
Sample Collection Time 11 Jan 2023 / 18:30 Result Approval Time 13 Jan 2023 / 16:42		
LRN-004475 Uric Acid	Uric Acid 4.8 mg/dL	
Sample Collection Time 11 Jan 2023 / 18:30 Result Approval Time 13 Jan 2023 / 16:42		
LRN-004477 Blood Urea Nitrogen (BUN)	Blood Urea Nitrogen (BUN) 10.4 mg/dL	5-18 mg/dL Infant/Child 6-20 mg/dL Adult 8-23 mg/dL Adult >60Yr
Sample Collection Time 11 Jan 2023 / 18:30 Result Approval Time 13 Jan 2023 / 16:42		
LRN-004475 GGT	Gamma Glutamyl transferase (GGT) 22.3 U/L	5-36 U/L (Female) 8-61 U/L (Male)
Sample Collection Time 11 Jan 2023 / 18:30 Result Approval Time 13 Jan 2023 / 16:42		
LRN-004477 Total Cholesterol	Lipid Profile 149.7 mg/dl	Desirable < 200 mg/dL Borderline 200-239 mg/dL High > 240 mg/dL
Triglycerides	114.0 mg/dL	Normal < 150 mg/dL Borderline High 150-199 mg/dL High 200-499 mg/dL Very high > 500 mg/dL
HDL	55.3 mg/dL	Low < 40 mg/dL

Rakesh
 Rakesh Sharma
 Lab Technician

Dr. Pawan Kumar Singh
 M.B.B.S. DNB (Medicine)
 UPMCI-61330
 Director & Consultant Physician
 JPK Clinic & Diagnostics
 (A Unit of JPK Hospitals & Trauma Centre Pvt. Ltd.)

Dr. SHIWANGI
 MBBS, D.P. (DNB)
 Consultant Pathologist
 JPK Clinic & Diagnostics
 (A Unit of JPK Hospitals & Trauma Center Pvt. Ltd.)

This is an Electronically Generated Report. This report is based on the specimen/s received. The report may need to be correlated clinically as laboratory investigations are dependent on the quality of the specimen. These results should not be reproduced in part.

JPK CLINIC & DIAGNOSTICS

(A unit of JPK Hospitals & Trauma Center Pvt. Ltd.)
An ISO 9001:2015 Certified Center
 Super Market, Sultanpur -228 001 (U.P.)
 Ph. : 05362-241192, 9196008963
www.jpkhospitals.com



Patient ID : 042835
 Name : Mrs. MITALI MISHRA
 Age/Gender : 30Y/F
 Date/Time : 11-01-2023/18:26
 Referred By : SELF

INVESTIGATION	RESULT	REFERENCE RANGE
LDL	80.5 mg/dL	Normal 40 -60 mg/dL High > 60 mg/dL Optimal <100 mg/dL Near Optimal 100-129 mg/dL Borderline high 130-159 mg/dL High 160-189 mg/dL Very high >190 mg/dL
VLDL	22.8 mg/dL	15-30 mg/dL Desirable < 20 mg/dL Borderline High 21-39 mg/dL High > 40 mg/dL
TC/HDL Ratio	2.7	(Less than 5.0)
LDL/HDL	1.4	UPTO 3.5
Sample Collection Time 11 Jan 2023 / 18:30 Result Approval Time 13 Jan 2023 / 16:42		
LRN-004475	Fasting blood sugar	
Fasting Blood Sugar	78.0 mg/dL	70-110 mg/dl
Sample Collection Time 11 Jan 2023 / 18:30 Result Approval Time 13 Jan 2023 / 16:42		
LRN-004478	HbA1C	
Glycosylated Haemoglobin	4.5 %	4-6% - NON-DIABETIC 6-7% - GOOD CONTROL 7-8% - FAIR CONTROL >8% - ACTION SUGGESTED
Sample Collection Time 11 Jan 2023 / 18:30 Result Approval Time 13 Jan 2023 / 16:42		
LRN-004475	Serum Creatinine	
Serum Creatinine	1.0 mg/dL	Male 0.9-1.3 mg/dL Female 0.6-1.1 mg/dL
Sample Collection Time 11 Jan 2023 / 18:30 Result Approval Time 13 Jan 2023 / 16:42		

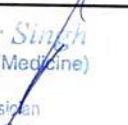
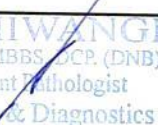
Rakesh Sharma
 Lab Technician
Dr. Pawan Kumar Singh
 M.D.B.S. DNB (Medicine)
 UPMCI-61330
 Director & Consultant Physician
 JPK Clinic & Diagnostics
 (A Unit of JPK Hospitals & Trauma Centre Pvt. Ltd.)
Dr. SHIWANGI
 MBBS, DCP (DNB)
 Consultant Pathologist
 JPK Clinic & Diagnostics
 (A Unit of JPK Hospitals & Trauma Center Pvt. Ltd.)

This is an Electronically Generated Report. This report is based on the specimen/s received. The report may need to be correlated clinically as laboratory investigations are dependent on facilities available. Results should not be reproduced in part.

JPK CLINIC & DIAGNOSTICS

(A unit of JPK Hospitals & Trauma Center Pvt. Ltd.)

An ISO 9001:2015 Certified Center

Super Market, Sultanpur -228 001 (U.P.)

Ph. : 05362-241192, 9196008963

www.jpkhospitals.com



An ISO 9001:2015 Certified Center

Patient ID : 042835
 Name : Mrs. MITALI MISHRA
 Age/Gender : 30Y/F
 Date/Time : 11-01-2023/18:26
 Referred By : SELF

INVESTIGATION	RESULT	REFERENCE RANGE
---------------	--------	-----------------

LRN-004477		
Liver Function Test (LFT)		
Bilirubin Total	0.34 mg/dL	10.0 - 14.0 mg/dL 3-5 Days (Premature) 4.0 - 8.0 mg/dL 3-5 Days (Full Term) 0.0 - 1.0 mg/dL (Adult)
Bilirubin Direct	0.14 mg/dL	0.0 - 0.2 mg/dL
Bilirubin Indirect	0.20 mg/dL	0.0 - 0.8 mg/dL
SGOT	26.9 U/L	upto 40 U/L (Males) upto 32 U/L (Females)
SGPT	22.4 U/L	upto 41 U/L (Males) upto 33 U/L (Females)
Alkaline Phosphatase	84.6 U/L	UPTO 125 U/L
Total Protein	7.10 g/dL	6.0 - 8.0 g/dL
Albumin	4.62 g/dL	3.5 - 5.2 g/dL
Globulin	2.48 g/dL	1.5 - 3.0 g/dL
A/G	2.8	1 - 2

Sample Collection Time 11 Jan 2023 / 18:30

Result Approval Time 13 Jan 2023 / 16:42

Rakesh

Rakesh Sharma
Lab Technician

Dr. Pawan Kumar Singh

M.B.B.S. DNB (Medicine)
UPMCI-61330
Senior & Consultant Physician
JPK Clinic & Diagnostics
(A Unit of JPK Hospitals & Trauma Centre Pvt. Ltd.)

Dr. SHIWANGI

MBBS, DCP, (DNB)
Consultant Pathologist
JPK Clinic & Diagnostics
(A Unit of JPK Hospitals & Trauma Centre Pvt. Ltd.)

This is an Electronically Generated Report. This report is based on the specimen/s received. The report may need to be correlated clinically as laboratory investigations are dependent on facilities available. Results should not be reproduced in part.

JPK

CLINIC & DIAGNOSTICS

(A unit of JPK Hospitals & Trauma Center Pvt. Ltd.)

An ISO 9001:2015 Certified Center

Super Market, Sultanpur - 228 001 (U.P.)

Ph. : 05362-241192, 9196008963

www.jpkhospitals.com



An ISO 9001:2015 Certified Center

Patient ID : 042835
Name : Mrs. MITALI MISHRA
Age/Gender : 30Y/F
Date/Time : 11-01-2023/18:26
Referred By : SELF

INVESTIGATION	RESULT	REFERENCE RANGE
HAEMATOLOGY		
LRN-004474	Blood grouping and Rh typing	
Blood Group	O	
RH Typing	POSITIVE (+)	
Sample Collection Time 11 Jan 2023 / 18:30 Result Approval Time 13 Jan 2023 / 16:42		
Complete Blood Count		
LRN-004472	Haemoglobin	12.5 g/dL
		13-18g/dL(>15yr Adult Male) 12-15g/dL(>15yrAdult Female)
WBC Count	4850	4000-11,000/cumm
Differential Count		
Neutrophils	55 %	40-75 %
Lymphocytes	36 %	20-45 %
Eosinophils	03 %	01-08 %
Monocytes	06 %	02-10 %
Basophils	00 %	00-01 %
RBC Count	4.90 million/cumm	4.5-6.0 million/cumm (Male) 4.0-5.5 million/cumm (Female)
PCV	39.8 %	40-54 % (>15yr Adult Male) 34-48 % (>15yr Adult Female)
MCV	81.2 fl	75-95 fl
MCH	25.6 pg	26-32 pg
MCHC	31.5 %	30-35%
Platelet Count	168000 cells/cumm	150000 - 400000 cells/cumm
Mean Platelet Volume(MPV)	11.4 fL	7.5-11.5 fL
RDW-CV	14.9 %	11-16 %
RDW-SD	45.2 %	35-56 %
Sample Collection Time 11 Jan 2023 / 18:30 Result Approval Time 13 Jan 2023 / 16:42		
LRN-004473	Erythrocyte sedimentation Rate (ESR)	
Erythrocyte sedimentation Rate (ESR)	16 mm/hr	Male : 0 - 10 mm/hr

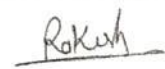
Rakesh Sharma
Lab Technician

Dr. Pawan Kumar Singh
M.B.B.S. DNB (Medicine)
UPMCI-61330
Senior & Consultant Physician
JPK Clinic & Diagnostics
A Unit of JPK Hospitals & Trauma Centre Pvt. Ltd.

Dr. SHIWANGI
MBBS /FCP (DNB)
Consultant Radiologist
JPK Clinic & Diagnostics
(A Unit of JPK Hospitals & Trauma Center Pvt. Ltd.)

This is an Electronically Generated Report. This report is based on the specimen/s received. The report may need to be correlated clinically as laboratory investigations are dependent on facilities available. Results should not be reproduced in part

of ECG • PFT • Endoscopy • Hematology • Biochemistry • Microbiology • FNAC • Histopathology
Sample Collection from Home & Online Delivery of Reports • ABP • IMI • Echocardiography • Ultrasound

REF# 2784

Printed by Rakesh Sharma / 2023-01-13 / 16:43:41

JPK CLINIC & DIAGNOSTICS

(A unit of JPK Hospitals & Trauma Center Pvt. Ltd.)
An ISO 9001:2015 Certified Center
 Super Market, Sultanpur -228 001 (U.P.)
 Ph. : 05362-241192, 9196008963
www.jpkhospitals.com



Patient ID : 042835
 Name : Mrs. MITALI MISHRA
 Age/Gender : 30Y/F
 Date/Time : 11-01-2023/18:26
 Referred By : SELF

INVESTIGATION	RESULT	REFERENCE RANGE
---------------	--------	-----------------

Female : 0 - 20 mm/hr

Sample Collection Time 11 Jan 2023 / 18:30
 Result Approval Time 13 Jan 2023 / 16:42

Rakesh
Rakesh Sharma
 Lab Technician

Dr. Pawan Kumar Singh
 M.B.B.S. DNB (Medicine)
 SPMCI-61330
 Senior & Consultant Physician
 JPK Clinic & Diagnostics
 Member, JPK Hospitals & Trauma Centre Pvt. Ltd.

Dr. SHIVANGI
 M.B.B.S., DCP (DNB)
 Consultant Pathologist
JPK Clinic & Diagnostics
 (A Unit of JPK Hospitals & Trauma Centre Pvt. Ltd.)

This is an Electronically Generated Report. This report is based on the specimen/s received. The report may need to be correlated clinically as laboratory investigations are dependent on facilities available. Results should not be reproduced in part.

JPK

CLINIC & DIAGNOSTICS

(A unit of JPK Hospitals & Trauma Center Pvt. Ltd.)

An ISO 9001:2015 Certified Center

Super Market, Sultanpur -228 001 (U.P.)

Ph. : 05362-241192, 9196008963

www.jpkhospitals.com



Patient ID : 042835
Name : Mrs. MITALI MISHRA
Age/Gender : 30Y/F
Date/Time : 11-01-2023/18:26
Referred By : SELF

INVESTIGATION	RESULT	REFERENCE RANGE
Clinical Pathology		
URINE - ROUTINE/MICROSCOPY		
LRN-004479		
PHYSICAL EXAMINATION		
Quantity in ml	20 ml	
Urine Color	PALE YELLOW	
Reaction	ACIDIC	
CHEMICAL EXAMINATION		
Leukocytes	NEGATIVE	
Nitrite	NEGATIVE	
Urobilinogen	NEGATIVE	
pH	6.0	
Blood	NEGATIVE	
Sp.Gravity	1.020	
Ketone	NEGATIVE	
Bilirubin	NEGATIVE	
Glucose	NEGATIVE	
Protein	NEGATIVE	
MICROSCOPIC EXAMINATION		
Epithelial Cells	1-2/HIGH POWER FIELD	
RBC	NIL	
Pus Cells	2-3/HIGH POWER FIELD	
Casts	NOT SEEN	
Crystals	NOT SEEN	

Sample Collection Time 11 Jan 2023 / 18:30

Result Approval Time 13 Jan 2023 / 16:42

Rakesh

Rakesh Sharma
Lab Technician

Dr. Pawan Kumar Singh
M.B.B.S. DNB (Medicine)
PGI-MCI-61330
Consultant Physician
JPK Clinic & Diagnostics
(A Unit of JPK Hospitals & Trauma Centre Pvt. Ltd.)

Dr. SHIWANGI
MBBS, FRC (DNB)
Consultant Pathologist
JPK Clinic & Diagnostics
(A Unit of JPK Hospitals & Trauma Center Pvt. Ltd.)

This is an Electronically Generated Report. This report is based on the specimen/s received. The report may need to be correlated clinically as laboratory investigations are dependent on the quality of the specimen. Results should not be reproduced in part.

of 7
• ECG • PFT • Endoscopy • Hematology • Biochemistry • Microbiology • FNAC • Histopathology
Sample Collection from Home & Online Delivery of Reports • ABP • TMT • Echocardiography • Ultrasound
Printed by Rakesh Sharma / 2023-01-13 / 16:43:41

JPK CLINIC & DIAGNOSTICS

(A unit of JPK Hospitals & Trauma Center Pvt. Ltd.)

An ISO 9001:2015 Certified Center

Super Market, Sultanpur -228 001 (U.P.)

Ph. : 05362-241192, 9196008963

www.jpkhospitals.com



Patient ID : 042835
Name : Mrs. MITALI MISHRA
Age/Gender : 30Y/F
Date/Time : 11-01-2023/18:26
Referred By : SELF

INVESTIGATION	RESULT	REFERENCE RANGE
---------------	--------	-----------------

INVESTIGATION	RESULT	REFERENCE RANGE
CHEMILUMINESCENCE IMMUNOASSAY		
Thyroid Function Test (T3, T4, TSH)		
LRN-004480		
T3	1.10 ng/mL	0.69-2.15
T4	85.6 ng/mL	52-127
TSH	4.12 μ IU/mL	21 weeks- 20 years: 0.7-6.4 μ IU/mL 21-54 years: 0.4 - 4.2 μ IU/mL 55- 87 years: 0.5 – 8.9 μ IU/mL Pregnancy: 1st Trimester: 0.24 – 2.99 μ IU/mL 2nd Trimester: 0.46 – 2.95 μ IU/mL 3rd Trimester: 0.43 – 2.78 μ IU/mL

Sample Collection Time 11 Jan 2023 / 18:30
Result Approval Time 13 Jan 2023 / 16:42

----- End of Report -----

Rakesh
Rakesh Sharma
Lab Technician

Dr. Pawan Kumar Singh
M.D.B.S. DNB (Medicine)
UPMCI-61330
Director & Consultant Physician
JPK Clinic & Diagnostics
(A Unit of JPK Hospitals & Trauma Centre Pvt. Ltd.)

Dr. SHIWANGI
MBBS, DCP (DNB)
Consultant Radiologist
JPK Clinic & Diagnostics
(A Unit of JPK Hospitals & Trauma Center Pvt. Ltd.)

This is an Electronically Generated Report. This report is based on the specimen/s received. The report may need to be correlated clinically as laboratory investigations are dependent on multiple variables. These results should not be reproduced in part



Date: 11 / 01 / 2023 10:09:16 AM

METS: 1.0/ 96 bpm 51% of THR BP: 108/67 mmHg

Combined Medians/ BLC On/ Notch On/ HF 0.05 Hz/LF 35 Hz

EXTime: 00:00 0.0 mph, 0.0%

4X 80 mS Post J

25 mm/Sec. 1.0 Cm/hv

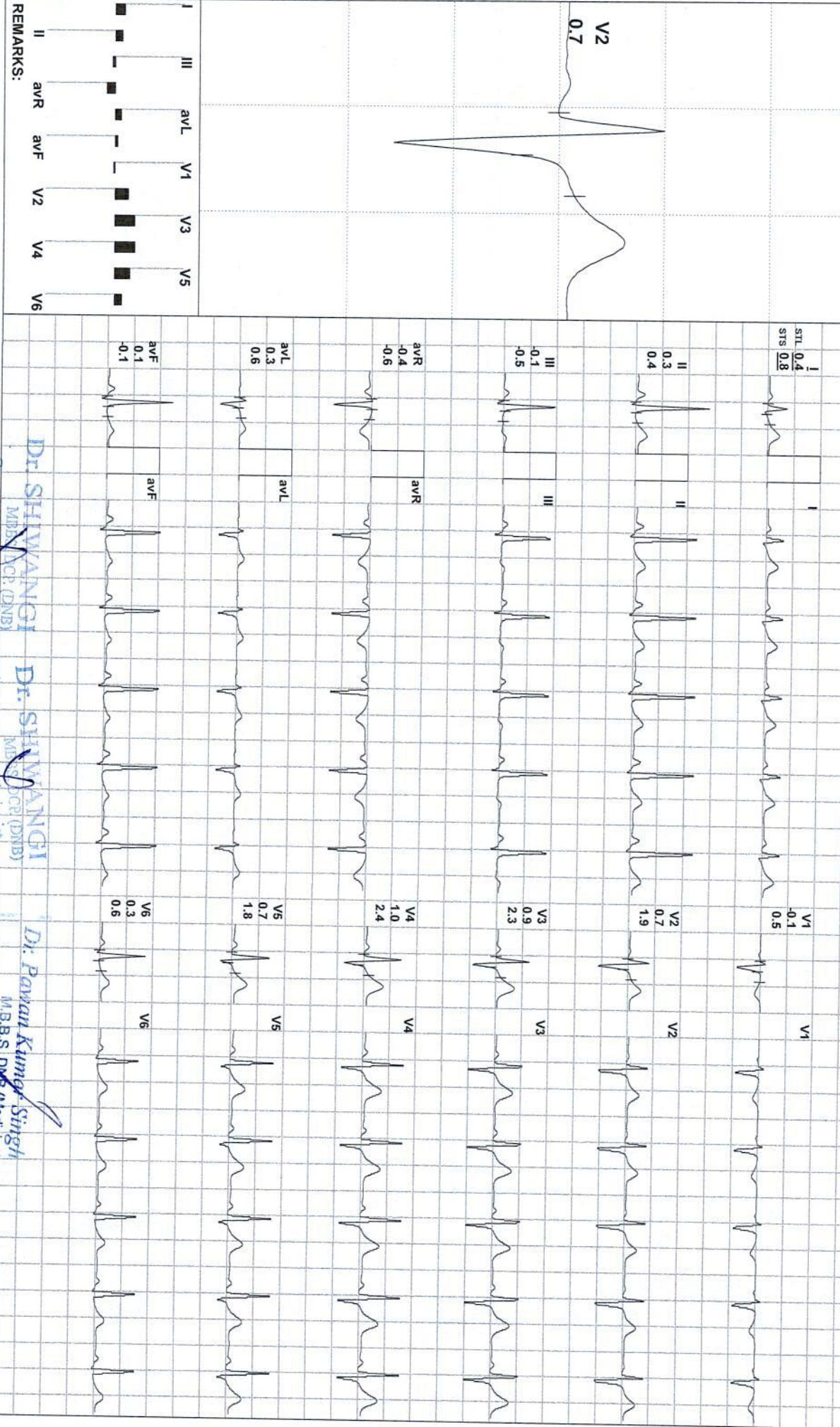

REMARKS:

Dr. SHIWANGI
MBBS, DCP (DNB)
Consultant Cardiologist

Dr. SHIWANGI
MBBS, DCP (DNB)
Consultant Cardiologist

Dr. Pawan Kumar Singh
MBBS, DNB (Medicine)
Jr. / Sr. / Consultant Physician

JPK Clinic & Diagnostics
(A Unit of JPK Hospitals & Trauma Center Pvt. Ltd.)

JPK Clinic & Diagnostics
(A Unit of JPK Hospitals & Trauma Center Pvt. Ltd.)

ADX_GEM217220330(R)Allengers



Date: 11 / 01 / 2023 10:09:16 AM

METS: 1.0/ 96 bpm 51% of THR

BP: 108/67 mmHg

Combined Medians/ BLC On/ Notch On/ HF 0.05 HZ/LF 35 HZ

EXTime: 00:00 0.0 mph, 0.0%

4X 80 mS Post J

25 mm/Sec. 1.0 Cm/mV

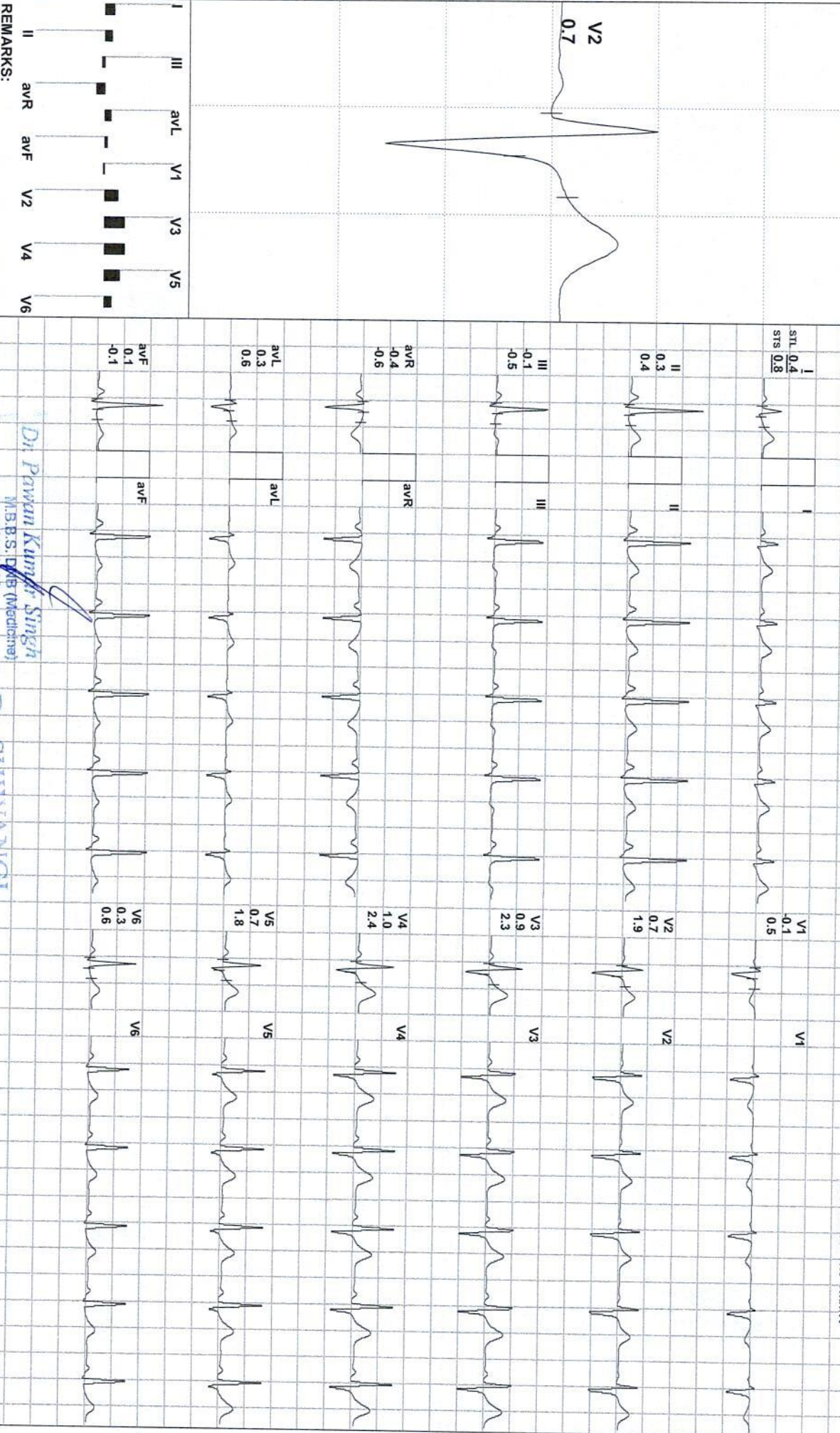
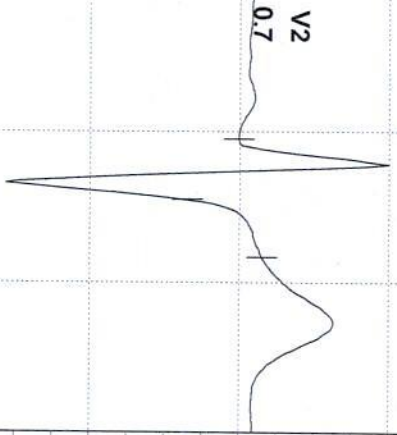

REMARKS:

Dr. Pawan Kumar Singh
M.B.B.S., DNB (Medicine)
IPMCHER/300

Dr. SHIVANGI
M.S., MCh (DNB)
IPMCHER/300

Director & Consultant Physician
JPK Clinic & Diagnostics
A Unit of JPK Hospitals & Trauma Center Pvt. Ltd.

Consultant Pathologist
JPK Clinic & Diagnostics
A Unit of JPK Hospitals & Trauma Center Pvt. Ltd.

(ADX_GEM217220330)(R)Allengers



Date: 11 / 01 / 2023 10:09:16 AM METS: 1.0/ 88 bpm 46% of THR BP: 108/67 mmHg Combined Medians/ BLC On/ Notch On/ HF 0.05 HZ/LF 35 Hz

EXTime: 00:00 0.0 mph, 0.0%

4X 80 mS Post J

25 mm/Sec. 1.0 Cm/rv

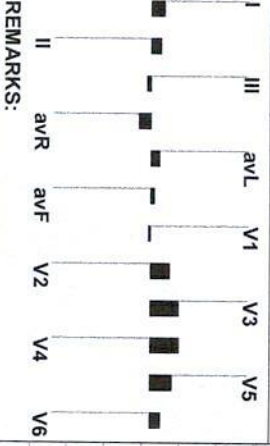
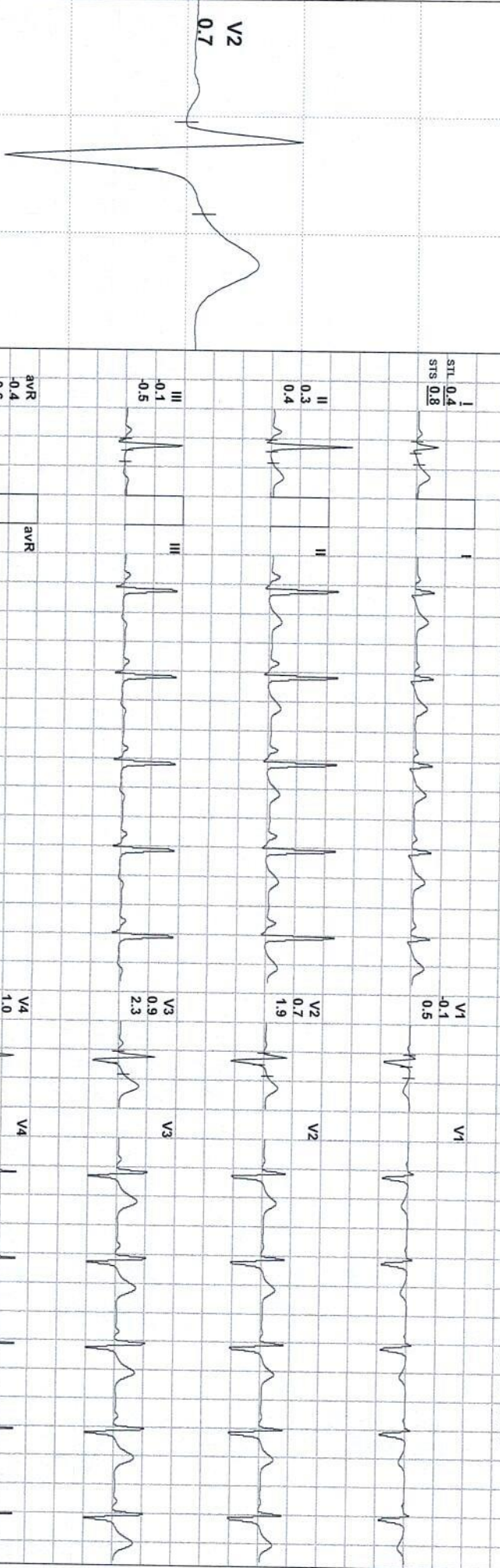

I	0.4	I	0.1	V1	0.5
II	0.3	II	0.4	V2	0.7
III	0.1	III	0.5	V3	0.9
aVR	-0.4	aVR	-0.6	V4	1.0
aVL	0.3	aVL	0.6	V5	0.7
aVF	0.1	aVF	-0.1	V6	0.3
V1	0.1				0.6
V2	0.3				
V3	0.4				
V4					
V5					
V6					

Dr. Parwan Kungu Singh
M.B.B.S. DNB (Medicine)
JPMCI-6130

Dr. Sauravangi
M.B.B.S. DCP (DHB)

Director & Consultant Physician
JPK Clinic & Diagnostics
A Unit of JPK Hospitals & Trauma Centre Pvt. Ltd.

Consultant Cardiologist
JPK Clinic & Diagnostics
A Unit of JPK Hospitals & Trauma Centre Pvt. Ltd.

(ADX_GEM217220330)(R)Allengers



Date: 11 / 01 / 2023 10:09:16 AM METS: 1.0/ 88 bpm 46% of THR BP: 108/67 mmHg Combined Medians/ BLC On/ Notch On/ HF 0.05 Hz/LF 35 Hz

EXTime: 00:00 0.0 mph, 0.0%

4X 80 mS Post J

25 mm/Sec. 1.0 Cm/mV

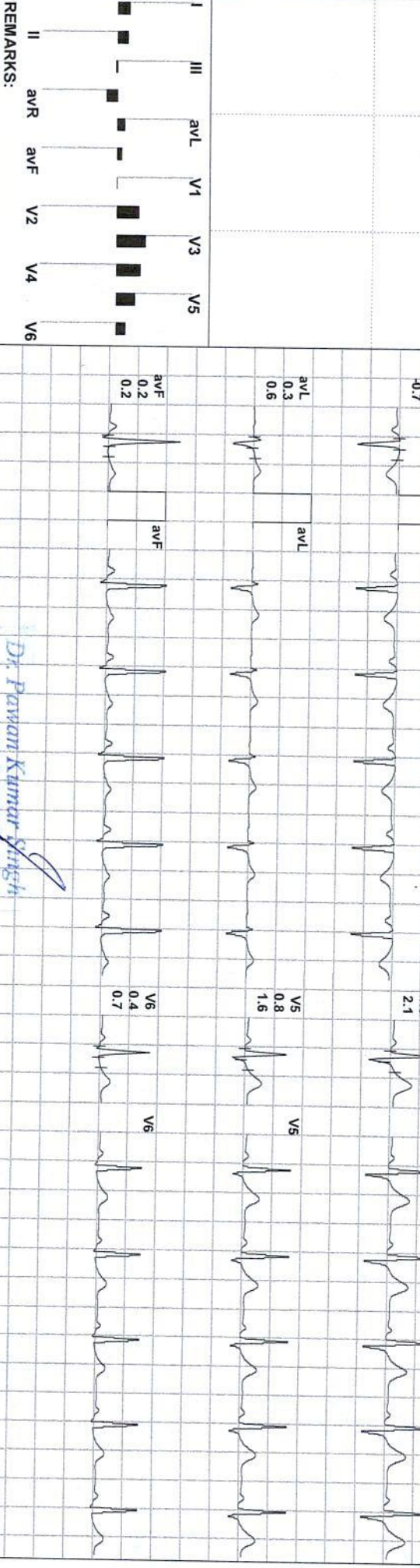
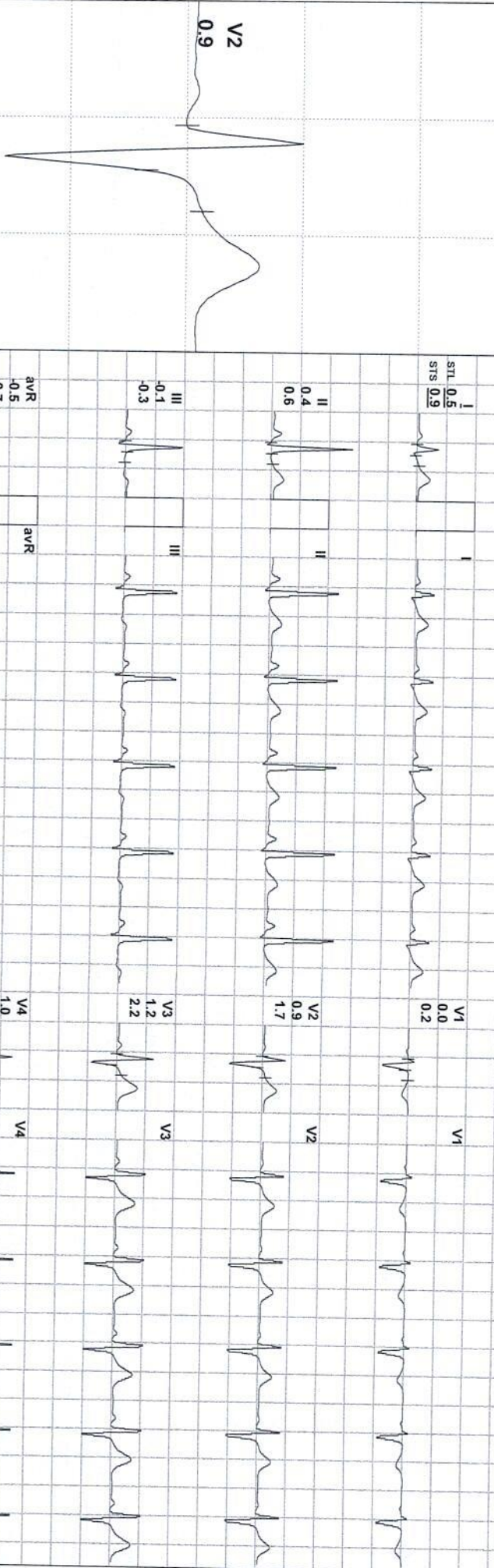

REMARKS:

Dr. Pawan Kumar Singh
M.B.B.S, DNB (Medicine)
JPMCI-6133

Director & Consultant Physician
JPK Clinic & Diagnostics
Affiliated to JPK Hospital & Trauma Centre Pvt. Ltd.

(ADX_GEM217220330)(R)Allergens

Date: 11 / 01 / 2023 10:09:16 AM METS: 1.0 / 91 bpm 48% of THR BP: 108/67 mmHg Combined Medians/ BLC On/ Notch On/ HF 0.05 HZ/LF 35 Hz

EXTime: 00:00 0.0 mph, 0.0%

4X 80 mS Post J

25 mm/Sec. 1.0 Cm/mV

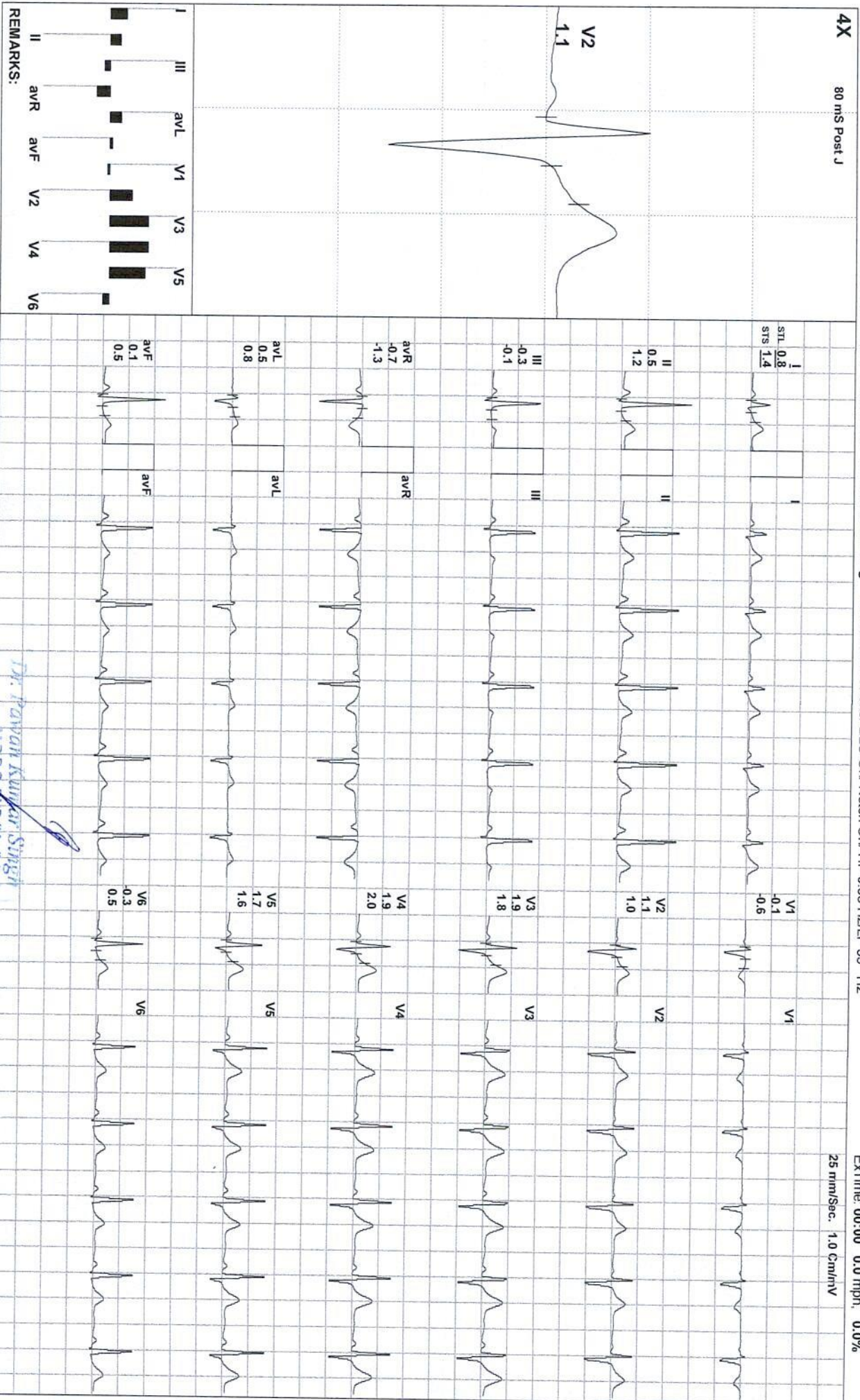

REMARKS:

Dr. Ravan Kumar Singh
 M.B.B.S., M.D. (Medicine),
 UPMCI/1330

Director & Consultant Physician
 JPK Clinic & Diagnostics
 A Unit of JPK Hospitals & Trauma Center Pvt. Ltd.

(ADX_GEM217220330)(R)/Allengers



Date: 11 / 01 / 2023 10:09:16 AM METS: 4.7 / 143 bpm 75% of THR BP: 110/75 mmHg Combined Medians/ BLC On/ Notch On/ HF 0.05 Hz/LF 35 Hz EXTime: 03:00 1.7 mph, 10.0%

4X 60 mS Post J

25 mm/Sec. 1.0 Cm/mV

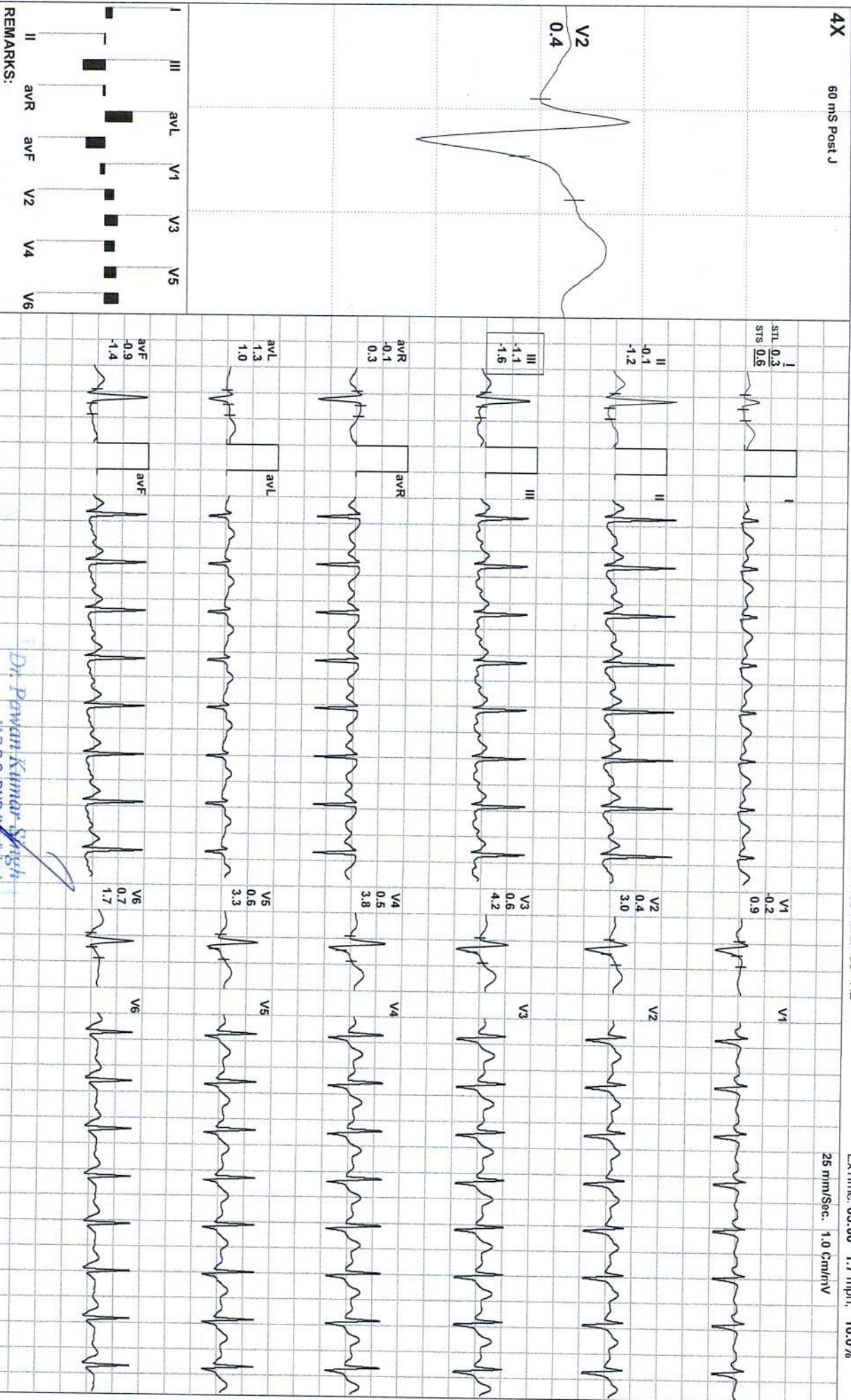
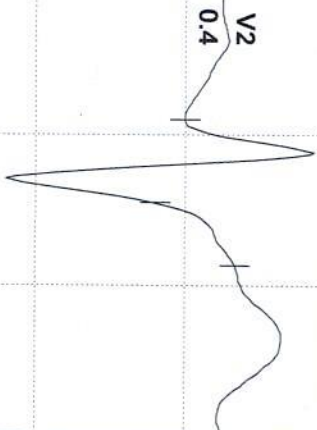

REMARKS:

Dr. Pawan Kumar Singh
M.B.B.S, DNB (Medicine)

UPMCI-61330

Director & Consultant Physician
JPK Clinic & Diagnostics
Mitali Mishra Hospitals & Trauma Center Pvt. Ltd.

(ADX_GEM217220330)(R)Allengers



Date: 11 / 01 / 2023 10:09:16 AM METS: 7.4/ 157 bpm 83% of THR BP: 115/70 mmHg Combined Medians/ BLC On/ Notch On/ HF 0.05 Hz/LF 35 Hz ExtTime: 06:00 2.5 mph, 12.0%

4X 60 mS Post J

25 mm/Sec. 1.0 Cm/rV

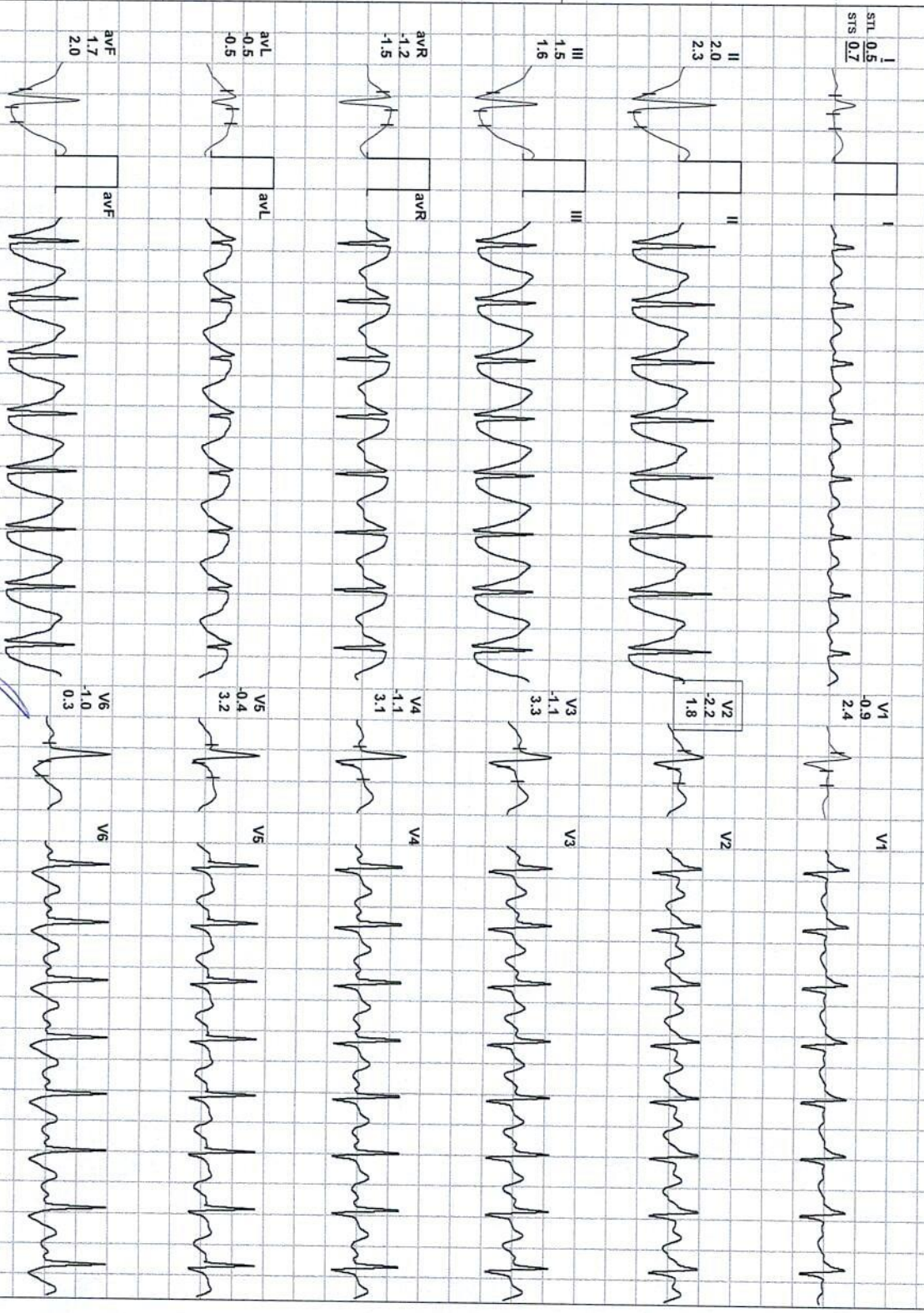
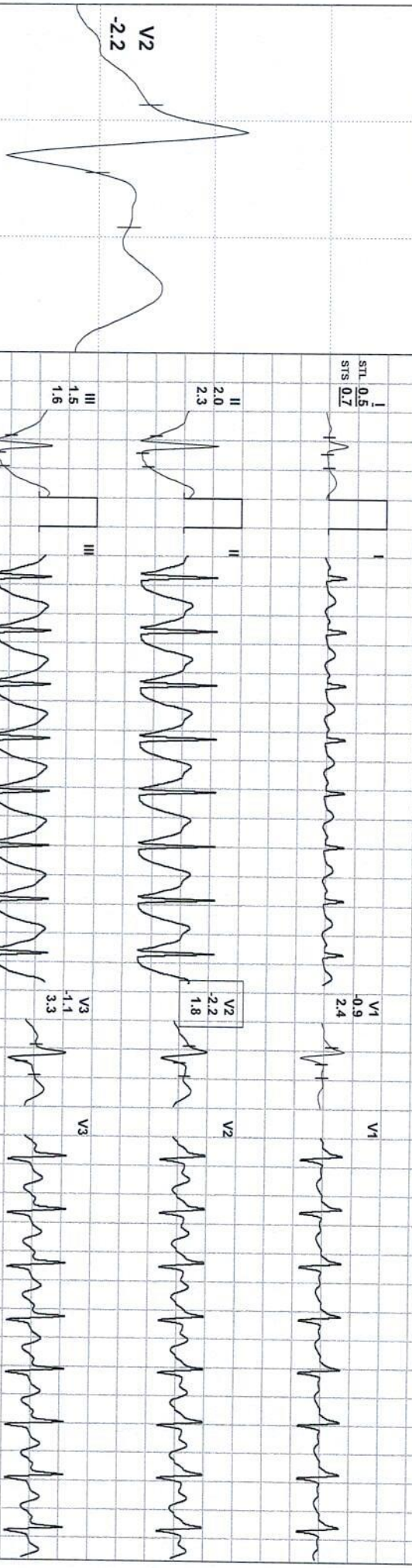

REMARKS:

Dr. Pawan Kumar Singh
M.B.B.S. DNB (Medicine)
DPMCI-61330

Attending & Consultant Physician
JPK Clinic & Diagnostics
1A Unit of JPK Hospital's & Trauma Centre Pvt. Ltd.

(ADX_GEM217220330)(R)Allengers

Date: 11 / 01 / 2023 10:09:16 AM METS: 10.1 / 180 bpm 95% of THR BP: 120/75 mmHg Combined Medians/ BLC On/ Notch On/ HF 0.05 Hz/LF 35 Hz

ExTime: 08:52 3.4 mph, 14.0%

4X 60 mS Post J

25 mm/Sec. 1.0 Cm/mV

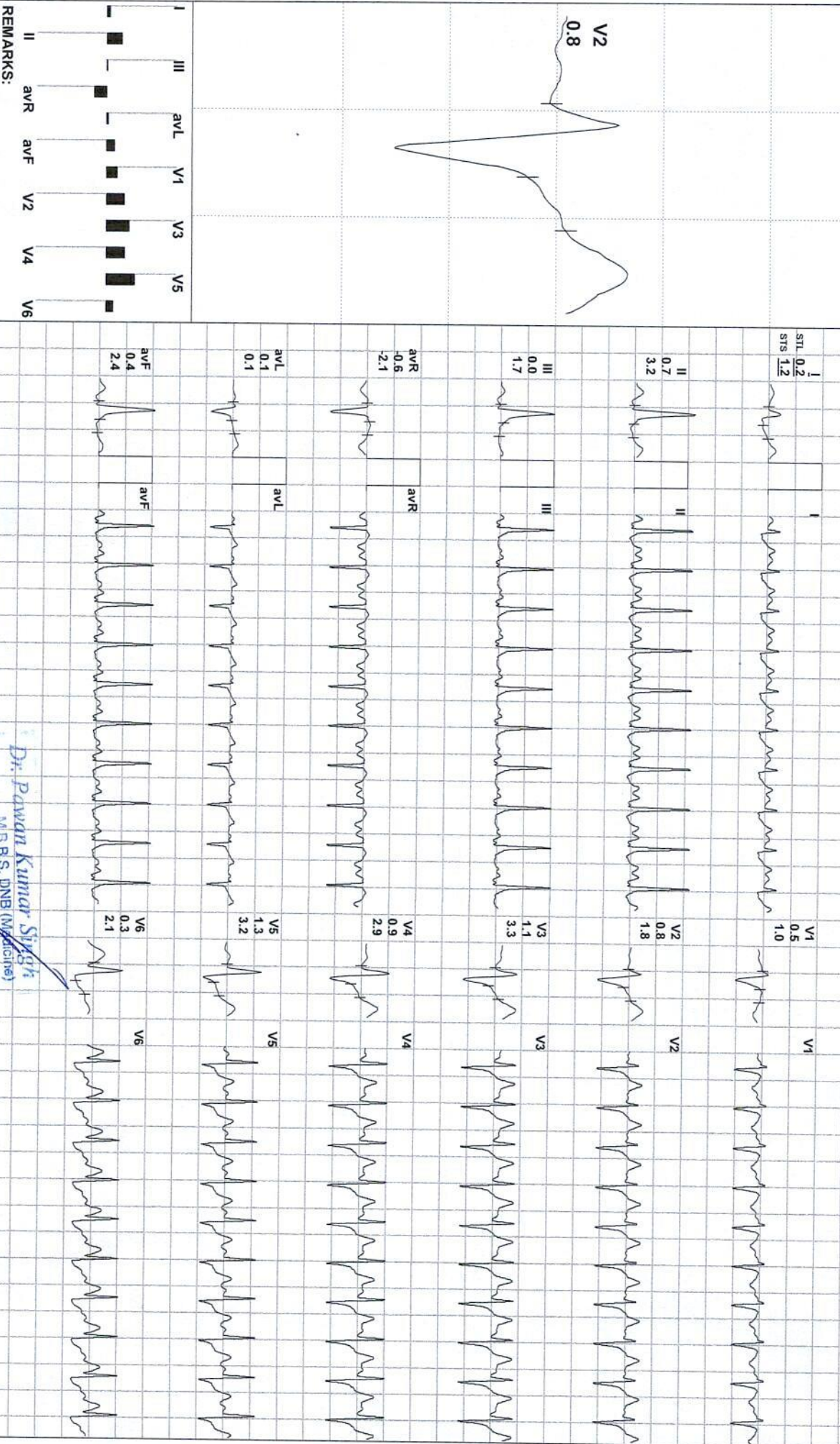
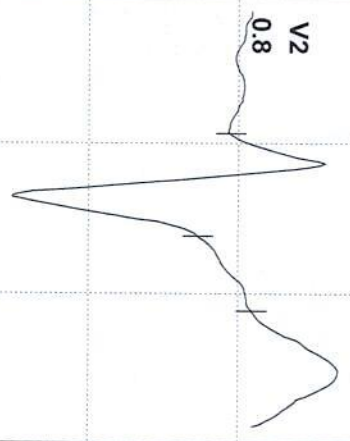

REMARKS:

Dr. Pawan Kumar Singh
M.B.B.S. DNB (Medicine)
JPK Hospital & Trauma Centre Pvt. Ltd.
JPK-614380

Director & Consultant Physician
JPK Clinic & Diagnostics
(A Unit of JPK Hospitals & Trauma Centre Pvt. Ltd.)

(ADX_GEM217220330)(R)Allergens



Date: 11 / 01 / 2023 10:09:16 AM METS: 4.1/ 169 bpm 89% of THR BP: 120/75 mmHg Combined Medians/ BLC On/ Notch On/ HF 0.05 Hz/LF 35 Hz

ExTime: 08:52 1.1 mph, 0.0%

4X 60 mS Post J

25 mm/Sec. 1.0 Cm/mV

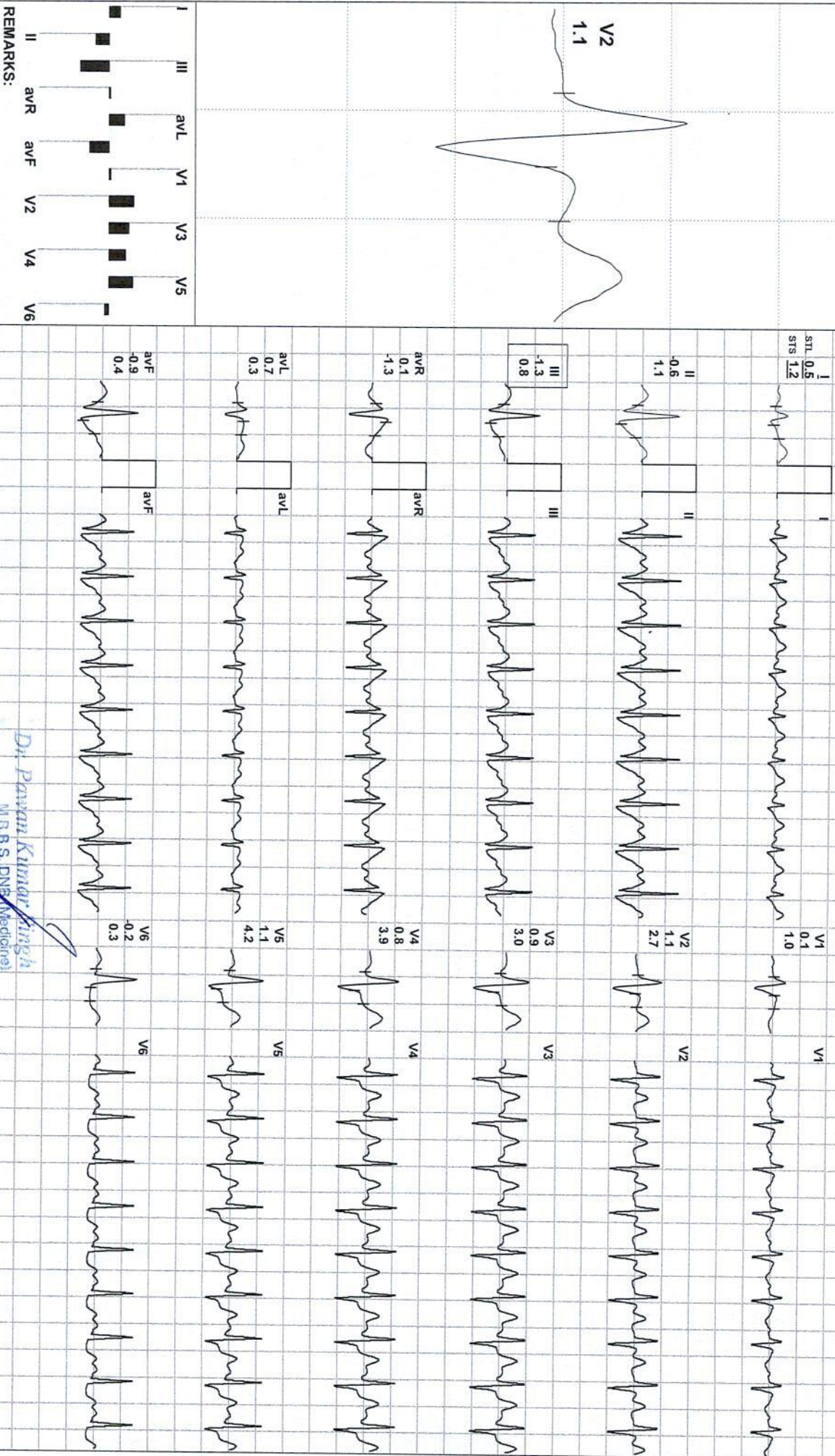
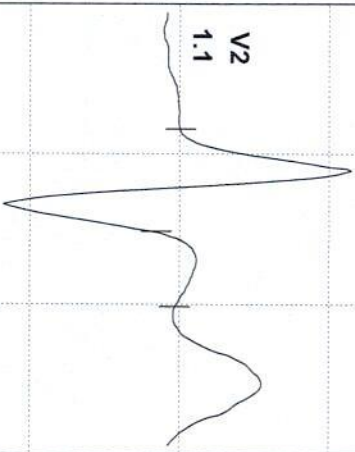

REMARKS:

Dr. Parvati Kumar Singh
M.B.B.S. DNB (Medicine)
DPMCI-6133

Director & Consultant Physician
JPK Clinic & Diagnostics
A Unit of JPK Hospitals & Trauma Centre Pvt. Ltd.

(ADX_GEM217220330)(R)Allengers



Date: 11 / 01 / 2023 10:09:16 AM METS: 1.1/ 157 bpm 83% of THR BP: 124/80 mmHg Combined Medians/ BLC On/ Notch On/ HF 0.05 Hz/LF 35 Hz
 ExtTime: 08:52 1.1 mph 0.0%

4X 60 mS Post J

25 mm/Sec. 1.0 Cm/mV

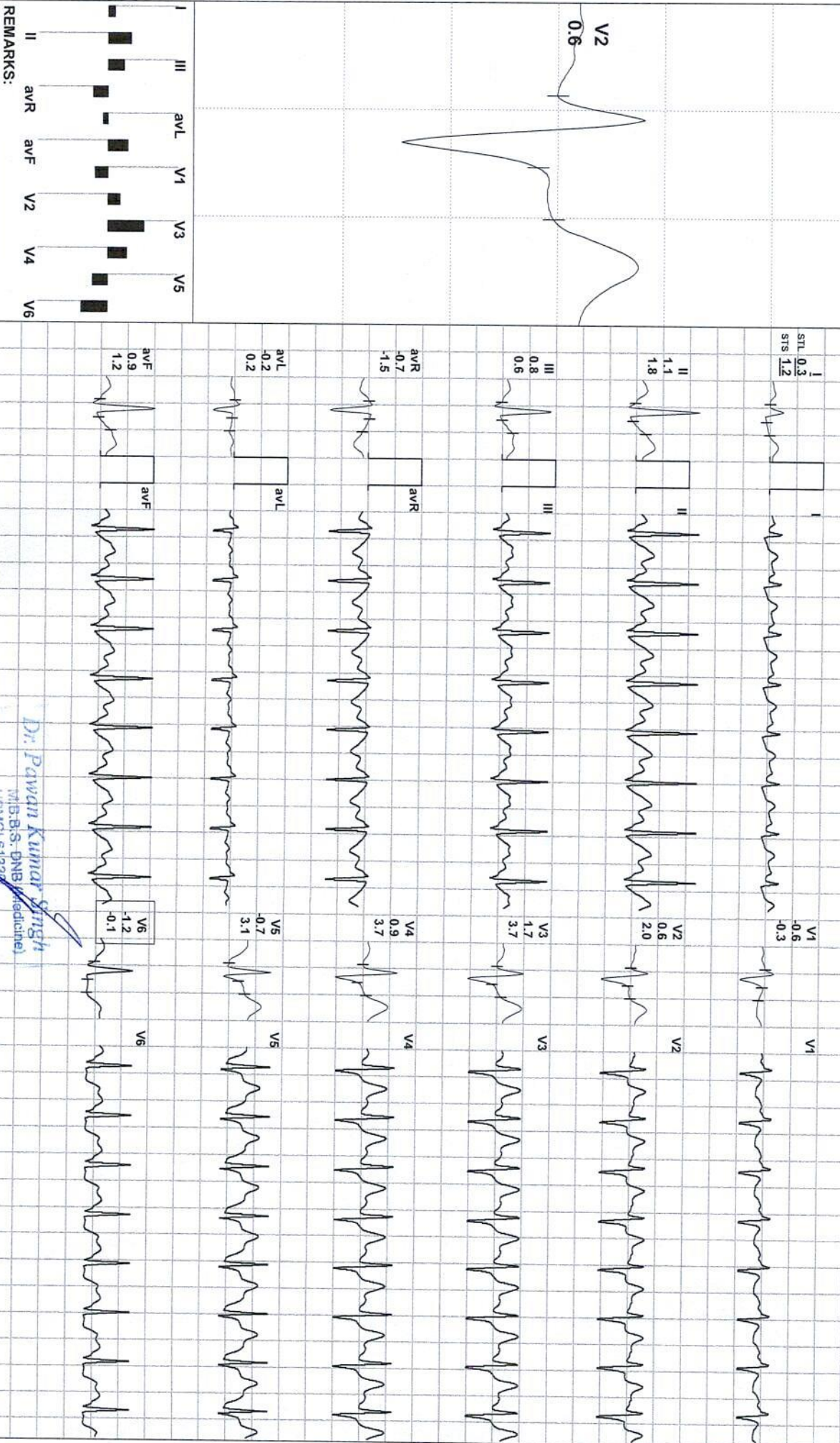
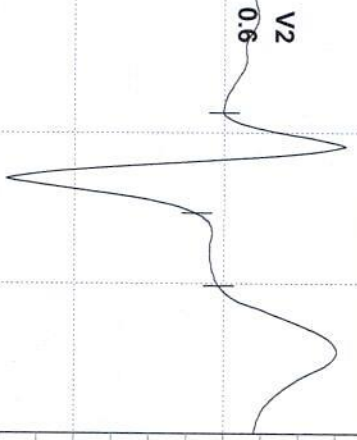

REMARKS:

Dr. Pawan Kumar Singh
 M.B.B.S. DNB (Medicine)
 UPACO-61539

Director & Consultant Physician
 JPK Clinic & Diagnostics
 1st Unit of JPK Hospital & Trauma Centre Pvt. Ltd.

(ADX_GEM217220330)(R)Allengers

MITALI MISHRA / 30 Yrs / F / 153 Cms / 50 Kg
Date: 11 / 01 / 2023 10:09:16 AM Refd By : SELF Examined By: DR PAWAN KUMAR SINGH

Stage	Time	Duration	Speed(mph)	Elevation	METS	Rate	% THR	BP	RPP	PVC	Comments
Supine	00:07	0:07	00.0	00.0	01.0	096	51 %	108/67	103	00	
Standing	00:13	0:06	00.0	00.0	01.0	096	51 %	108/67	103	00	
HV	00:18	0:05	00.0	00.0	01.0	088	46 %	108/67	095	00	
Warm Up	00:24	0:06	00.0	00.0	01.0	088	46 %	108/67	095	00	
ExStart	00:36	0:12	00.0	00.0	01.0	091	48 %	108/67	098	00	
BRUCE Stage 1	03:36	3:00	01.7	10.0	04.7	143	75 %	110/75	157	00	
BRUCE Stage 2	06:36	3:00	02.5	12.0	07.1	157	83 %	115/70	180	00	
PeakEx	09:28	2:52	03.4	14.0	10.1	180	95 %	120/75	216	00	
Recovery	09:58	0:30	01.1	00.0	04.1	169	89 %	120/75	202	00	
Recovery	10:28	1:00	01.1	00.0	01.1	157	83 %	124/80	194	00	
Recovery	10:38	1:09	00.0	00.0	01.0	160	84 %	124/80	198	00	

FINDINGS :

Exercise Time : 08:52
Initial HR (ExStrt) : 91 bpm 48% of Target 190
Initial BP (ExStrt) : 108/67 (mm/Hg)
Max Workload Attained : 10.1 Good response to induced stress
Max ST Dep Lead & Avg ST Value: V2 & -2.2 mm in Stage 2
Duke Treadmill Score : 08.3
Test End Reasons : Test Complete
VO2Max : 35.4 ml/Kg/min (Good)

REPORT :

TEST OBJECTIVE : ROUTINE CHECK UP
RISK FACTOR : NONE

Dr. Pawan Kumar Singh
 M.B.B.S. D.M.D. (Medicine)
 UP/MCI-S/130
 Director & Consultant Physician
 JPK Clinic & Diagnostics
 (A Unit of JPK Hospitals & Trauma Centre Pvt. Ltd.)

Doctor : DR PAWAN KUMAR SINGH

ACTIVITY	:	VERY ACTIVE
MEDICATION	:	NONE
REASON FOR TERMINATION	:	TEST COMPLETE
EXERCISE TOLERANCE	:	GOOD
EXERCISE INDUCED ARRHYTHMIAS	:	NO
HAEMODYNAMIC RESPONSE	:	NORMAL
CHRONOTROPIC RESPONSE	:	NORMAL
FINAL IMPRESSION	:	STRESS TEST IS NEGATIVE FOR EXERCISE INDUCED ISCHAEMIC HEART DISEASE

Dr. Pawan Kumar Singh
 M.D. B.S. DNB (Medicine)
 UPMCI-61330
 Director & Consultant Physician
 JPK Clinic & Diagnostics
 (A Unit of JPK Hospitals & Trauma Centre Pvt. Ltd)