

**Blood Pressure** : 110/70 mm of Hg

**Height** : 167 cm

**Weight** : 64 Kg

**Body Mass Index** : 23.52

WHL/NAG/CC/HCU/03

**DEPARTMENT OF LABORATORY MEDICINE**

**HEMATOLOGY**

**Final Report**

<b>Patient Name</b>	: MR. SACHIN BANSOD	<b>Order Date</b>	: 25/11/2023 08:45 AM
<b>Age / Sex</b>	: 35 Years / Male	<b>Sample Collection</b>	: 25/11/2023 08:47 AM
<b>UHID</b>	: WHN2.0000348084	<b>Report Date</b>	: 25/11/2023 09:56 AM
<b>Primary Consultant</b>	: DR. WOCKHARDT DOCTOR	<b>Specimen</b>	: EDTA Blood
<b>Order No.</b>	: 35260		
<b>Bill No.</b>	: OCR3/24/0004192		

PARAMETER	METHOD	RESULT	UNIT	B.R.I
<b>MEDIWHEEL FULL BODY HCU MALE AND FEMALE BELOW 40</b>				
<b>Complete Blood Count (With ESR)- EDTA Blood</b>				
Haemoglobin	SLS Method	12.6	g%	11-15
Haematocrit	RBC Pulse Height Detection	38.4	%	40 - 50
MCV	Calculated	79.3	fl	83-101
MCH	Calculated	26.0	pg	27-32
MCHC	Calculated	32.8	g/dl	32-35
RBC Count	DC Detection	4.84	Million/ul	4.5-5.5
RDW-CV	Calculated	12.9	%	12-14
WBC Total Count ( TLC )	Electrical Impedance	4740	Cells/cumm	4000 - 10000
Neutrophils	Hydrodynamic Focussing And Microscopy	52	%	40-80
Lymphocytes	Hydrodynamic Focussing And Microscopy	34	%	20-40
Monocytes	Hydrodynamic Focussing And Microscopy	08	%	2-10
Eosinophils	Hydrodynamic Focussing And Microscopy	06	%	0-6
Basophils	Hydrodynamic Focussing And Microscopy	00	%	0-2
Platelet Count	Hydrodynamic Focussing DC	255	Thou/Cumm	150-450
PDW	Calculated	10.4	fl	9.0-17
MPV	Calculated	9.6	fl	9.4-12.3
P-LCR	Calculated	21.9	%	13.0-43.0
PCT	Calculated	0.25	%	0.17-0.35
Neutrophil Lymphocyte Ratio		1.52		
Blood ESR	Westergren Method	11	mm/hr	0-15

--- END OF REPORT ---

SOHEL KHAN  
Verified By

  
**Dr. LAXMI LOKESH**  
 Consultant Pathologist  
 MDPATH

Partial Reproduction of Report not permitted This Report Relates to Sample received by Laboratory  
 \* B.R.I : BIOLOGICAL REFERENCE INTERVAL      \*\* Test not in Scope of Accreditation

**DEPARTMENT OF LABORATORY MEDICINE**

**BIOCHEMISTRY**

Final Report

<b>Patient Name</b> :	MR. SACHIN BANSOD	<b>Order Date</b> :	25/11/2023 08:45 AM
<b>Age / Sex</b> :	35 Years / Male	<b>Sample Collection</b> :	25/11/2023 08:47 AM
<b>UHID</b> :	WHN2.0000348084	<b>Report Date</b> :	25/11/2023 09:56 AM
<b>Primary Consultant</b> :	DR. WOCKHARDT DOCTOR	<b>Specimen</b> :	Serum
<b>Order No.</b> :	35260		
<b>Bill No.</b> :	OCR3/24/0004192		

PARAMETER	METHOD	RESULT	UNIT	B.R.I
<b>MEDIWHEEL FULL BODY HCU MALE AND FEMALE BELOW 40</b>				
Serum Urea	Urease-GLDH	25.4	mg/dL	1-50
Blood Urea Nitrogen	Calculated	11.86	mg/dL	6-20
<b>Creatinine- Serum</b>				
Creatinine	Enzymatic colorimetric	0.97	mg/dL	0.67-1.17
<b>Plasma Glucose</b>				
Plasma Glucose - Fasting.	Enzymatic Hexokinase	96.65	mg/dL	74-109
Urine Sugar Fasting	Double Sequential Enzyme Reaction - GOD/ POD	Absent		
<b>Uric Acid- Serum</b>				
Uric Acid	Enzymatic colorimetric	4.9	mg/dL	3.1-7
<b>Lipid Profile</b>				
Cholesterol	Colorimetric - Cholesterol Oxidase	183.09	mg/dL	0-200
Triglycerides	Enzymatic colorimetric	102.4	mg/dL	0-150
HDL Cholesterol - Direct	Direct Homogenous Enzymatic Colorimetric	52.3		1. No Risk: >65 2. Moderate Risk: 45-65 3. High Risk: <45
LDL-Cholesterol -Direct	Direct Homogenous Enzymatic Colorimetric	110.31	mg/dL	0-100
VLDL Cholesterol	Calculated	20.48	mg/dL	10-35
Chol/HDL Ratio		3.50		1. Low Risk: 3.3-4 2. Average Risk: 4.1-7.1 3. Moderate Risk: 7.1-11.0 4. High Risk: >11.0
<b>Liver Function Test (L.F.T.)</b>				
Alkaline Phosphatase	Colorimetric IFCC	59.3	U/L	40-129
S.G.O.T (AST)	IFCC Without Pyridoxal 5 Phosphate	35.9	U/L	0-40
S.G.P.T (ALT)	IFCC Without Pyridoxal 5 Phosphate	56	U/L	0-50
Total Protein (Serum)	Colorimetric - Biuret Method	7.02	g/dL	6.4-8.3
Albumin, BCG	Colorimetric - Bromo-Cresol Green	4.60	g/dL	3.5-5.2
Globulin	Calculated	2.42	g/dL	1.9-3.5
Albumin/Globulin Ratio	Calculated	1.90		0.9-2
Serum Total Bilirubin	Colorimetric Diazo	0.36	mg/dL	0-1.2
Serum Direct Bilirubin	Colorimetric Diazo	0.17	mg/dL	0-0.4
Serum Indirect Bilirubin	Calculated	0.19	mg/dL	0-1

--- END OF REPORT ---

SOHEL KHAN  
Verified By

  
**Dr. LAXMI LOKESH**  
 Consultant Pathologist  
 MDPATH

Partial Reproduction of Report not permitted This Report Relates to Sample received by Laboratory

**DEPARTMENT OF LABORATORY MEDICINE**

**BIOCHEMISTRY**

Final Report

<b>Patient Name</b>	: MR. SACHIN BANSOD	<b>Order Date</b>	: 25/11/2023 08:45 AM
<b>Age / Sex</b>	: 35 Years / Male	<b>Sample Collection</b>	: 25/11/2023 08:47 AM
<b>UHID</b>	: WHN2.0000348084	<b>Report Date</b>	: 25/11/2023 12:48 PM
<b>Primary Consultant</b>	: DR. WOCKHARDT DOCTOR	<b>Specimen</b>	: EDTA Blood
<b>Order No.</b>	: 35260		
<b>Bill No.</b>	: OCR3/24/0004192		

PARAMETER	METHOD	RESULT	UNIT	B.R.I
<b>MEDIWHEEL FULL BODY HCU MALE AND FEMALE BELOW 40</b>				
<b>Glycosylated Haemoglobin- EDTA Blood</b>				
Glycosylated Haemoglobin	HPLC	5.5	%	Action required: 7.0-8.0% Good control: 6.5-7.0% Normal control: 4.8-6.4% Poor control: >8.0
Estimated Mean glucose	Calculated	118.50	mg/dL	

--- END OF REPORT ---

SOHEL KHAN  
Verified By

  
**Dr. LAXMI LOKESH**  
 Consultant Pathologist  
 MDPATH

Partial Reproduction of Report not permitted This Report Relates to Sample received by Laboratory  
 \* B.R.I - BIOLOGICAL REFERENCE INTERVAL      \*\* Test not in Scope of Accreditation

**DEPARTMENT OF LABORATORY MEDICINE**

**BIOCHEMISTRY**

Final Report

<b>Patient Name</b>	: MR. SACHIN BANSOD	<b>Order Date</b>	: 25/11/2023 08:45 AM
<b>Age / Sex</b>	: 35 Years / Male	<b>Sample Collection</b>	: 25/11/2023 11:20 AM
<b>UHID</b>	: WHN2.0000348084	<b>Report Date</b>	: 25/11/2023 12:16 PM
<b>Primary Consultant</b>	: DR. WOCKHARDT DOCTOR	<b>Specimen</b>	: Plasma
<b>Order No.</b>	: 35260		
<b>Bill No.</b>	: OCR3/24/0004192		

<u>PARAMETER</u>	<u>METHOD</u>	<u>RESULT</u>	<u>UNIT</u>	<u>B.R.I</u>
<b><u>MEDIWHEEL FULL BODY HCU MALE AND FEMALE BELOW 40</u></b>				
Plasma Glucose Post Prandial	Enzymatic Hexokinase	101.55	mg/dl	70-140
Urine Sugar Post Prandial	Double Sequential Enzyme Reaction - GOD/ POD	NA		

--- END OF REPORT ---

SOHEL KHAN  
Verified By

  
**Dr. LAXMI LOKESH**  
 Consultant Pathologist  
 MDPATH

Partial reproduction of Report not permitted This Report Relates to Sample received by Laboratory  
 \* B.R.I : BIOLOGICAL REFERENCE INTERVAL      \*\* Test not in Scope of Accreditation



**DEPARTMENT OF LABORATORY MEDICINE**

**CLINICAL PATHOLOGY**

Final Report

<b>Patient Name</b>	: MR. SACHIN BANSOD	<b>Order Date</b>	: 25/11/2023 08:45 AM
<b>Age / Sex</b>	: 35 Years / Male	<b>Sample Collection</b>	: 25/11/2023 09:02 AM
<b>UHID</b>	: WHN2.0000348084	<b>Report Date</b>	: 25/11/2023 10:45 AM
<b>Primary Consultant</b>	: DR. WOCKHARDT DOCTOR	<b>Specimen</b>	: Stool
<b>Order No.</b>	: 35260		
<b>Bill No.</b>	: OCR3/24/0004192		

<u>PARAMETER</u>	<u>METHOD</u>	<u>RESULT</u>	<u>UNIT</u>	<u>B.R.I</u>
<b>MEDIWHEEL FULL BODY HCU MALE AND FEMALE BELOW 40</b>				
<b>Stool Routine And Microscopy</b>				
Colour		Brown		
Consistensy		Semisolid		
Blood		Absent		
Mucus		Absent		
Occult Blood	Peroxidase-like Action	Absent		
Pus Cells		Absent		
Red Bloods Cells		Absent	/hpf	
Cysts.		Absent		
Ova.		Absent		

--- END OF REPORT ---

SOHEL KHAN  
Verified By

  
 Dr. LAXMI LOKESH  
 Consultant Pathologist  
 MDPATH

Partial Reproduction of Report not permitted. This Report Relates to Sample received by Laboratory  
 \* B.R.I : BIOLOGICAL REFERENCE INTERVAL      \*\* Test not in Scope of Accreditation

**DEPARTMENT OF LABORATORY MEDICINE**

**IMMUNOLOGY**

Final Report

<b>Patient Name</b>	: MR. SACHIN BANSOD	<b>Order Date</b>	: 25/11/2023 08:45 AM
<b>Age / Sex</b>	: 35 Years / Male	<b>Sample Collection</b>	: 25/11/2023 08:47 AM
<b>UHID</b>	: WHN2.0000348084	<b>Report Date</b>	: 25/11/2023 09:56 AM
<b>Primary Consultant</b>	: DR. WOCKHARDT DOCTOR	<b>Specimen</b>	: Serum
<b>Order No.</b>	: 35260		
<b>Bill No.</b>	: OCR3/24/0004192		

<u>PARAMETER</u>	<u>METHOD</u>	<u>RESULT</u>	<u>UNIT</u>	<u>B.R.I</u>
<b>MEDIWHEEL FULL BODY HCU MALE AND FEMALE BELOW 40</b>				
TOTAL T3	ECLIA	126.9	ng/dl	80-200
TOTAL T4	ECLIA	9.49	ug/dl	4.5-11.7
TSH	ECLIA	0.461	µIU/mL	0.27-4.2

--- END OF REPORT ---

SOHEL KHAN  
Verified By

  
**Dr. LAXMI LOKESH**  
 Consultant Pathologist  
 MDPATH

Partial Reproduction of Report not permitted. This Report Relates to Sample received by Laboratory  
 \* B.R.I : BIOLOGICAL REFERENCE INTERVAL      \*\* Test not in Scope of Accreditation

ichin

25-Nov-23 9:43:58 AM

wockhardt hospitals

102 . Age not entered, assumed to be 50 years old for purpose of ECG interpretation  
    . Sinus tachycardia.....rate> 99

118

90

329

429

--

55

63

58

- OTHERWISE NORMAL ECG -

d: Standard Placement

Unconfirmed Diagnosis

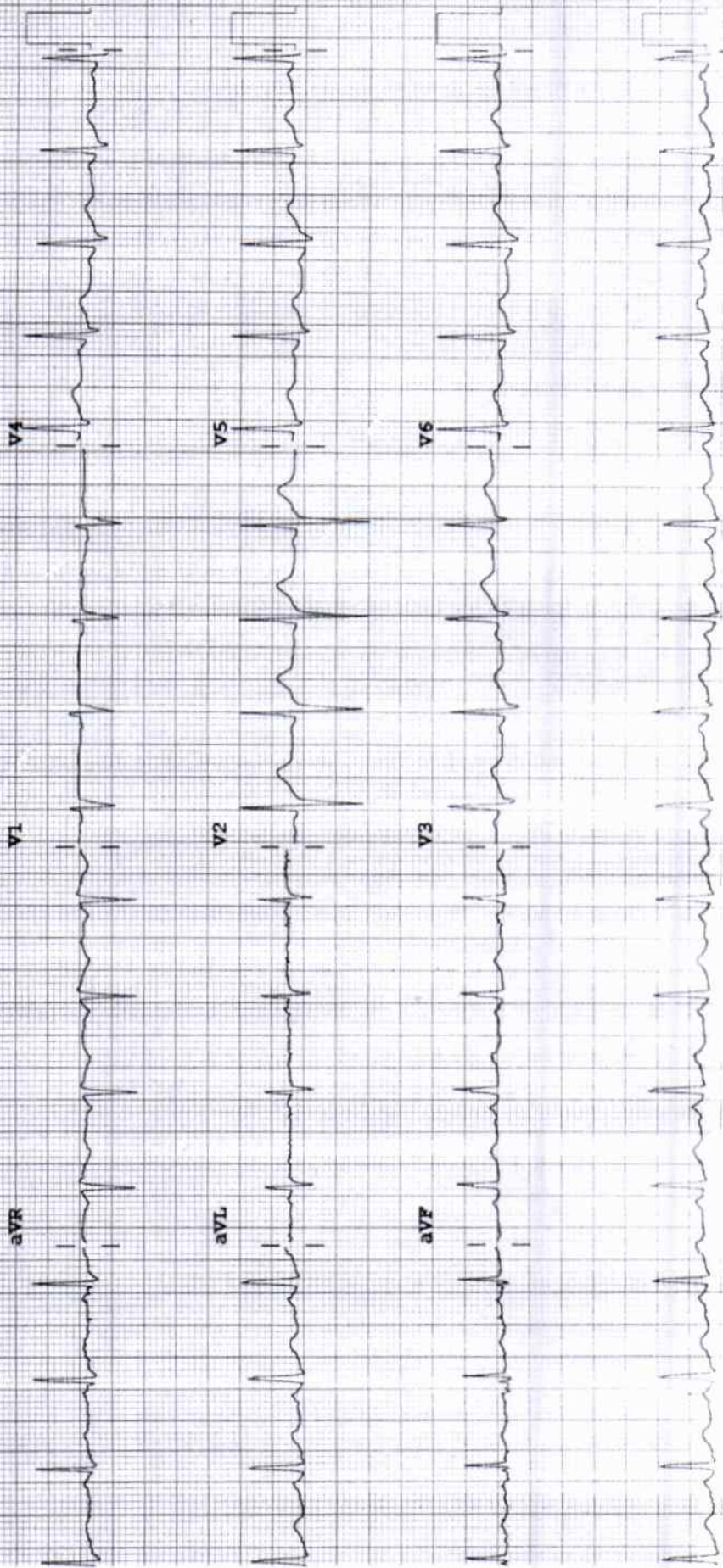



**2D ECHOCARDIOGRAPHY & COLOUR DOPPLER STUDY****Name : Mr. Sachin Bansod****Age / Sex : 35 Yrs. / Male****Done By : Dr. Nitin Tiwari****Date : November 25, 2023****OPD****UHID : 348084****Comments :**

Sector echo done in plax, psax, apical 4 & 5 chambers, subcostal view shows:

Normal morphology of mitral, aortic, tricuspid and pulmonary valves.

The left atrium, left ventricle, right atrium and right ventricle are normal in dimension and morphology. There is no regional wall motion abnormality of left ventricle at rest. The left ventricular systolic function is **good**. The global left ventricular ejection fraction is 64 %

The IAS and IVS are intact.

The pericardium is normal. There is no pericardial effusion

There is no clot or vegetation seen.

**CW, PW and Colour Doppler:** Transmitral flow is suggestive of normal left ventricular diastolic function present. The flow pattern across other cardiac valves is normal. There is no evidence of pulmonary hypertension.

**Impression:**

Normal cardiac valves and chamber dimensions

No regional wall motion abnormality of left ventricle at rest

Good left ventricular systolic function. LVEF – 64 %

Normal LV diastolic function

No pulmonary hypertension

**Dr. Nitin Tiwari**  
**MD, DNB (Med.), DM, DNB (Card.),**  
**MNAMS, MAPSIC**  
**Sr. Interventional Cardiologist**



## DEPARTMENT OF RADIODIAGNOSTICS

Patient Name : MR. SACHIN BANSOD  
Age/Sex : 35 Yrs / Male  
UHID : WHN2.0000348084  
Reporting Date : 25/11/2023 11:03 AM  
Bill No. : OCR3/24/0004192  
Order Date : 25/11/2023 08:45 AM  
Referred by :  
Order No. : 13821

## USG ABDOMEN WITH PELVIS :

Real time sonography of the abdomen and pelvis was performed using the 3.5 MHz transducer.

The liver is normal in size and echotexture. No focal parenchymal lesion noted.

Intrahepatic biliary tree and venous radicles are normal.

The portal vein and CBD appear normal in course and calibre.

The gall bladder is normal in size with a normal wall thickness and there are no calculi noted within.

The pancreas is normal in size and echotexture. No evidence of focal lesion or calcification or duct dilatation seen.

The spleen is normal in size and echotexture.

Both kidneys are normal in size, position and echogenicity.

Cortical thickness and corticomedullary differentiation are normal.

No hydronephrosis or calculi noted.

The bladder is normal in contour, capacity and wall thickness. No vesical calculi noted.

The prostate is normal in size and homogenous in echotexture.

There is no evidence of ascites.

## Impression :

No significant abnormality noted on this study.

DR. VISHAL GAJBHIYE  
M.B.B.S., M.D.  
CONSULTANT - RADIOLOGIST

## DEPARTMENT OF RADIO DIAGNOSTICS

Patient Name : MR. SACHIN BANSOD  
Age/Sex : 35 Yrs / Male  
UHID : WHN2.0000348084  
Reporting Date : 25/11/2023 11:44 AM  
Bill No. : OCR3/24/0004192

Order Date : 25/11/2023 08:45 AM  
Referred by :  
Order No. : 13821

## CHEST X-RAY PA VIEW :

Both lung fields are clear.

The costophrenic angles and domes of diaphragm appear normal.

No hilar or mediastinal lesion seen.

Cardiac silhouette is within normal limits.

Visualised bony thorax and soft tissues appear normal.

## Impression:

Normal Chest X-Ray.

DR. VISHAL GAJBHIYE  
M.B.B.S., M.D.  
CONSULTANT - RADIOLOGIST

Name : Mr. Sachin  
Bansod

Age/ Sex : 35 yrs / M

Date: 25/11/23

Fundus Examination

(Direct Ophthalmoscopy)

	(BE)	Right	Left
<b>Media</b>		clear	
<b>Optic Disc</b>			
Colour		WNL	
Size		WNL	
Shape		Round	
Margin		well defined	
NRR		neatly	
C:D		0.3	
<b>Blood Vessels</b>			
A:V ratio		2:3	
Abnormalities		-	
<b>Macula</b>			
FR		Bright	
Abnormalities		-	
<b>Periphery</b>	(BE)	WNL as far as seen	
<b>Impression</b>	(BE)	Fundus WNL	



Dr Sanyogita Joshi  
Consultant Ophthalmology