

MIKS LATA NISHAD
Female 36Years

HR : 84 bpm
P : 104 ms
PR : 138 ms
QRS : 88 ms
QT/QTc : 356/421 ms
P/QRS/T : 62/62/49 °
RV5/SV1 : 0.877/0.463 mV

Diagnosis Information:
Sinus rhythm
Normal ECG

Report Confirmed by:

Dr. Ankit Sharma
MD Medicine
Reg. No.-CGMC 7971/2018
Apollo Clinic, Raipur

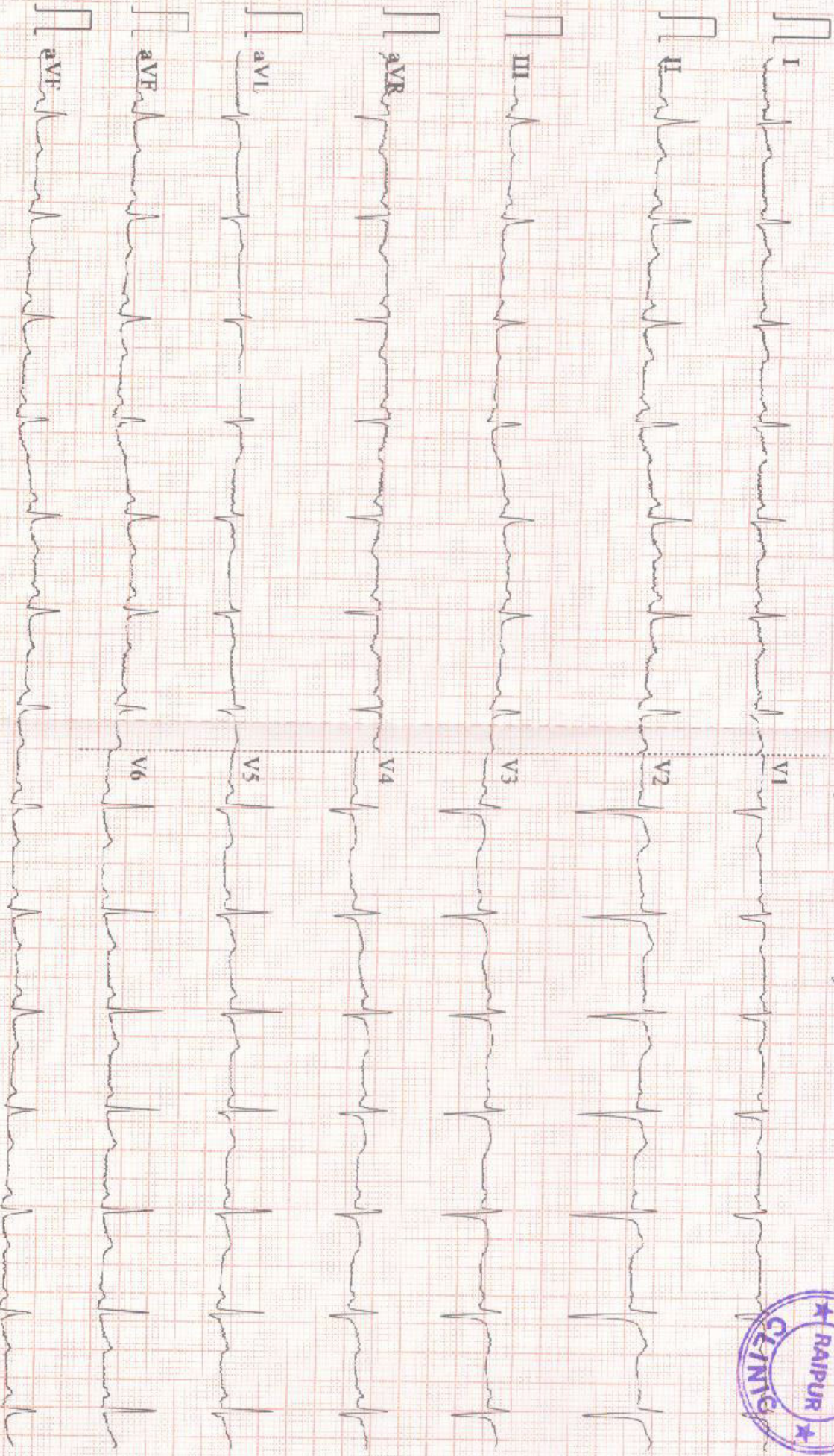

0.05-45Hz AC50 25mm/s 10mm/mV 2*5.0s+1r 84 CAR T 9108 D V1.43 Glasgow V28.60 APOLLO CLINIC RAIPUR

EXAMINATION OF EYES :- (BY OPHTHALMOLOGIST)

Patient Name Mrs. Late Mishal

Date 16/8/23

Sex/Age 25y/F

MR No

Employee Id

EXTERNAL EXAMINATION	
SQUINT	NO
NYSTAGMUS	
COLOUR VISION	NORMAL
FUNDUS:(RE):-	wnl (LE):- wnl
INDIVIDUAL COLOUR IDENTIFICATION	Good
DISTANT VISION:(RE):-	6/6 (LE):- 6/6
NEAR VISION:(RE):-	N6 (LE):- N6
NIGHT BLINDNESS	NO

	SPH	CYL	AXIS	ADD
RIGHT	—————			
LEFT	—————			

REMARKS :-



Mishal

NAME OF PATIENT: MRS. LATA NISHAD

AGE 36YRS/FEMALE

REFERRED BY: BOB

DATE:16/08/2023.

CHEST X - RAY PA VIEW

FINDINGS:

- Both the domes of diaphragm and CP angles are normal.
- Both the hila and mediastinum are normal.
- Both the lung fields are clear. No e/o focal parenchymal lesion.
- Cardio-thoracic ratio is normal.
- Soft tissues and bony cage are unremarkable.

IMPRESSION:

- **NO SIGNIFICANT ABNORMALITY SEEN.**

Advised: Clinical correlation and further evaluation if clinically indicated.

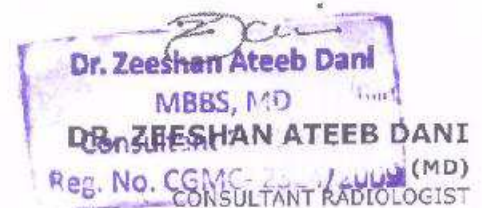

This report is for perusal of the doctor only not the definitive diagnosis; findings have to be clinically correlated. This report is not for medico-legal purposes.

PATIENT NAME: MRS LATA NISHAD
REF BY: BOB

AGE / SEX: 36YRS/F
DATE: 16 /08 /2022

USG ABDOMEN

Liver: Liver is normal in size smooth in outline & echotexture. IHBR's are not dilated. CBD is not dilated. Portal vein and hepatic veins are normal.

Gall bladder: Distended and normal.

Pancreas & Paraaortic Region: Normal.

Spleen: Is normal in size measures (cm), and echotexture.

Kidneys	RIGHT	LEFT
SIZE	10.21x3.85Cm	9.58x3.72 Cm
CORTICAL ECHOGENICITY	Normal	Normal
CORTICOMEDULLARY DIFFERENTIATION	Maintained	Maintained
PCS	Not Dilated	Not Dilated
Any other remarks	Nil	Nil

Urinary bladder: Distended & normal.

Uterus is normal in size 8.06X4.46X3.20cm, Vol. – 60cc) and echotexture. Endometrial thickness 3.7mm.

Right Ovary: Normal in size (cm), shape and echotexture.

Left Ovary: Normal in size (cm), shape and echotexture.

No evidence of free fluid in abdomen or pelvis.

IMPRESSION:

USG abdomen within normal limits.

Advised clinical correlation/further evaluation if clinically indicated.



Dr. Zeeshan Ateeb Dani
MBBS, MD
Consultant Radiologist
Reg. No. **DR. ZEESHAN ATEEB DANI**
(MD)



Patient Name : MRS LATA NISHAD
UHID/ MR No : 6023
Visit Date : 16/08/2023
Sample Collected On : 16/08/2023 12:46PM
Ref. Doctor : SELF
Sponsor Name :

Age/Gender : 36 Y. Female
OP Visit No : OPD-UNIT-II-4
Reported On : 16/08/2023 02:26PM

HAEMATOTOLOGY

Investigation	Observed Value	Unit	Biological Reference Interval
HEMOGRAM			
Haemoglobin(HB) Method: CELL COUNTER	10.1	gm/dl	12 - 16
Erythrocyte (RBC) Count Method: CELL COUNTER	4.67	mill/cu.mm.	4.20 - 5.00
PCV (Packed Cell Volume) Method: CELL COUNTER	30.30	%	39 - 52
MCV (Mean Corpuscular Volume) Method: CELL COUNTER	64.9	fL	76.00 - 100
MCH (Mean Corpuscular Haemoglobin) Method: CELL COUNTER	21.6	pg	26 - 34
MCHC (Mean Corpuscular Hb Concn.) Method: CELL COUNTER	33.3	g/dl	32 - 35
RDW (Red Cell Distribution Width) Method: CELL COUNTER	13.8	%	11 - 16
Total Leucocytes (WBC) Count Method: CELL COUNTER	4.15	cells/cumm	3.50 - 11.00
Neutrophils Method: CELL COUNTER	59	%	40.0 - 73.0
Lymphocytes Method: CELL COUNTER	32	%	15.0 - 45.0
Eosinophils Method: CELL COUNTER	02	%	1-6%
Monocytes	07	%	4.0 - 12.0
Basophils Method: CELL COUNTER	00	%	0.0 - 2.0

End of Report
Results are to be correlated clinically

Lab Technician / Technologist
 path

Page 5 of 6

DR DHANANJAY RAMCHANDRA PRASAD
 M.D. PATHOLOGY

Apollo Clinic

LICENSEE : SAMH DDHI AROGYAM PVT. LTD.

Apollo Clinic @ Tiara Complex A.T. Classic Near Ashoka Patan, VIP Estate, Shankar Nagar, Raipur (C.G.)

Email : raipur1@apolloclinic.com | Website : www.apolloclinic.com

Online appointments: www.askapollo.com | Online reports: https://pnr.apolloclinic.com

*THIS PAPER IS USED FOR CLINICAL REPORTING PURPOSE ONLY

+91 96918 26363

0771 4033341/42

Patient Name : MRS LATA NISHAD
UHID/ MR No : 6023
Visit Date : 16/08/2023
Sample Collected On : 16/08/2023 12:46PM
Ref. Doctor : SELF
Sponsor Name :

Age/Gender : 38 Y Female
OP Visit No : OPD-UNIT-II-2
Reported On : 16/08/2023 02:26PM

HAEMATOLOGY

Investigation	Observed Value	Unit	Biological Reference Interval
Platelet Count Method: CELL COUNTER	214	lacs/cu.mm	150-400
ESR- Erythrocyte Sedimentation Rate Method: Westergren's Method	30	mm /HR	0 - 20
Blood Group (ABO Typing)			
Blood Group (ABO Typing)	A		
RhD factor (Rh Typing)	POSITIVE		

End of Report
Results are to be correlated clinically

Lab Technician / Technologist
path



Page 6 of 6

DR DHANANJAY RAMCHANDRA PRASAD
M.D. PATHOLOGY

Patient Name : MRS LATA NISHAD
UHID/ MR No : 6023
Visit Date : 16/08/2023
Sample Collected On : 16/08/2023 12:46PM
Ref. Doctor : SELF
Sponsor Name :

Age/Gender : 36 Y Female
OP Visit No : OPD-UNIT-II-2
Reported On : 16/08/2023 02:26PM

BIO CHEMISTRY

Investigation	Observed Value	Unit	Biological Reference Interval
---------------	----------------	------	-------------------------------

HbA1c (Glycosalated Haemoglobin)

5.4

%

Non-diabetic: ≤5.6, Pre-Diabetic 5.7-6.4, Diabetic: ≥6.5

1. HbA1c is used for monitoring diabetic control. It reflects the estimated average glucose (eAG).
2. HbA1c has been endorsed by clinical groups & ADA (American Diabetes Association) guidelines 2017, for diagnosis of diabetes using a cut-off point of 6.5%.
3. Trends in HbA1c are a better indicator of diabetic control than a solitary test.
4. Low glycated haemoglobin (below 4%) in a non-diabetic individual are often associated with systemic inflam

1. HbA1c is used for monitoring diabetic control. It reflects the estimated average glucose (eAG).
2. HbA1c has been endorsed by clinical groups & ADA (American Diabetes Association) guidelines 2017, for diagnosis of diabetes using a cut-off point of 6.5%.
3. Trends in HbA1c are a better indicator of diabetic control than a solitary test.
4. Low glycated haemoglobin (below 4%) in a non-diabetic individual are often associated with systemic inflammatory diseases, chronic anaemia (especially severe iron deficiency & haemolytic), chronic renal failure and liver diseases. Clinical correlation suggested.
5. To estimate the eAG from the HbA1C value, the following equation is used: $eAG(mg/dl) = 28.7 * A1c - 46.7$
6. Interference of Haemoglobinopathies in HbA1c estimation.
 - A. For HbF > 25%, an alternate platform (Fructosamine) is recommended for testing of HbA1c.
 - B. Homozygous hemoglobinopathy is detected, fructosamine is recommended for monitoring diabetic status
 - C. Heterozygous state dete

End of Report
Results are to be correlated clinically

Lab Technician / Technologist
 path



Patient Name : MRS LATA NISHAD
UHID/ MR No : 6023
Visit Date : 16/08/2023
Sample Collected On : 16/08/2023 12:46PM
Ref. Doctor : SELF
Sponsor Name :

Age/Gender : 36 Y. Female
OP Visit No : OPD-UNIT-II-2
Reported On : 16/08/2023 02:26PM

BIO CHEMISTRY

Investigation	Observed Value	Unit	Biological Reference Interval
GLUCOSE - (POST PRANDIAL)			
Glucose -Post prandial Method: REAGENT GRADE WATER	91.0	mg/dl	70-140
GLUCOSE (FASTING)			
Glucose- Fasting SUGAR REAGENT GRADE WATER	77.0	mg/dl	70 - 120
KFT - RENAL PROFILE - SERUM			
BUN-Blood Urea Nitrogen METHOD: Spectrophotometric	08	mg/dl	7 - 20
Creatinine METHOD: Spectrophotometric	0.74	mg/dl	0.6-1.4
Uric Acid Method: Spectrophotometric	3.2	mg/dL	2.6 - 7.2

End of Report
Results are to be correlated clinically

Lab Technician / Technologist
 path



Patient Name : MRS LATA NISHAD
UHID/ MR No : 6023
Visit Date : 16/08/2023
Sample Collected On : 16/08/2023 12:46PM
Ref. Doctor : SELF
Sponsor Name :

Age/Gender : 35 Y Female
OP Visit No : OPD-UNIT-II-2
Reported On : 16/08/2023 02:26PM

BIO CHEMISTRY

Investigation	Observed Value	Unit	Biological Reference Interval
LIPID PROFILE TEST (PACKAGE)			
Cholesterol - Total	145.0	mg/dl	Desirable: < 200 Borderline High: 200-239 High: >= 240
Triglycerides level	101.0	mg/dl	Normal : < 150 Borderline High : 150-199 Very High : >=500
Method: Spectrophotometric			
HDL Cholesterol	44.0	mg/dl	Major risk factor for heart disease: < 40 Negative risk factor for heart disease :>60
Method: Spectrophotometric			
LDL Cholesterol	80.80	mg/dl	Optimal:< 100 Near Optimal :100 – 129 Borderline High : 130-159 High : 160-189 Very HiOptimal:< 100 Near Optimal :100 – 129 Borderline High : 130-159 High : 160-189 Very High : >=1
Method: Spectrophotometric			
VLDL Cholesterol	20.20	mg/dl	6 - 38
Total Cholesterol/HDL Ratio	3.30		3.5 - 5
Method: Spectrophotometric			

End of Report
Results are to be correlated clinically

Lab Technician / Technologist
 path



Patient Name : MRS LATA NISHAD
UHID/ MR No : 6023
Visit Date : 16/08/2023
Sample Collected On : 16/08/2023 12:46PM
Ref. Doctor : SELF
Sponsor Name :

Age/Gender : 36 Y Female
OP Visit No : OPD-UNIT-II-2
Reported On : 16/08/2023 02:26PM

BIO CHEMISTRY

Investigation	Observed Value	Unit	Biological Reference Interval
LIVER FUNCTION TEST			
Bilirubin - Total Method: Spectrophotometric	0.8	mg/dl	0.1-1.2
Bilirubin - Direct Method: Spectrophotometric	0.2	mg/dl	0.05-0.3
Bilirubin (Indirect) Method: Calculated	0.60	mg/dl	0 - 1
SGOT (AST) Method: Spectrophotometric	19	U/L	0 - 32
SGPT (ALT) Method: Spectrophotometric	21	U/L	0 - 33
ALKALINE PHOSPHATASE	74	U/L	25-147
Total Proteins Method: Spectrophotometric	6.5	g/dl	6 - 8
Albumin Method: Spectrophotometric	4.2	mg/dl	3.4 - 5.0
Globulin Method: Calculated	2.3	g/dl	1.8 - 3.6
A/G Ratio Method: Calculated	1.82	%	1.1 - 2.2

End of Report

Results are to be correlated clinically

Lab Technician / Technologist
path



Page 3 of 6

DR DHANANJAY RAMCHANDRA PRASAD
M.D. PATHOLOGY

Patient Name : MRS LATA NISHAD
UHID/ MR No : 6023
Visit Date : 16/08/2023
Sample Collected On : 16/08/2023 12:46PM
Ref. Doctor : SELF
Sponsor Name :

Age/Gender : 36 Y. Female
OP Visit No : OPD-UNIT-II-1
Reported On : 16/08/2023 02:26PM

CLINICAL PATHOLOGY

Investigation	Observed Value	Unit	Biological Reference Interval
URINE ROUTINE EXAMINATION			
Physical Examination			
Volum of urine	25ML		
Appearance	Clear		Clear
Colour	Pale Yellow		Colourless
Specific Gravity	1.020		1.001 - 1.030
Reaction (pH)	6.0		
Chemical Examination			
Protein(Albumin) Urine	Absent		Absent
Glucose(Sugar) Urine	Absent		Absent
Blood	Absent		Absent
Leukocytes	Absent		Absent
Ketone Urine	Absent		Absent
Bilirubin Urine	Absent		Absent
Urobilinogen	Absent		Absent
Nitrite (Urine)	Absent		Absent
Microscopic Examination			
RBC (Urine)	0-1	/hpf	0 - 2
Pus cells	4-6	/hpf	0 - 5
Epithelial Cell	4-6	/hpf	0 - 5
Crystals	Not Seen	/hpf	Not Seen
Bacteria	Not Seen	/hpf	Not Seen
Budding yeast	Not Seen	/hpf	

End of Report

Results are to be correlated clinically

Lab Technician / Technologist
path





PATIENT DETAILS

NAME:	LATA NISHAD	REFERENCE NO:	RWDTFSH010549
D/S/W/O:		Age:	36 Yr
Address:	RAIPUR	Contact No:	
Sample received on:	16/08/2023 @ 13:30	Reported on:	16/08/2023 @ 18:00
Repeat Sample, if any:	NA	Reported on:	NA
Referred by:	APOLLO CLINIC	Hospital / Lab ID:	APOLLO CLINIC
		Gender:	FEMALE
		STATUS:	FINAL
		STATUS:	FINAL

HORMONAL ASSAY

Test	Specimen	Result	Units	Reference Range
Thyroid Panel, TFT, TOTAL:				
• Triiodothyronine, T3	Blood, Serum	1.05	ng / ml	0.87 - 1.78
• Thyroxine, T4	"	10.32	µg / dL	6.0 - 12.2
• Thyroid stimulating hormone, TSH	"	2.84	µIU / ml	0.4 - 5.0

Indicative Interpretation:

TSH	Free T4	Free or total T3	Probable Inference
High	Normal	Normal	Mild (subclinical) hypothyroidism
High	Low	Low or Normal	Hypothyroidism
Low	Normal	Normal	Mild (subclinical) hyperthyroidism
Low	High or normal	High or normal	Hyperthyroidism
Low	Low or normal	Low or normal	Non-thyroidal illness; pituitary (secondary) hypothyroidism
Normal	High	High	Thyroid hormone resistance syndrome

*THIS PAPER IS USED FOR CLINICAL REPORTING PURPOSES ONLY

Apollo Clinic

LICENCE Lab Incharge DDHI AROGYAM PVT LTD.

Apollo Clinic @ Tiara Complex A.T. Classic Near Ashoka Ratan, VIP Estate, Shankar Nagar Raipur (C. Or.)

Email: Method: Automated chemoluminescent based assay.apolloclinic.com

Online Report: <https://www.apolloclinic.com>

Dr Mritunjai Saraf
MD Pathology, Consultant Pathologist

+91 96918 26363

(end of report)
0771 4033341/42

**No test results are reported for the following parameters: ...
report is not valid for medico-legal purposes **

...to be properly completed and sent to the physician for their medical decisions. Any discrepancy must be notified immediately to the laboratory.



MRS LATA NISHAD / 36 Yrs / F / 160 Cms / 53 Kg
 Date: 16 - 08 - 2023 11:55:00 AM

Stage	Time	Duration	Speed(Kmph)	Elevation	METS	Rate	% THR	BP	RPP	PVC	Comments
Standing	00:21	0:21	00.0	00.0	01.0	082	45%	110/70	090	00	
ExStart	00:24	0:03	00.0	00.0	01.0	082	45%	110/70	090	00	
BRUCE Stage 1	03:24	3:00	02.7	10.0	04.7	119	65%	116/75	138	00	
BRUCE Stage 2	06:24	3:00	04.0	12.0	07.1	146	79%	120/80	175	00	
PeakEx	06:59	0:35	05.5	14.0	07.7	159	86%	120/80	190	00	
Recovery	07:59	1:00	00.8	00.0	01.1	125	68%	122/82	152	00	
Recovery	08:33	1:33	00.0	00.0	01.0	108	59%	120/80	129	00	

FINDINGS :

Exercise Time : 06:35
 Max HR Attained : 159 bpm 86% of Target 184
 Max BP Attained : 122/82 (mm/Hg)
 Max Workload Attained : 7.7 Fair response to induced stress
 Test End Reasons : Test Complete, Heart Rate Achieved

REPORT :

Report: Stress test is Negative for Reversible Myocardial Ischemia with fair function capacity.

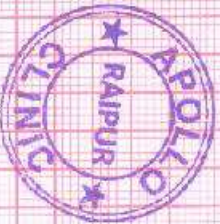

Doctor : DR DEEPAN DAS MBBS DIP.CARDIO



Date: 15-08-2023, 11:55:00 AM

METS: 1.01 82 bpm 45% of THR

BP: 110/70 mmHg

Combined Medians/ BLC On/ Notch On/ HF: 0.05 Hz/ LF: 20 Hz

4X 80 mS Post J

EXTIME: 00:00 0.0 Km/h, 0.0%

25 mm/Sec. 1.0 cm/mV

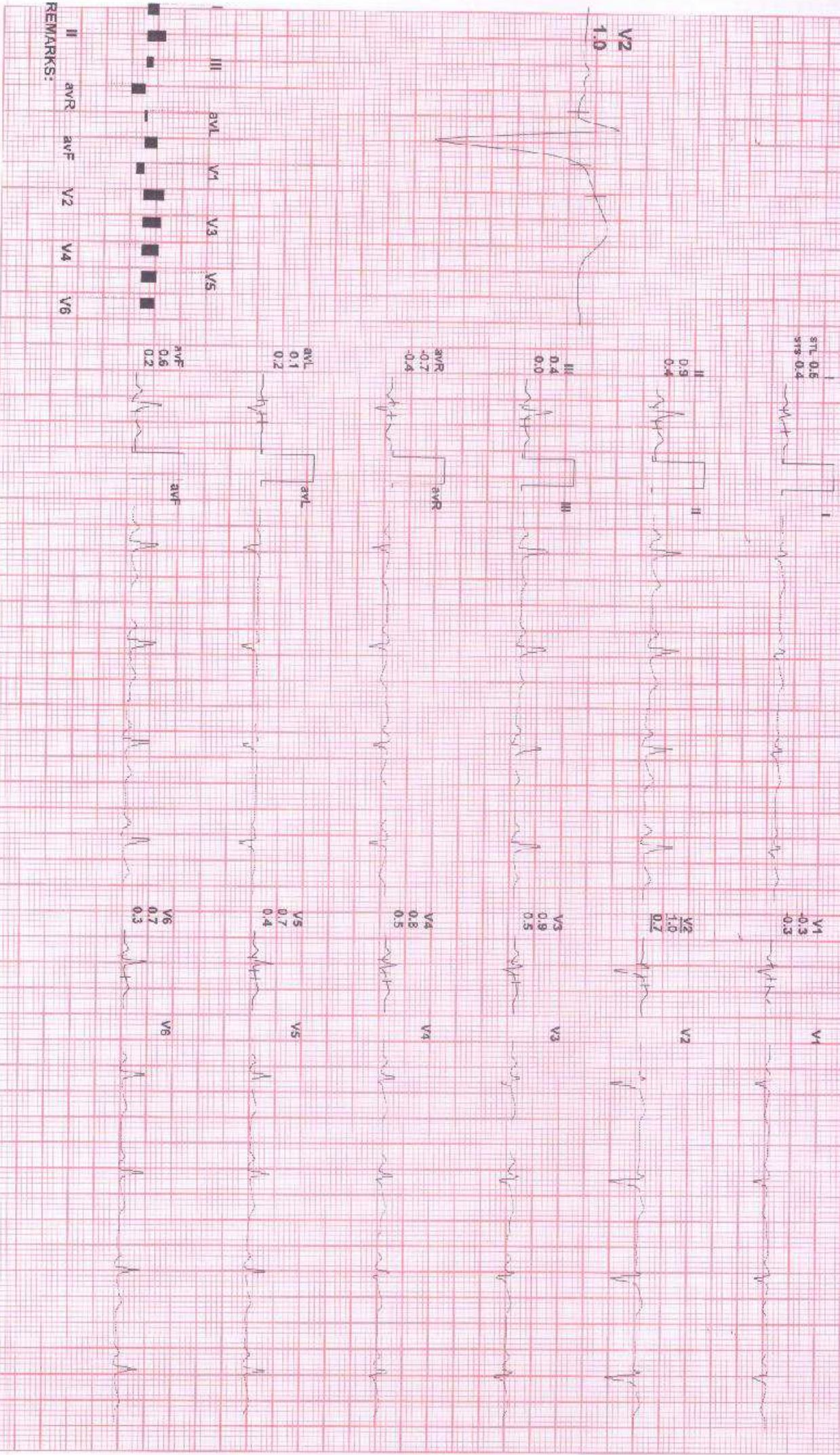

REMARKS: II aVR aVF V2 V4 V6 III aVL V1 V3 V5

APOLLO CLINIC

MRS LATA NISHAD / 36 Yrs / F / 160 Cms / 53 Kg / HR : 82

Date: 16-08-2023 11:55:00 AM METS: 1.0/82 bpm 45% of THR BP: 110/70 mmHg

Combined Medians/ BLC On/ Notch On/ HF: 0.05 112/1F 20 Hz

ExStart



ExTime 00:00 0.0 KmPh 0.0%
25 mm/Sec. 1.0 Cm/mV

4X 80 ms Paper J

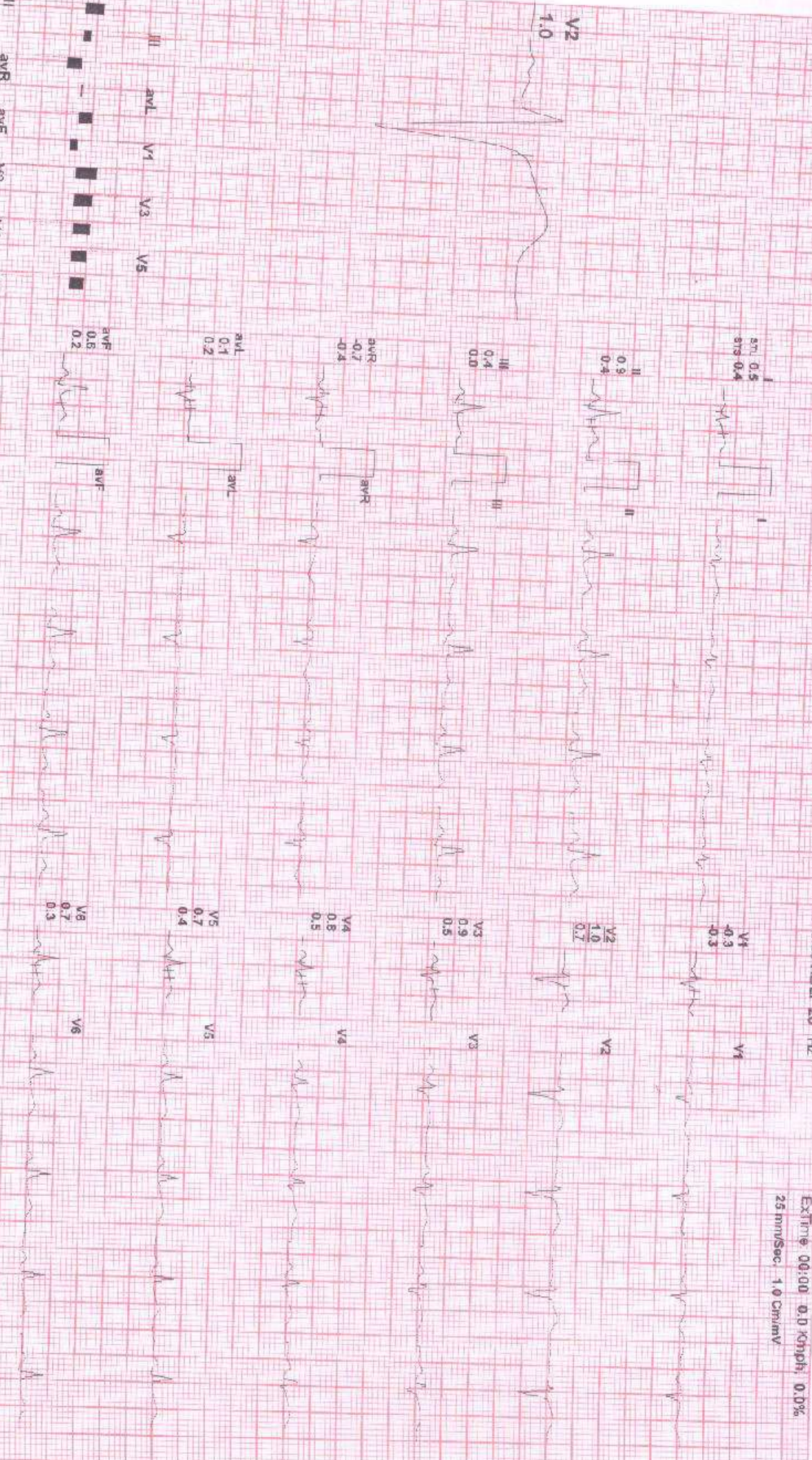

EMARKS: II aVR aVL V1 V2 V3 V4 V5 V6



Date: 16-08-2023 11:55:00 AM METS: 4.7/119 bpm 66% of THR BP: 118/75 mmHg Combined Medians/ Pl G-Ort/ Netch Or/ HF: 0.06 H2/LF 20 Hz

EXTime: 03:00 2.7 Km/h 10.0% 25 mm/Sec. 1.0 cm/mV

4X 60 mS Post J



REMARKS: II aVR aVF V2 V4 V6



Date: 16-08-2023 11:55:00 AM METS: 7.47 146 bpm 79% of THR BP: 120/80 mmHg Combined Meds/ BLC On/ Noth On/ HF 0.05 Hz/LF 20 Hz

ExTime: 06:00 4.0 Km/ph 12.0%
25 mm/Sec 1.0 Cm/mV

4X

20 mS Post J



sin 0.6
sin 1.1

II 0.0
III 0.9

III -2.7
-1.2

aVR -1.3
-1.1

aVL 3.5
1.7

aVF -0.9
-0.3

V1 -0.7
-0.5

V2 0.0
0.0
0.4

V3 -0.5
0.1

V4 -0.9
0.1

V5 -0.7
-0.2

V6 -0.5
-0.6

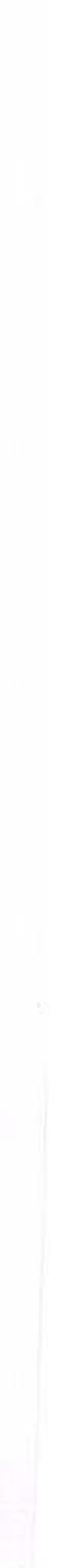
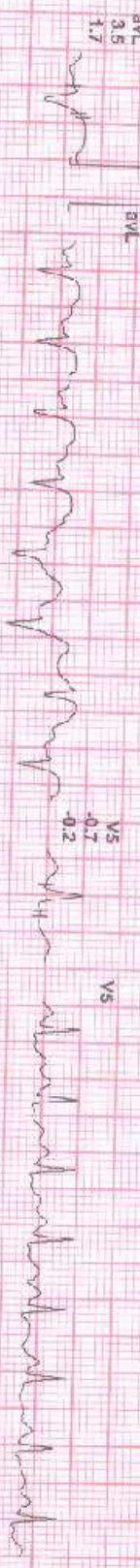
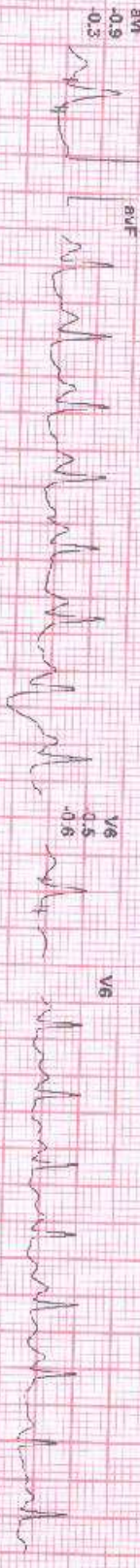

REMARKS:

II aVR aVF V2 V4 V6



WRS LATA NISHAD / 36 Yrs / F / 160 Cms / 53 Kg / HR : 146

Date: 16-08-2023 11:55:00 AM METS: 7.1/146 bpm 79% of THR BP: 120/80 mmHg Combined Medians/ BLC On/ Notch On/ HF: 0.05 Hz/LF: 20 Hz

EXTime: 06:00 4.0 Km/ph 12.0%
25 mm/Sec. 1.0 Cm/mV

4X 20 mS Post J

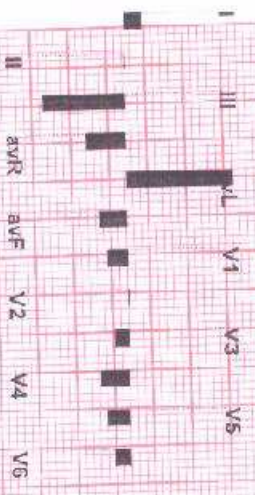

REMARKS:



P/R/S LATA NISHAD / 36 Yrs / F / 160 Cms / 53 Kg / HR : 159

Date: 16-08-2023 11:55:00 AM METS: 7.7/159 bpm 86% of THR BP: 120/80 mmHg Combined Medians/ BLC: On/ Notch On/ HF 0.05 HZ/ LF 20 HF

ExTime: 06:35 5.5 Km/Ph 14.0% 25 mm/Sec 1.0 Cm/Ph

4X 60 ms Post-I

I
ST-T: 1.6
ST-S: 0.4

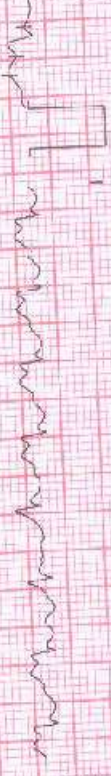

V1
0.0
0.3



II
0.3
2.2



V2
1.0
2.4



III
-0.4
-4.2



V3
0.7
0.1



aVR
-0.7
-1.0



V4
-0.3
1.1



aVL
-1.3
-2.8



V5
-0.1
0.6



aVF
-0.1
3.2



V6
0.0
1.1



REMARKS:



X 60 ms/Post J

STL 0.5
STS 0.5

II 0.6
III 1.4

V2 1.1
V3 1.1
V4 1.5

V2 1.1

II 0.1
III 0.9

V3 1.4
V4 2.0

aVR -0.6
aVL -0.9

V4 0.9
V5 1.5

aVL 0.2
aVF 1.2

V5 0.8
V6 1.5

aVR 0.3
aVL 1.2

V6 0.9
V7 1.5

II aVR aVL V1 V2 V3 V4 V5 V6

REMARKS:

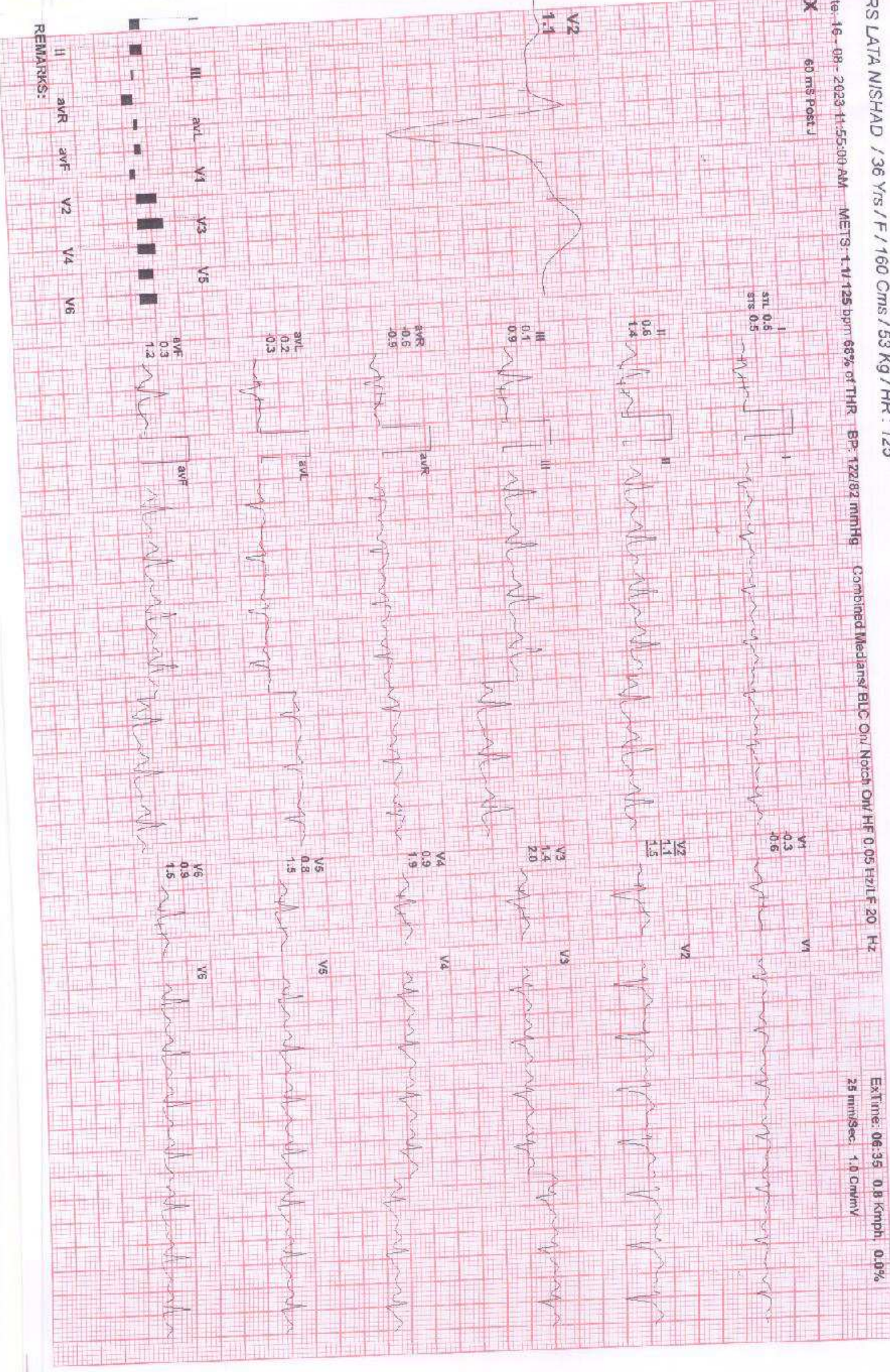



भारतीय विशिष्ट पहचान प्राधिकरण
 भारत सरकार
 Unique Identification Authority of India
 Government of India

नामांकन क्रम / Enrollment No. : 1067/01509/03765

02/12/2014

To
 Lata Nishad
 लता निषाद
 W/O: Kuldeepak Nishad
 house no. 432
 kusha bhau thakre ward no.26
 electric office ke samane
 shivaji nagar, Daldal seoni
 Daldal Seoni
 Sattu, Raipur
 Chhattisgarh - 492007
 7828059944

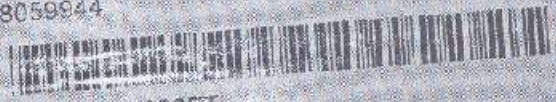

KH097318390FT

9731839



आपका आधार क्रमांक / Your Aadhaar No. :

6163 8247 7225

आधार - आम आदमी का अधिकार



भारत सरकार
 Government of India

लता निषाद
 Lata Nishad



जन्म तिथि / DOB: 05/09/1985
 लिंग / Gender: Female

6163 8247 7225



आधार - आम आदमी का अधिकार