

भारत सरकार

शशि कपूर
Shashi Kapoor
जन्म तिथि/ DOB: 23/10/1990
पुरुष / MALE



8990 0347 1198

मेरा आधार, मेरी पहचान

(Handwritten signature)

भारतीय विशिष्ट पहचान प्राधिकरण
INDIAN IDENTITY AUTHORITY OF INDIA

पता: S/O स्व किशन चंद, पोस्ट
ऑफिस डल लेक तह
धर्मशाला, डल लेक, कांगड़ा,
हिमाचल प्रदेश - 176216

Address: S/O Late Kishan Chand, Post
Office Dal Lake Teh
Dheramshala, Dal Lake, Kangra,
Himachal Pradesh - 176216

8990 0347 1198

MERA AADHAAR, MERI PEHACHAN

(Handwritten signature)
KAPIL HOSPITAL
Near New Courts,
Civil Lines, Jalandhar

I
33 Years

SHASHI KAPOOR
Male

17/03/2023 08:40:34

KAPIL HOSPITAL JALANDHAR

Rate 66

PR 141

QRSD 90

QT 381

QTc 400

PRM 0W Wiskin ground links

--AXIS--

P 24

QRS 61

T 36

hsp 5

12 Lead; Standard Placement

KAPIL HOSPITAL

Near New Courts,

Civil Lines, Jalandhar

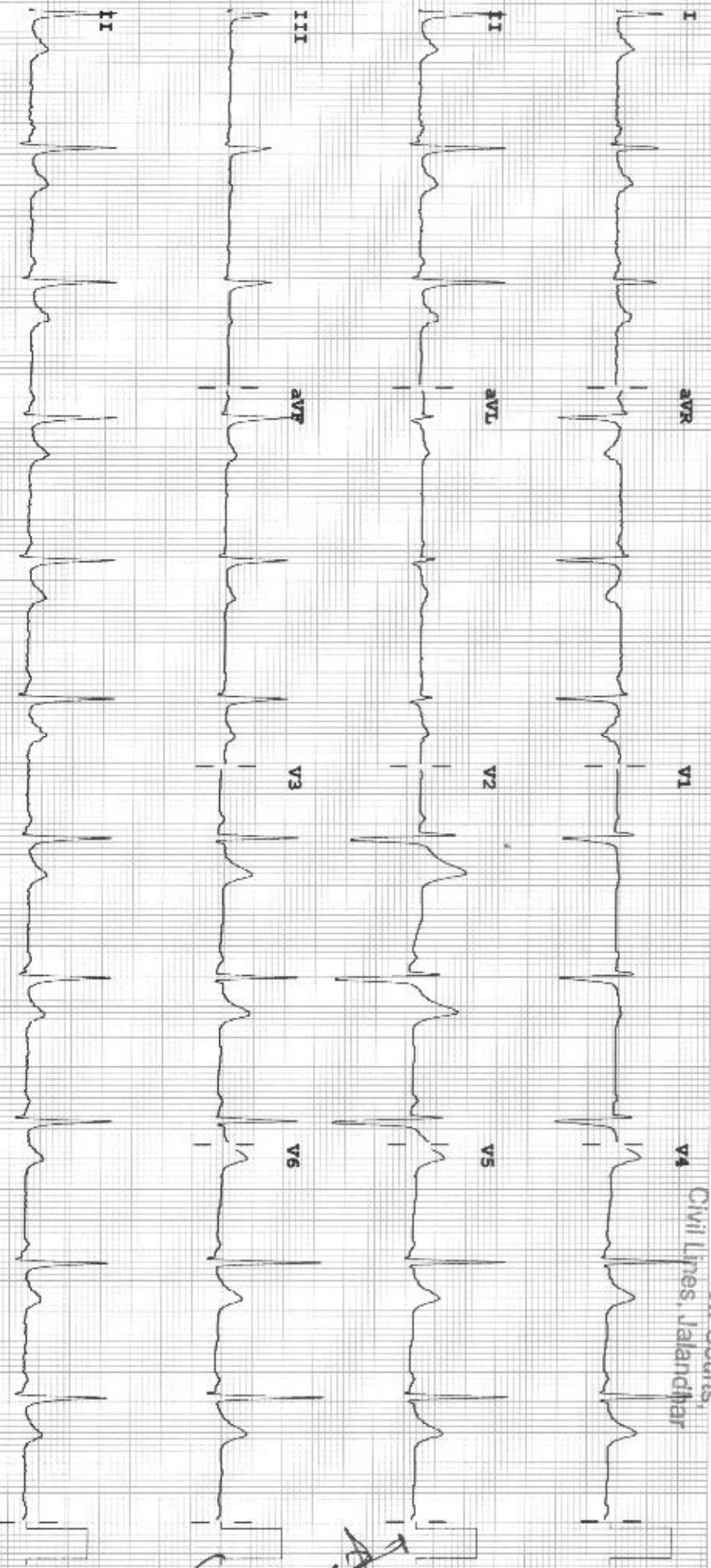

Device: Speed: 25 mm/sec Limb: 10 mm/mV Chest: 10.0 mm/mV F 60 ~ 0.50 ~ 40 Hz W PH10 CL P2



K. S. Clinical Lab.

Phone : 0181-2230822, 2235822
Telefax : 0181-2230822 (R)2456833
e-mail : guptakapil.12@gmail.com
Website: www.kapilhospitaljalandhar.com

Inside Kapil Hospital

NABH ACCREDITED HOSPITAL

A CENTRE APPROVED FOR CASHLESS HOSPITALIZATION

NEAR NEW COURTS, JALANDHAR CITY.

Authorised Collection Centre for Dr. Lal Path., Reliance, Metropolis etc.



Outpatient

First Name: Mr Shashi

Last Name: Kapoor

Gender: Male

Diagnosis:

Sample Type:

Department:

Med Rec. No.:

Sample ID: 960

Run Time: 2023/03/17 10:52

Age: 33 Year

Parameter	Result	Ref. Range	Unit
1 WBC	6.85	3.50-9.50	10 ³ /uL
2 Lym%	44.6	20.0-50.0	%
3 Gran%	50.1	50.0-70.0	%
4 Mid%	5.3	3.0-9.0	%
5 Lym#	3.06	1.10-3.20	10 ³ /uL
6 Gran#	3.43	2.00-7.00	10 ³ /uL
7 Mid#	0.36	0.10-0.90	10 ³ /uL
8 RBC	5.36	4.30-5.80	10 ⁶ /uL
9 HGB	15.3	13.0-17.5	g/dL
10HCT	45.7	40.0-50.0	%
11 MCV	85.2	82.0-100.0	fL
12MCH	28.5	27.0-34.0	pg
13MCHC	33.4	31.6-35.4	g/dL
14RDW-CV	13.1	11.5-14.5	%
15RDW-SD	45.1	35.0-56.0	fL
16PLT	169	125-350	10 ³ /uL
17MPV	13.1	7.0-11.0	fL
18PDW-SD	22.6	9.0-17.0	fL
19PDW-CV	17.0	10.0-17.9	%
20PCT	0.222	0.108-0.282	%
21P-LCR	51.1	11.0-45.0	%
22P-LCC	86	30-90	10 ³ /uL

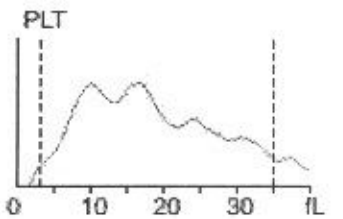
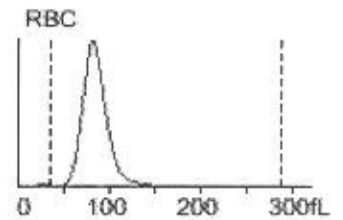
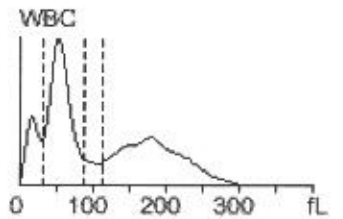

KAPIL HOSPITAL
Near New Courts,
Civil Lines, Jalandhar

Dr. Kapil Gupta
M.D.



Phone : 0181-2230822, 2235822
 Telefax : 0181-2230822 (R)2456833
 e-mail : guptakapil.12@gmail.com
 Website: www.kapilhospitaljalandhar.com

K. S. Clinical Lab.

Inside Kapil Hospital

NABH ACCREDITED HOSPITAL

A CENTRE APPROVED FOR CASHLESS HOSPITALIZATION

NEAR NEW COURTS, JALANDHAR CITY.

Authorised Collection Centre for Dr. Lal Path., Reliance, Metropolis etc.



<i>Client's Name: Mr. Shashi Kapoor</i>	<i>Age/Sex: 33yrs/Male</i>
<i>Date: 17/03/2023</i>	<i>Incharge: Dr. Kapil Gupta MD</i>
<i>Code: PKG10000244</i>	

<i>Liver Function Test</i>	<i>Patients Value</i>	<i>Normal Range</i>
S.Bilirubin (Total)	0.8 mg/dl	0.2-1.0 mg/dl
S.Bilirubin (Direct)	0.3 mg/dl	0.2-0.4 mg/dl
S.Bilirubin (Indirect)	0.5 mg/dl	0.2-0.6 mg/dl
S.G.O.T	36.0 Units/ml	5-35 Units/ml
S.G.P.T	43.0 Units/ml	7-40 Units/ml
S.Alkaline Phosphatase	74.0 U/L	43-240 U/L
AST/ALT ratio	0.837	<1.0
Total Proteins	7.0 gm/dl	6.0-8.0 gm/dl
Albumin	4.0 gm/dl	3.8-5.0 gm/dl
Globulin	3.0 gm/dl	2.3-3.5 gm/dl
S.G.G.T.P	40.0 IU/L	17-70 IU/L

<i>Investigations</i>	<i>Patients Value</i>	<i>Normal Range</i>
Blood Sugar(F)	83.0 mg/dl	70-110 mg/dl
Blood Sugar(PP)	133.0 mg/dl	80-140 mg/dl
Blood Urea	27.0 mg/dl	15-45 mg/dl
S.Creatinine	0.9 mg/dl	0.7-1.3 mg/dl
BUN	12.6 mg/dl	10-20 mg/dl
BUN/Creatinine Ratio	14.0	10-20 range
S.Uric Acid	5.5 mg/dl	2.5-7.5 mg/dl
E.S.R	10.mm/1 st hr	5.0-10.mm/1 st hr

<i>Lipid Profile</i>	<i>Patients Value</i>	<i>Normal Range</i>
S.Cholesterol	212.0 mg/dl	150-220.0 mg/dl
S.H.D.L.Cholesterol	46.3 mg/dl	29-67.0 mg/dl
S.V.L.D.L.Cholesterol	39.2 mg/dl	05-23.0 mg/dl
S.L.D.L.Cholesterol	126.5 mg/dl	<100.0 mg/dl
S.Triglycerides	196.0 mg/dl	35-160.0 mg/dl
Cholesterol/HDL ratio	4.58	<6.0
HDL/LDL ratio	2.73	3.5 – 5.0

KAPIL HOSPITAL
 Near New Courts,
 Civil Lines, Jalandhar
Dr. Kapil Gupta
 M.D.



Phone : 0181-2230822, 2235822
Telefax : 0181-2230822 (R)2456833
e-mail : guptakapil.12@gmail.com
Website: www.kapilhospitaljalandhar.com

K. S. Clinical Lab.

Inside Kapil Hospital

NABH ACCREDITED HOSPITAL

A CENTRE APPROVED FOR CASHLESS HOSPITALIZATION

NEAR NEW COURTS, JALANDHAR CITY.

Authorised Collection Centre for Dr. Lal Path., Reliance, Metropolis etc.



<i>Clients Name: Mr. Shashi Kapoor</i>	<i>Age/Sex: 33yrs/Male</i>
<i>Date: 17/03/2023</i>	<i>Incharge: Dr. Kapil Gupta MD</i>
<i>Code: PKG10000244</i>	

<i>Investigations</i>	<i>Patients Value</i>
Blood Group	B
Rh Typing	Positive

<i>Urine Analysis</i>	
Color	Pale Yellow
Sugar (F)	Nil
Albumin	Nil
Ketones	Nil
Bilirubin	Nil
Urobilinogen	Normal
Leucocyte esterase	Negative
<i>Microscopic Examination/HPF</i>	
Leucocytes/Pus Cells	2-3
R.B.Cs.	Nil
Casts	Nil
Epithelial Cells	Nil
Significant Crystals	Nil
Specific Gravity	1.010
PH	5.0

Lab. Technician

KAPIL HOSPITAL
Near New Courts,
Civil Lines, Jalandhar
Dr. Kapil Gupta
M.D.



Phone : 0181-2230822, 2235822
 Telefax : 0181-2230822 (R)2456833
 e-mail : guptakapil.12@gmail.com
 Website: www.kapilhospitaljalandhar.com

K. S. Clinical Lab.

Inside Kapil Hospital

NABH ACCREDITED HOSPITAL

A CENTRE APPROVED FOR CASHLESS HOSPITALIZATION

NEAR NEW COURTS, JALANDHAR CITY.

Authorised Collection Centre for Dr. Lal Path., Reliance, Metropolis etc.



<i>Clients Name: Mr. Shashi Kapoor</i>	<i>Age/Sex: 33yrs/Male</i>
<i>Date: 17/03/2023</i>	<i>Incharge: Dr. Kapil Gupta MD</i>
<i>Code: PKG10000244</i>	

INTERPRETATION:-

Fasting Blood Sugar: 83.0mg/dl (Normal value: 70-110.0 mg/dl)

Clients HbA1c: 5.0 % (Normal value (4.0% - 6.0 %))

HBA1C	NORMAL RANGE	
	Non Diabetic	4.0% - 6.0%
	Good Control	6.1% - 8.0%
	Poor Control	8.1% - 9.0%
	Unsatisfactory	>9%

Note:-

- 1. A three monthly monitoring is recommended in diabetics.
- 2. Since HbA1c concentration represents the integrated values for blood glucose over the preceding 6-10 weeks and is not affected by daily glucose flocculation, exercise and recent food intake, it is a more useful tool for monitoring diabetics.

Clinical Use:-

- Clinical management of diabetes mellitus through routine monitoring.
- Assess compliance with therapeutic regimen.

Report Completed:-

Test Requested:

GLYCOSYLATED HEMOGLOBIN/HbA1c

Lab Technician

KAPIL HOSPITAL
 Near New Courts,
 Civil Lines, Jalandhar
Dr. Kapil Gupta
 M.D.



Phone : 0181-2230822, 2235822
 Telefax : 0181-2230822 (R)2456833
 e-mail : guptakapil.12@gmail.com
 Website: www.kapilhospitaljalandhar.com

K. S. Clinical Lab.

Inside Kapil Hospital

NABH ACCREDITED HOSPITAL

A CENTRE APPROVED FOR CASHLESS HOSPITALIZATION
 NEAR NEW COURTS, JALANDHAR CITY.

Authorised Collection Centre for Dr. Lal Path., Reliance, Metropolis etc.



<i>Clients Name: Mr. Shashi Kapoor</i>	<i>Age/Sex: 33yrs/Male</i>
<i>Date: 17/03/2023</i>	<i>Incharge: Dr. Kapil Gupta MD</i>
<i>Code: PKG10000244</i>	

THYROID FUNCTION TEST:

<u>Investigation</u>	<u>Observed Value</u>	<u>Unit</u>	<u>Biological Reference Interval</u>
Thyroid Panel-1			
T3 (Total)	93.12	ng/dl	70-204 First Trimester: 81-190 Second Trimester: 100-260 Third Trimesters: 100-260
T4 (Total)	9.6	µg/dl	5.0-12.5
TSH (Ultrasensitive)	3.5	µIU/ML	0.45-4.5 First Trimester : 0.1-2.5 Second Trimester : 0.2-3.0 Third Trimester : 0.3-3.0

References: 1. Interpretation of thyroid function tests. Dayan et al. THELANCET. Vol 357. Febuary 24, 2001.
 2. Laboratory Evaluation of Thyroid function, India Thyroid Guidelines,

KAPIL HOSPITAL
 Near New Courts,
 Civil Lines, Jalandhar
Dr. Kapil Gupta
 M.D.

Lab Technician



Phone : 0181-2230822, 2235822
Telefax : 0181-2230822 (R)2456833
e-mail : guptakapil.12@gmail.com
Website: www.kapilhospitaljalandhar.com

K. S. Clinical Lab.

Inside Kapil Hospital

NABH ACCREDITED HOSPITAL

A CENTRE APPROVED FOR CASHLESS HOSPITALIZATION
NEAR NEW COURTS, JALANDHAR CITY.

Authorised Collection Centre for Dr. Lal Path., Reliance, Metropolis etc.



<i>Clients Name: Mr. Shashi Kapoor</i>	<i>Age/Sex: 33yrs/Male</i>
<i>Date: 17/03/2023</i>	<i>Incharge: Dr. Kapil Gupta MD</i>
<i>Code: PKG10000244</i>	

<i>Urine Analysis</i>	
Color	Pale Yellow
Sugar (PP)	Nil
Albumin	Nil
Ketones	Nil
Bilirubin	Nil
Urobilinogen	Normal
Leucocyte esterase	Negative
<i>Microscopic Examination/HPF</i>	
Leucocytes/Pus Cells	1-2
R.B.Cs.	Nil
Casts	Nil
Epithelial Cells	Nil
Significant Crystals	Nil
Specific Gravity	1.010
PH	5.0

Lab. Technician

KAPIL HOSPITAL
Near New Courts,
Civil Lines, Jalandhar
Dr. Kapil Gupta
M.D.



KAPIL HOSPITAL

Phone : 0181-2230822, 2235822
Telefax : 0181-2230822 (R)2456833
e-mail : guptakapil.12@gmail.com
Website: www.kapilhospitaljalandhar.com

Multispeciality, Comprehensive & Intensive Care Centre
A Centre approved for Cashless Hospitalization by all Insurance Companies/TPAs/GIPSA
Civil Lines, Rajinder Nagar, opp. Commissioner's Office, Jalandhar City.(PB.)-144 001

NABH CERTIFIED HOSPITAL



<i>Clients Name: Mr. Shashi Kapoor</i>	<i>Age/Sex: 33yrs/Male</i>
<i>Date: 17/03/2023</i>	<i>Incharge: Dr. Kapil Gupta MD</i>
<i>Code: PKG10000244</i>	<i>X-ray chest</i>

X-RAY CHEST REPORT

REPORT:

- *Trachea is centrally placed.*
- *Heart size is normal.*
- *Both costo – phrenic and cardio – phrenic angles are clear.*
- *Chest is Emphysematous.*
- *Prominent BV markings at right with changes of mild bronchiectasis seen at right lower lobe.*
- *Both domes of diaphragms are normal with non delineated cupulae and margins.*
- *Normal sub – diaphragmatic stomach shadow noticed.*
- *Soft tissue shadows and bony structures are normal.*
- *No definitive other pulmonary parenchymal disease.*

OPINION/IMPRESSION:-

*** Early mild bronchiectasis right Side**
(Advice: Sputum for AFB, Spirometry and HRCT if cough persistent)

DR. KAPIL GUPTA KAPIL HOSPITAL
MD Near New Courts,
Medical & Heart Specialist Civil Lines, Jalandhar

Please Correlate clinically and with related investigation may be more informative

Disclaimer: In case of any discrepancy due to typing error or machinery error please get it rectified immediately.



KAPIL HOSPITAL

Phone : 0181-2230822, 2235822
 Telefax : 0181-2230822 (R)2456833
 e-mail : guptakapil.12@gmail.com
 Website: www.kapilhospitaljalandhar.com

Multispeciality, Comprehensive & Intensive Care Centre
 A Centre approved for Cashless Hospitalization by all Insurance Companies/TPAs/GIPSA
 Civil Lines, Rajinder Nagar, opp. Commissioner's Office, Jalandhar City.(PB.)-144 001

NABH CERTIFIED HOSPITAL



ULTRA SONOGRAPHY REPORT

Patient Name: Mr. Shashi Kapoor	Age/Sex: 33 Yrs/ Male
PART Scanned:- ABDOMEN	Sonography Window :- Good/Bad/Reasonable
Non fasting	17/03/2023

Liver is enlarged to 13.1cm in size but shape, outline and show enhanced echopattern with geographical area of fatty sparing, S/O fatty liver grade-I. No SOL is seen. IHBR are normal. Hepatic & porta is normal.

Gall Bladder is normal in size. Walls are normal. No calculus/sol. seen.

The cleavage line between the liver and gall bladder is maintained. To be repeated on fasting

Common Bile Duct is normal in calibre. No obstruction /mass/calculus could be seen up to the length scanned. To be repeated on fasting

Pancreas is normal in size, shape, outline and echopattern. PD is normal. No sol. seen. P eripancreatic region is normal.

Spleen is normal in size and echopattern. No sol. seen. Splenic vein is normal in size. No collaterals could be seen.

Kidneys: Both kidneys are almost normal in size, shape, outline and parenchymal echopattern. Cortico medullary distinction is well maintained bilaterally. Left kidney shows two to three concretions/specks in various calyx, no hydronephrosis. No calculi/hydronephrosis seen in right kidney. Peri renal area is normal Rt kidney 11.0x 4.2cm, Lt kidney 10.6 x 4.2cm.

Ureters: seem to be normal upto the parts scanned.

Urinary Bladder is normal. No calculus/mass is seen. UB wall is normal.

Psoas muscles seem to be normal.

Bowel loops: Right iliac region seem to be grossly normal. No sol. seen.

No free fluid/gross lymphadenopathy noted.

Pleural: spaces are normal.

Prostate: is normal size, capsule intact, no nodules

IMPRESSION: 1. Early Fatty Liver grade-I with mild hepatomegaly

2. Left renal concretions seen

Please correlate clinically and with related investigation which may be more informative

Owing to technical limitations of the procedure, there may be false positive or false negative interpretation. Ultrasound scan is supplement not substitute of clinical assessment.

Kindly repeat on fasting if USS got done on non-fasting status and on full bladder if done on empty bladder. The present study cannot completely confirm (1) absence of any or (2) presence of ureteric or gall bladder calculus due to positioning or non-visualization of ureter and gall bladder window

Date: 17/03/2023

Dr. Kapil Gupta
 MD
 KAPIL HOSPITAL
 Near New Courts,
 Civil Lines, Jalandhar

KAPIL HOSPITAL

Near New Courts, Civil Lines, Opp. Commissioner's Office Jalandhar

118394 / Mr. Shashi Kapoor / 33 Yrs / M / 86 Kg / 165 Cms / Non-Smoker

Date: 17/03/2023

Protocol: BRUCE

Summary



Medication: Nil
 Ref By: _____
 Objective: FOR TESTING PURPOSE ONLY
 History: Nil

Stage	Stage Time (Min:Sec)	Speed (Inpt)	Grade (%)	METs	H.R. (bpm)	B.P. (mmHg)	R.P.P. (x100)	P.V.C.	Comments
Standing				1.0	72	130/70	93	-	
ExStart				1.0	73	130/70	94	-	
Stage 1	3:00	1.7	10.0	4.7	118	130/70	153	-	
Stage 2	3:00	2.5	12.0	7.1	138	150/90	207	-	
PeakEx	3:00	3.4	14.0	10.2	170	160/90	272	1	
Recovery	1:00	0.0	0.0	1.2	133	160/90	212	-	
Recovery	2:00	0.0	0.0	1.0	112	160/90	179	-	
Recovery	3:00	0.0	0.0	1.0	107	160/90	171	-	
Recovery	3:04	0.0	0.0	1.0	106	160/90	169	-	

Findings

Exercise time: 09:00
 Max HR Attained: 170 bpm (91% of Target 187)
 Max BP: 160/90
 Max workload attained: 10.2 (Good Effort Tolerance)

He could exercise for 9 minutes - advised TTR of 91% and good effort tolerance. There was no chest pain or dyspnea during the TMT duration & recovery. There was ST-T of +1.2 in LTI and -0.4 in aVF which changes reverted within first minute of recovery and no fresh ST-T changes seen. Prison. No evidence of inducible myocardial ischemia.

Advice/Comments: However for further risk stratification stress ECG/Targa can be given.

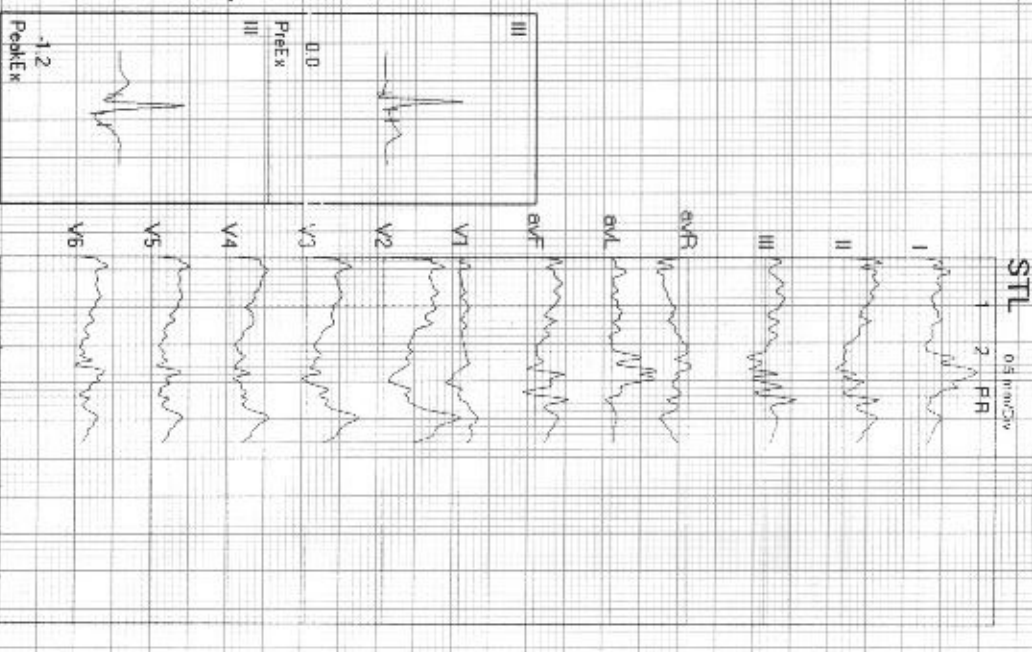



118394 / Mr. Shashi Kapoor / 33 Yrs / M / 86 Kg / 165 Cms

Date 17/03/2023 10:22:30 AM

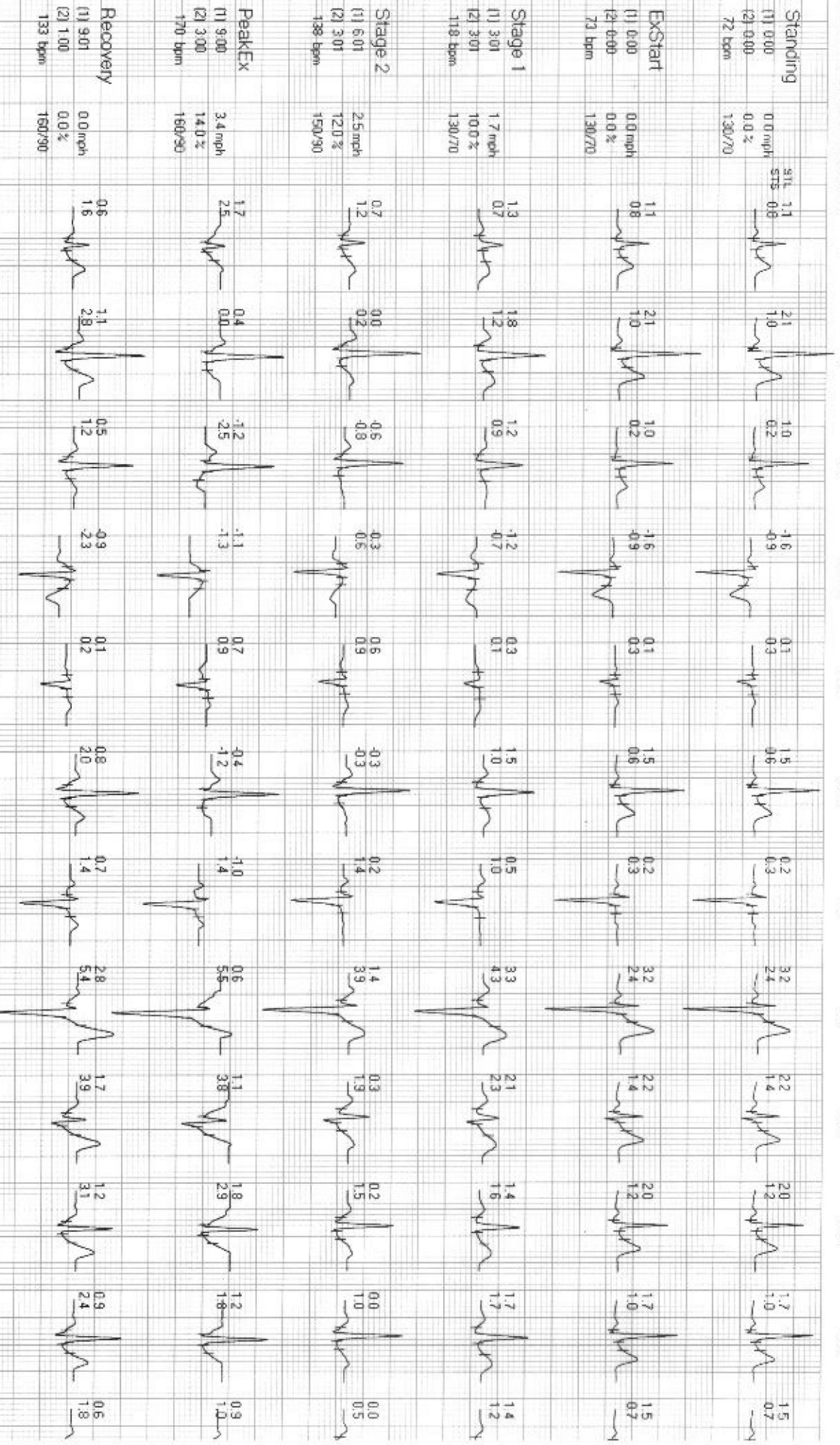



118394 / Mr. Shashi Kapoor / 53 Yrs / M / 86 Kg / 165 Cms

Date: 17/03/2023 10:22:30 AM

I

II

III

aVR

aVL

aVF

V1

V2

V3

V4

V5

Recovery
M1 9:01
L21 2:00
112 bpm

0.0 mph
0.0 %
160/90



Recovery
M1 9:01
L21 3:00
107 bpm

0.0 mph
0.0 %
160/90

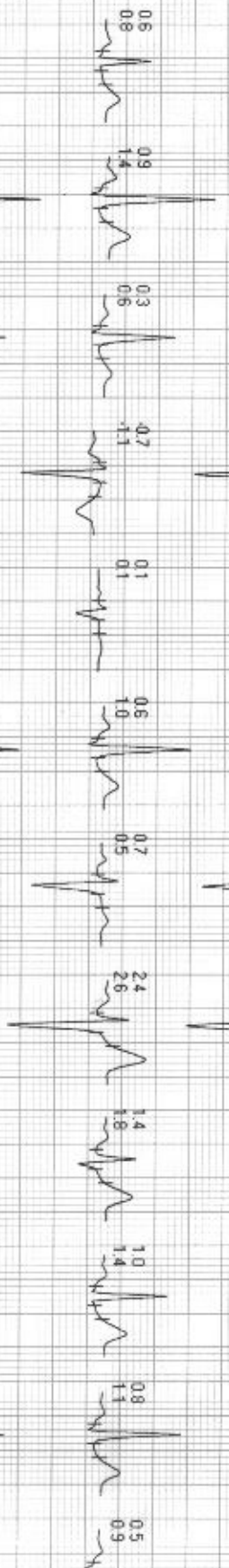

Recovery
M1 9:01
L21 3:05
106 bpm

0.0 mph
0.0 %
160/90





118394 / Mr. Shashi Kapoor / 33 Yrs / M / 66 Kg / 165 Cms

Protocol : BRUCE

Date : 17 / 03 / 2023 10:22:30 AM

Standing :	PhTime 0:01	StageTime 0:01	0.0mph	0.0%	1.0 METs	72 bpm	130/70	@80ms Post J
PeakEx :	PhTime 9:00	StageTime 0:01	1.1 mph	0.0%	10.2 METs	170 bpm	150/90	@60ms Post J

STL
ST5

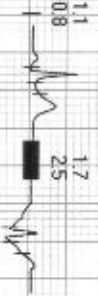

Standing PeakEx



Standing PeakEx

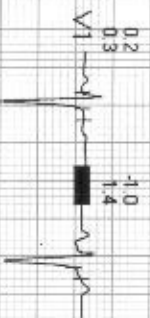

Standing PeakEx

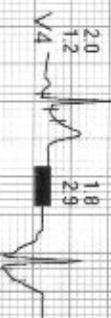

Standing PeakEx

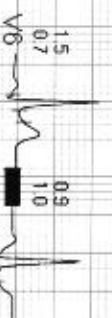
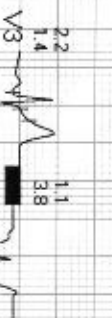
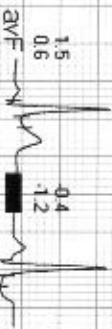
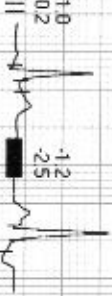
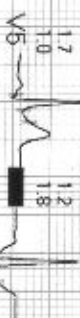
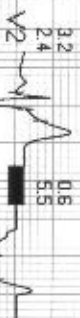
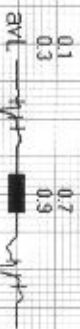

4X 80ms Post J

25 mm/Sec. 1.0 Cm/mV

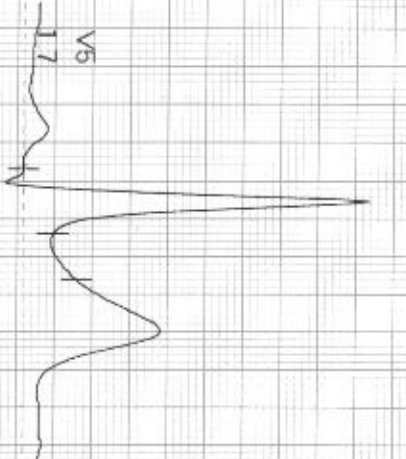

I
STL 1.1
STB 0.8



II
2.1
1.0



III
1.0
0.2



avR
-1.6
-0.9



avL
0.1
0.3

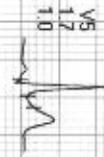

avF
1.5
0.6

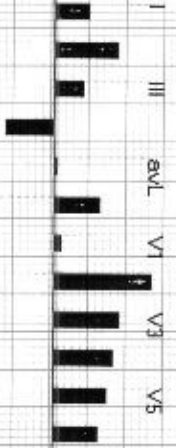

II avR avF V2 V4 V6

COMMENTS:
RMS TMT MARK-II/2/RECORDERS AND MEDICARE SYSTEMS (P) LTD. CHANDIGARH



118394 / Mr. Shashi Kapoor / 33 Yrs / M / 66 Kg / 165 Cms

Date: 17/03/2023 10:22:30 AM

METS: 1.0 HR: 73 bpm 39% Trgt BP: 130/70 Raw ECG BLC: North (0.05-100)Hz

ExTime: 00:08 0.0mph, 0.0%

4X

90ms Post J

25 mm/Sec 1.0 Cm/mV

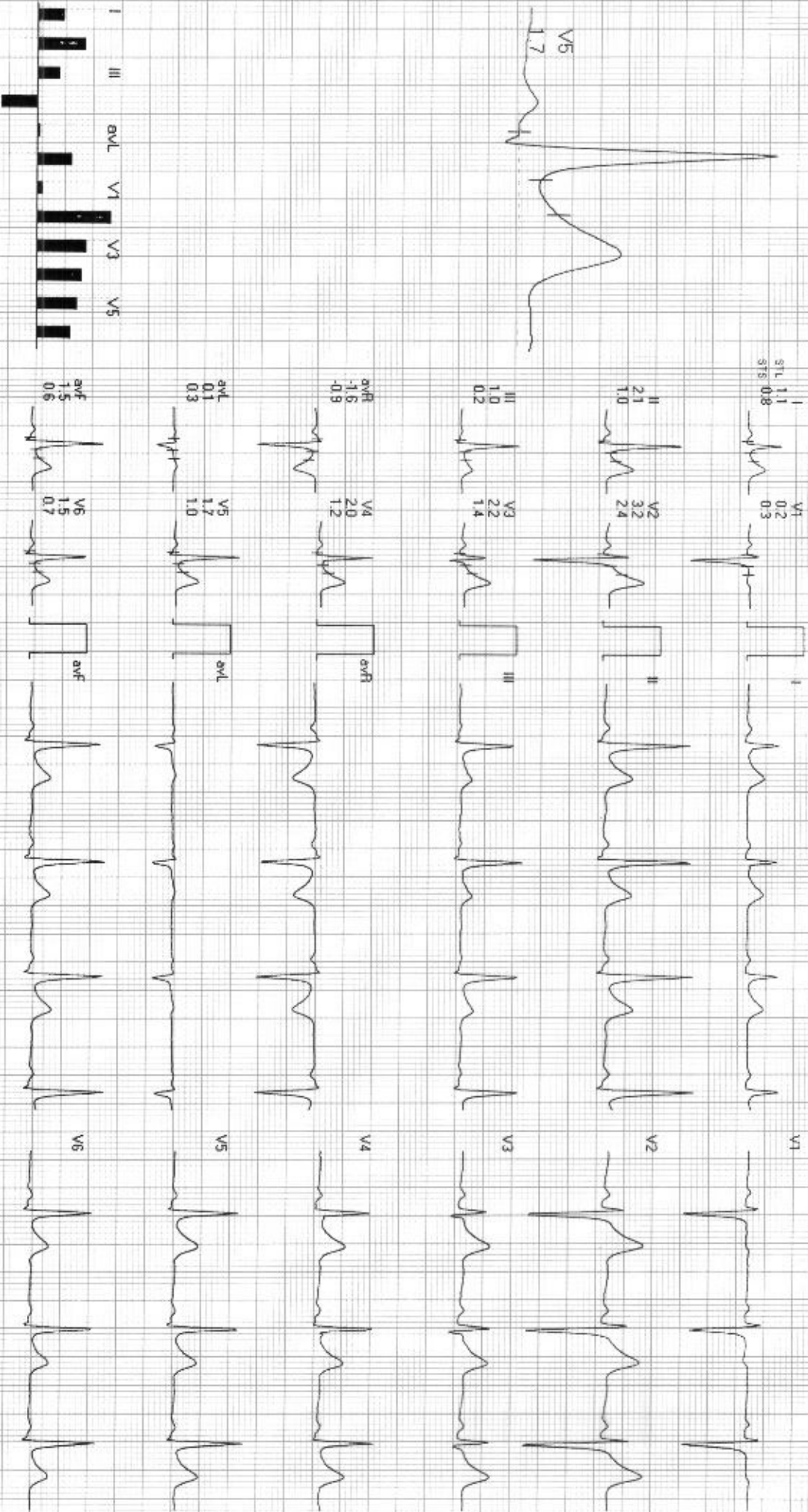
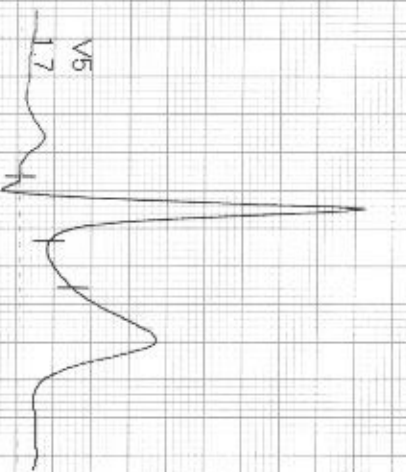

I aVR aVL V1 V2 V3 V4 V5
II aVF aVF V2 V4 V6

COMMENTS:
RMS TMT MARK-II 4.0 RECORDERS AND MEDICARE SYSTEMS (P) LTD. CHANDIGARH



118394 / Mr. Shashi Kapoor / 33 Yrs / M / 86 Kg / 165 Cms

Date 17/03/2023 10:22:30 AM

METS: 7.1

HR: 138 bpm

73% Tgt

BP: 150/90

Rew ECG, BLC, Noch (0.05-100)Hz

EXTime 06:00 2.5 mph, 12.0%

4X

06 mS Post 1

25 mm/Sec 1.0 Cm/mV

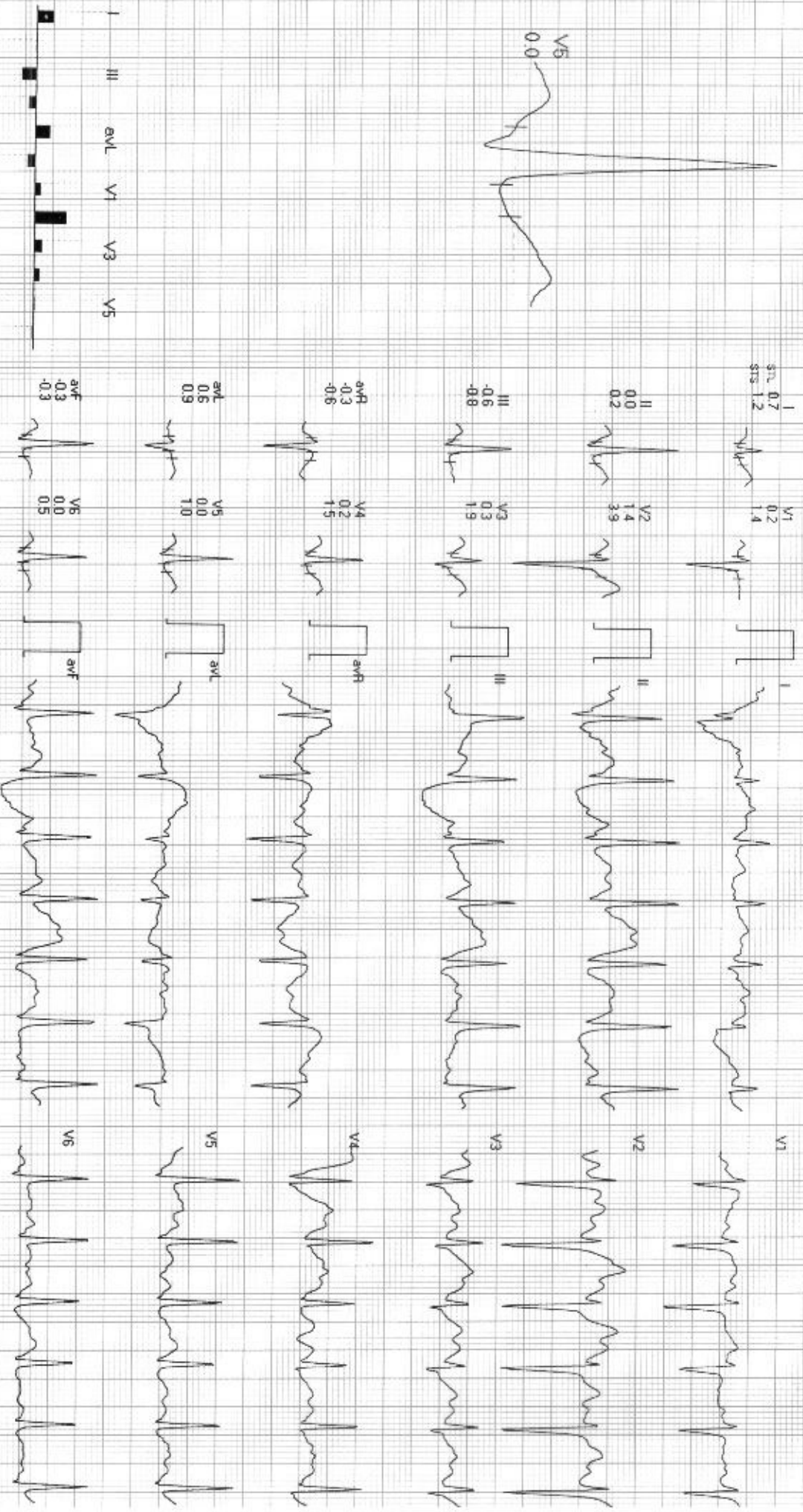
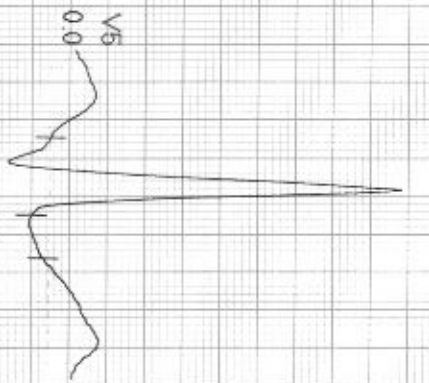

II aVR aVL V1 V2 V3 V4 V5 V6

COMMENTS: RMS INT MARK-440 / RECORDERS AND MEDICARE SYSTEMS (P) Ltd. CHANDIGARH

4X

80 mS/Lead

25 mm/Sec 1.0 Cm/mV

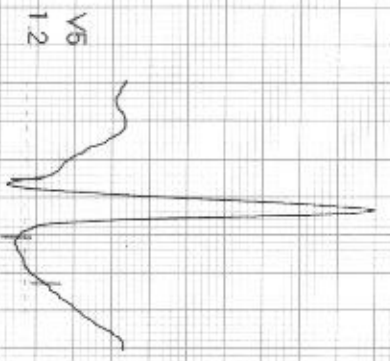

I 1.7
ST 1.7
+S 2.5

V1 1.0
1.4

II 0.4
0.4
0.0

V2 0.5
0.5
0.5

III 1.2
1.2
2.5

V3 1.1
1.1
3.8

aVR 1.1
1.1
1.3

V4 1.8
1.8
2.9

aVL 0.7
0.7
0.8

V5 1.2
1.2
1.8

aVF 0.4
0.4
1.2

V6 0.9
0.9
1.0

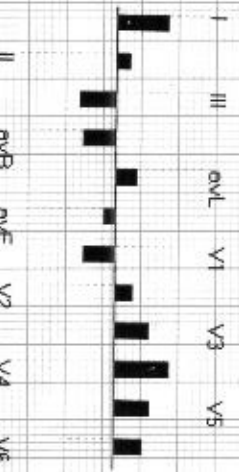

COMMENTS:

RMS TMT MADAH-440 RECORDERS AND MEDICARE SYSTEMS (P) Ltd CHANDIGARH



112394 MR. SURESH KAPOOR 153 Yrs/M/68 Kg/155 Cm

Date: 17/03/2023 10:22:30 AM

METS: 1.2 HR: 133 bpm 71% Tgt

EP: 160/90

Raw ECG BLC, Nulch (005-100)-2

EXTIME 09:00 0.0 mph, 0.0%

88ms P.13

25mm/Sec. 1.0 Cm/mV

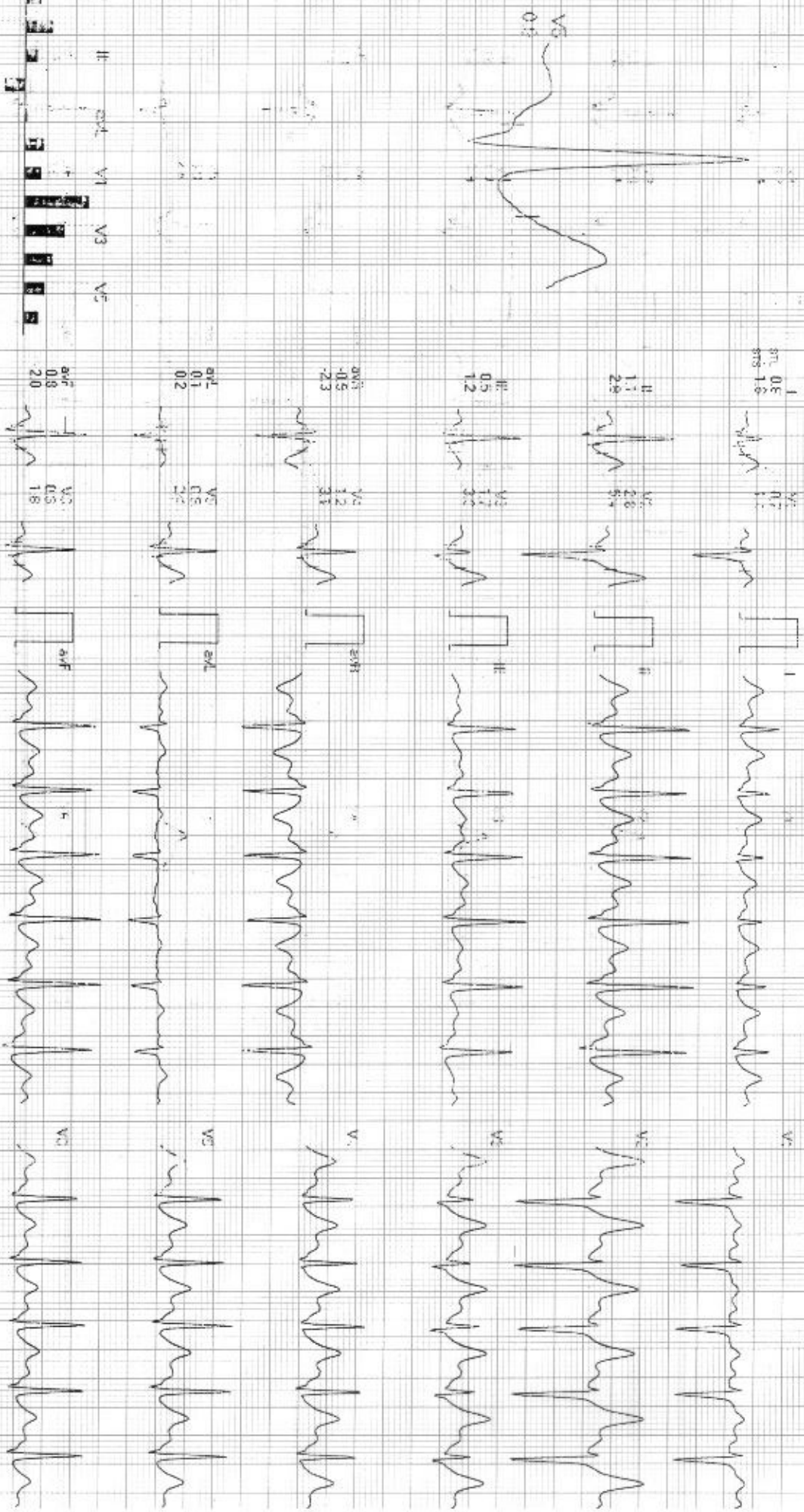

COMMENTS: aVR aVL aVF V1 V2 V3 V4 V5

RMS TMI/AS/RE/20/3/ECG/DEEPS AND MEDICARE SYSTEMS (P) LTD. CHANDIGARH



118884 / Mr. Shashi Kapoor / 33 Yrs / M / 56 Kg / 165 Cms

Date: 17/03/2023 10:22:30 AM

METS: 1.0 HR: 112 bpm 59% Trgt BP: 160/90

ExtTime: 09:00 0.0 mph, 0.0%

4X

80ms Post J

25mm/Sec. 1.0 Cm/mV

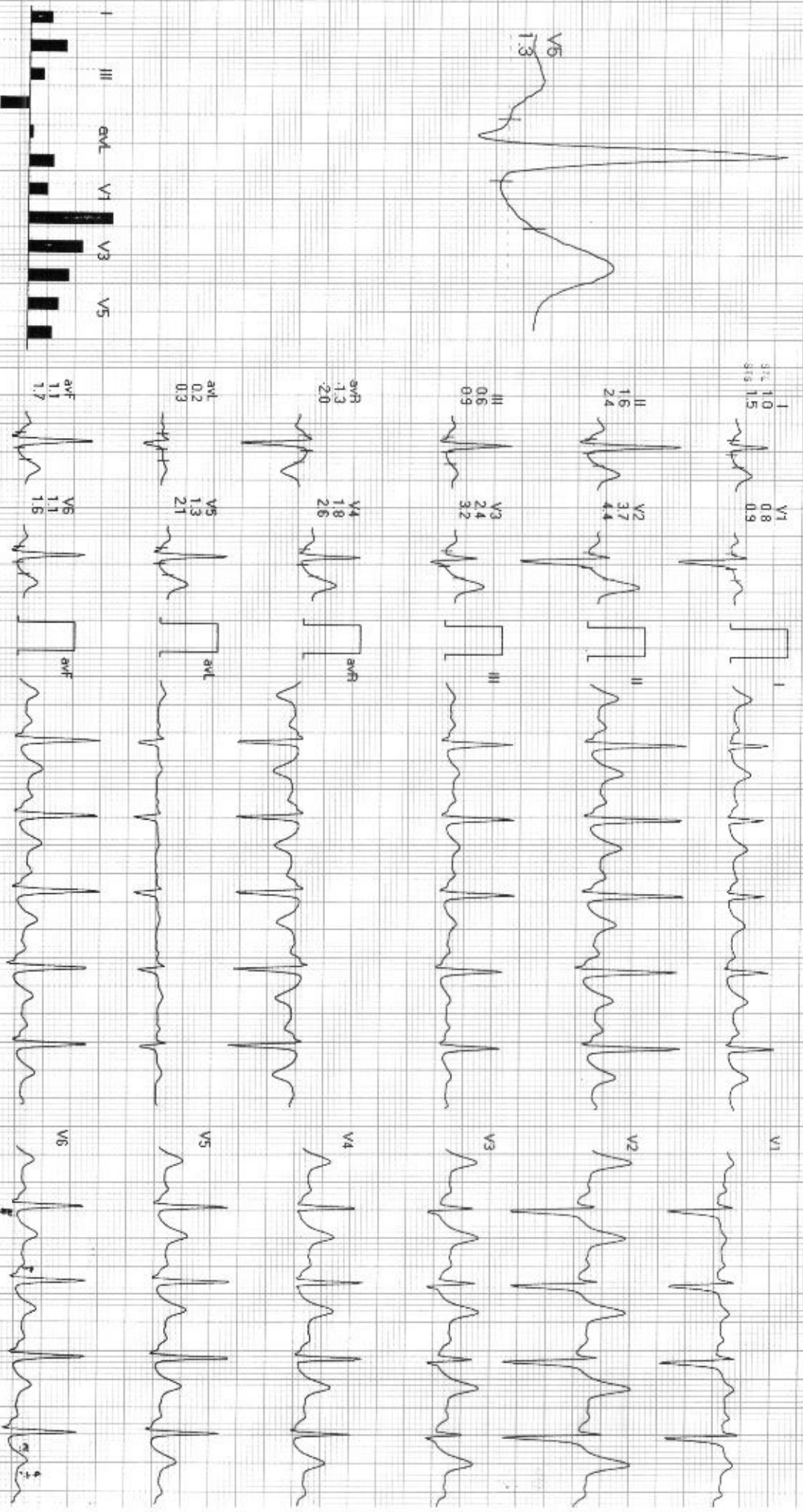

COMMENTS:

RMS TMT MARK-4/0 PRECORDERS AND MEDICARE SYSTEMS (P) Ltd CHANDIGARH



118394/Mr. Shashi Kapoor / 33 Yrs / M / 56 Kg / 165 Cms

Date: 17/03/2023 10:22:30 AM

METS: 1.0

HR: 107 bpm

57% Trgt

BP: 160/90

Raw ECG, BLC, Notch, (0.05-100)Hz

EXTIME: 09:00

0.0 mph

0.0%

4X 80 ms Post J

25 mm/Sec 1.0 Cm/mV

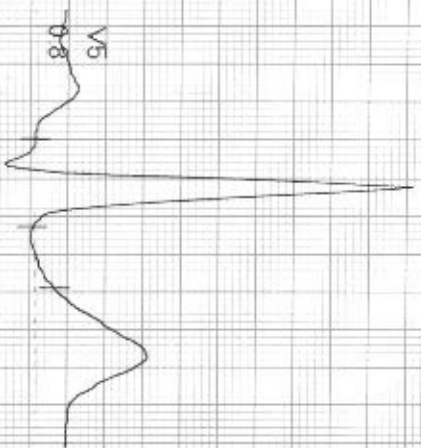

I ST: 0.5 STS: 0.8



V1 0.7 0.5



V1

II 0.9 1.4

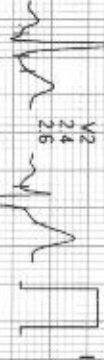

V2 2.4 2.6



V2

III 0.3 0.6



V3 1.4 1.8



V3

aVR -0.7 -1.1



V4 1.0 1.4



V4

aVL 0.1 0.1



V5 0.8 1.1



V5

aVF 0.6 1.0



V6 0.5 0.9



V6

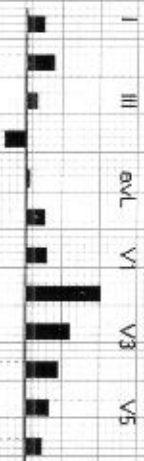

II aVR aVL aVF V1 V2 V3 V4 V5 V6

COMMENTS: RMS TMT MARK-II/II/RECORDERS AND MEDICARE SYSTEMS (P) LTD, CHANDIGARH



1/8394 / Mr. Shashi Kapoor / 53 Yrs / M / 86 Kg / 165 Cms

Date: 17 / 03 / 2023 10:22:30 AM

METS: 1.0 HR: 106 bpm 56% Trgt. BP: 160/90 Raw ECG, BLC, Natch. (0.05-100)Hz

EXTime: 09:00 0.0 mph, 0.0%

4X 80 ms Post J

25 mm/5 sec 1.0 Cm/mV

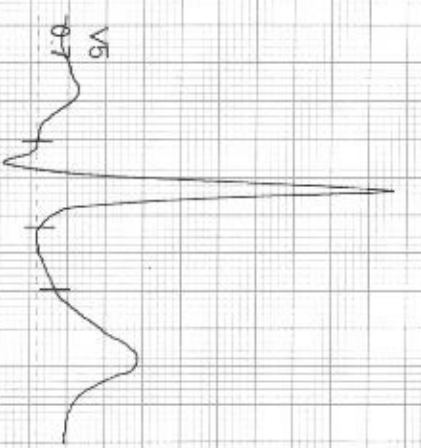

I
rS 0.5
rS 0.7



V1

II
0.9
1.0



V2

III
0.4
0.3



V3

aVR
0.7
0.8



V4

aVL
0.1
0.2



V5

aVF
0.6
0.6



V6

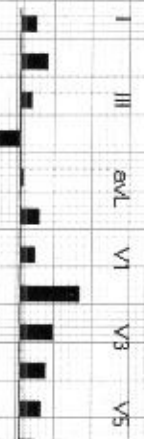

II aVR aVF V2 V4 V6

COMMENTS:

RMS TMT MARK-440/PRECORDERS AND MEDICARE SYSTEMS (P) LTD. CHANDIGARH