

Report :

TEST OBJECTIVE : ROUTINE CHECK UP
RISK FACTOR : FEMALE
ACTIVITY : MODERATE ACTIVE
MEDICATION : NONE
REASON FOR TERMINATION : FATIGUE. HEART RATE ACHIEVED
EXERCISE TOLERANCE : GOOD
EXERCISE INDUCED ARRHYTHMIAS : NO
HAEMODYNAMIC RESPONSE : NORMAL
CHRONOTROPIC RESPONSE : NORMAL
FINAL IMPRESSION : STRESS TEST IS NEGATIVE FOR EXERCISE INDUCED ISCHAEMIC HEART DISEASE

Anshu Devi





दिव्यकर इण्डिया रिस्क सर्विस
 E-7/636, पंजाब नेशनल बैंक के पास, मंग रोड, अरुणा कॉलोनी, भापाल (म.प्र.)
 फॉन : 9826340190

Pt Name :- Mrs. Anshu Devi
 Age :- 37/F
 Lab. No. :- 02
 Date :- 07/04/2023

EXAMINATION OF BLOOD

TEST	RESULT	NORMAL VALUE
Haemoglobin	11.6gms%	Female 12-16gms%, Male 14-18gms%
Red Cell count	4.39	4.5-5.6 million /cumm
Platelet Count	92000	1.5-5.6 Lac/cumm
Leucocytes per.cu.mmm	6600/cumm	5000-11000/cumm
Neutrophils	55%	50-70%
Lymphocytes	27%	20-40%
Eosinophils	10%	0-7%
Monocytes	08%	2-8%
PCV	37.8	37-47
MCV	86.2	76-96
MCH	26.4	27-32
MCHC	30.6	31-35
ESR	18	Male 0-9, Female 0-20mm/FHR
Blood Group	"AB" Positive	By slide method
Total Serum Cholesterol	150.0	100-250 mg%
Serum Triglyceride	125.0	Up to 150 mg%
Serum Cholesterol HDL	40.0	Up to 65 mg%
Serum Cholesterol LDL	85.0	Up to 125 mg%
VLDL	25.0	Up to 30 mg%
S.Bilirubin(Total)	0.91	0.2-1.0mg/dl
Direct	0.50	0.0-0.25mg/dl
Indirect	0.41	
SGOT	22.0	5-35U/L
SGPT	26.0	8-40U/L
Alk.Phosphatase	7.9	3-13 KA units
S. Protein(Total)	6.1	6.0-8.0mg%
Albumin	4.1	3.7-5.3mg%
Globulin	2.0	1.5 to 3.5 mg%
Blood Urea	19.0	Up to 40 mg%
S.Creatine	0.89	0.5-1.4mg/dl
S. Uric Acid	6.5	3.5-7.5mg%
GGTP	20.0	5-35 UL/dl
Fasting Blood Sugar	79.5	Up to 110 mg%
Glycosylated Hemoglobin	5.4	Below - 6.0% -Non Diabetic control 6-7% -Excellent control Above- 8% -Poor control
Thyrod Stimulating Hormone(TSH)	4.21	0.27-4.2

Pathologist
Dr. B. M. Agarwal
 MBBS, DCP
 Consultant Pathologist



All test have technical limitation. Collaborative clinic pathological interpretation is mandatory. In case of disparity test may be repeated immediately. Typographical mistakes should be get correct instantly. This report is not valid for medico legal purpose



1113 / ANSHU DEVI / 37 Yrs / F / 0 Cms / 0 Kg Date: 07-Apr-2023 Refd By : BOB

Stage	Time	Duration	Belt Speed (mph)	Elevation	METs	Rate	% THR Achieved	BP	RPP	PVC	Comments
Supine	00:11	0:01	00.0	00.0	01.0	98	54 %	116/72	113	00	
Standing	00:21	0:01	00.0	00.0	01.0	100	55 %	116/72	116	00	
HV	00:31	0:01	00.0	00.0	01.0	094	51 %	116/72	109	00	
Warm Up	00:43	0:01	01.0	00.0	01.0	094	51 %	116/72	109	00	
ExStart	00:48	0:06	01.7	10.0	01.1	103	56 %	116/72	119	00	
BRUCE Stage 1	03:48	3:00	01.7	10.0	04.7	152	83 %	126/78	191	00	
BRUCE Stage 2	06:48	3:00	02.5	12.0	07.1	161	88 %	134/84	215	00	
PeakEx	06:53	0:07	00.0	00.0	07.2	162	89 %	134/84	217	00	
Recovery	07:52	1:00	00.0	00.0	01.2	109	60 %	126/76	137	00	
Recovery	08:52	2:00	00.0	00.0	01.0	091	50 %	126/76	114	00	
Recovery	09:52	3:00	00.0	00.0	01.0	097	53 %	116/74	112	00	
Recovery	10:13	3:20	00.0	00.0	01.0	103	56 %	116/74	119	00	

Findings :

Exercise Time : 06:06
 Max HR Attained : 162 bpm 89% of Target 183
 Max BP Attained : (Sys) 134/84
 Max WorkLoad Attained : 7.2 Fair response to induced stress
 Test End Reasons : Fatigue, Heart Rate Achieved



Pt Name :- Mrs. Anshu Devi
 Age :- 37/F
 Lab. No. :- 02
 Date :- 07/04/2023

URINE ANALYSIS

A. PHYSICAL EXAMINATION	
1. Colour	Pale Yellow
2. Appearance	Clear
3. Specific Gravity	Q.N.S.
B. CHEMICAL EXAMINATION	
1. Reaction	Acidic
2. Albumin	Nil
3. Sugar	Nil
4. Bile Salts	Absent
C. MICROSCOPIC EXAMINATION	
Pus Cells	2-3/HPF
R.B.C.	Nil
Epithelial Cell	1-2/HPF
Cast	Nil
Crystals(Cal.Oxa)	Nil
Bacteria	Nil
Amorphous	Nil
T. Vaginitis	Nil

Dr. B. M. Agarwal
 MBBS, DCP
 Consultant Pathologist
 Pathologist



Anshu Devi

Age - 37/1/18

07/04/23

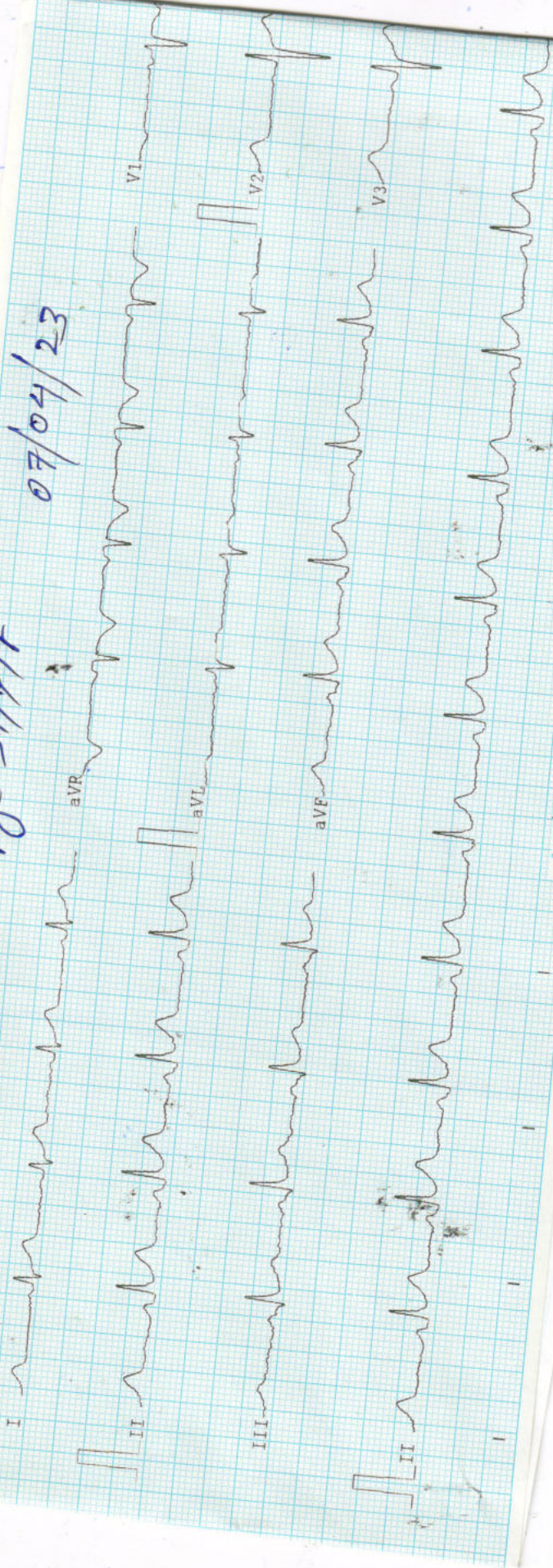

ARROW CE

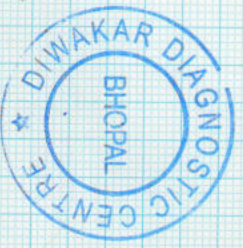
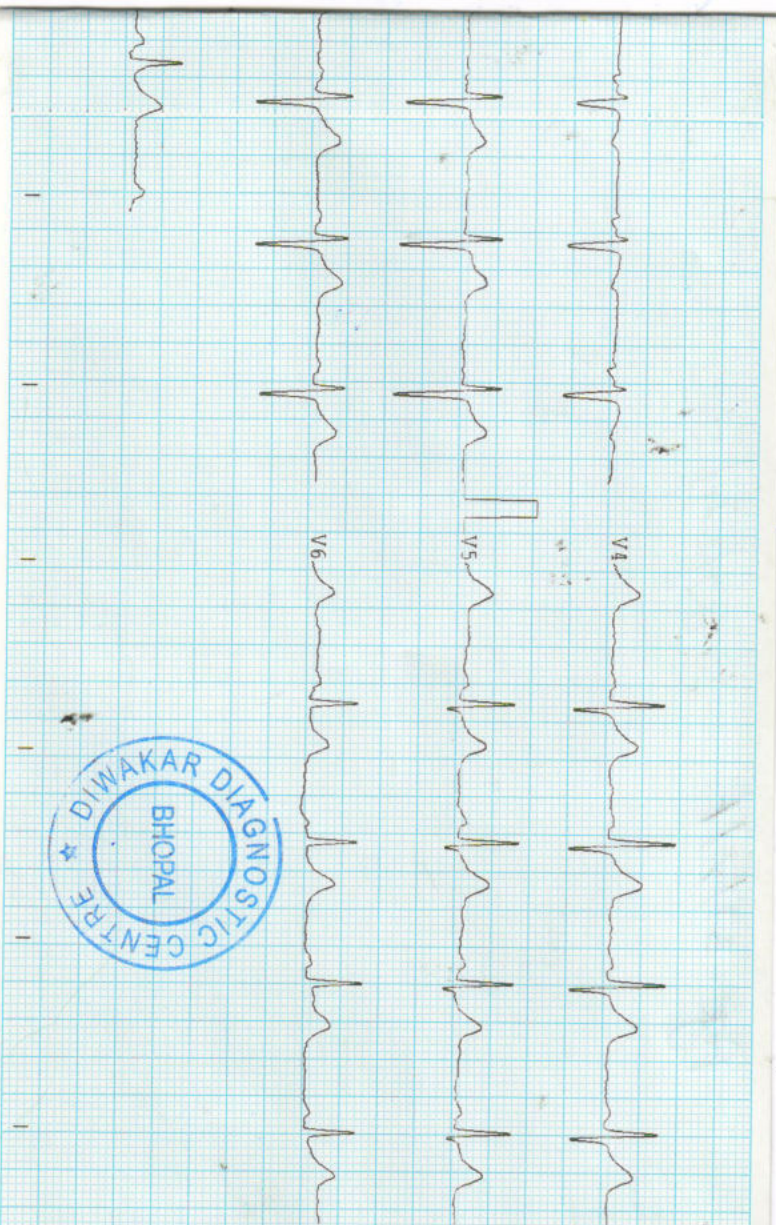

Observations :-

HR :- 77 bpm
 R-R :- 774 ms
 P-R :- 0.70 ms
 QRS :- 66 ms
 QT/QTc :- 289/339 ms
 P Axis :- 64 °
 R Axis :- 67 °
 T Axis :- 61 °

Remarks :-

Arjun Dutt