

भारत सरकार
GOVERNMENT OF INDIA

प्रदीप दत्तात्रय जोधळे
Pradip Dattatray Jondhale
जन्म तिथि/ DOB: 20/09/1988
पुरुष / MALE

6937 6233 8843

आधार-आम आदमी का अधिकार

Pradip



Dr. Vandana G. Powar
M.B.B.S., D.C.P
Reg. No. 68137



LAB - Shop No. 7, "Diwan Towers" Mangalwar Peth, Near Mirajkar Tikli, Opp. Nutan Marathi High School, Kolhapur. Mob. 9158529408, 9422047480, 9921285167

NAME : MR. PRADIP JONDHALE

DATE : 23/12/2023 PT.NO. : 209 23122

REF BY : Dr. MEDIWHEEL LIFE INS

AGE : 35. Yrs. SEX : M

HAEMOGRAM WITH INDICES

Test	Result	Units	Normal Range	Histogram
Haemoglobin	- 12.8	g/dl	14-18	<p>RBC</p>
RBC Count	- 5.40	millions / cu-mm	4.5 - 6.5	
PCV	- 44.1	%	40 - 54	
MCV	- 81.7	fL	80 - 96	
MCH	- 23.7	Pg	27 - 33	
MCHC	- 29	gm/dl	33 - 36	
RDW CV	- 14.9	%	11.0 - 14.5	<p>WBC</p>
WBC Count	- 4800	/cumm	4000 - 11000	
Neutrophils	- 49	%	40 - 75	
Lymphocytes	- 46	%	20 - 40	
Eosinophils	- 03	%	1 - 6	
Monocytes	- 02	%	2-10	
Basophils	- 00	%	0 - 1	<p>PLT</p>
Platelet Count	- 187000	/ul	150000 - 450000	
MPV	- 9.9	fL	7.4 - 10.4	
PDW	- 12.5	%	8-12	
P-LCR	- 26.2	%	15-35	
E.S.R.	- 10	mm at 1hr	0-10	
(By Wintrobe Method)				
RBC Morphology	- Normochromic, Normocytic.			
WBC Morphology	- Within Normal Limits			
Platelets	- Adequate			
* Blood group	- 'O' Rh Positive			

Dr. Vandana G. Powar
M.B.B.S., D.C.P.
Reg. No. 68137



PATHOLOGIST

[Signature]
DR. VANDANA POWAR
M.B.B.S., D.C.P.

All Biochemistry Tests Done By Computerised Auto Analyser

HAEMATOLOGY | CLINICAL PATHOLOGY | BIOCHEMISTRY | SEROLOGY | MICROBIOLOGY | HISTOPATHOLOGY

24 Hours Emergency Service

Home Service Available

Dr. Vandana G. Powar M.B.B.S., D.C.P.
Consultant Pathologist



PARTH
PATHOLOGY LABORATORY
(Computerised)

LAB - Shop No. 7, "Diwan Towers" Mangalwar Peth, Near Mirajkar Tikli, Opp. Nutan Marathi High School, Kolhapur. Mob. 9158529408, 9422047480, 9921285167

PT.NAME : MR. PRADIP JONDHALE
REF. BY : DR. MEDIWHEEL LIFE INS

DATE : 23/12/2023
AGE : 35 Yrs. SEX : M
PT.NO. : 209 231223

BIOCHEMISTRY TEST REPORT

			<u>Normal Range</u>
Fasting Plasma Glucose	: 71.9	mg/dl	60-110 mg/dl
2 Hrs. Plasma Glucose	: 121.8	mg/dl	90-140 mg/dl
S. Creatinine	: 0.96	mg/dl	0.7 - 1.4 mg/dl
Blood Urea	: 23.8	mg/dl	12-42 mg/dl
Blood Urea Nitrogen	: 11.12	mg/dl	5 - 21 mg/dl
S. Uric acid	: 4.4	mg/dl	3.5 -7.2 mg/dl
CHOLESTEROL	: 163.5	mg/dl	0-250 mg/dl
HDL Cholesterol	: 38.7	mg/dl	30 - 70 mg/dl
S. Triglycerides	: 97.3	mg/dl	0-170 mg/dl
LDL Cholesterol	: 105.3	mg/dl	60 - 150 mg/dl
TC/HDLC Ratio	: 4.2		0 - 5
LDLC/HDLC Ratio	: 2.7		2.5 - 3.5



Dr. Vandana G. Powar
M.B.B.S., D.C.P.
Reg. No. 68137
PATHOLOGIST

DR. VANDANA POWAR
M.B.B.S., D.C.P.

All Biochemistry Tests Done By Computerised Auto Analyser

HAEMATOLOGY | CLINICAL PATHOLOGY | BIOCHEMISTRY | SEROLOGY | MICROBIOLOGY | HISTOPATHOLOGY

24 Hours Emergency Service

Home Service Available

Dr. Vandana G. Powar M.B.B.S., D.C.P.
Consultant Pathologist



PARTH
PATHOLOGY LABORATORY
(Computerised)

LAB - Shop No. 7, "Diwan Towers" Mangalwar Peth, Near Mirajkar Tikli, Opp. Nutan Marathi High School, Kolhapur. Mob. 9158529408, 9422047480, 9921285167

PT.NAME : MR. PRADIP JONDHALE
REF. BY : DR. MEDIWHEEL LIFE INS

DATE : 23/12/2023
AGE : 35 Yrs. SEX : M
PT.NO. : 209 231223

BIOCHEMISTRY TEST REPORT

			<u>Normal Range</u>
S. Bilirubin (Total)	: 0.36	mg/dl	0 - 1.0 mg/dl
S. Bilirubin (Direct)	: 0.18	mg/dl	0 - 0.25 mg/dl
S. Bilirubin (Indirect)	: 0.18	mg/dl	0 - 0.75 mg/dl
S.G.O.T	: 29.7	IU/L	5-40 IU/L
S.G.P.T	: 19.3	IU/L	5-40 IU/L
S. Alkaline Phosphatase	: 96.7	IU/L	37 - 147 IU/L
Total Proteins	: 7.5	g/dl	6.6 - 8.3 g/dl
S. Albumin	: 3.9	g/dl	3.5 - 5.0 g/dl
S. Globulin	: 3.6	g/dl	1.5 - 3 g/dl
A/G Ratio	: 1.1 : 1		0.90 - 2.00

Dr. Vandana G. Powar
M.B.B.S., D.C.P.,
Reg. No. 68137



PATHOLOGIST

[Signature]
DR. VANDANA POWAR
M.B.B.S., D.C.P.

All Biochemistry Tests Done By Computerised Auto Analyser

HAEMATOLOGY | CLINICAL PATHOLOGY | BIOCHEMISTRY | SEROLOGY | MICROBIOLOGY | HISTOPATHOLOGY

24 Hours Emergency Service

Home Service Available

Dr. Vandana G. Powar M.B.B.S., D.C.P.
Consultant Pathologist



PARTH
PATHOLOGY LABORATORY
(Computerised)

LAB - Shop No. 7, "Diwan Towers" Mangalwar Peth, Near Mirajkar Tikli, Opp. Nutan Marathi High School, Kolhapur. Mob. 9158529408, 9422047480, 9921285167

PT.NAME : MR. PRADIP JONDHALE
REF. BY : DR. MEDIWHEEL LIFE INS

DATE : 23/12/2023
AGE : 35 Yrs. SEX : M
PT.NO. : 209 231223

REPORT ON % GLYCOHAEMOGLOBIN OF BLOOD

% Glycohaemoglobin of blood : 4.6 %
Estimated mean blood glucose : 85.3 mg/dl

(Reference For Guideline)

- < 6.0 - Normal
- 6.0 - 7.0 % - Good Control
- 7.0 - 8.0 % - Fair Control
- 8.0-10.0% - Unsatisfactory control
- >10.0% - Poor control

Dr. vandana G. Powar
M.B.B.S., D.C.P.
Reg. No. 68137



PATHOLOGIST

DR. VANDANA POWAR
M.B.B.S., D.C.P.

All Biochemistry Tests Done By Computerised Auto Analyser
HAEMATOLOGY | CLINICAL PATHOLOGY | BIOCHEMISTRY | SEROLOGY | MICROBIOLOGY | HISTOPATHOLOGY

24 Hours Emergency Service

Home Service Available



PT.NAME : MR. PRADIP JONDHALE
REF. BY : DR. MEDIWHEEL LIFE INS

DATE : 23/12/2023
AGE : 35 Yrs. SEX : M
PT.NO. : 209 231223

EXAMINATION OF URINE

Normal Range

PHYSICAL EXAMINATION

Quantity : 05 ml
Colour : Pale Yellow
Appearance : Clear
Deposit : Absent
Reaction (pH) : Acidic
Specific Gravity : 1.024 1.003 - 1.035

CHEMICAL EXAMINATION

Proteins : Absent
Glucose : Absent
Ketone Bodies : --
Bile Salts : Absent Absent
Bile Pigments : Absent Absent
Urobilinogen : --
Occult Blood : Absent

MICROSCOPIC EXAMINATION

Epithelial Cells : 2 - 3 /hpf
Pus Cells : 1 - 2 /hpf
Red Blood Cells : Absent /hpf
Casts : Absent
Crystals : Absent
Amorphous Deposits : Absent

OTHER FINDINGS

Yeast Cells : Absent
Trichomonas vaginalis : Absent
Bacteria : Absent
Mucus Threads : Absent
Spermatozoa : Absent

Dr. Vandana G. Powar
M.B.B.S., D.C.P.
Reg. No. 68137



PATHOLOGIST

[Signature]
DR. VANDANA POWAR
M.B.B.S., D.C.P.

All Biochemistry Tests Done By Computerised Auto Analyser

HAEMATOLOGY | CLINICAL PATHOLOGY | BIOCHEMISTRY | SEROLOGY | MICROBIOLOGY | HISTOPATHOLOGY

24 Hours Emergency Service

Home Service Available

Dr. Vandana G. Powar M.B.B.S., D.C.P.
Consultant Pathologist



PARTH
PATHOLOGY LABORATORY
(Computerised)

AB - Shop No. 7, "Diwan Towers" Mangalwar Peth, Near Mirajkar Tikti, Opp. Nutan Marathi High School, Kolhapur. Mob. 9158529408, 9422047480, 9921285167

PATIENT NAME:- PRADIP JONDHALE

AGE - 35SEX-MALE

REFERANCE : - MEDIWHEEL LIFE INS.

DATE - 23/12/2023

BIOCHEMISTRY

	NORMAL VALUE
SERUM GAMMA. G. T : 31.4 mmol/L	10-50 mmol / L

Dr. Vandana G. Powar
M.B.B.S., D.C.P.
Reg. No. 68137



PATHOLOGIST

[Signature]

DR. VANDANA POWAR
M.B.B.S., D.C.P.

All Biochemistry Tests Done By Computerised Auto Analyser

• HAEMATOLOGY • CLINICAL PATHOLOGY • BIOCHEMISTRY • SEROLOGY • MICROBIOLOGY • HISTOPATHOLOGY

24 Hours Emergency Service

Home Service Available

Dr. Vandana G. Powar M.B.B.S., D.C.P.
Consultant Pathologist



PARTH
PATHOLOGY LABORATORY
(Computerised)

LAB - Shop No. 7, "Diwan Towers" Mangalwar Peth, Near Mirajkar Tikti, Opp. Nutan Marathi
High School, Kolhapur. Mob. 9158529408, 9422047480, 9921285167

PATIENT NAME: - PRADIP JONDHALE

AGE - 35/SEX-MALE

REFERANCE :- MEDIWHEEL LIFE INS.

DATE - 23/12/2023

BIOCHEMISTRY

NORMAL VALUE

SRUM VLDL - 24.2mmol/L

10-50 mmol / L

Dr. Vandana G. Powar
M.B.B.S., D.C.P.
Reg. No. 68137



PATHOLOGIST

DR. VANDANA POWAR
M.B.B.S., D.C.P.

All Biochemistry Tests Done By Computerised Auto Analyser

• HAEMATOLOGY • CLINICAL PATHOLOGY • BIOCHEMISTRY • SEROLOGY • MICROBIOLOGY • HISTOPATHOLOGY

24 Hours Emergency Service

Home Service Available

Dr. Vandana G. Powar M.B.B.S., D.C.P.
Consultant Pathologist



PARTH
PATHOLOGY LABORATORY
(Computerised)

LAB - Shop No. 7, "Diwan Towers" Mangalwar Peth, Near Mirajkar Tikti, Opp. Nutan Marathi High School, Kolhapur. Mob. 9158529408, 9422047480, 9921285167

23/12/2023

**THE ECG OF THE CLIENT – PRADIP JONDHALE
IS WITHIN NORMAL LIMIT.**

NO ABNORMAL FINDINGS ARE DETECTED .



Dr. Vandana G. Powar
M.B.B.S., D.C.P.
Reg. No. 68137

PATHOLOGIST

DR. VANDANA POWAR
M.B.B.S., D.C.P.

All Biochemistry Tests Done By Computerised Auto Analyser

HAEMATOLOGY | CLINICAL PATHOLOGY | BIOCHEMISTRY | SEROLOGY | MICROBIOLOGY | HISTOPATHOLOGY

24 Hours Emergency Service

Home Service Available

MYO-CLINIC MEDICAL CENTRE, KOLHAPUR [+91 9307257414]

PRADIP D JONDHALE (35 M) ID: 2333

Date: 23-12-2023

Time: 14:12

Chart Speed: 25 mm/sec

Filter: 35Hz

Mains Filter: ON

Amplitude: 10mm/mV

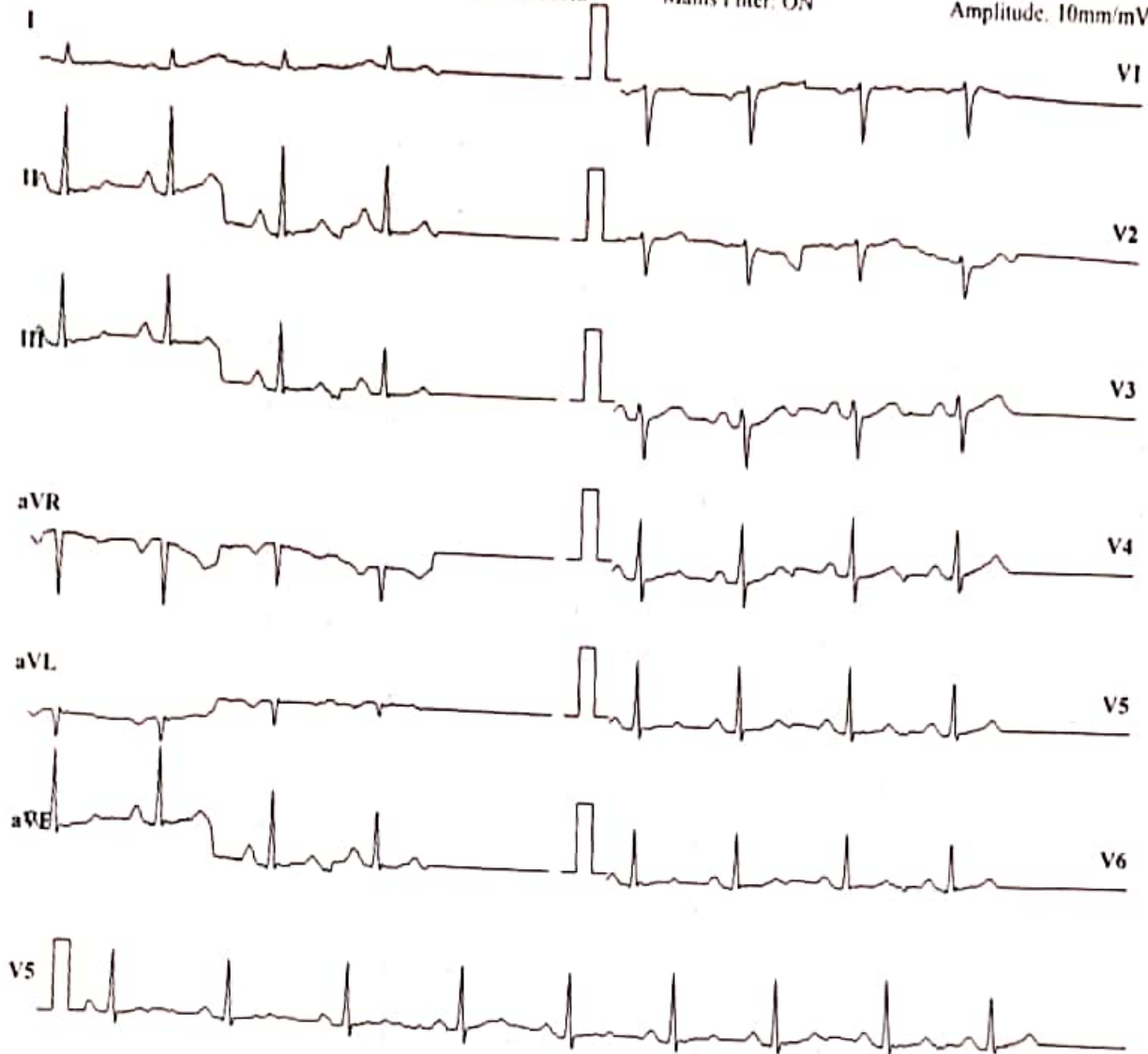

ISO = R - 60 ms, J = R + 60 ms, Post J = J + 80 ms

Lead	P(mV)	Q(mV)	R(mV)	S(mV)	T(mV)
I	0.04	0.04	0.03	-0.01	0.03
II	0.11	0.12	0.01	-0.05	-0.03
III	0.07	0.08	-0.01	-0.04	-0.05
aVR	-0.11	-0.11	-0.03	0.05	-0.01
aVL	-0.01	-0.01	0.01	0.01	0.05
aVF	0.09	0.11	0	-0.04	-0.04
V1	-0.04	0	-0.28	0	0.04
V2	-0.01	0.08	-0.28	0	0.08
V3	0.09	0.16	-0.69	-0.07	0.12
V4	0.08	0.2	-0.32	-0.05	0.05
V5	0.11	0.12	0.01	-0.05	-0.03
V6	0.08	0.08	0.05	-0.03	0.01

Intervals (ms)

P-Q	Q-R-S	Q-T	Q-TC
137	73	235	283

Axis (deg)

P	QRS	T
74	79	-72

HR: 87 bpm

BP: 120/80 mmHg

Interpretation: NORMAL

DR. SHANTANU S. PALKAR

MBBS, MD, DCC
Doctor: DR SHANTANU PALKAR
CARDIOLOGIST

Reg. No. 2011040954

Patient Name : MR. PRADIP JONDHALE

Date : 23 Dec 2023

Referred By : Dr. VANDANA POWAR

Age : 35 YEARS Sex : M

Clinically - FOR HEALTH CHECK UP.

Abdomen Sonography

LIVER: is normal in size, shape, position and shows increased echogenicity. The contours are smooth. The parenchyma shows homogeneous echotexture. The intra - hepatic portal and venous system appears normal. The portal vein is normal and show hepatopetal flow. The intra-hepatic biliary radicals are not dilated. There is no focal mass lesion.

GALL BLADDER is physiologically contracted (post meal), normal in size and echotexture. There is evidence of few echoreflexive calculi/Echogenic gravel in gall bladder, of average size measuring 4 mm. There is no abnormal biliary tree dilation noted. The portal vein & C.B.D appear normal. Wall thickness is normal. No e/o cholecystitis seen. PV measures -11 mm, CBD measures - 4 mm.

PANCREAS: is normal size, position & echotexture. The contours are smooth. There is no focal mass lesion seen. No pancreatitis or calcification.

SPLEEN: is normal in size, shape and echopattern. The contours are smooth. The splenic vein and portal vein are normal in calibre.

KIDNEYS: Both the kidneys are normal in size, shape and position and contours. There is no echoreflexive obstructing calculus seen on either sides nor hydronephrosis. Both visualized ureters appear to be normal. Parenchymal/cortical thickness is normal. Cortico -medullary differentiation is well maintained. Overlying bowel gases does not show further course of ureter. **Right kidney** measures- 101 x 39 mm, **Left kidney** measures -110 x 48 mm.

Urinary bladder is physiologically distended, appears normal. No intraluminal abnormality.

PROSTATE: is normal size and uniform echotexture, measures 29 x 43 x 32 mm (weight- 21 gms). The gland bulges urinary bladder base.

Aorta and IVC are normal. No e/o free fluid in peritoneal cavity. No ascites. No significant lymphadenopathy. Bowel loops appear normal in size with good peristalsis.

Appendix is not appreciated in today's study. Terminal ileum is well seen.

No probe tenderness in right iliac fossa or anywhere in abdomen.

IMPRESSION : < CALCULUS (GRAVEL) GALL BLADDER DISEASE.

ADVICE - Clinical correlation and follow up if clinically needed.
THANKS FOR REFERRAL FEEDBACK IS WELCOME

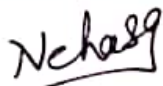

DR. NEHA S. GHORPADE
MBBS DMRE Reg. No. 79916
Consulting Radiologist

डॉ. नेहा घोरपडे
एन. बी. बी. एल., डी. एन. आर. ई (रेडिओलॉजिस्ट)
रजि. नं. 79916

परत येताना सर्व जुने रिपोर्ट्स, सोनोग्राफी रिपोर्ट्स अथवा एक्स-रे असल्यास बरोबर घेऊन येणे.

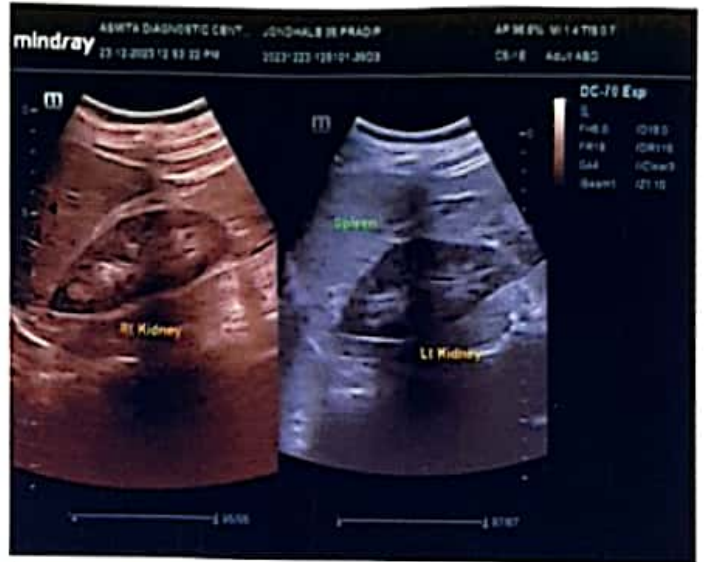



 **GPS Map Camera**

Kolhapur, Maharashtra, India

Shop No 7, Diwan Tower, Mirajkar Tikti Mangalwar Peth, opp. Nutan Marathi High School, B Ward, C Ward, Kolhapur, Maharashtra 416002, India

Lat 16.692786°

Long 74.224366°

23/12/23 10:52 AM GMT +05:30

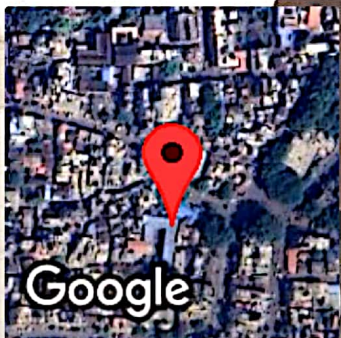

Google

MYO-CLINIC MEDICAL CENTRE, KOLHAPUR [+91 9307257414]

Name: PRADIP D JONDHALE Date: 23-12-2023 Time: 14:13
 Age: 35 Gender: M Height: 175 cms Weight: 72 Kg ID: 2333
 Clinical History: NO MAJOR ILLNESS
 Medications: NO MEDS

Test Details:

Protocol: Bruce Predicted Max HR: 185 Target HR: 157 (85% of Pr. MHR)
 Exercise Time: 0:06:21 Achieved Max HR: 148 (80% of Pr. MHR)
 Max BP: 130/70 Max BP x HR: 19240 Max Mets: 7.1

Test Termination Criteria:

Protocol Details:

Stage Name	Stage Time	METS	Speed kmph	Grade %	Heart Rate bpm	BP mmHg	RPP	Max ST Level mm	Max ST Slope mV/s
Supine	00:07	1	0	0	91	120/80	10920	0.7 V3	0.5 V3
Standing	00:07	1	0	0	81	120/80	9720	0.8 V3	0.4 V3
HyperVentilation	00:08	1	0	0	86	120/80	10320	0.8 V3	0.6 V3
PreTest	00:13	1	1.6	0	84	120/80	10080	1 V3	0.6 V3
Stage 1	03:00	4.7	2.7	10	115	120/80	13800	1 V3	1 V3
Stage 2	03:00	7	4	12	146	130/80	18980	-1 II	0.9 II
Peak Exercise	00:21	7.1	5.5	14	148	130/80	19240	0.7 V3	1.1 V3
Recovery1	01:00	1	0	0	121	130/70	15730	2.2 V3	2.4 V3
Recovery2	01:00	1	0	0	109	120/70	13080	0.9 V3	1.7 V3
Recovery3	00:02	1	0	0	109	120/70	13080	0.9 V3	1.7 V3

Interpretation

The Patient Exercised according to Bruce Protocol for 0:06:21 achieving a work level of 7.1 METS.
 Resting Heart Rate, initially 91 bpm rose to a max. heart rate of 148bpm (80% of Predicted Maximum Heart Rate).
 Resting Blood Pressure of 120/80 mmHg, rose to a maximum Blood Pressure of 130/70 mmHg

- GOOD EFFORT TOLERANCE
- NORMAL INOTROPIC RESPONSE
- NORMAL CHRONOTROPIC RESPONSE
- THR ACHIEVED ; ADEQUATE METS ACHIEVED
- NO SIGNIFICANT ST SEGMENT CHANGES NOTED IN EXERCISE AND RECOVERY
- TMT IS NEGATIVE FOR STRESS INDUCIBLE ISCHAEMIA AT GIVEN WORKLOAD

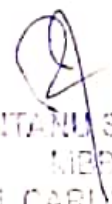
DR. SHANTANU S. PALKAR
 MBBS, PGCC
 CLINICAL CARDIOLOGIST
 MR. Doctor. DUSHANESSU PALKAR

Ref. Doctor: MEDIWHEEL

SCHILLER
 The Art of Diagnostics

(Summary Report edited by User)
 Cardioit CS-10 Version 3.4

MYO-CLINIC MEDICAL CENTRE, KOLHAPUR [+91 9307257414]

PRADIP D.JONDHALE (35 M)

ID: 2333

Date: 23-12-2023

Exec Time: 0 00:00

Stage Time: 00:07

HR: 91 bpm

BP: 120/80 mmHg

Bruce Protocol

Stage: Supine

Speed: 0 km/h

Slope: 0%

THR: 157 bpm

STLevel(mm) STSlope(mV/s)

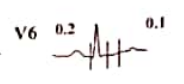
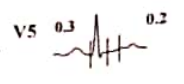
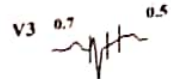
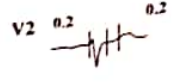
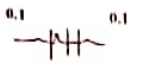

Chart Speed: 25 mm/sec

Amplitude: 10mm/mV

Filter: 35 Hz

Mains Filter: ON

ISO = R - 60 ms, J = R + 60 ms, Post J = J + 80 ms

Schiller Cardiovit CS-10 Version 3.4

MYO-CLINIC MEDICAL CENTRE, KOLHAPUR [+91 9307257414]

PRADIP D JONDHALE (35 M)

Bruce Protocol

ID: 2333

Date: 23-12-2023

Exec Time: 0:00:00

Stage Time: 00:07

HR: 81 bpm

STLevel(mm) STSlope(mV/s)

Stage: Standing

Speed: 0

Slope: 0%

THR: 157 bpm

BP: 120/80 mmHg
STLevel(mm) STSlope(mV/s)

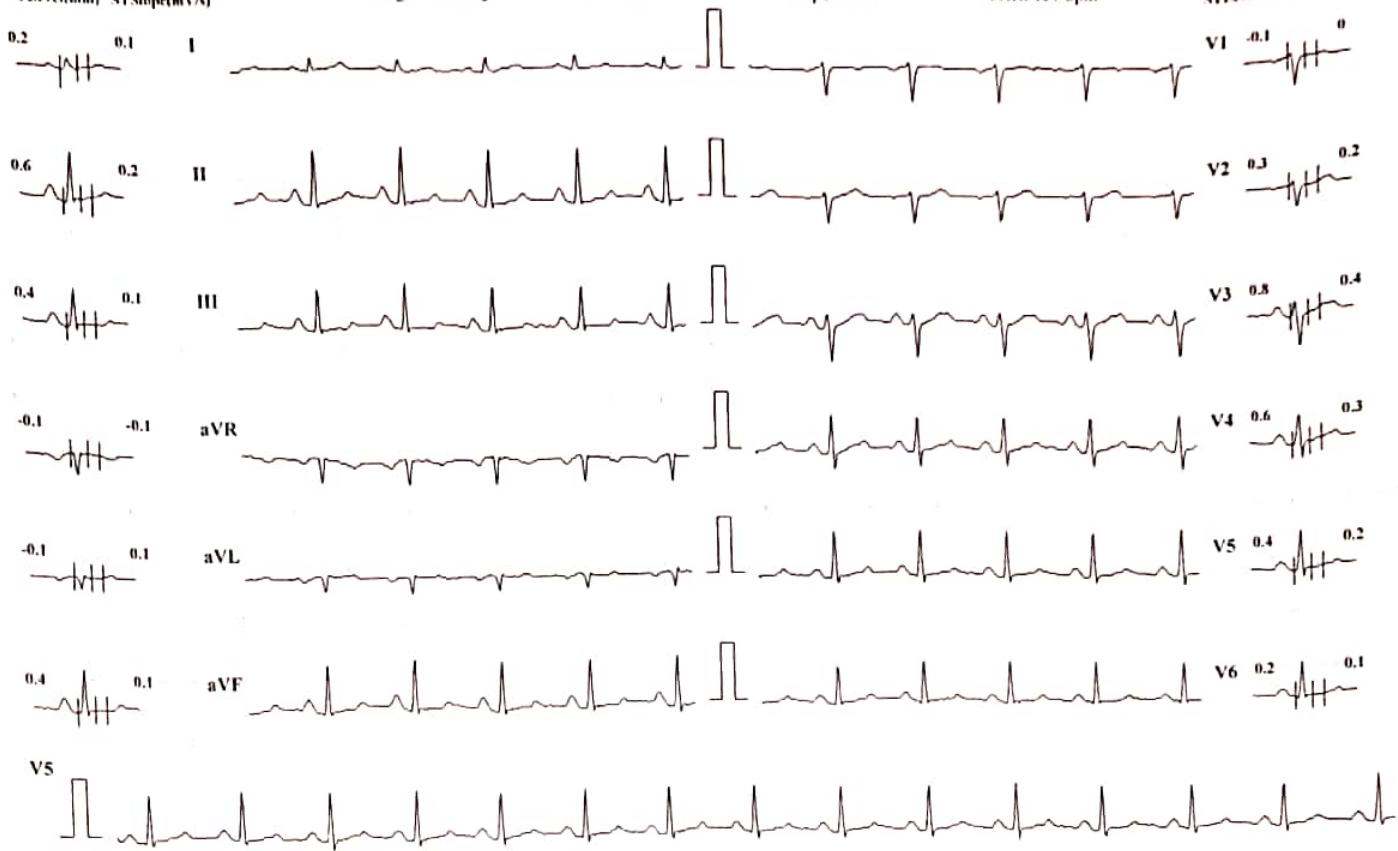

Chart Speed: 25 mm/sec

Amplitude: 10mm/mV Filter: 35 Hz Mains Filter: ON ISO = R + 60 ms, J = R + 60 ms, Post J = J + 80 ms

Schiller Cardiovit CS-10 Version 3.4

MYO-CLINIC MEDICAL CENTRE, KOLHAPUR [+91 9307257414]

PRADIP D JONDHALE (35 M)

Bruce Protocol

ID: 2333

Date: 23-12-2023

Exec Time: 0:00:00

Stage Time: 00:08

HR: 86 bpm

BP: 120/80 mmHg

STLevel(mm) STSlope(mV/s)

Stage: HyperVentilation

Speed: 0

Slope: 0 %

THR: 157 bpm

STLevel(mm) STSlope(mV/s)

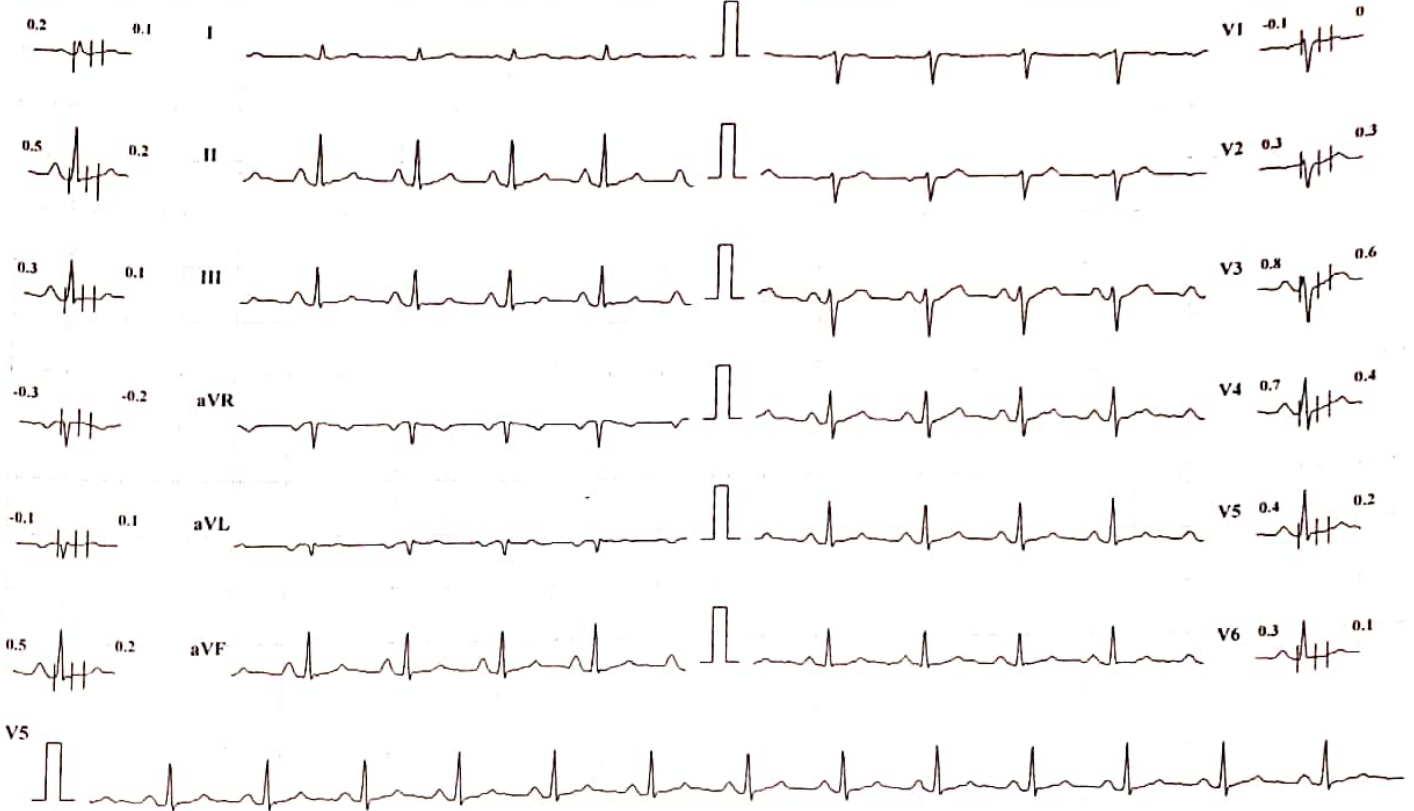

Chart Speed: 25 mm/sec

Amplitude: 10mm/mV

Filter: 35 Hz

Mains Filter: ON

ISO = R - 60 ms, J = R + 60 ms, Post J = J + 80 ms

Schiller Cardiovit CS-10 Version 3.4

MYO-CLINIC MEDICAL CENTRE, KOLHAPUR [+91 9307257414]

PRADIP D JONDHALE (35 M)

Bruce Protocol

ID: 2333

Date: 23-12-2023

Exec Time : 0:03:00

Stage Time: 03:00

HR: 115 bpm

ST Level(mm) ST Slope(mV/s)

Stage: 1

Speed: 2.7 kmph

Slope: 10 %

THR: 157 bpm

BP: 120/80 mmHg
ST Level(mm) ST Slope(mV/s)

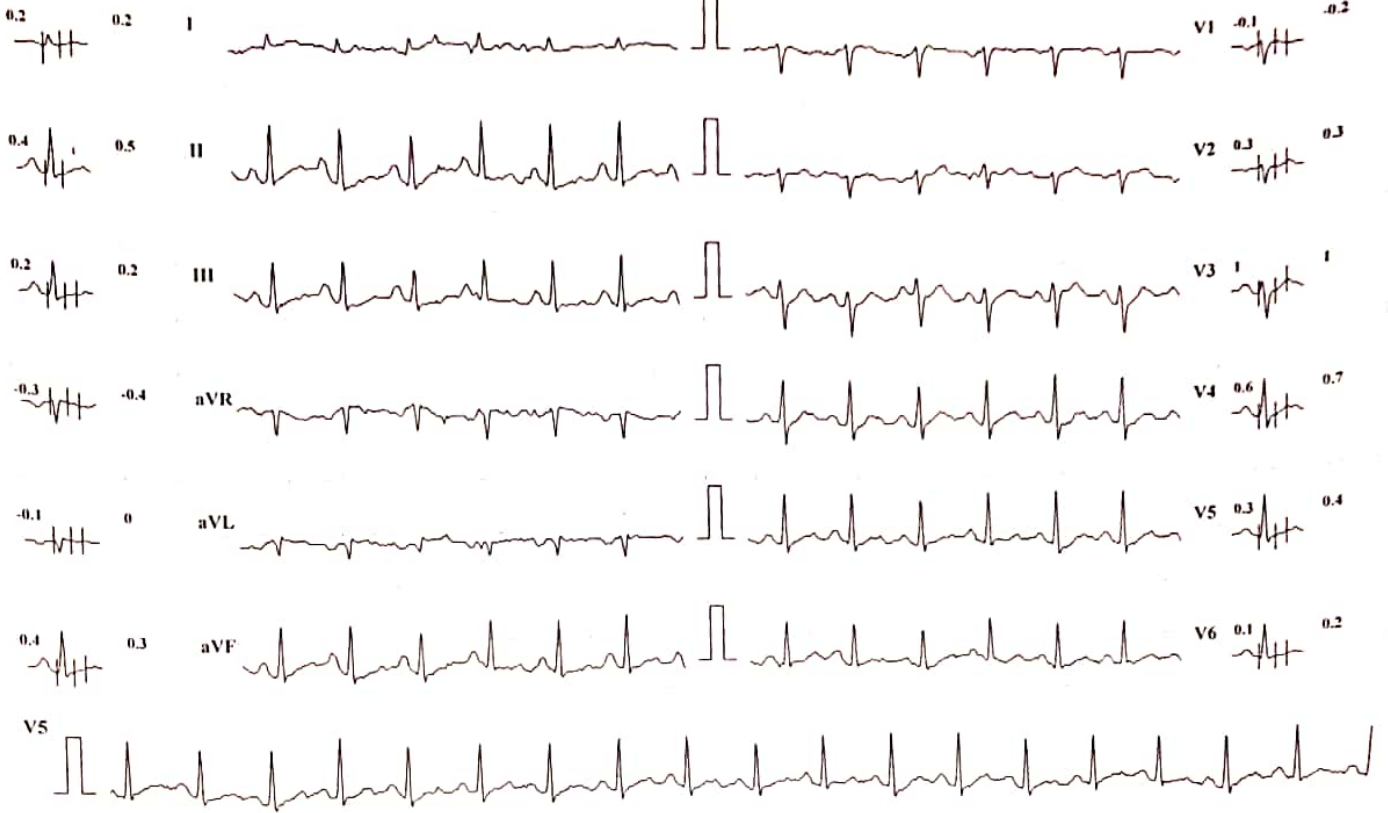

Chart Speed: 25 mm/sec

Amplitude: 10mm/mV

Filter: 35 Hz Mains Filter: ON

ISO = R - 60 ms, J = R + 60 ms, Post J = J + 80 ms

Schiller Cardiovit CS-10 Version 3.4

MYO-CLINIC MEDICAL CENTRE, KOLHAPUR [+91 9307257414]

PRADIP D JONDHALE (35 M)

Bruce Protocol

ID: 2333

Date: 23-12-2023

Exec Time : 0:06:00

Stage Time: 03:00

HR: 146 bpm

STLevel(mm) STSlope(mV/s)

Stage: 2

Speed: 4 kmph

Slope: 12 %

THR: 157 bpm

BP: 130/80 mmHg
STLevel(mm) STSlope(mV/s)

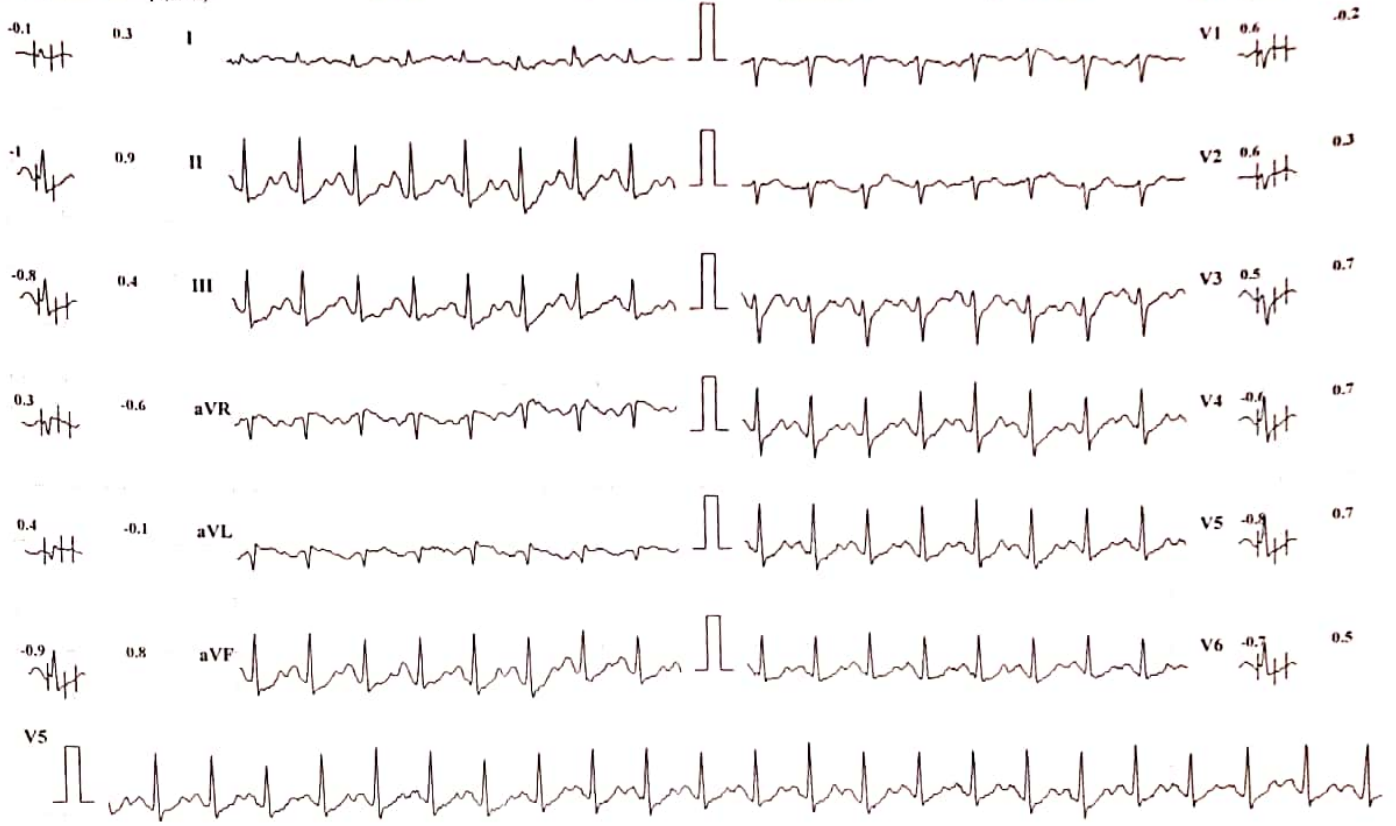

Chart Speed: 25 mm/sec

Amplitude: 10mm/mV

Filter: 35 Hz Mains Filter: ON

ISO = R - 60 ms, J = R + 60 ms, Post J = J + 80 ms

Schiller Cardioit CS-10 Version:3.4

MYO-CLINIC MEDICAL CENTRE, KOLHAPUR [+91 9307257414]

PRADIP D JONDHALE (35 M)

Bruce Protocol

ID: 2333

Date: 23-12-2023

Exec Time : 0.06.21

Stage Time: 00.21

HR: 148 bpm

STLevel(mm) STSlope(mV/s)

Stage: 3 Peak Exercise

Speed: 5.5 kmph

Slope: 14 %

THR: 157 bpm

BP: 130/80 mmHg
STLevel(mm) STSlope(mV/s)

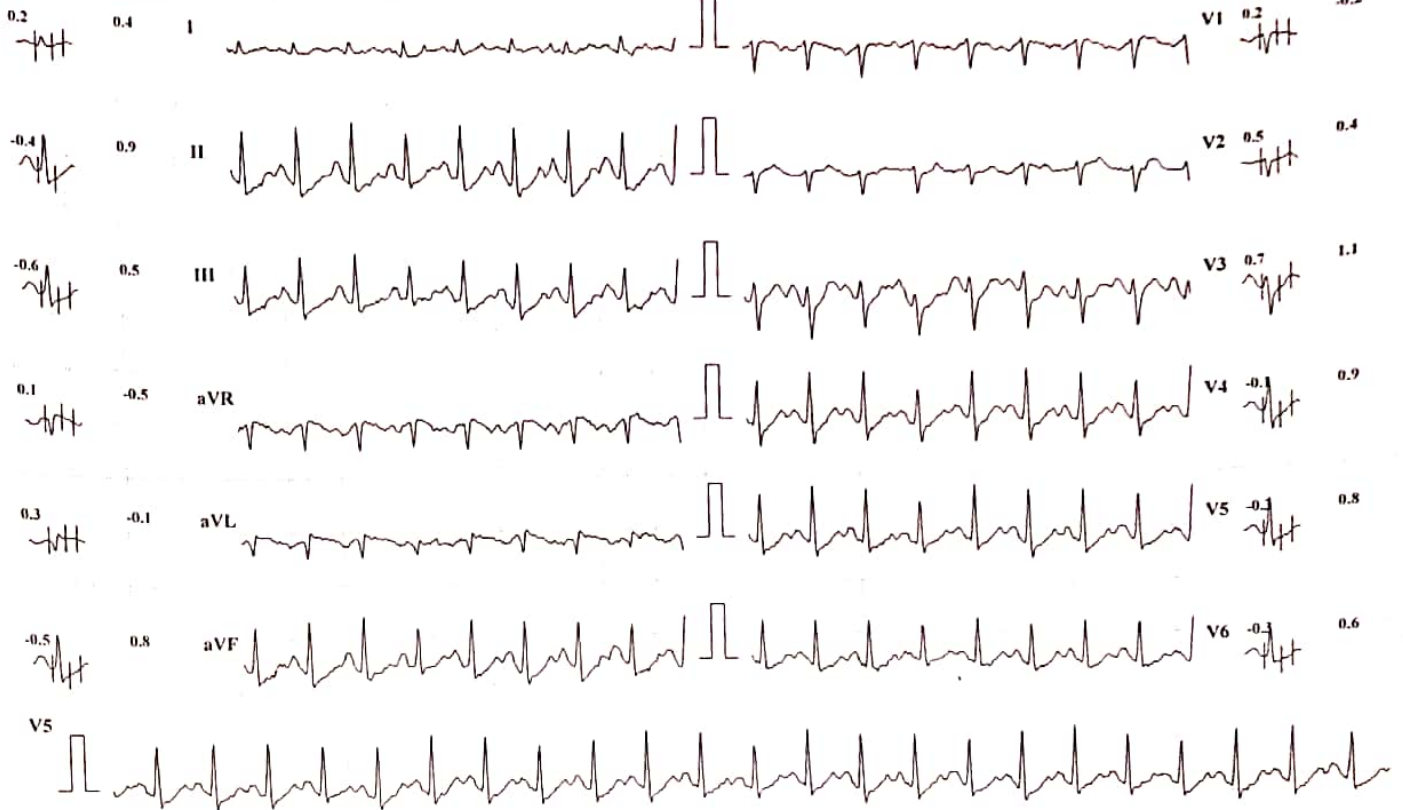

Chart Speed: 25 mm/sec Amplitude: 10mm/mV Filter: 35 Hz Mains Filter: ON ISO - R - 60 ms, J = R + 60 ms, Post J = J + 80 ms

Schiller Cardiovit CS-10 Version 3.4

MYO-CLINIC MEDICAL CENTRE, KOLHAPUR [+91 9307257414]

PRADIP D JONDHALE (35 M)

Bruce Protocol

ID: 2333

Date: 23-12-2023

Exec Time : 00:00

Stage Time: 01:00

HR: 121 bpm

BP: 130/70 mmHg

STLevel(mm) STISlope(mV/s)

Stage: Recovery I

Speed: 0 kmph

Slope: 0 %

THR: 157 bpm

STLevel(mm) STISlope(mV/s)

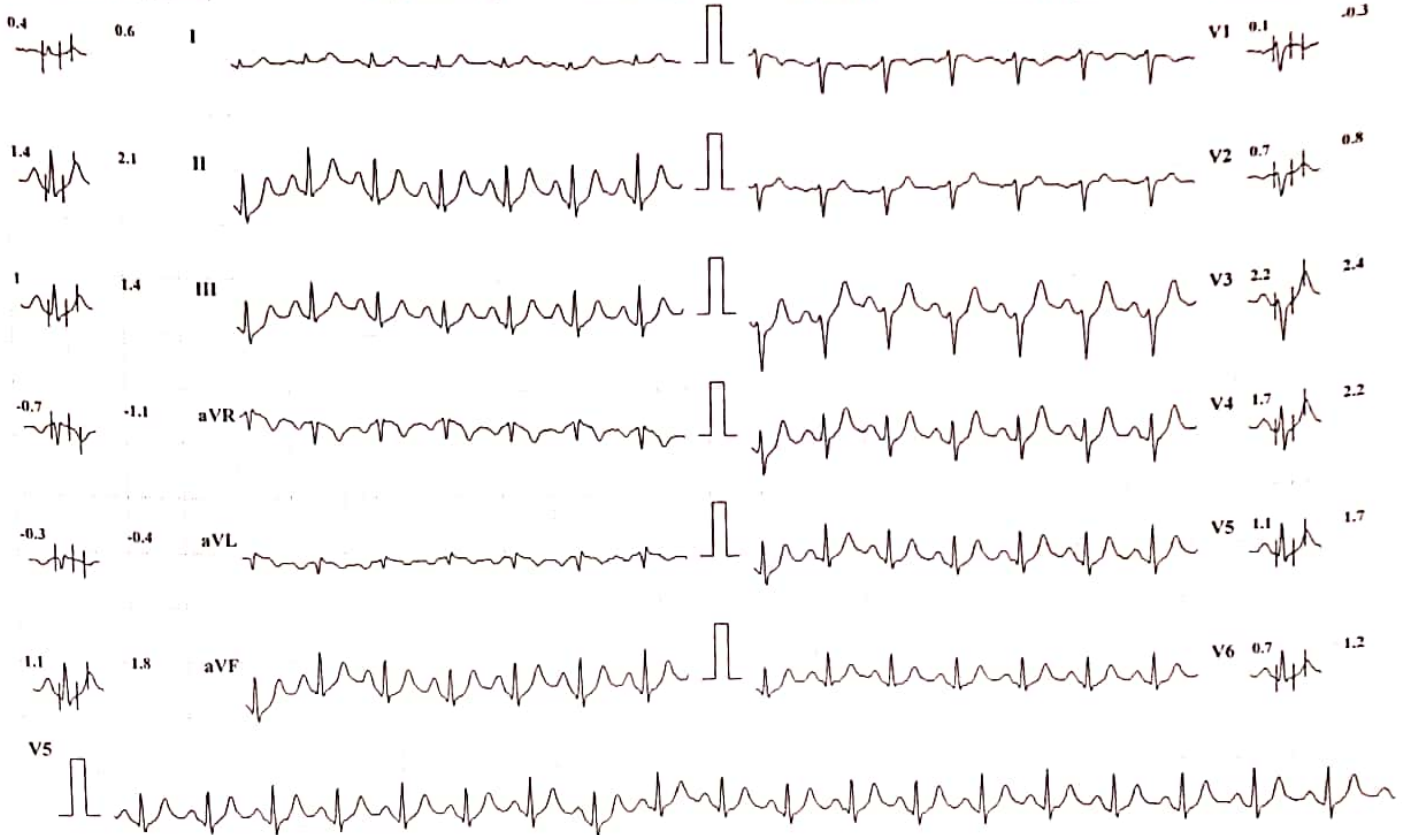

Chart Speed: 25 mm/sec

Amplitude: 10mm/mV

Filter: 35 Hz

Mains Filter: ON

ISO = R - 60 ms, J = R + 60 ms, Post J = J + 80 ms

Schiller Cardiovit CS-10 Version 3.4

MYO-CLINIC MEDICAL CENTRE, KOLHAPUR [+91 9307257414]

PRADIP D JONDHALE (35 M)

Bruce Protocol

ID: 2333

Date: 23-12-2023

Exec Time: 00:00

Stage Time: 01:00

HR: 109 bpm

ST Level (mm) ST Slope (mV/s)

Stage: Recovery2

Speed: 0 kmph

Slope: 0 %

THR: 157 bpm

BP: 120/70 mmHg
ST Level (mm) ST Slope (mV/s)

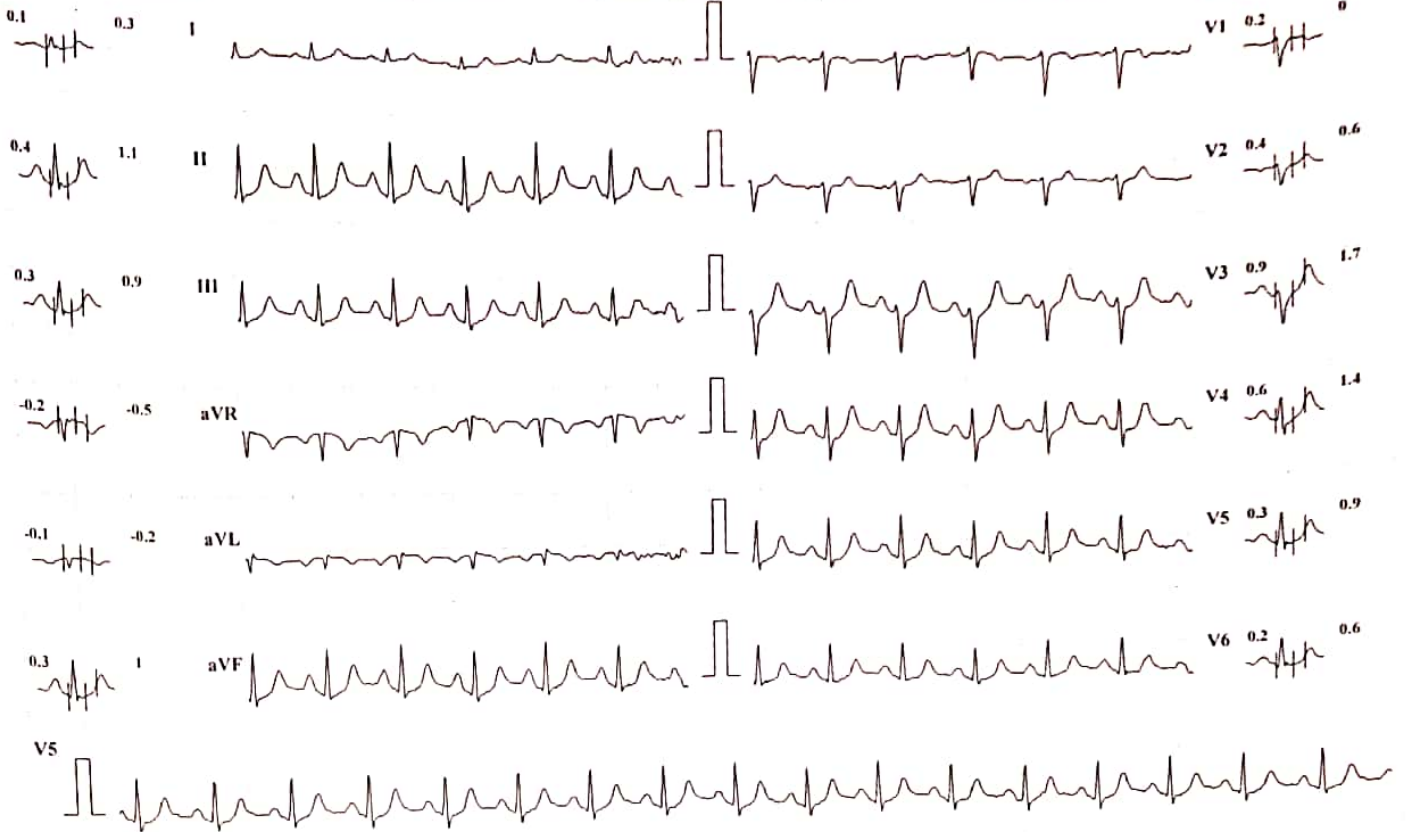

Chart Speed: 25 mm/sec

Amplitude: 10mm/mV

Filter: 35 Hz Mains Filter: ON

ISO = R - 60 ms, J = R + 60 ms, Post J = J + 80 ms

Schiller Cardiovit CS-10 Version 3.4

DATE : 23/12/2023

R

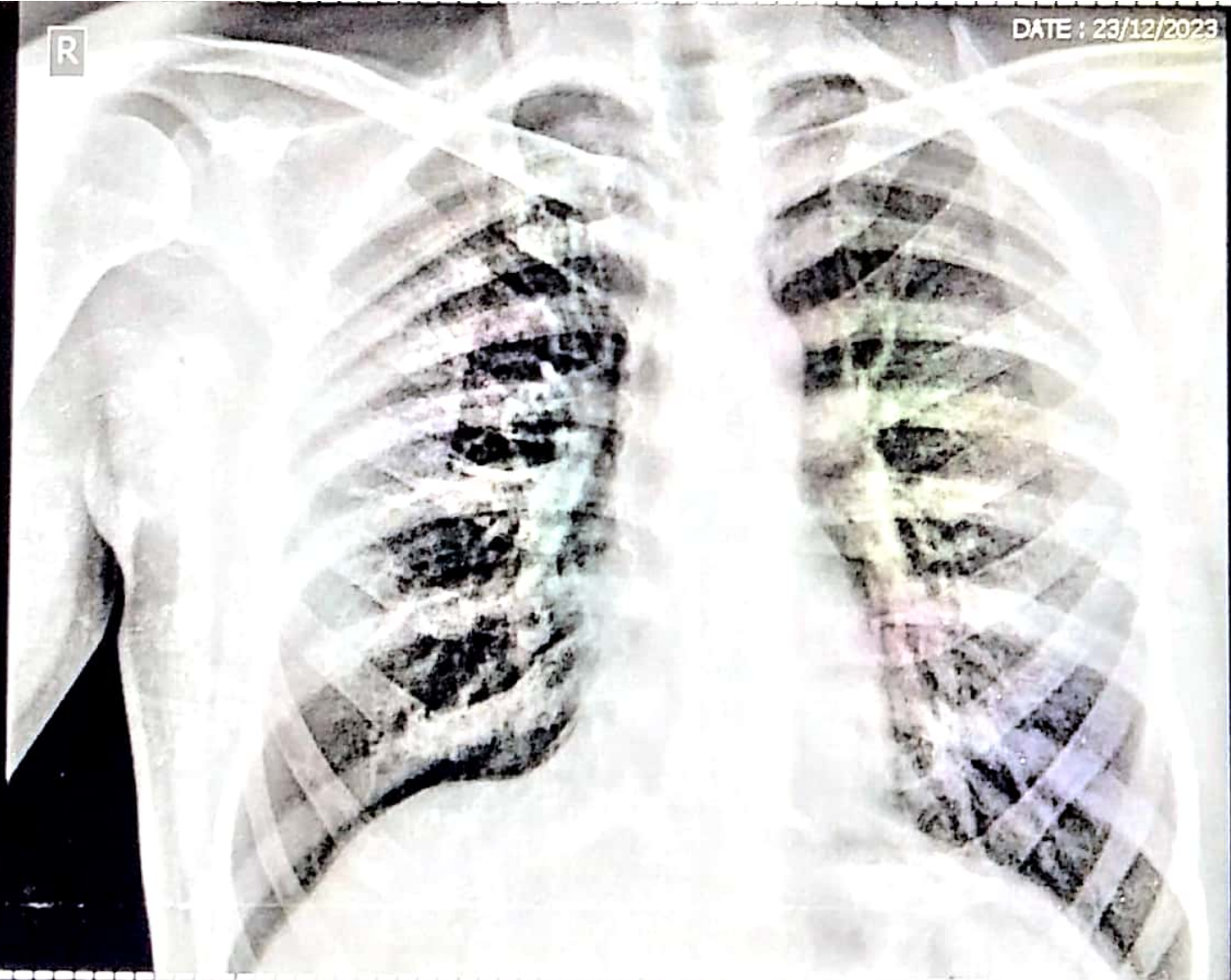

Name: MR PRADIP JONDHALE

Age/Sex: 34 / Male

Ref: Dr. PARTH LAB

Chest PA

SWARA DIGITAL X-RAY RAJARAMPURI 10TH LANE KOLHAPUR



SWARA DIGITAL

X- RAY

All Types Of Digital, Portable X-rays And Procedural X-rays

PATEINT NAME : MR PRADIP JONDHALE

AGE/SEX : 34/MALE

REF BY : PARTH LAB

DATE : 23/12/2023

CHEST X-RAY PA

Both lungs fields are normal

Both costophrenic angles appear normal

The tracheal lucency is centrally placed

The mediastinal & diaphragmatic outlines appear normal.

The heart shadow is normal

NORMAL CHEST X-RAY

ADV: Clinical correlated

DR SAKSHAM GUPTA

MBBS,MD Radio diagnosis FMF UK

Consultant Radiologist

Mob. 9890185675

Address : Bramhanand, Near Tawanappa Patne High School, Rajarampuri 10 Galli, Kolhapur.



Corporate Office : HY PATHO LAB

CB 252, GROUND & FIRST FLOOR NARAINA, NEW DELHI 110028

7718962488

info@hypatholab.in

www.hypatholab.in

Toll Free No. : 18001030287

REPORT

PT Name : PRADIP JONDDHALE
Ref By : DR. VANDANA POWAR
Reg No : HL4700141568 / MH145
Barcode : Y11289540
INV : THYROID PROFILE -3 (T3 T4 TSH)

Age : 35 Year | Sex : Male
Registered on : 23-12-2023 03:35 PM
Received on : 24-12-2023 09:19 AM
Reported on : 24-12-2023 10:15 AM

SAMPLE COLLECTED AT :



SAMPLE : Serum

THYROID PROFILE -3 (T3 T4 TSH)

TEST DESCRIPTION	RESULT	UNITS	BIOLOGICAL REFERENCE RANGE
TOTAL TRIIODOTHYRONINE (T3) Method: CLIA	1.79	ng/mL	0.80 - 2.00
TOTAL THYROXINE (T4) Method: CLIA	8.23	µg/dl	5.10 - 14.10
THYROID STIMULATING HORMONE (TSH) Method: CLIA	1.85	uIU/ml	0.35 - 5.50

Reference Range

Thyroid hormone status during pregnancy:

Pregnancy	T3	T4	TSH
1st Trimester	0.70-1.80	6-16.5	0.37 - 3.6
2nd & 3rd Trimester	0.80-2.00	6-18.5	0.38 - 4.04

Reference ranges by Age

0-5 days: 0.7-15.2

6 days-2 months: 0.7-11.0

3-11 months: 0.7-8.4

1-5 years: 0.7-6.0

6-10 years: 0.6-4.8

Interpretation

1. Patients having low T3 and T4 levels but high TSH levels suffer from primary hypothyroidism, cretinism, juvenile myxedema or autoimmune disorders.
2. Patients having high T3 and T4 levels but low TSH levels suffer from Grave's disease, toxic adenoma or sub-acute thyroiditis.
3. Patients having either low or normal T3 and T4 levels but low TSH values suffer from iodine deficiency or secondary hypothyroidism.
4. Patients having high T3 and T4 levels but normal TSH levels may suffer from toxic multinodular goiter. This condition is mostly a symptomatic and may cause transient hyperthyroidism but no persistent symptoms.
5. Patients with high or normal T3 and T4 levels and low or normal TSH levels suffer either from T3 toxicosis or T4 toxicosis respectively.
6. In patients with non thyroidal illness abnormal test results are not necessarily indicative of thyroidism but may be due to adaptation to the catabolic state and may revert to normal when the patient recovers.
7. There are many drugs for eg. Glucocorticoids, Dopamine, Lithium, Iodides, Oral radiographic dyes, etc. which may affect the thyroid function tests.
8. Generally when total T3 and total T4 results are indecisive then Free T3 and Free T4 tests are recommended for further confirmation along with TSH levels.

Please correlate with clinical conditions

--End of report--

Dr. Khande Tejal Abasaheb (MD PATH)
Consultant Pathologist