

Dr. Vandana G. Powar M.B.B.S., D.C.P.
Consultant Pathologist



PARTH
PATHOLOGY LABORATORY
(Computerised)

LAB - Shop No. 7, "Diwan Towers" Mangalwar Peth, Near Mirajkar Tikti, Opp. Nutan Marathi
High School, Kolhapur. Mob. 9158529408, 9422047480, 9921285167

DATE – 25/11/2023

PATIENT NAME- PRAMOD PATKAR

AGE – 40Y/MALE

HEIGHT – 164cm

WEIGHT – 72kg

BLOOD PRESSURE - 130/ 93mmHg

PULSES – 96 / Min

FIT TO PERFORM ALL DUTIES

Dr. Vandana G. Powar
M.B.B.S., D.C.P.
Reg No 68137

PATHOLOGIST

DR. VANDANA POWAR
M.B.B.S., D.C.P.



All Biochemistry Tests Done By Computerised Auto Analyser

HAEMATOLOGY | CLINICAL PATHOLOGY | BIOCHEMISTRY | SEROLOGY | MICROBIOLOGY | HISTOPATHOLOGY

24 Hours Emergency Service

Home Service Available





Scanned with OKEN Scanner

आयकर विभाग
INCOME TAX DEPARTMENT
भारत सरकार
GOVT. OF INDIA

PRAMOD KESHAVRAO PATKAR
KESHAVRAO PUNDLIKRAO PATKAR

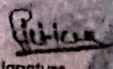
07/03/1983
Permanent Account Number
CLNPF7765F

Signature

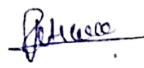

Dr. Vandana G. Powar
MBBS, D.C.P.
Reg. No. 68137



NAME : MR. PRAMOD PATKAR
REF BY : Dr. MEDIWHEEL LIFE INS

DATE : 25/11/2023 PT.NO. : 209 25112
AGE : 40. Yrs. SEX : M

HAEMOGRAM WITH INDICES

Test	Result	Units	Normal Range
Haemoglobin	14.4	g/dl	14-18
RBC Count	5.24	millions / cu-mm	4.5 - 6.5
PCV	47.2	%	40 - 54
MCV	90.1	fL	80 - 96
MCH	27.5	Pg	27 - 33
MCHC	30.5	gm/dl	33 - 36
RDW CV	12.9	%	11.0 - 14.5
WBC Count	8400	/cumm	4000 - 11000
Neutrophils	61	%	40 - 75
Lymphocytes	34	%	20 - 40
Eosinophils	03	%	1 - 6
Monocytes	02	%	2-10
Basophils	00	%	0 - 1
Platelet Count	279000	/ul	150000 -450000
MPV	9.6	fL	7.4 - 10.4
PDW	12.3	%	8-12
P-LCR	22.6	%	15-35
E.S.R. (By Wintrobe Method)	09	mm at 1hr	0-10
RBC Morphology	Normochromic, Normocytic.		
WBC Morphology	Within Normal Limits		
Platelets	Adequate		
* Blood group	- 'AB' Rh Positive		

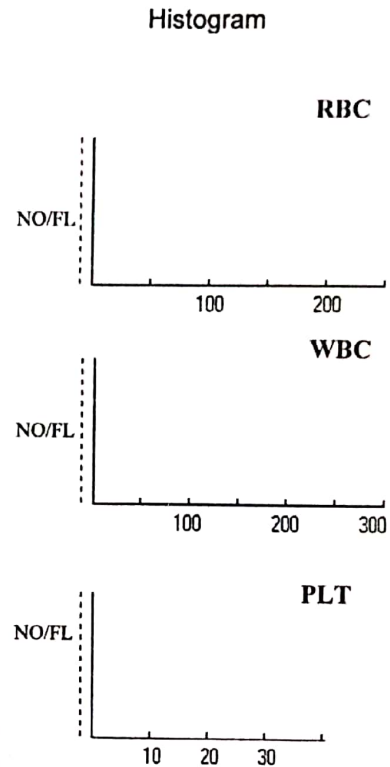

Dr. Vandana G. Powar
M.B.B.S., D.C.P.
Reg No 68137

PATHOLOGIST

[Signature]
DR. VANDANA POWAR
M.B.B.S., D.C.P.

All Biochemistry Tests Done By Computerised Auto Analyser

HAEMATOLOGY | CLINICAL PATHOLOGY | BIOCHEMISTRY | SEROLOGY | MICROBIOLOGY | HISTOPATHOLOGY

24 Hours Emergency Service

Home Service Available





PT.NAME : MR. PRAMOD PATKAR
REF. BY : DR. MEDIWHEEL LIFE INS

DATE : 25/11/2023
AGE : 40 Yrs. SEX : M
PT.NO. : 209 251123

BIOCHEMISTRY TEST REPORT

			<u>Normal Range</u>
Fasting Plasma Glucose	: 84.2	mg/dl	60-110 mg/dl
2 Hrs. Plasma Glucose	: 93.2	mg/dl	90-140 mg/dl
S. Creatinine	: 1.0	mg/dl	0.7 - 1.4 mg/dl
Blood Urea	: 22.8	mg/dl	12-42 mg/dl
Blood Urea Nitrogen	: 10.65	mg/dl	5 - 21 mg/dl
S. Uric acid	: 5.2	mg/dl	3.5 -7.2 mg/dl
CHOLESTEROL	: 156.7	mg/dl	0-250 mg/dl
HDL Cholesterol	: 33.9	mg/dl	30 - 70 mg/dl
S. Triglycerides	: 84.7	mg/dl	0-170 mg/dl
LDL Cholesterol	: 105.9	mg/dl	60 - 150 mg/dl
TC/HDLC Ratio	: 4.6		0 - 5
LDLC/HDLC Ratio	: 3.1		2.5 - 3.5

Dr. Vandana G. Powar
M.B.B.S., D.C.P.
Reg. No 68137

PATHOLOGIST

DR. VANDANA POWAR
M.B.B.S., D.C.P.



All Biochemistry Tests Done By Computerised Auto Analyser

HAEMATOLOGY | CLINICAL PATHOLOGY | BIOCHEMISTRY | SEROLOGY | MICROBIOLOGY | HISTOPATHOLOGY

24 Hours Emergency Service

Home Service Available



Dr. Vandana G. Powar M.B.B.S., D.C.P.
Consultant Pathologist



PARTH
PATHOLOGY LABORATORY
(Computerised)

LAB - Shop No. 7, "Diwan Towers" Mangalwar Peth, Near Mirajkar Tikti, Opp. Nutan Marathi
High School, Kolhapur. Mob. 9158529408, 9422047480, 9921285167

PT.NAME : MR. PRAMOD PATKAR
REF. BY : DR. MEDIWHEEL LIFE INS

DATE : 25/11/2023
AGE : 40 Yrs. SEX : M
PT.NO. : 209 251123

BIOCHEMISTRY TEST REPORT

			Normal Range
S. Bilirubin (Total)	: 0.26	mg/dl	0 - 1.0 mg/dl
S. Bilirubin (Direct)	: 0.13	mg/dl	0 - 0.25 mg/dl
S. Bilirubin (Indirect)	: 0.13	mg/dl	0 - 0.75 mg/dl
S.G.O.T	: 26.9	IU/L	5-40 IU/L
S.G.P.T	: 11.8	IU/L	5-40 IU/L
S. Alkaline Phosphatase	: 76.0	IU/L	37 - 147 IU/L
Total Proteins	: 7.9	g/dl	6.6 - 8.3 g/dl
S. Albumin	: 4.6	g/dl	3.5 - 5.0 g/dl
S. Globulin	: 3.3	g/dl	1.5 - 3 g/dl
A/G Ratio	: 1.4 : 1		0.90 - 2.00

Dr. Vandana G. Powar
M.B.B.S., D.C.P.
Reg No. 68137

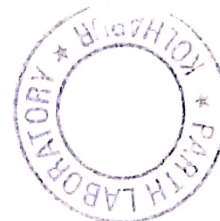

PATHOLOGIST

[Signature]
DR. VANDANA POWAR
M.B.B.S., D.C.P.

All Biochemistry Tests Done By Computerised Auto Analyser

HAEMATOLOGY | CLINICAL PATHOLOGY | BIOCHEMISTRY | SEROLOGY | MICROBIOLOGY | HISTOPATHOLOGY

24 Hours Emergency Service

Home Service Available



Scanned with OKEN Scanner

Dr. Vandana G. Powar M.B.B.S., D.C.P.
Consultant Pathologist



PARTH
PATHOLOGY LABORATORY
(Computerised)

LAB - Shop No. 7, "Diwan Towers" Mangalwar Peth, Near Mirajkar Tikti, Opp. Nutan Marathi
High School, Kolhapur. Mob. 9158529408, 9422047480, 9921285167

PT.NAME : MR. PRAMOD PATKAR
REF. BY : DR. MEDIWHEEL LIFE INS

DATE : 25/11/2023
AGE : 40 Yrs. SEX : M
PT.NO. : 209 251123

REPORT ON % GLYCOHAEMOGLOBIN OF BLOOD

% Glycohaemoglobin of blood : 4.5 %

Estimated mean blood glucose : 82.3 mg/dl

(Reference For Guideline)

- < 6.0 - Normal
- 6.0 - 7.0 % - Good Control
- 7.0 - 8.0 % - Fair Control
- 8.0-10.0% - Unsatisfactory control
- >10.0% - Poor control

Dr. Vandana G. Powar
M.B.B.S., D.C.P.
Reg No 68137

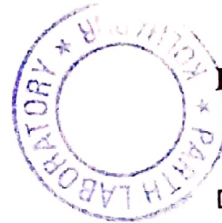

PATHOLOGIST

[Signature]
DR. VANDANA POWAR
M.B.B.S., D.C.P.

All Biochemistry Tests Done By Computerised Auto Analyser

HAEMATOLOGY • CLINICAL PATHOLOGY • BIOCHEMISTRY • SEROLOGY • MICROBIOLOGY • HISTOPATHOLOGY

24 Hours Emergency Service

Home Service Available



Scanned with OKEN Scanner



LAB - Shop No. 7, "Diwan Towers" Mangalwar Peth, Near Mirajkar Tikti, Opp. Nutan Marathi
High School, Kolhapur. Mob. 9158529408, 9422047480, 9921285167

PT.NAME : MR. PRAMOD PATKAR
REF. BY : DR. MEDIWHEEL LIFE INS

DATE : 25/11/2023
AGE : 40 Yrs. SEX : M
PT.NO. : 209 251123

EXAMINATION OF URINE

Normal Range

PHYSICAL EXAMINATION

Quantity : 05 ml
Colour : Pale Yellow
Appearance : Clear
Deposit : Absent
Reaction (pH) : Acidic
Specific Gravity : 1.024 1.003 - 1.035

CHEMICAL EXAMINATION

Proteins : Absent
Glucose : Absent
Ketone Bodies : --
Bile Salts : Absent Absent
Bile Pigments : Absent Absent
Urobilinogen : --
Occult Blood : Absent

MICROSCOPIC EXAMINATION

Epithelial Cells : 1 - 2 /hpf
Pus Cells : 2 - 3 /hpf
Red Blood Cells : Absent /hpf
Casts : Absent
Crystals : Absent
Amorphous Deposits : Absent

OTHER FINDINGS

Yeast Cells : Absent
Trichomonas vaginalis : Absent
Bacteria : Absent
Mucus Threads : Absent
Spermatozoa : Absent

Dr. Vandana G. Powar
M.B.B.S., D.C.P.
Reg No. 68137

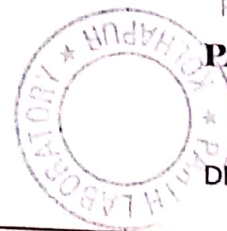

PATHOLOGIST

DR. VANDANA POWAR
M.B.B.S., D.C.P.

All Biochemistry Tests Done By Computerised Auto Analyser

HAEMATOLOGY | CLINICAL PATHOLOGY | BIOCHEMISTRY | SEROLOGY | MICROBIOLOGY | HISTOPATHOLOGY

24 Hours Emergency Service

Home Service Available



Dr. Vandana G. Powar MBBS, DCP
Consultant Pathologist



PARTH
PATHOLOGY LABORATORY
(Computerised)

LAB - Shop No. 7, "Diwan Towers" Mangalwar Path, Near Mirajkar Tikti, Opp. Nutan Marathi High School, Kolhapur. Mob. 9158529408, 9422047480, 9921285167

PATIENT NAME: - PRAMOD PATKAR

AGE - 40/SEX-MALE

REFERANCE :- MEDWHEEL LIFE INS.

DATE - 25/11/2023

BIOCHEMISTRY

NORMAL VALUE

SRUM VLDL - 28.6 mmol/L

10-50 mmol / L



Dr. Vandana G. Powar
MBBS, DCP
Reg No 65137

PATHOLOGIST

DR. VANDANA POWAR
MBBS, DCP

All Biochemistry Tests Done By Computerised Auto Analyser

HAEMATOLOGY | CLINICAL PATHOLOGY | BIOCHEMISTRY | SEROLOGY | MICROBIOLOGY | HISTOPATHOLOGY

24 Hours Emergency Service

Home Service Available



Scanned with OKEN Scanner

Dr. Vandana G. Powar M.B.B.S., D.C.P.
Consultant Pathologist



PARTH
PATHOLOGY LABORATORY
(Computerised)

LAB - Shop No. 7, "Diwan Towers" Mangalwar Peth, Near Mirajkar Tikli, Opp. Nutan Marathi High School, Kolhapur. Mob. 9158529400, 9422047480, 9921285167

PATIENT NAME:-PRAMOD PATKAR

AGE - 40SEX-MALE

REFERENCE :- MEDWHEEL LIFE INS.

DATE - 25/11/2023

BIOCHEMISTRY

NORMAL VALUE

SERUM GAMMA. G. T : 22.9 mmol/L

10-50 mmol / L



Dr. Vandana G. Powar
M.B.B.S., D.C.P.

Reg No 68137

PATHOLOGIST

DR. VANDANA POWAR
M.B.B.S., D.C.P.

All Biochemistry Tests Done By Computerised Auto Analyser

HAEMATOLOGY | CLINICAL PATHOLOGY | BIOCHEMISTRY | SEROLOGY | MICROBIOLOGY | HISTOPATHOLOGY

24 Hours Emergency Service

Home Service Available



Scanned with OKEN Scanner

Dr. Vandana G. Powar M.B.B.S., D.C.P.
Consultant Pathologist



PARTH
PATHOLOGY LABORATORY
(Computerised)

LAB - Shop No. 7, "Diwan Towers" Mangalwar Peth, Near Mirajkar Tikti, Opp. Nutan Marathi High School, Kolhapur. Mob. 9158529408, 9422047480, 9921285167

25/11/2023

THE ECG OF THE CLIENT - PRAMOD PATKAR

IS WITHIN NORMAL LIMIT.

NO ABNORMAL FINDINGS ARE DETECTED .

Dr. Vandana G. Powar
M.B.B.S., D.C.P.
Reg No 68137

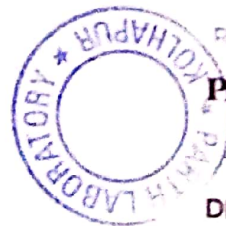

PATHOLOGIST

[Signature]
DR. VANDANA POWAR
M.B.B.S., D.C.P.

All Biochemistry Tests Done By Computerised Auto Analyser

HAEMATOLOGY | CLINICAL PATHOLOGY | BIOCHEMISTRY | SEROLOGY | MICROBIOLOGY | HISTOPATHOLOGY

24 Hours Emergency Service

Home Service Available



Scanned with OKEN Scanner

MYO-CLINIC MEDICAL CENTRE, KOLHAPUR [+91 9307257414]

Name: PRAMOD K PATKAR

Date: 25-11-2023 Time: 13:02

Age: 40

Gender: M

Height: 164 cms

Weight: 72 Kg

ID: 404

Clinical History: NO MAJOR ILLNESS

Medications: NOT ON ANY MEDICATION

Test Details:

Protocol: Bruce

Predicted Max HR: 180

Target HR: 153 (85% of Pr. MHR)

Exercise Time: 0:06:10

Achieved Max HR: 163 (91% of Pr. MHR)

Max BP: 130/90

Max BP x HR: 21190

Max Mets: 7

Test Termination Criteria:

Protocol Details:

Stage Name	Stage Time	METS	Speed kmph	Grade %	Heart Rate bpm	BP mmHg	RPP	Max ST Level mm	Max ST Slope mV/s
Supine	00:12	1	0	0	102	120/80	12240	2.1 V2	1.6 V2
Standing	00:12	1	0	0	102	120/80	12240	2.6 V2	1.7 V2
HyperVentilation	00:13	1	0	0	104	120/80	12480	2.1 V2	1.5 V2
PreTest	00:27	1	1.6	0	111	120/80	13320	2.2 V2	1.3 V2
Stage: 1	03:00	4.7	2.7	10	135	120/80	16200	3.3 V2	2.2 V2
Stage: 2	03:00	7	4	12	158	130/80	20540	3.6 V2	2.1 V2
Peak Exercise	00:10	6.9	5.5	14	157	130/80	20410	2.9 V2	1.5 II
Recovery1	00:25	1	0	0	163	130/90	21190	3 V2	1.5 II
Recovery2	00:21	1	0	0	145	130/90	18850	4.2 V2	2.2 V2
Recovery3	00:13	1	0	0	139	130/90	18070	4.6 V2	2.6 V2
Recovery4	00:09	1	0	0	134	130/90	17420	4.3 V2	2.6 V2

Interpretation

The Patient Exercised according to Bruce Protocol for 0:06:10 achieving a work level of 7 METS.
Resting Heart Rate, initially 102 bpm rose to a max. heart rate of 163bpm (91% of Predicted Maximum Heart Rate).
Resting Blood Pressure of 120/80 mmHg, rose to a maximum Blood Pressure of 130/90 mmHg

GOOD EFFORT TOLERANCE

NORMAL INOTROPIC RESPONSE

NORMAL CHRONOTROPIC RESPONSE

THR ACHIEVED : ADEQUATE METS ACHIEVED

NO SIGNIFICANT ST SEGMENT CHANGES NOTED IN EXERCISE AND RECOVERY

TMT IS NEGATIVE FOR STRESS INDUCIBLE ISCHAEMIA AT GIVEN WORKLOAD

Ref. Doctor: MEDI WHEEL

DR. S. DR. SHANTANU PATKAR

SCHILLER

The Art of Diagnostics

(Summary Report edited by User)

CLINICAL CARDIOLOGIST

MMC No. 2011040954



MYO-CLINIC MEDICAL CENTRE, KOLHAPUR [+91 9307257414]

PRAMOD K PATKAR (40 M)

ID: 404

Date: 25-11-2023

Time: 13:01

Chart Speed: 25 mm/sec

Filter: 35Hz

Mains Filter: ON

Amplitude: 10mm/mV

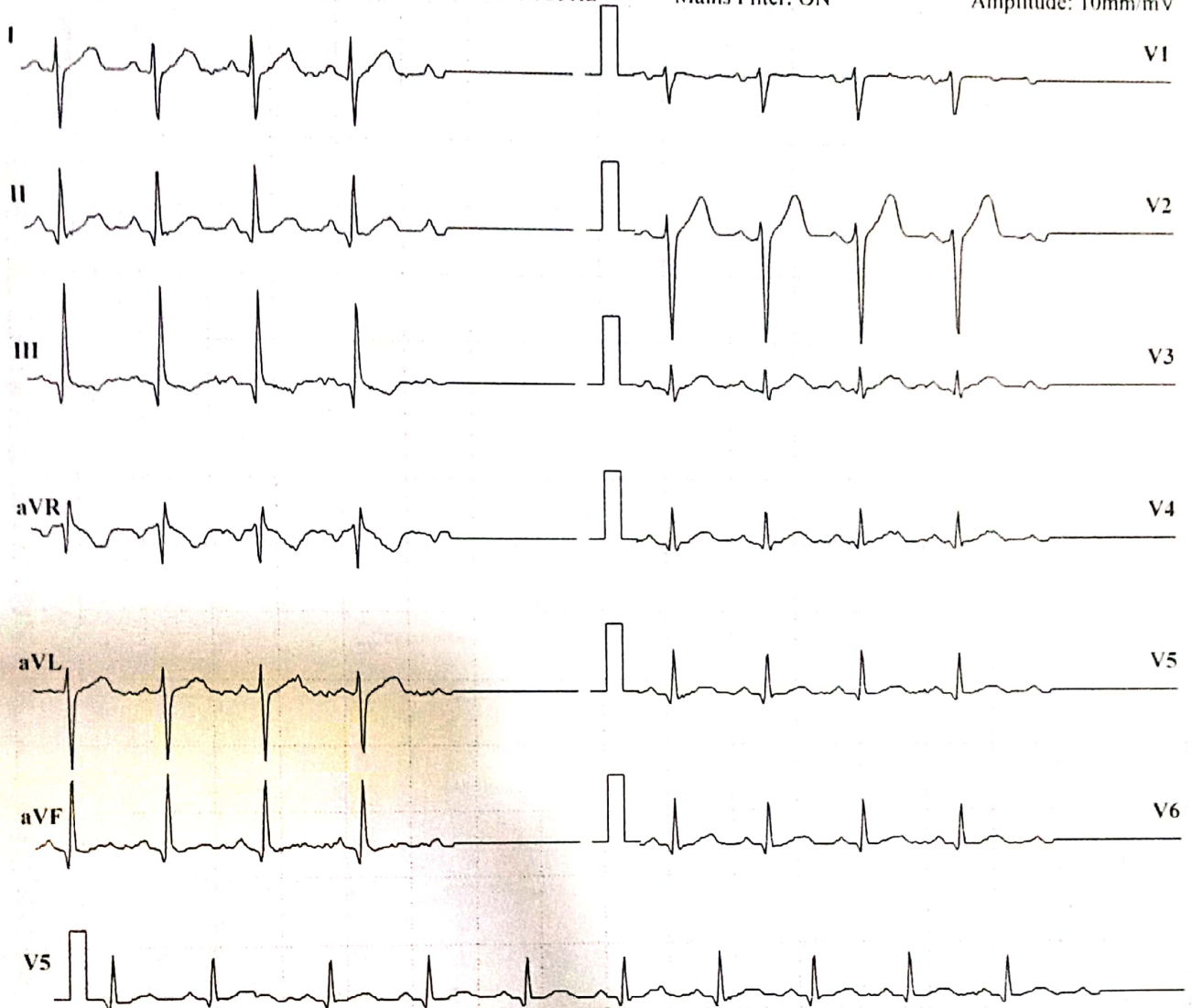

ISO = R - 60 ms, J = R + 60 ms, Post J = J + 80 ms

Lead	P(mV)	Q(mV)	R(mV)	S(mV)	T(mV)
I	0.12	0.35	-0.32	-0.57	0.29
II	0.09	-0.09	0.8	-0.04	0.12
III	-0.03	-0.44	1.12	0.53	-0.16
aVR	-0.16	-0.29	-0.08	0.6	-0.35
aVL	0.07	0.39	-0.69	-0.57	0.23
aVF	0.04	-0.25	0.97	0.25	-0.01
V1	-0.04	-0.01	-0.35	-0.15	-0.03
V2	0.03	0.17	-1.17	-1.04	0.49
V3	0.07	-0.11	0.33	-0.2	0.12
V4	0.07	-0.09	0.48	-0.11	0.11
V5	0.09	-0.09	0.8	-0.04	0.12
V6	0.05	-0.04	0.61	-0.03	0.09

Intervals (ms)

P-Q	Q-R-S	Q-T	Q-TC
137	39	232	308

Axis (deg)

P	QRS	T
31	-54	-3

HR: 106 bpm

BP: 120/80 mmHg

Interpretation: NORMAL

DR. SHANTANU S. PALKAR
 Doctor: DR SHANTANU PALKAR
 CLINICAL CARDIOLOGIST
 MMC No. 2011040954

MYO-CLINIC MEDICAL CENTRE, KOLHAPUR [+91 9307257414]

PRAMOD K PATKAR (40 M)

Bruce Protocol

STLevel(mm) STSlope(mV/s)

ID: 404

Stage: Supine

Date: 25-11-2023

Speed: 0 km/h

Exec Time : 0:00:00

Slope: 0%

Stage Time: 00:12

THR: 153 bpm

HR: 102 bpm

BP: 120/80 mmHg

STLevel(mm) STSlope

1.2 0.8

I

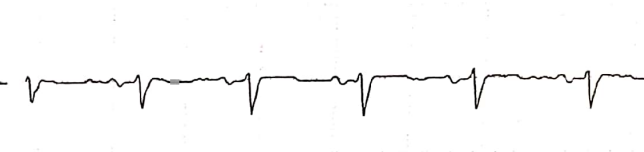
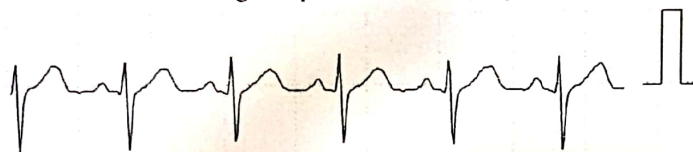

V1 -0.2 0



1.2 0.6

II

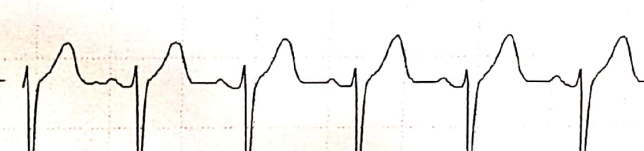
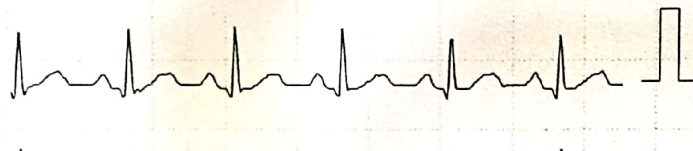

V2 2.1 1.6



-0.1 -0.2

III

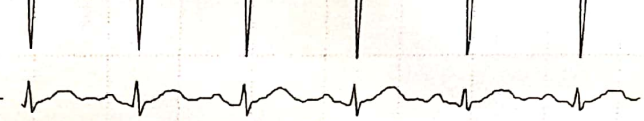
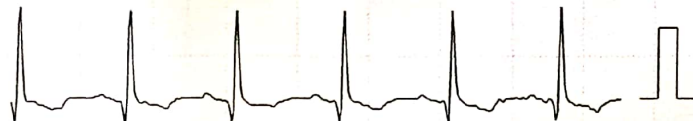

V3 0.9 0.6

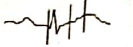

-1.2 -0.8

aVR

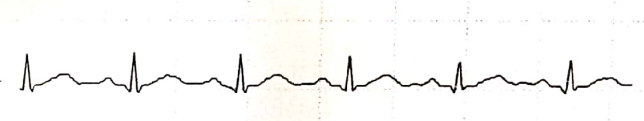
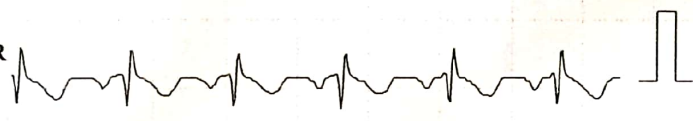

V4 0.8 0.4

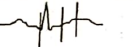

0.7 0.6

aVL

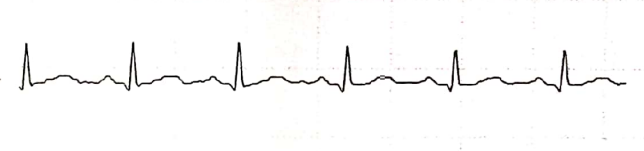
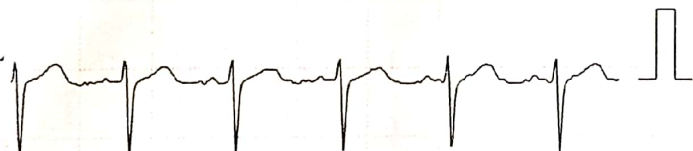

V5 0.7 0.3

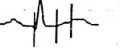

0.5 0.2

aVF

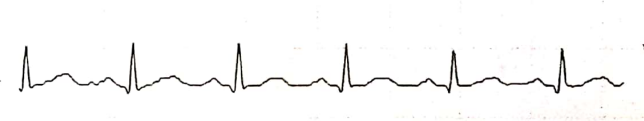
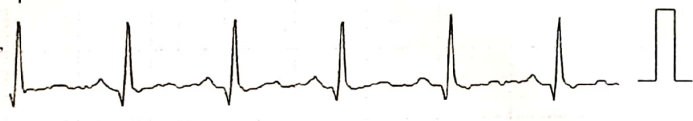

V6 0.8 0.4

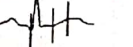

V5

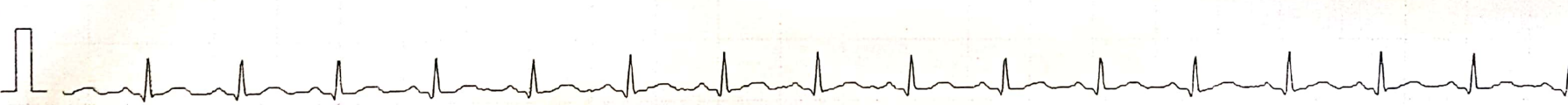

Chart Speed: 25 mm/sec

Amplitude: 10mm/mV

Filter: 35 Hz Mains Filter: ON

ISO = R - 60 ms, J = R + 60 ms, Post J = J + 80 ms

Schiller Cardiovit CS-10 Version 3.4



MYO-CLINIC MEDICAL CENTRE, KOLHAPUR [+91 9307257414]

PRAMOD K PATKAR (40 M)

ID: 404

Date: 25-11-2023

Exec Time : 0:00:00

Stage Time: 00:12

HR: 102 bpm
BP: 120/80 mmHg
STLevel(mm) STSlope

Bruce Protocol

Stage: Standing

Speed: 0

Slope: 0 %

TTHR: 153 bpm

STLevel(mm) STSlope(mV/s)

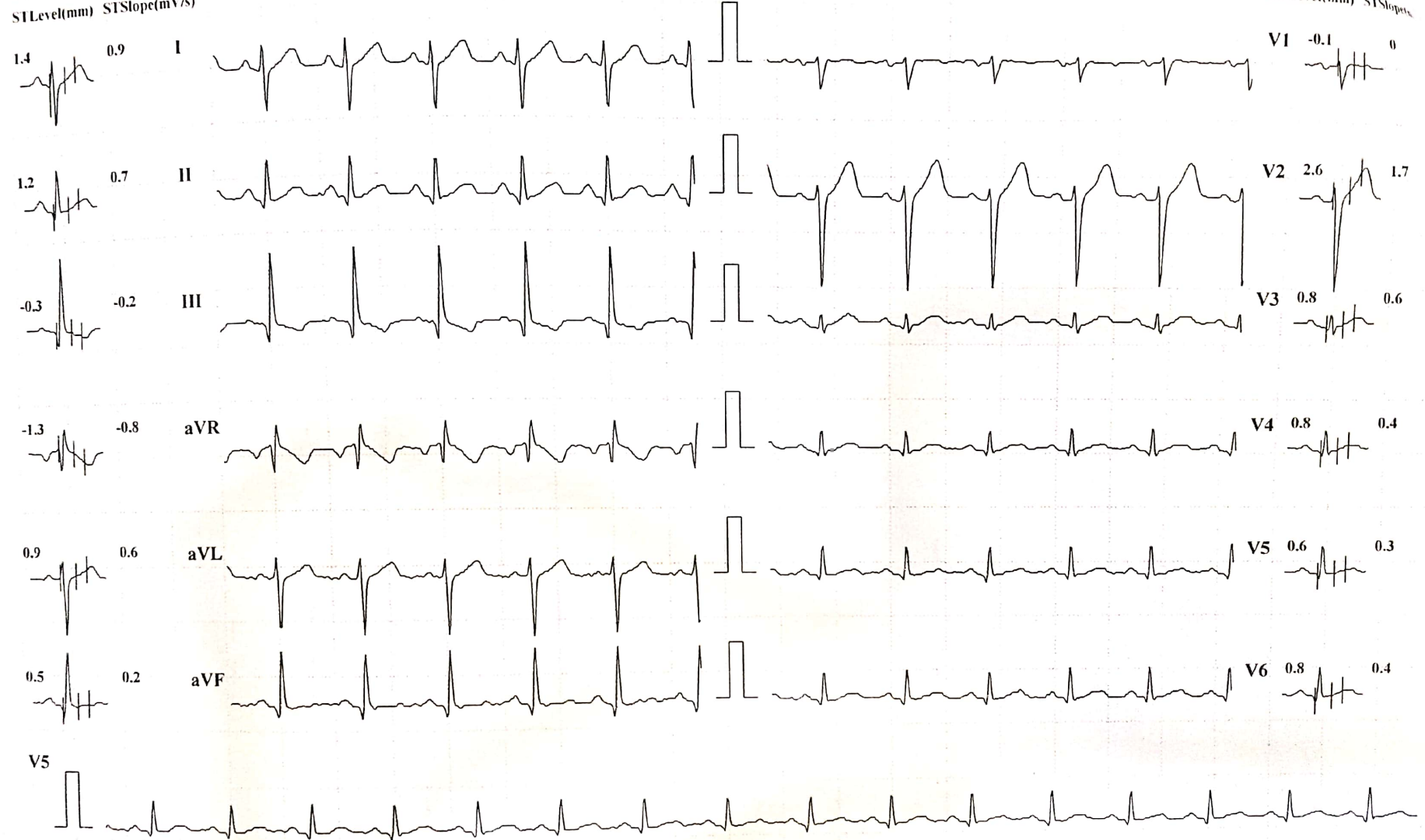

Chart Speed: 25 mm/sec

Amplitude: 10mm/mV

Filter: 35 Hz Mains Filter: ON

ISO = R - 60 ms, J = R + 60 ms, PostJ = J + 80 ms

Schiller Cardiovit CS-10 Version 3.4

MYO-CLINIC MEDICAL CENTRE, KOLHAPUR [+91 9307257414]

PRAMOD K PATKAR (40 M)

ID: 404

Date: 25-11-2023

Exec Time : 0:00:00

Stage Time: 00:13

HR: 104 bpm

Stage: HyperVentilation

Speed: 0

Slope: 0 %

THR: 153 bpm

BP: 120/80 mmHg
STLevel(mm) STSlope(mV/s)

Bruce Protocol
STLevel(mm) STSlope(mV/s)



Chart Speed: 25 mm/sec

Amplitude: 10mm/mV

Filter: 35 Hz Mains Filter: ON

ISO = R - 60 ms, J = R + 60 ms, Post J = J + 80 ms

Schiller Cardiovit CS-10 Version: 3.4



MYO-CLINIC MEDICAL CENTRE, KOLHAPUR [+91 9307257414]

PRAMOD K PATKAR (40 M)

Bruce Protocol

ID: 404

Date: 25-11-2023

Exec Time : 00:00

Stage Time: 00:26

HR: 113 bpm

STLevel(mm) STSlope(mV/s)

Stage: PreTest

Speed: 1.6 kmph

Grade: 0%

THR: 153 bpm

BP: 120/80 mmHg
STLevel(mm) STSlope(mV/s)

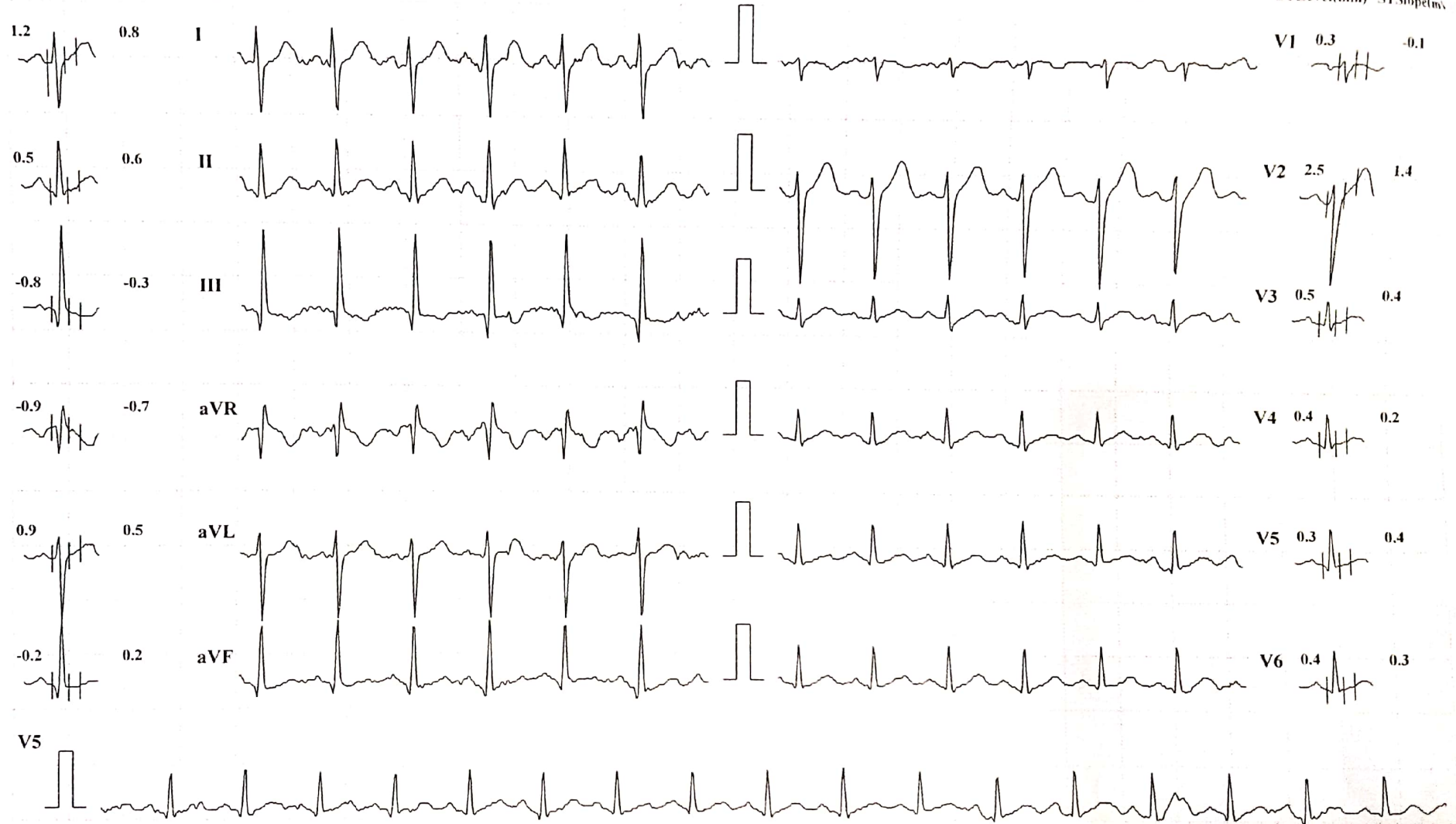

Chart Speed: 25 mm/sec

Amplitude: 10mm/mV

Filter: 35 Hz Mains Filter: ON

ISO = R - 60 ms, J = R + 60 ms, Post J = J + 80 ms

Schiller Cardiovit CS-10 Version 3.4



MYO-CLINIC MEDICAL CENTRE, KOLHAPUR [+91 9307257414]

PRAMOD K PATKAR (40 M)

Bruce Protocol
STLevel(mm) STSlope(mV/s)

ID: 404
Stage: I

Date: 25-11-2023
Speed: 2.7 kmph

Exec Time : 0:03:00
Slope: 10 %

Stage Time: 03:00
THR: 153 bpm

HR: 135 bpm
BP: 120/80 mmHg
STLevel(mm) STSlope(mV/s)

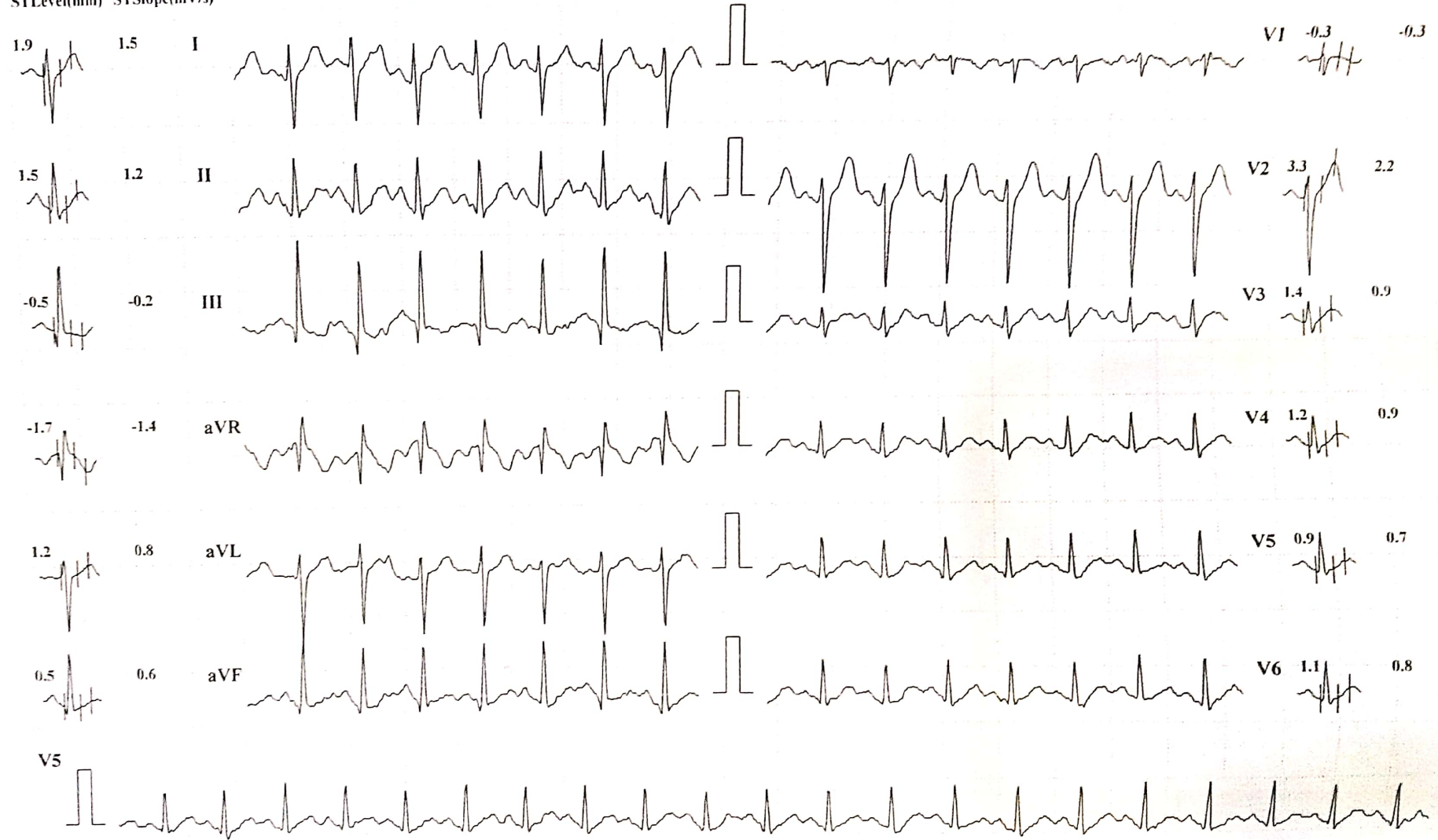

Chart Speed: 25 mm/sec

Amplitude: 10mm/mV

Filter: 35 Hz Mains Filter: ON

ISO = R - 60 ms, J = R + 60 ms, Post J = J + 80 ms

Schiller Cardiovit CS-10 Version:3.4



MYO-CLINIC MEDICAL CENTRE, KOLHAPUR [+91 9307257414]

PRAMOD K PATKAR (40 M)

Bruce Protocol

STLevel(mm) STISlope(mV/s)

ID: 404

Stage: 2

Date: 25-11-2023

Speed: 4 kmph

Exec Time : 0:06:00

Slope: 12 %

Stage Time: 03:00

THR: 153 bpm

HR: 158 bpm,

BP: 130/80 mmHg

STLevel(mm) STISlope(mV/s)

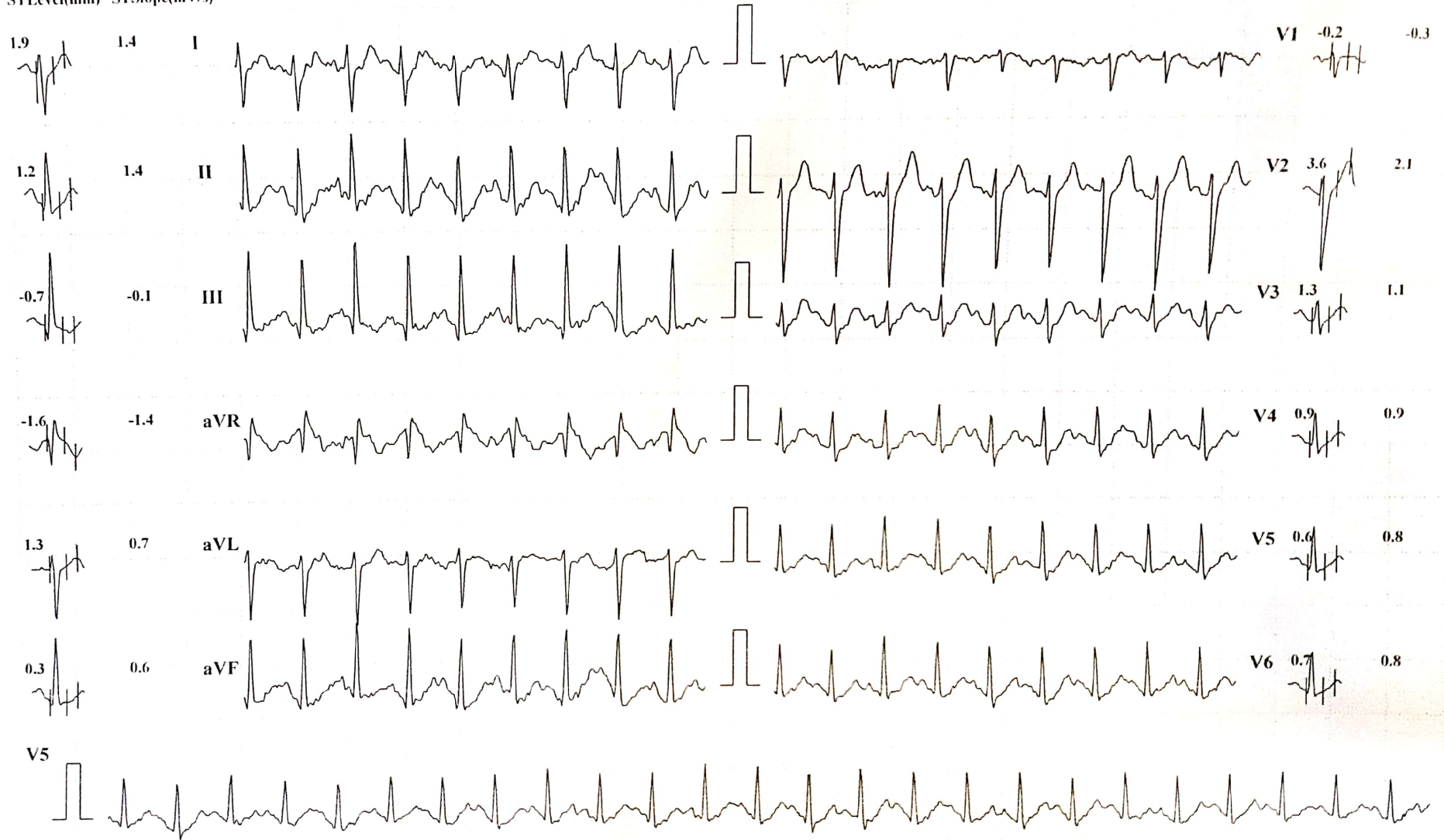

Chart Speed: 25 mm/sec

Amplitude: 10mm/mV

Filter: 35 Hz Mains Filter: ON

ISO = R - 60 ms, J = R + 60 ms. Post J = J + 80 ms

Schiller Cardiovit CS-10 Version:3.4



MYO-CLINIC MEDICAL CENTRE, KOLHAPUR [+91 9307257414]

PRAMOD K PATKAR (40 M)

Bruce Protocol
STLevel(mm) STSlope(mV/s)

ID: 404
Stage: 3 Peak Exercise

Date: 25-11-2023
Speed: 5.5 kmph

Exec Time : 0:06:10
Slope: 14 %

Stage Time: 00:10
THR: 153 bpm

HR: 157 bpm
BP: 130/80 mmHg
STLevel(mm) STSlope(mV/s)

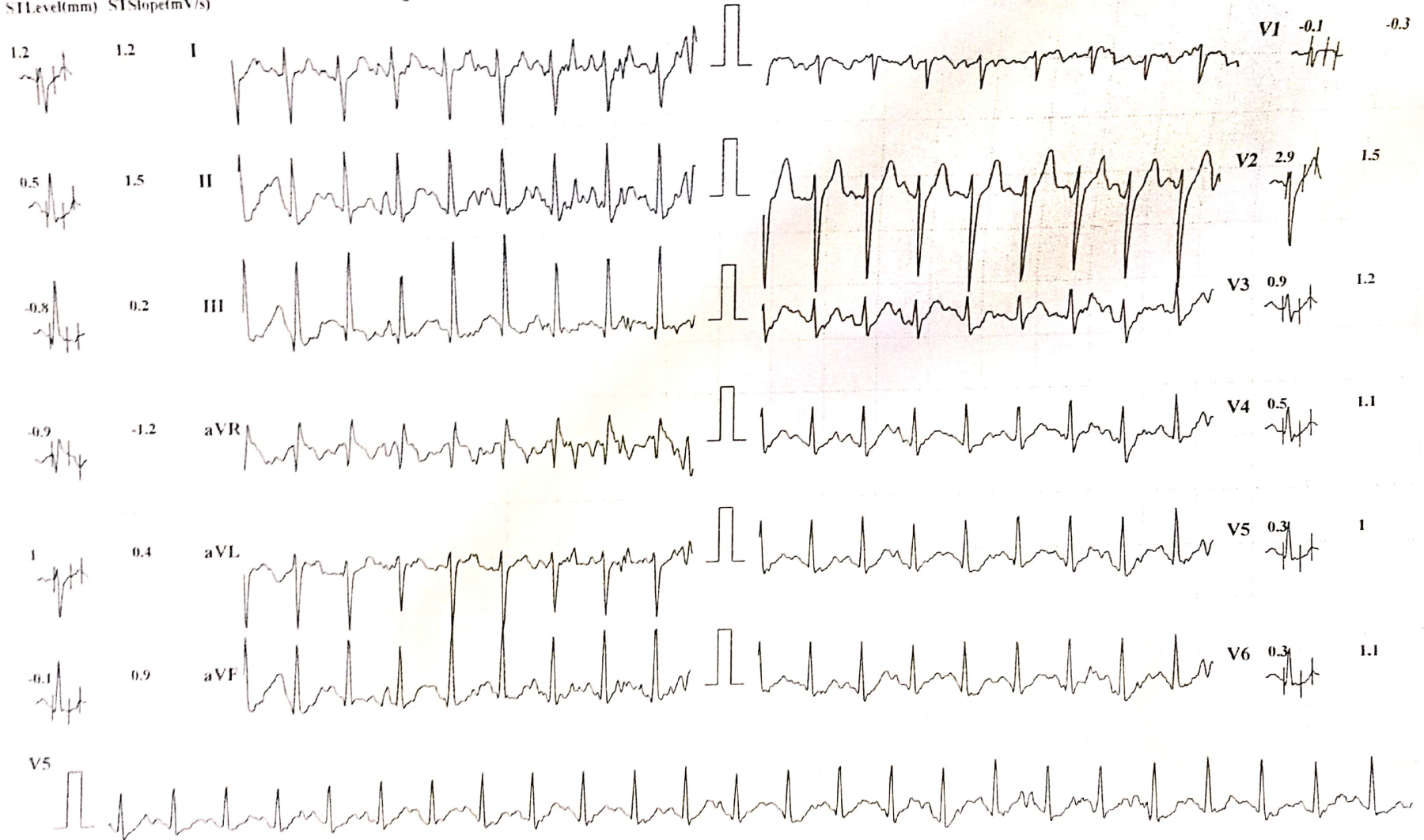

Chart Speed: 25 mm/sec

Amplitude: 10mm/mV Filter: 35 Hz Mains Filter: ON ISO - R - 60 ms, J - R + 60 ms, Post J = J + 80 ms

Schiller Cardiovit CS-10 Version 3.4



MYO-CLINIC MEDICAL CENTRE, KOLHAPUR [+91 9307257414]

PRAMOD K PATKAR (40 M)

Basic Protocol
20/11/2023 09:00:00

ID: 494
Stage: Recovery 1

Date: 25-11-2023
Speed: 0 kmph

Exec Time: 00:00
Slope: 0 %

Stage Time: 00:25
THR: 153 bpm

HR: 163 bpm
BP: 130/90 mmHg
ST Level (mm) ST Slope (mm)

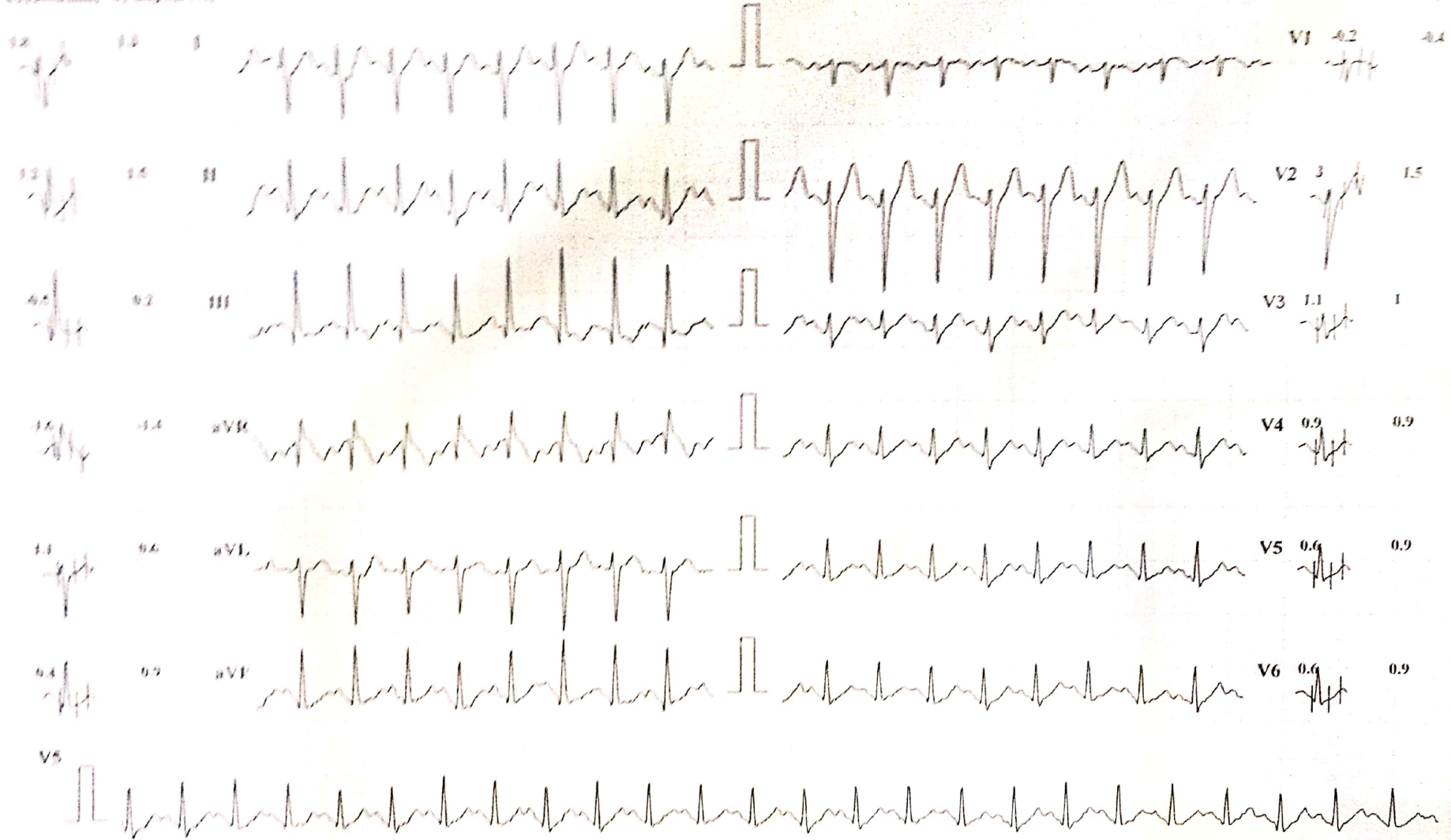

Chart Speed: 25 mm/sec

Amplitude: 10mm/mV Filter: 35 Hz Mains Filter: ON ISO - R - 60 ms, I - R + 60 ms, Post I - J + 80 ms

Schiller Cardiovit CS-10 Version: 3.4

L



MYO-CLINIC MEDICAL CENTRE, KOLHAPUR [+91 9307257414]

PRAMOD K PATKAR (40 M)

Bruce Protocol

STLevel(mm) STSlope(mV/s)

ID: 404

Date: 25-11-2023

Exec Time : 00:00

Stage Time: 00:21

HR: 145 bpm

BP: 130/90 mmHg

STLevel(mm) STSlope(mV)

Stage: Recovery2

Speed: 0 kmph

Slope: 0 %

THR: 153 bpm



Chart Speed: 25 mm/sec

Amplitude: 10mm/mV Filter: 35 Hz Mains Filter: ON ISO = R - 60 ms, J = R + 60 ms, Post J = J + 80 ms

Schiller Cardiovit CS-10 Version.3.4



MYO-CLINIC MEDICAL CENTRE, KOLHAPUR [+91 9307257414]

PRAMOD K PATKAR (40 M)

Brace Protocol

STLevel(mm) STSlope(mV/m)

ID: 404

Stage: Recovery 3

Date: 25-11-2023

Speed: 0 kmph

Exec Time: 00:00

Slope: 0 %

Stage Time: 00:13

THR: 153 bpm

HR: 139 bpm

BP: 130/90 mmHg

STLevel(mm) STSlope(mV/m)

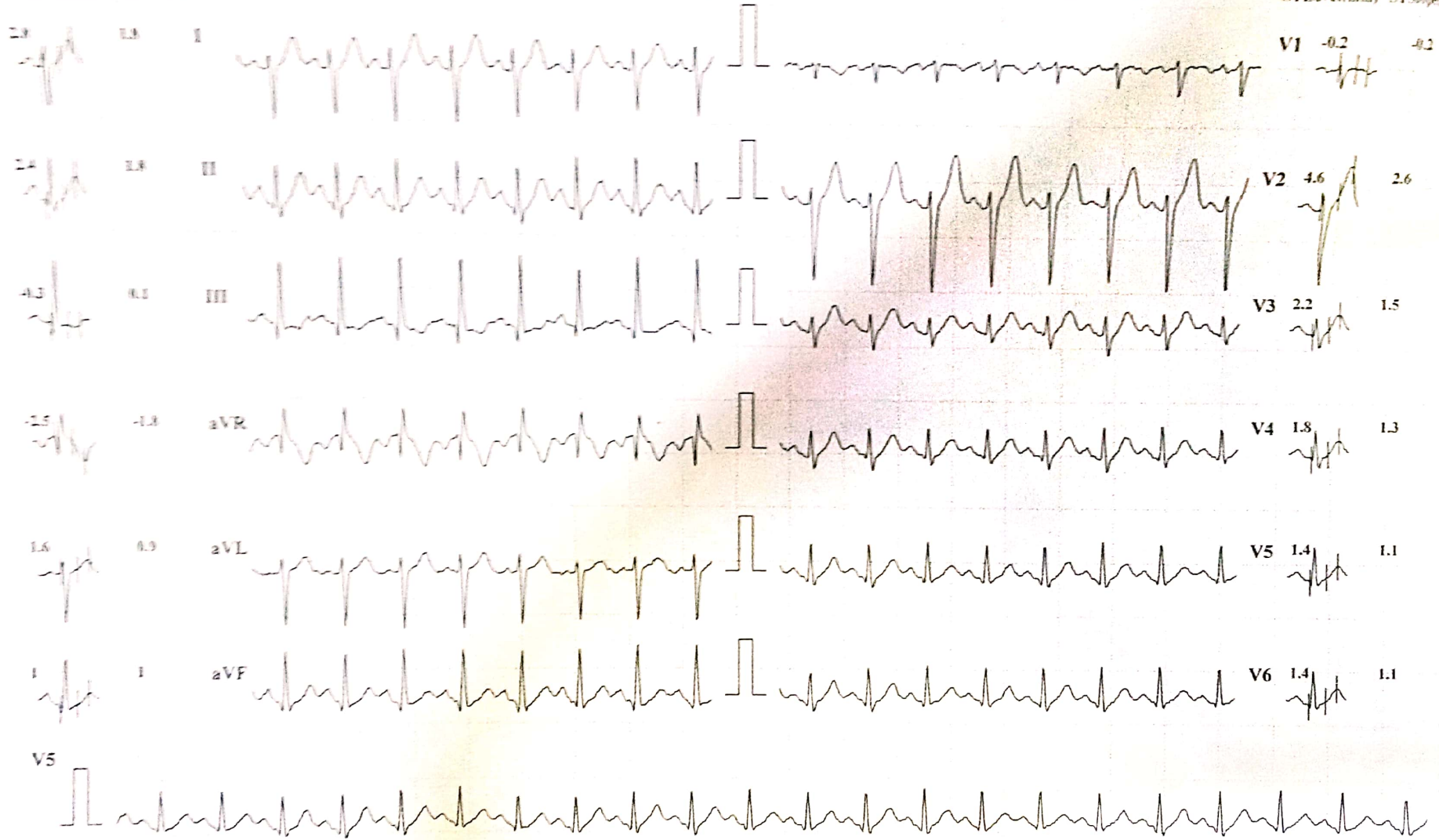

Chart Speed: 25 mm/sec

Amplitude: 10mm/mV

Filter: 35 Hz

Mains Filter: ON

ISO = R - 60 ms, J = R + 60 ms, Post J = J + 80 ms

Schiller Cardiovit CS-10 Version 3.4



Patient Name : MR. PRAMOD PATKAR

Date : 25 Nov 2023

Referred By : Dr. VANDANA POWAR

Age : 40 YEARS Sex : M

Clinically – FOR HEALTH CHECK UP.

Abdomen Sonography

LIVER : is normal in size, shape, position and shows increased echogenicity. The contours are smooth. The parenchyma shows homogeneous echotexture. The intra – hepatic portal and venous system appears normal. The portal vein is normal and show hepatopetal flow. The intra-hepatic biliary radicals are not dilated. There is no focal mass lesion.

GALL BLADDER: is physiologically distended, normal in size and echotexture. There is no evidence of echoreflexive calculus in gall bladder. There is no abnormal biliary tree dilation noted. The portal vein & C.B.D appear normal. Wall thickness is normal. No e/o cholecystitis/calculus seen. PV measures -11 mm, CBD measures – 3 mm.

PANCREAS: is normal size, position & echotexture. The contours are smooth. There is no focal mass lesion seen. No pancreatitis or calcification.

SPLEEN: is normal in size, shape and echopattern. The contours are smooth. The splenic vein and portal vein are normal in calibre.

KIDNEYS: Both the kidneys are normal in size, shape and position and contours. There is no echoreflexive obstructing calculus seen on left side no hydronephrosis. Both visualized ureters appear to be normal. Parenchymal/cortical thickness is normal. Cortico -medullary differentiation is well maintained. Overlying bowel gases does not show further course of ureter.

Right kidney measures- 99 x 50 mm. **Left kidney** measures -106 x 56 mm.
Right kidney shows tiny calculus of size 3 mm in mid pole.

Urinary bladder is physiologically distended, appears normal. No intraluminal abnormality.

PROSTATE: is normal size and uniform echotexture, measures 30 x 34 x 34 mm (weight-19 gms). The gland bulges urinary bladder base.

Aorta and IVC are normal. No e/o free fluid in peritoneal cavity. No ascites. No significant lymphadenopathy. Bowel loops appear normal in size with good peristalsis.

Appendix is not appreciated in today's study. Terminal ileum is well seen.
No probe tenderness in right iliac fossa or anywhere in abdomen.

IMPRESSION : < FATTY LIVER - GRADE 1.
< TINY RIGHT RENAL CALCULUS.

ADVICE - Clinical correlation and follow up if clinically needed.
THANKS FOR REFERRAL. FEEDBACK IS WELCOME

Neha S

DR. NEHA S. GHORPADE
MBBS DMRE Reg. No. 79916
Consulting Radiologist

डॉ. नेहा घोरपडे
एम. बी. बी. एस., डी.एम.आर.ई (रेडीओलॉजिस्ट)
रजि.नं.79916

परत येताना सर्व जुने रिपोर्ट्स, सोनोग्राफी रिपोर्ट्स अथवा एक्स-रे असल्यास बरोबर घेऊन येणे.

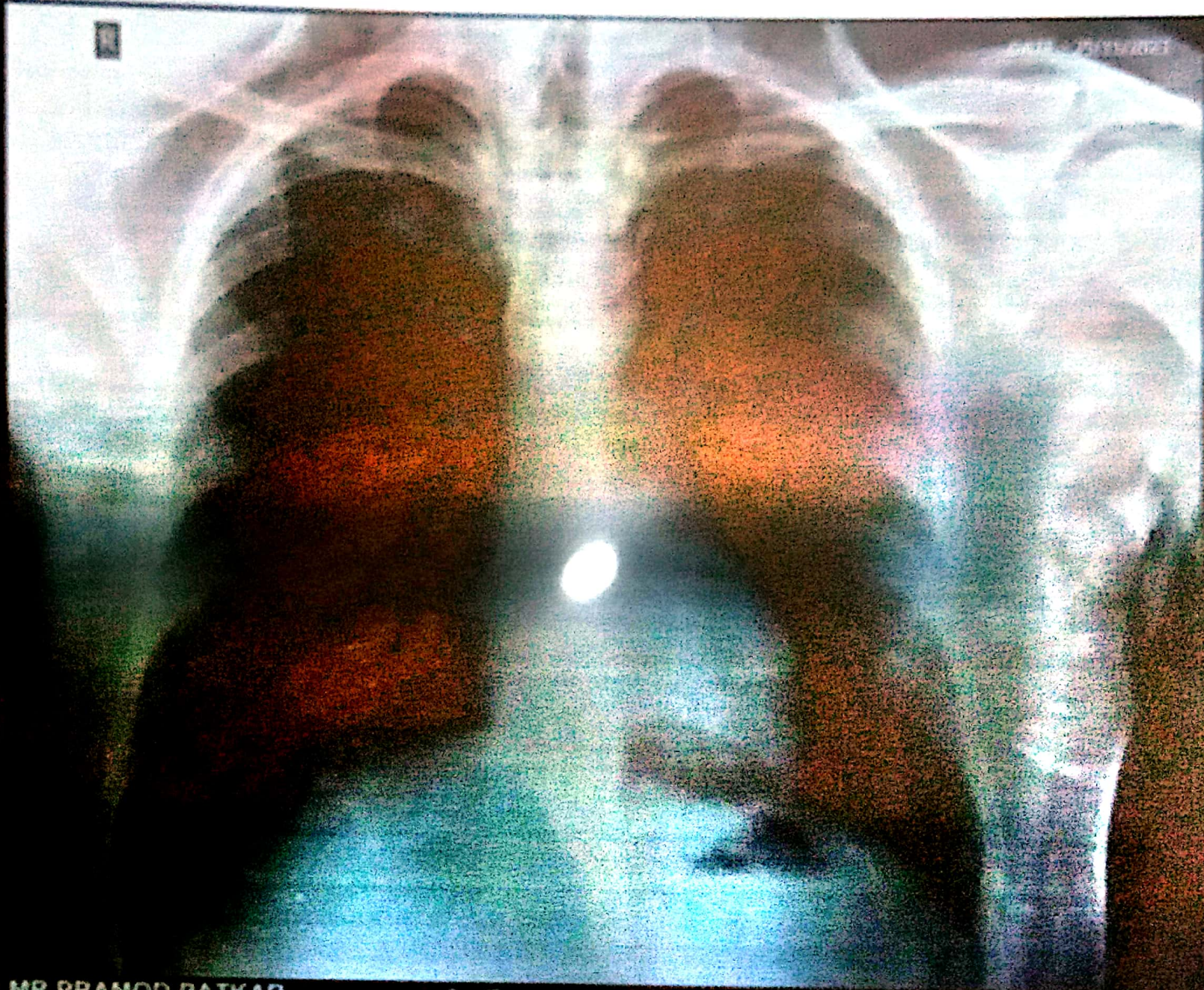

Name: MR PRAMOD PATKAR

Age/Sex: 40 / Male

Ref. Dr: PARTH LAB

Chest PA

SWARA DIGITAL X-RAY RAJARAMPURI 10TH LANE KOLHAPUR





SWARA DIGITAL

X- RAY

All Types Of Digital, Portable X-rays And Procedural X-rays

PATEINT NAME : MR PRAMOD PATKAR

AGE/SEX : 40Y/MALE

REF BY : PARTH LAB

DATE : 25/11/2023

CHEST X-RAY PA

Both lungs fields are normal

Both costophrenic angles appear normal

The tracheal lucency is centrally placed

The mediastinal & diaphragmatic outlines appear normal.

The heart shadow is normal

NORMAL CHEST X-RAY

ADV: Clinical correlated



DR SAKSHAM GUPTA
MBBS,MD Radio diagnosis FMF UK
Consultant Radiologist

Mob. 9890185675

Address : Bramhanand, Near Tawanappa Patne High School, Rajarampuri 10 Galli, Kolhapur.

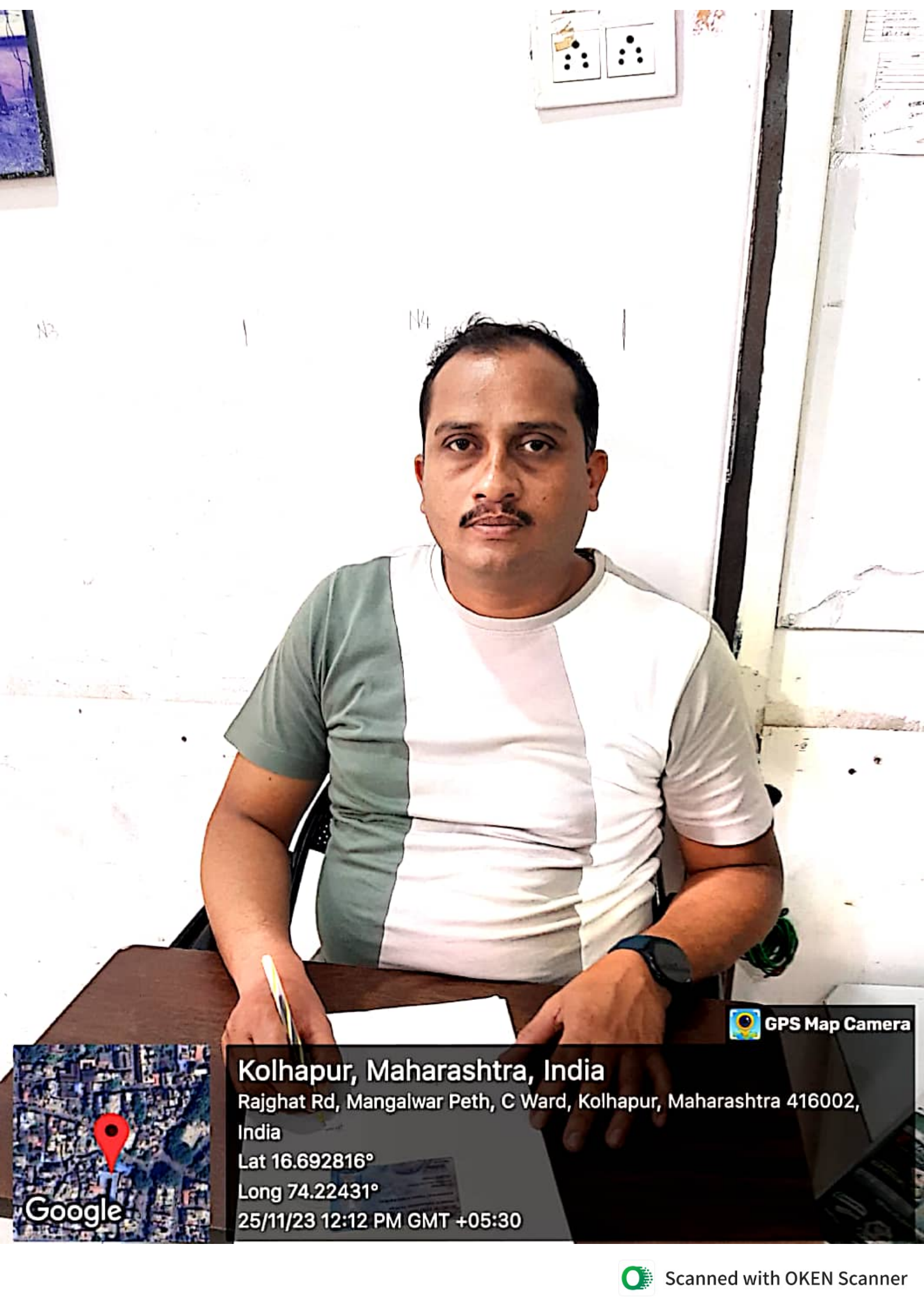



 GPS Map Camera

Kolhapur, Maharashtra, India

Rajghat Rd, Mangalwar Peth, C Ward, Kolhapur, Maharashtra 416002, India

Lat 16.692816°

Long 74.22431°

25/11/23 12:12 PM GMT +05:30





Corporate Office : HY PATHO LAB

CB 252, GROUND & FIRST FLOOR NARAINA, NEW DELHI 110028

7718962488

info@hyatholab.in

www.hyatholab.in

Toll Free No. : 18001030287

REPORT

PT Name : PRAMOD PATKAR
Ref By : DR. VANDANA POWAR
Reg No : HL8200068515 / MH145
Barcode : Y11289467
INV : THYROID PROFILE -3 (T3 T4 TSH)

Age : 40 Year | Sex : Male
Registered on : 25-11-2023 01:27 PM
Received on : 26-11-2023 09:52 AM
Reported on : 26-11-2023 01:42 PM

SAMPLE COLLECTED AT :



SAMPLE : Serum

THYROID PROFILE -3 (T3 T4 TSH)

TEST DESCRIPTION	RESULT	UNITS	BIOLOGICAL REFERENCE RANGE
TOTAL TRIIODOTHYRONINE (T3) Method: CLIA	1.99	ng/mL	0.80 - 2.00
TOTAL THYROXINE (T4) Method: CLIA	9.55	µg/dl	5.10 - 14.10
THYROID STIMULATING HORMONE (TSH) Method: CLIA	2.08	uIU/ml	0.35 - 5.50

Reference Range

Thyroid hormone status during pregnancy:

Pregnancy	T3	T4	TSH
1st Trimester	0.70-1.80	6-16.5	0.37 - 3.6
2nd & 3rd Trimester	0.80-2.00	6-18.5	0.38 - 4.04

Reference ranges by Age

0-5 days: 0.7-15.2
6 days-2 months: 0.7-11.0
3-11 months: 0.7-8.4
1-5 years: 0.7-6.0
6-10 years: 0.6-4.8

Interpretation

1. Patients having low T3 and T4 levels but high TSH levels suffer from primary hypothyroidism, cretinism, juvenile myxedema or autoimmune disorders.
2. Patients having high T3 and T4 levels but low TSH levels suffer from Grave's disease, toxic adenoma or sub-acute thyroiditis.
3. Patients having either low or normal T3 and T4 levels but low TSH values suffer from iodine deficiency or secondary hypothyroidism.
4. Patients having high T3 and T4 levels but normal TSH levels may suffer from toxic multinodular goiter. This condition is mostly a symptomatic and may cause transient hyperthyroidism but no persistent symptoms.
5. Patients with high or normal T3 and T4 levels and low or normal TSH levels suffer either from T3 toxicosis or T4 toxicosis respectively.
6. In patients with non thyroidal illness abnormal test results are not necessarily indicative of thyroidism but may be due to adaptation to the catabolic state and may revert to normal when the patient recovers.
7. There are many drugs for eg. Glucocorticoids, Dopamine, Lithium, Iodides, Oral radiographic dyes, etc. which may affect the thyroid function tests.
8. Generally when total T3 and total T4 results are indecisive then Free T3 and Free T4 tests are recommended for further confirmation along with TSH levels.

Please correlate with clinical conditions

~~End of report~~

Dr. Khande Tejal Abasaheb (MD PATH)
Consultant Pathologist