

INDRA DIAGNOSTIC CENTRE

KAMLA NEHRU ROAD, OLD KATRA, PRAYAGRAJ

Mr. PADMAWATI MISHRA
 Age/Sex: 52/M
 Ref by: MED/WHEEL
 Indication1:
 Indication2:
 Indication3:

ID: 25073
 Ht/Wt: /
 Recorded: 27-11-2021 13:58

TREADMILL TEST SUMMARY REPORT
 Protocol: BRUCE
 History:
 Medication1:
 Medication2:
 Medication3:

PHASE	PHASE TIME	STAGE TIME	SPEED (Km./Hr.)	GRADE (%)	H.R. (BPM)	B.P. (mmHg)	RPP X100	II	ST LEVEL V2	V5	METS
SUPINE					127	110/74	139	-0.6	0.2	-0.8	
STANDING					123	110/74	135	-1.1	0.0	-0.2	
HYPERVENT	0:19	0:19			124	110/74	136	-1.0	0.6	-0.7	
STAGE 1	2:59	2:59	2.70	10.00	145	120/74	174	-1.3	1.0	-0.7	4.80
STAGE 2	6:00	2:59	4.00	12.00	174	130/74	226	-1.7	0.9	-0.8	7.10
EVENT	6:16	0:15	5.40	14.00	181	140/74	253	-1.7	1.1	-1.0	7.34
PEAK EXER	6:29	0:28			185	140/74	259	-1.5	1.1	-1.1	7.55
RECOVERY	2:59	2:59	0.00	0.00	130	130/74	169	-1.5	0.7	-0.9	

RESULTS

Exercise Duration : 6:29 Minutes
 Max Heart Rate : 185 bpm 110 % of target heart rate 168 bpm
 Max Blood Pressure : 140/74 mmHg
 Max Work Load : 7.55 METS
 Reason of Termination :

IMPRESSIONS

GOOD EFFORT TOLERANCE. NORMAL IONOTROPIC AND CHRONOTROPIC RESPONSE.
 NO ANGINA/ARRHYTHMIA'S. NO SIGNIFICANT ST CHANGES AT PEAK OF TEST.
 TEST IS NEGATIVE FOR EXERCISE INDUCED REVERSIBLE ISCHEMIA.

Handwritten signature
 27/11/2021

Handwritten signature
 DR R K VERMA

DR R K VERMA

INDRA DIAGNOSTIC CENTRE

Mr. PADMAWATI MISHRA
I.D. : 25073
AGE/SEX : 52/F
RECORDED : 27-11-2021 13:58

RATE : 127 BPM
B.P. : 110/74 mmHg

ST @ 10mm/mV
80ms PostJ

SUPINE
PRETEST

LINKED MEDIAN



Filtered

Computer Corrected Baseline

25mm/sec 10mm/mV

CardiCom, INDIA Ph.:091-731-2620740, TelexFax:091-531-2481214/1 HCRCISE3E3E

INDRA DIAGNOSTIC CENTRE

Mr. PADMAWATI MISHRA
I.D. : 25073
AGE/SEX : 52/F
RECORDED : 27-11-2021 13:58

RATE : 123 BPM
B.P. : 110/74 mmHg

ST @ 10mm/mV
80ms PostIJ

LINKED MEDIAN

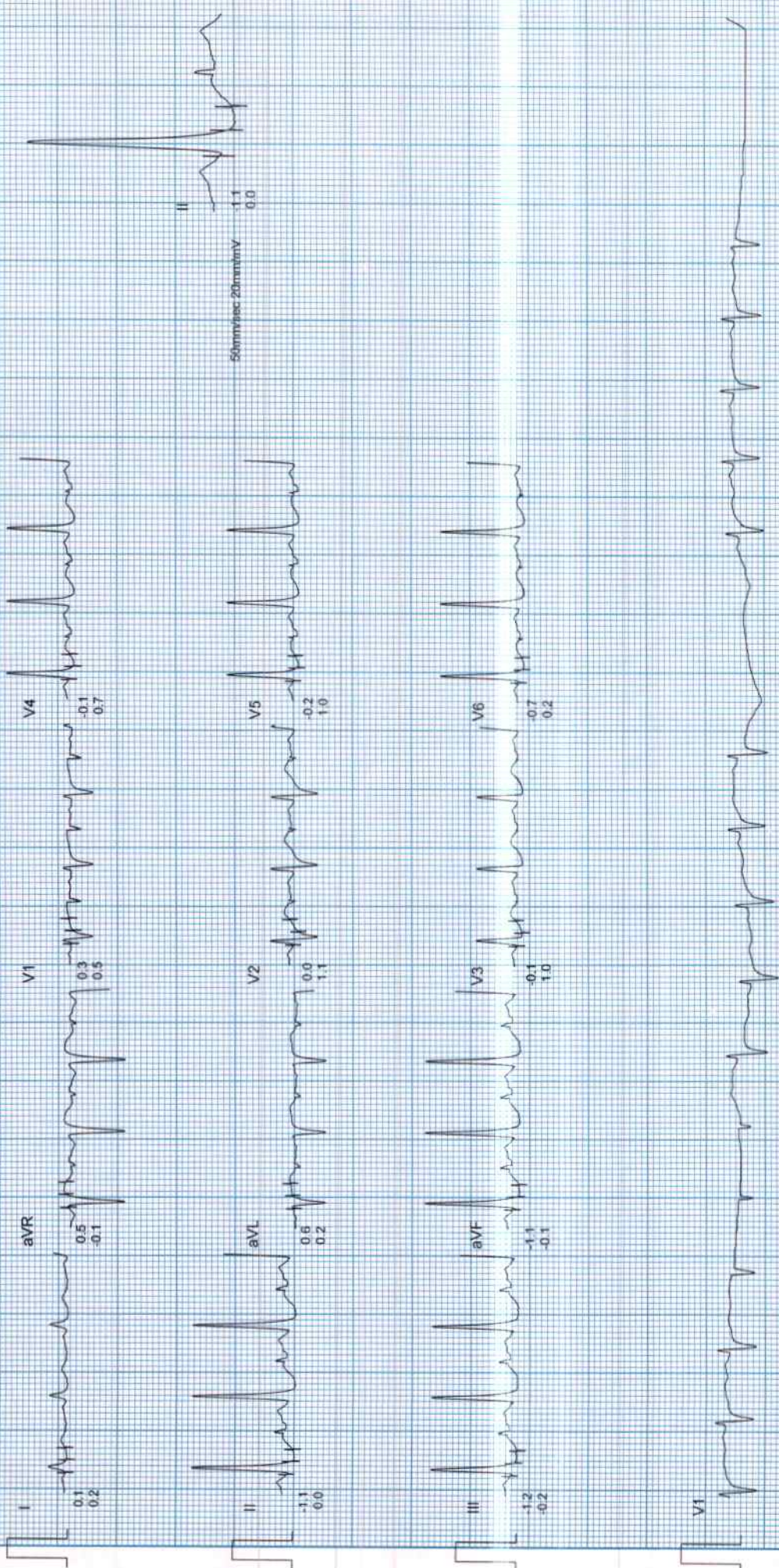

Filtered

Computer Corrected Baseline

25mm/sec 10mm/mV

CardiCom, INDIA Ph. 051-731-2620740, Telefax: 051-731-2431234, HCRVSEIS3E3E

INDRA DIAGNOSTIC CENTRE

Mr. PADMAWATI MISHRA
I.D. : 25073
AGE/SEX : 52/F
RECORDED : 27-11-2021 13:58

RATE : 135 BPM
B.P. : 110/74 mmHg

ST @ 10mm/mV
80ms PostJ
SPEED : 1.5 Km./Hr.
GRADE : 0.0 %

LINKED MEDIAN

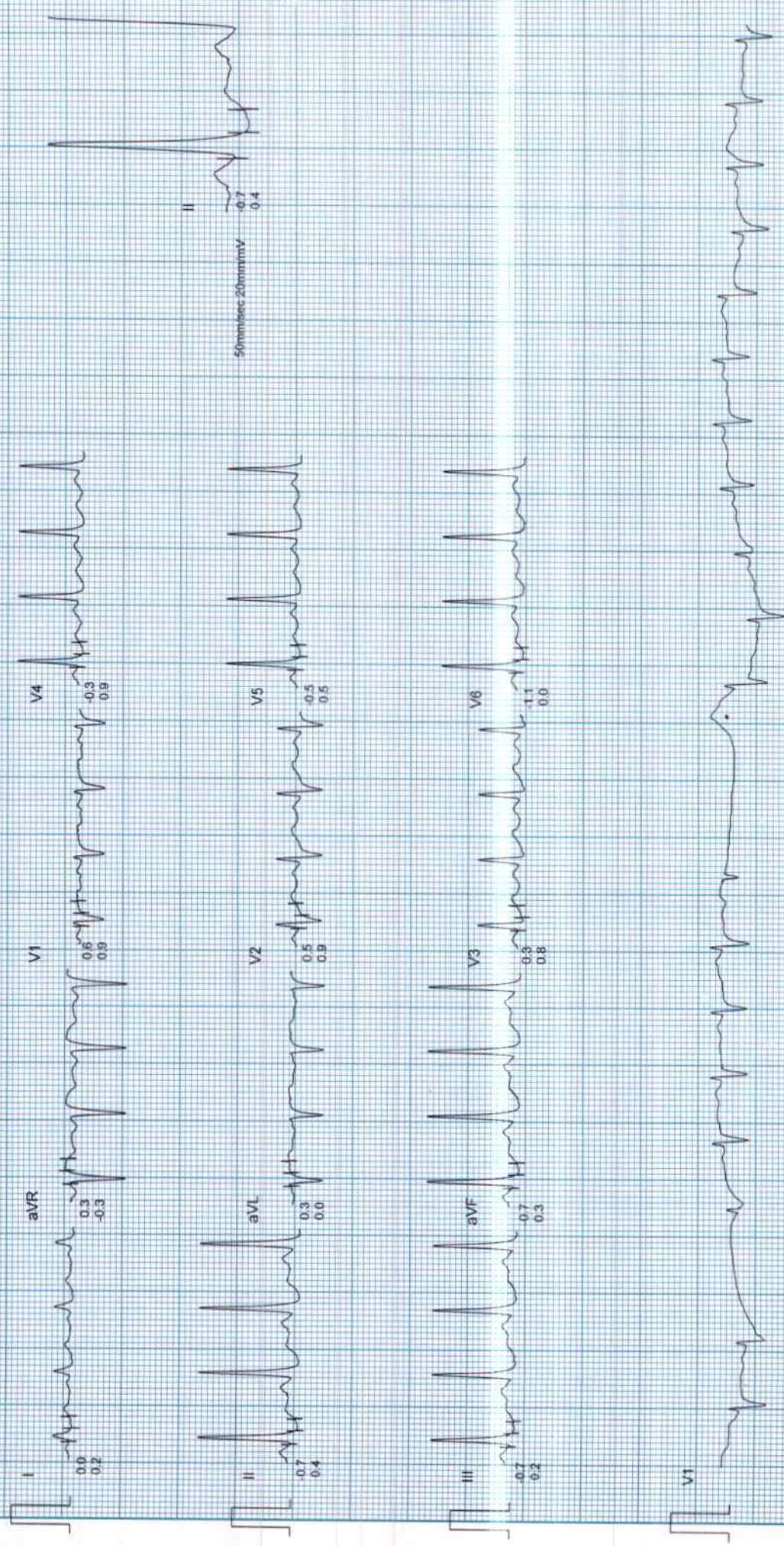

Filtered

Computer Corrected Baseline

25mm/sec 10mm/mV

CardiCom, INDIA Ph.:091-721-2620740, Telefax:091-731-2431274, HOSPITALS

INDRA DIAGNOSTIC CENTRE

MR. PADMAWATI MISHRA
I.D. : 25073
AGE/SEX : 52/F
RECORDED : 27-11-2021 13:58

RATE : 145 BPM
B.P. : 120/74 mmHg

ST @ 10mm/mV
80ms PostJ
SPEED : 2.7 Km./Hr.
GRADE : 10.0 %

LINKED MEDIAN

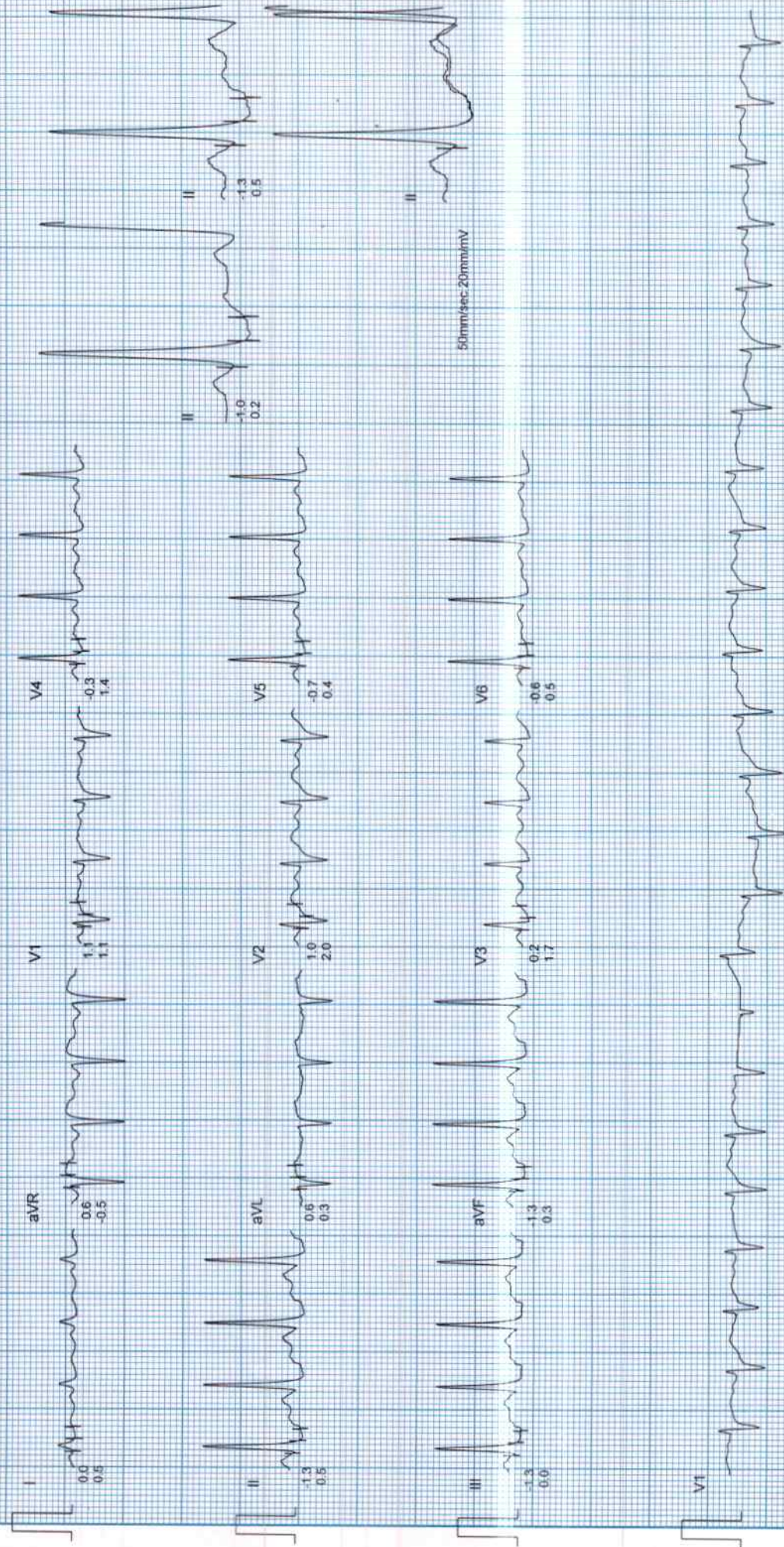

Filtered

Computer Corrected Baseline

25mm/sec 10mm/mV

CardiCom, INDIA Ph. 091-731-2620740, TollFree 091-731-2461214, HCRVVSIC3E3

INDRA DIAGNOSTIC CENTRE

Mr. PADMAWATI MISHRA
I.D. : 25073

AGE/SEX : 52/F

RECORDED : 27-11-2021 13:58

RATE : 174 BPM

B.P. : 130/74 mmHg

BRUCE
EXERCISE 2
PHASE TIME : 6:00
STAGE TIME : 2:59

ST @ 10mm/mV
80ms PostJ
SPEED : 4.0 Km /Hr.
GRADE : 12.0 %

LINKED MEDIAN

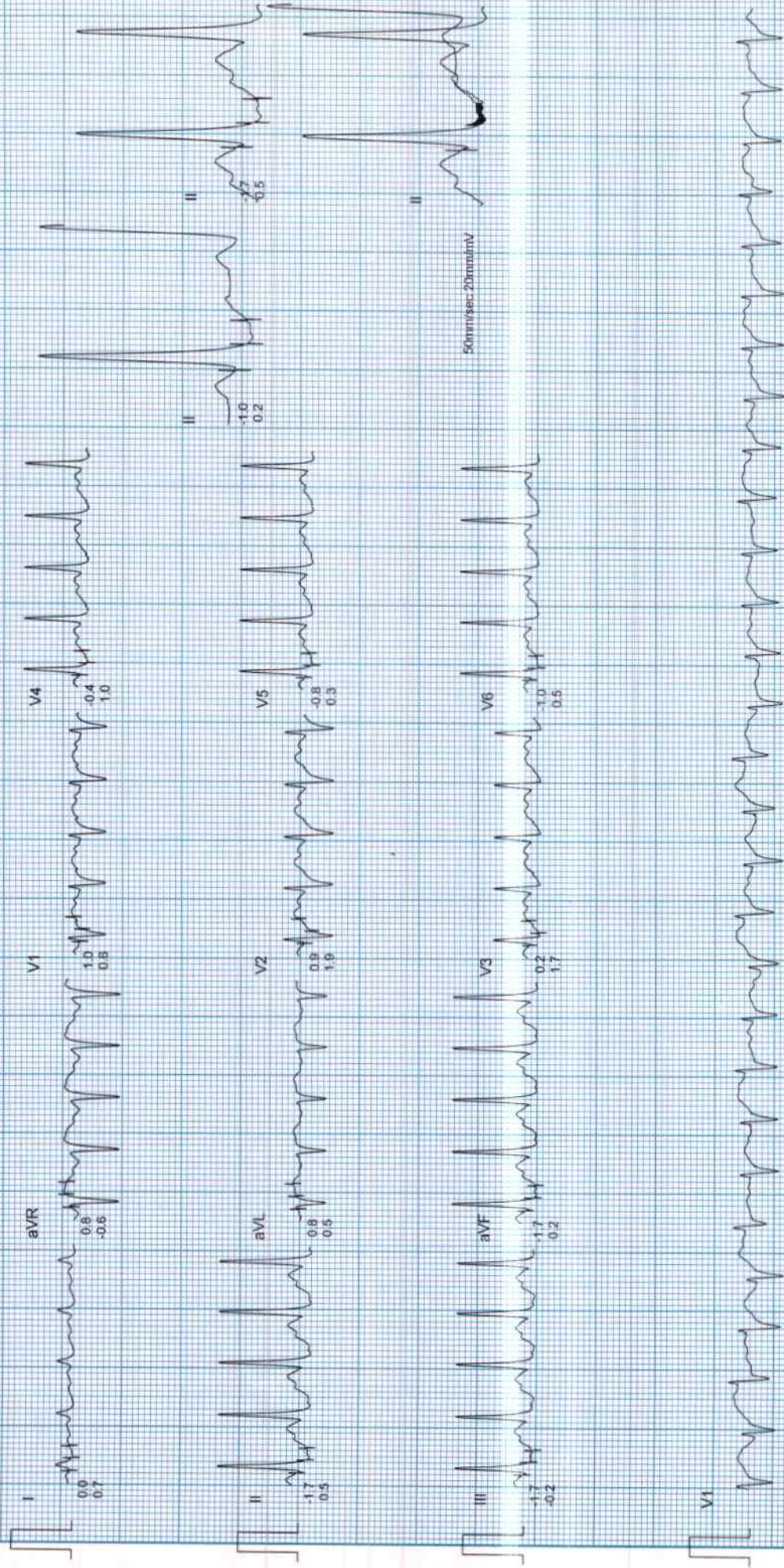

INDRA DIAGNOSTIC CENTRE

Mr. PADMAWATI MISHRA
I.D. : 25073
AGE/SEX : 52/F
RECORDED : 27-11-2021 13:58

RATE : 181 BPM
B.P. : 140/74 mmHg

ST @ 10mm/mV
80ms PostJ
SPEED : 5.4 Km./Hr.
GRADE : 14.0 %

RAW E.C.G.

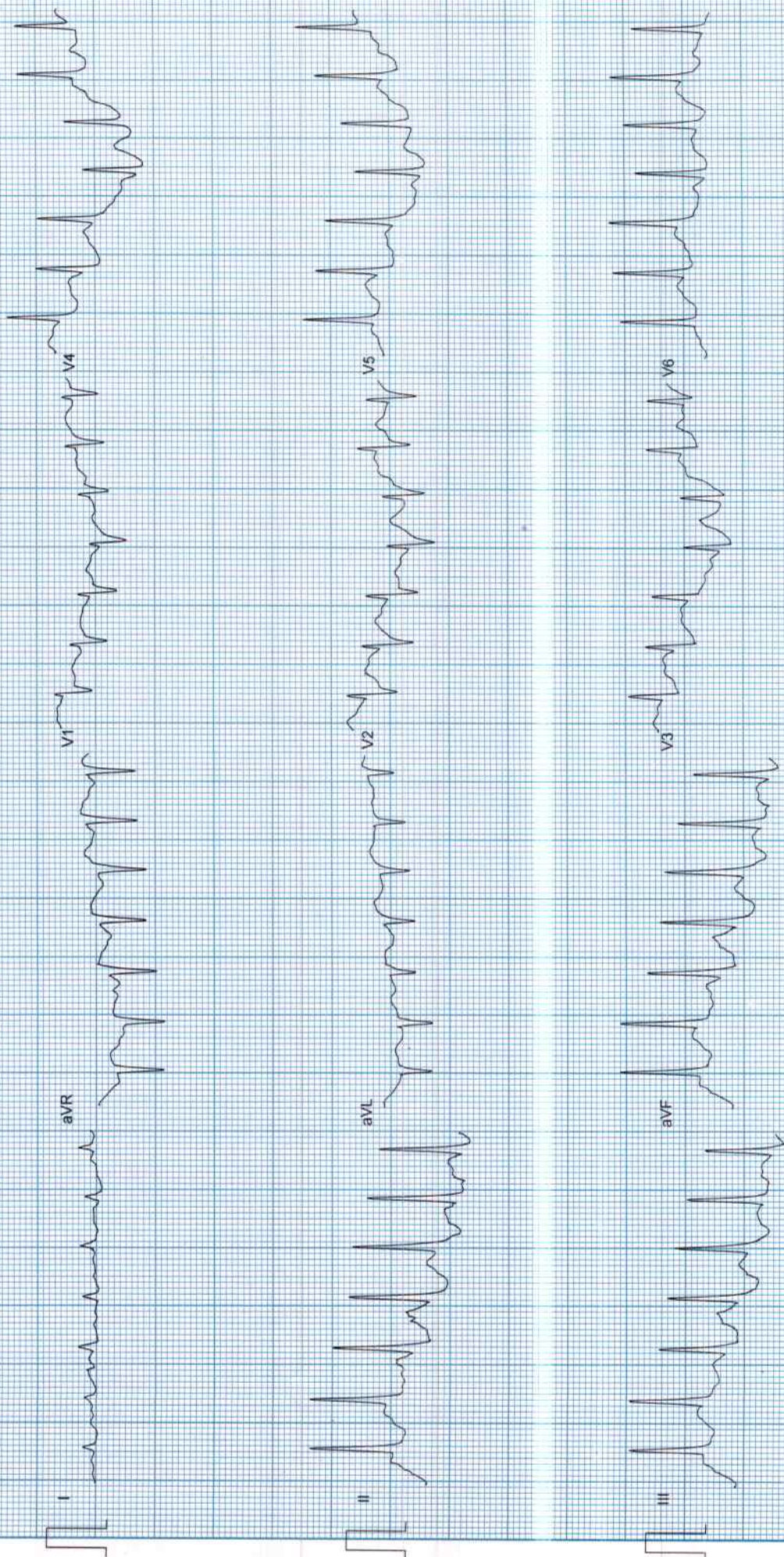

INDRA DIAGNOSTIC CENTRE

Mr. PADMAWATI MISHRA

I.D. : 25073

AGE/SEX : 52/F

RECORDED : 27-11-2021 13:58

RATE : 185 BPM

B.P. : 140/74 mmHg

BRUCE

PEAK EXER

PHASE TIME : 6:29

STAGE TIME : 0:28

ST @ 10mm/mV

80ms PostJ

SPEED : 5.4 Km./Hr.

GRADE : 14.0 %

MIXED E.C.G.

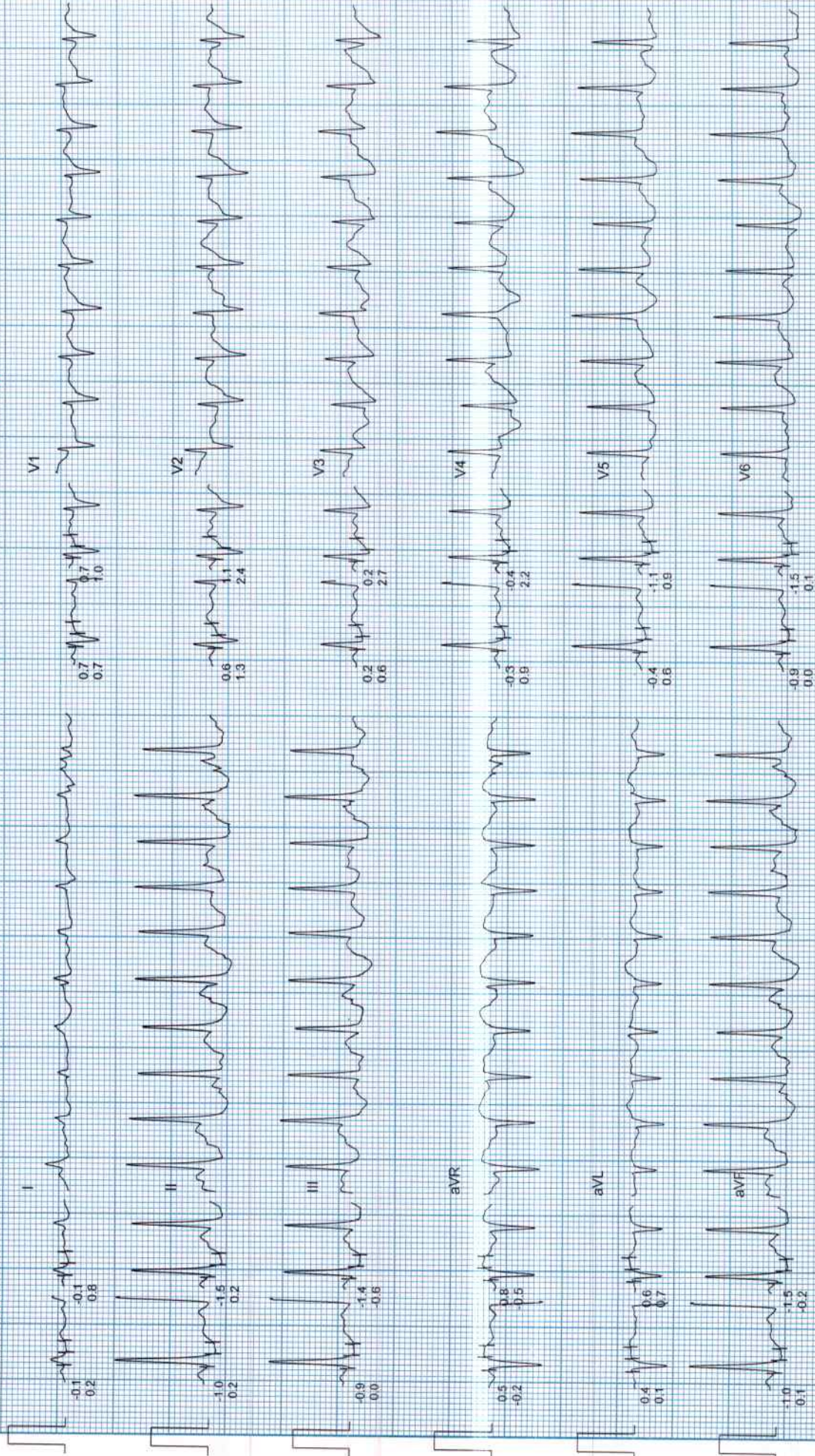

Filtered

Computer Corrected Baseline

25mm/sec 10mm/mV

INDRA DIAGNOSTIC CENTRE

Mr. PADMAWATI MISHRA
I.D. : 25073
AGE/SEX : 52/M

RECORDED : 27-11-2021 13:58
RATE : 130 BPM
B.P. : 130/74 mmHg

BRUCE
RECOVERY
PHASE TIME : 2:59

ST @ 10mm/mV
80ms PostJ
SPEED : 0.0 Km/Hr.
GRADE : 0.0 %

LINKED MEDIAN

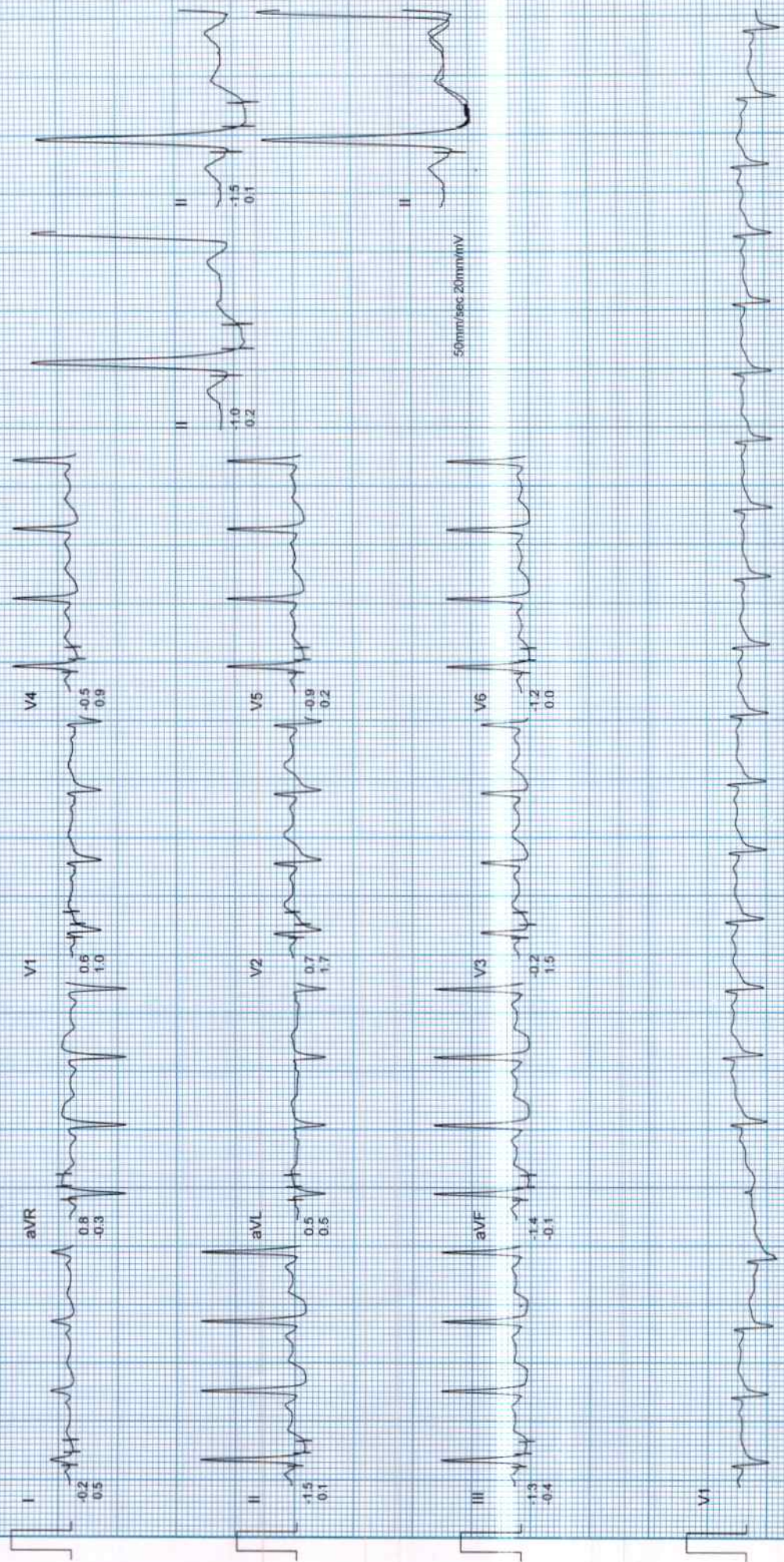

Filtered

Computer Corrected Baseline

25mm/sec 10mm/mV

CardiCom, INDIA Ph.: 091-731-2620740, Telefax: 091-731-2484244, HSRSESE3E3E