

LETTER OF APPROVAL / RECOMMENDATION

To,

The Coordinator,
Mediwheel (Arcofemi Healthcare Limited)
Helpline number: 011- 41195959

Dear Sir / Madam,

Sub: Annual Health Checkup for the employees of Bank of Baroda

This is to inform you that the following employee wishes to avail the facility of Cashless Annual Health Checkup provided by you in terms of our agreement.

PARTICULARS	EMPLOYEE DETAILS
NAME	MS. GUPTA JYOTI
EC NO.	178899
DESIGNATION	SINGLE WINDOW OPERATOR A
PLACE OF WORK	DHANBAD,BANK MORE
BIRTHDATE	02-01-1994
PROPOSED DATE OF HEALTH CHECKUP	28-05-2022
BOOKING REFERENCE NO.	22J178899100019188E

This letter of approval / recommendation is valid if submitted along with copy of the Bank of Baroda employee id card. This approval is valid from **25-05-2022** till **31-03-2023** The list of medical tests to be conducted is provided in the annexure to this letter. Please note that the said health checkup is a **cashless facility** as per our tie up arrangement. We request you to attend to the health checkup requirement of our employee and accord your top priority and best resources in this regard. The EC Number and the booking reference number as given in the above table shall be mentioned in the invoice, invariably.

We solicit your co-operation in this regard.

Yours faithfully,

Sd/-

Chief General Manager
HRM Department
Bank of Baroda



(Note: This is a computer generated letter. No Signature required. For any clarification, please contact Mediwheel (Arcofemi Healthcare Limited))

SUGGESTIVE LIST OF MEDICAL TESTS

FOR MALE	FOR FEMALE
CBC	CBC
ESR	ESR
Blood Group & RH Factor	Blood Group & RH Factor
Blood and Urine Sugar Fasting	Blood and Urine Sugar Fasting
Blood and Urine Sugar PP	Blood and Urine Sugar PP
Stool Routine	Stool Routine
Lipid Profile	Lipid Profile
Total Cholesterol	Total Cholesterol
HDL	HDL
LDL	LDL
VLDL	VLDL
Triglycerides	Triglycerides
HDL / LDL ratio	HDL / LDL ratio
Liver Profile	Liver Profile
AST	AST
ALT	ALT
GGT	GGT
Bilirubin (total, direct, indirect)	Bilirubin (total, direct, indirect)
ALP	ALP
Proteins (T, Albumin, Globulin)	Proteins (T, Albumin, Globulin)
Kidney Profile	Kidney Profile
Serum creatinine	Serum creatinine
Blood Urea Nitrogen	Blood Urea Nitrogen
Uric Acid	Uric Acid
HBA1C	HBA1C
Routine urine analysis	Routine urine analysis
USG Whole Abdomen	USG Whole Abdomen
General Tests	General Tests
X Ray Chest	X Ray Chest
ECG	ECG
2D/3D ECHO / TMT	2D/3D ECHO / TMT
Stress Test	Thyroid Profile (T3, T4, TSH)
PSA Male (above 40 years)	Mammography (above 40 years) and Pap Smear (above 30 years).
Thyroid Profile (T3, T4, TSH)	Dental Check-up consultation
Dental Check-up consultation	Physician Consultation
Physician Consultation	Eye Check-up consultation
Eye Check-up consultation	Skin/ENT consultation
Skin/ENT consultation	Gynaec Consultation





Asarfi Hospital Limited. Baramuri, P.O.-Bishunpur Polytechnic, Dhanbad(Jharkhand) Phone : 03262295147 Fax : 08817844529 Email: asarfihospital@hotmail.com					
<u>Medi Wheel Full Body Health Checkup</u>					
Bill No: AHL/Medi Wheel/2022/26 TIN NO.20861605701			Bill Date :28.05.2022		
Patient Details					
Registration no : MAY22-15652			Gende :FEMALE		
Patient Name : MRS.GUPTA JYOTI			Phone No.		
Age : 28 Yrs			Mobile No :8696277207		
Address : SEC-3/B,BOKARO, JHARKHAND, INDIA					
Sl.No.	Service(s) Name	Rate	Quantity	Discount	Total.
1	Medi Wheel Full Body Health Checkup Below 40 Years (PACKAGE)	1800.00	1	0.00	1800.00
				Total Rs.	1800.00
(Rupees One Thousand Eight Hundred Only)				Net Amount.	1800.00
Prepared By :			Mr. Anikesh paul		



B बैंक ऑफ़ बड़ौदा
Bank of Baroda



नाम : ज्योति गुप्ता
Name : Jyoti Gupta
कर्मचारी कूट क्र.
E.C.No : 178899

[Signature]
जारीकर्ता प्राधिकारी
Issuing Authority

Jyoti

धारक के हस्ताक्षर
Holder's Signature



If found please return to:
Asst. General Manger (Security)
Bank of Baroda, Baroda Corporate Centre,
C-26, G-Block, Bandra-Kurla Complex, Mumbai-400051
Phone :91 22 6698 5196 Fax :91 22 2652 5747

मिलने पर निम्नलिखित को लौटाये:

सहायक महाप्रबंधक (सुरक्षा)
बैंक ऑफ़ बड़ौदा, बड़ौदा कॉर्पोरेट सेन्टर,
सी-26, जी-ब्लॉक, बान्द्रा-कुर्ला कॉम्प्लेक्स, मुम्बई-400051
फोन नः 91 22 6698 5196 फैक्स :91 22 2652 5747
रक्त वर्ग
Blood Group : O+

1883



भारत सरकार
GOVERNMENT OF INDIA



ज्योति गुप्ता
Jyoti Gupta
जन्म वर्ष / Year of Birth : 1994
महिला / Female



6692 7602 7114

आधार — आम आदमी का अधिकार



भारतीय विशिष्ट पहचान प्राधिकरण
UNIQUE IDENTIFICATION AUTHORITY OF INDIA

पता: D/O आनंद प्रसाद, पानी की टंकी,
हनुमान कॉलोनी हाउस नो 63, 5 ई चोटी,
गंगानगर, राजस्थान, 335001

Address: D/O Anand Prasad, pani
ki tanki, hanuman colony house
no 63, 5 E Choti, Ganganagar,
Rajasthan, 335001

1947
1600 180 1947

help@uidai.gov.in

www.uidai.gov.in

P.O. Box No.1947,
Bengaluru-560 001

ASARFI HOSPITAL LABORATORY

(A Unit of Asarfi Hospital Ltd.)

Baramuri, Bishunpur Polytechnic, Dhanbad - 828 130

Ph. No. :7808368888, 9297862282, 9234681514



सर्वे हॉस्पिटल
सबके लिए स्वास्थ्य

Name	: MRS. GUPTA JYOTI	Lab No:	: 2,071
Age	: 28 Yrs Sex : Female	Collection Date	: 28-May-2022
Doctor	: Self-Walkin	Collection Time	: 10:38:27AM
Reg. No.	: MAY22-15652	Reporting Date	: 29-May-2022
Sub Dept.	: Clinical Pathology	Reporting Time	: 1:31:54PM

Test	Result	Reference Range
------	--------	-----------------

Liver Function Test (LFT)

Bilirubin (Total)	0.8 mg/dl	0.2 - 1.0 mg/dl
Bilirubin (Direct)	0.4 mg/dl	0 - 0.2 mg/dl
Bilirubin (Indirect)	0.4 mg/dl	0.2 - 0.8 mg/dl
SGOT	19.9 IU/L	< 40 IU/L
SGPT	18.6 IU/L	< 49 IU/L
Alkaline Phosphatase	210.0 IU/L	70-306 IU/L
Total Proteins	7.1 g/dl	6.5 - 8.5 g/dl
Albumin	3.8 g/dl	3.5 - 5.5 g/dl
Globulin	3.3 g/dl	1.5 - 3.5 g/dl
Gamma-GT	18.01 U/L	0-38 U/L

Blood Glucose - Fasting, Postprandial

Blood Glucose Fasting	87.9 mg/dl	60 - 110 mg/dl
Blood Glucose Postprandial	98.0 mg/dl	70-140 mg/dl

Condition of Laboratory Testing & Reporting

(1) It is presumed that the test (s) performed are on the specimen (s) Sample(s) belonging to the patient named or identified and the verification of the particulars have been carried out by the patient or his/her representative at the point of generation of the said specimen (s) Sample(s) (2) Laboratory investigation are only tool to facilitate in arriving at diagnosis and should be clinically correlated. (3) Tests results are not valid for medico legal purpose. (4) Test requested might not be performed due to following Reason: (a) Specimen received is insufficient or inappropriate. (haemolysed/clotted/lipemic etc.) (b) Incorrect specimen type for requested test. (c) Specimen quality is unsatisfactory. (d) There is a discrepancy between the label on the specimen container and the name on test requisition form. (5) The Results of the test may vary from lab also from time to time for use the same patient. (6) The result of a laboratory test are dependent on the quality of the sample as well as assay technology (7) In case of queries or unexpected test result please call at +919297862282. Email- labasarfi@gmail.com

24 HOUR EMERGENCY

©AHL/D/0066/2226/APR/22

"KEEP THE REPORTS CAREFULLY AND BRING THEM ALONG DURING YOUR NEXT VISIT TO OUR HOSPITAL"

ASARFI HOSPITAL LABORATORY

(A Unit of Asarfi Hospital Ltd.)

Baramuri, Bishunpur Polytechnic, Dhanbad - 828 130

Ph. No. :7808368888, 9297862282, 9234681514

सबके लिए स्वास्थ्य



Name : MRS. GUPTA JYOTI

Lab No:

2,077

Age : 28 Yrs Sex : Female

Collection Date :

28-May-2022

Doctor : Self-Walkin

Collection Time :

10:38:56AM

Reg. No. : MAY22-15652

Reporting Date :

29-May-2022

Sub Dept. : Clinical Pathology

Reporting Time :

1:31:54PM

Test

Result

Reference Range

Routine Examination Of Urine

Appearance	CLEAR	
Colour	STRAW	
Quantity	20 ml (Approx)	
Specific Gravity	1.010	
Albumin.	NIL	
Bile Pigments	XX	
Bile Salts	XX	
Ketone Bodies	XX	
Reaction (pH)	ACIDIC	
Sugar	NIL	
Bacteria	NOT SEEN /hpf.	/hpf.
Casts	NOT SEEN /hpf.	/hpf.
Crystals	NOT SEEN /hpf.	/hpf.
Epithelial Cells	0-1	
Pus Cells	1-2 /hpf	/hpf
RBC	NIL /hpf	

Condition of Laboratory Testing & Reporting

(1) It is presumed that the test (s) performed are on the specimen (s) Sample(s) belonging to the patient named or identified and the verification of the particulars have been carried out by the patient or his/her representative at the point of generation of the said specimen (s) Sample(s) (2) Laboratory investigation are only tool to facilitate in arriving at diagnosis and should be clinically correlated. (3) Tests results are not valid for medico legal purpose. (4) Test requested might not be performed due to following Reason: (a) Specimen received is insufficient or inappropriate. (haemolysed/clotted/lipemic etc.) (b) Incorrect specimen type for requested test. (c) Specimen quality is unsatisfactory. (d) There is a discrepancy between the label on the specimen container and the name on test requisition form. (5) The Results of the test may vary from lab also from time to time for use the same patient. (6) The result of a laboratory test are dependent on the quality of the sample as well as assay technology (7) in case of queries or unexpected test result please call at +919297862282. Email- labasarfi@gmail.com

24 HOUR EMERGENCY

ASARFI HOSPITAL LABORATORY

(A Unit of Asarfi Hospital Ltd.)

Baramuri, Bishunpur Polytechnic, Dhanbad - 828 130

Ph. No. :7808368888, 9297862282, 9234681514



सर्वी हॉस्पिटल
सबके लिए स्वास्थ्य

Name : MRS. GUPTA JYOTI Lab No: 2,076
Age : 28 Yrs Sex : Female Collection Date : 28-May-2022
Doctor : Self-Walkin Collection Time : 10:38:51AM
Reg. No. : MAY22-15652 Reporting Date : 29-May-2022
Sub Dept. : Clinical Pathology Reporting Time : 1:31:54PM

Test Result Reference Range

Stool - Routine

Form & Consistency SEMISOLID
Colour BROWN
Reaction (pH) ALKALINE
Occult Blood NEGATIVE
Protozoa NOT FOUND
Ova NOT FOUND
Epithelial Cells 1-2
Pus Cells (Stool) 1-2
Red Blood Cells (Stool) NIL
Vegetable Cells NOT SEEN
Yeast Cells NOT SEEN
Cyst (stool) NOT SEEN

Thyroid Harmones T3 T4 TSH (Enzyme Immunoassay)

T3, Total, Serum 1.43 ng/ml 0.74-1.79 ng/ml
T4, Total, Serum 6.82 ng/dl 4.7-12.8 ng/dl
TSH, SERUM (Enzyme Immunoas: 0.98 μ IU/ml 0.25-5.00 μ IU/ml

HbA1C (Glycosylated Hb)

glycosylated Hb 5.5 % 4.6-6.2 %

ESR

28 mm/hr 0 - 15 mm/hr

Condition of Laboratory Testing & Reporting

(1) It is presumed that the test (s) performed are on the specimen (s) Sample(s) belonging to the patient named or identified and the verification of the particulars have been carried out by the patient or his/her representative at the point of generation of the said specimen (s) Sample(s) (2) Laboratory investigation are only tool to facilitate in arriving at diagnosis and should be clinically correlated. (3) Tests results are not valid for medico legal purpose. (4) Test requested might not be performed due to following Reason: (a) Specimen received is insufficient or inappropriate. (haemolysed/clotted/lipemic etc.) (b) incorrect specimen type for requested test. (c) Specimen quality is unsatisfactory. (d) There is a discrepancy between the label on the specimen container and the name on test requisition form. (5) The Results of the test may vary from lab also from time to time for use the same patient. (6) The result of a laboratory test are dependent on the quality of the sample as well as assay technology (7) in case of queries or unexpected test result please call at +919297862282. Email- labasarfi@gmail.com

24 HOUR EMERGENCY

©AHL.D-0066/2226/APR/22

"KEEP THE REPORTS CAREFULLY AND BRING THEM ALONG DURING YOUR NEXT VISIT TO OUR HOSPITAL"

ASARFI HOSPITAL LABORATORY

(A Unit of Asarfi Hospital Ltd.)

Baramuni, Bishunpur Polytechnic, Dhanbad - 828 130

Ph. No. :7808368888, 9297862282, 9234681514

असर्फी हॉस्पिटल

सबके लिए स्वास्थ्य



Name : MRS. GUPTA JYOTI

Lab No: 2,074

Age : 28 Yrs Sex : Female

Collection Date : 28-May-2022

Doctor : Self-Walkin

Collection Time : 10:38:40AM

Reg. No. : MAY22-15652

Reporting Date : 29-May-2022

Sub Dept. : Haematology

Reporting Time : 1:31:54PM

Test

Result

Reference Range

CBC

Haemoglobin	10.4 g/dl	11-16 g/dl
Red Blood Cells Count	3.48 / cumm	4.0 - 6.0 / cumm
TOTAL COUNT OF PLATELET	2.90 lakhs/cumm	1 - 4 lakhs/cumm
Total WBC Count	8,600 /cumm	4000 - 11000 /cumm
Neutrophils	66 %	55 - 75 %
Lymphocytes	31 %	15 - 30 %
Eosinophils	00 %	1 - 6 %
Monocytes	03 %	2 - 10 %
Basophils	00 %	0 - 1 %
PCV	31.5 %	40 - 54 %
MCV	90.5 cu-microns	80 - 99 cu-microns
MCHC	33.0 %	32 - 38 %

Blood Grouping

ABO Group	"O"
Rh (Factor)	POSITIVE

Blood Urea Nitrogen

Blood Urea Nitrogen	16.3 mg/dl	5 - 20 mg/dl
---------------------	------------	--------------

Condition of Laboratory Testing & Reporting

(1) It is presumed that the test (s) performed are on the specimen (s) Sample(s) belonging to the patient named or identified and the verification of the particulars have been carried out by the patient or his/her representative at the point of generation of the said specimen (s) Sample(s) (2) Laboratory investigation are only tool to facilitate in arriving at diagnosis and should be clinically correlated. (3) Tests results are not valid for medico legal purpose. (4) Test requested might not be performed due to following Reason:- (a) Specimen received is insufficient or inappropriate. (haemolysed/clotted/lipemic etc.) (b) Incorrect specimen type for requested test. (c) Specimen quality is unsatisfactory. (d) There is a discrepancy between the label on the specimen container and the name on test requisition form. (5) The Results of the test may vary from lab also from time to time for use the same patient. (6) The result of a laboratory test are dependent on the quality of the sample as well as assay technology (7) in case of queries or unexpected test result please call at +919297862282. Email- labasarfi@gmail.com

24 HOUR EMERGENCY

©AHL D/0066/2226/APR/22

"KEEP THE REPORTS CAREFULLY AND BRING THEM ALONG DURING YOUR NEXT VISIT TO OUR HOSPITAL"

ASARFI HOSPITAL LABORATORY

(A Unit of Asarfi Hospital Ltd.)

Baramuri, Bishunpur Polytechnic, Dhanbad - 828 130

Ph. No. :7808368888, 9297862282, 9234681514



सबके लिए स्वास्थ्य

Name : MRS. GUPTA JYOTI Lab No: 2,071
Age : 28 Yrs Sex : Female Collection Date : 28-May-2022
Doctor : Self-Walkin Collection Time : 10:38:27AM
Reg. No. : MAY22-15652 Reporting Date : 29-May-2022
Sub Dept. : Biochemistry Reporting Time : 1:31:54PM

Test	Result	Reference Range
------	--------	-----------------

Lipid Profile

Serum Cholesterol	190.0 mg/dl	150 - 250 mg/dl
Serum Triglyceride	130.0 mg/dl	50-190 mg/dl
HDL Cholesterol	50.0 mg/dl	45 - 65 mg/dl
LDL Cholesterol	114.0 mg/dl	Upto 160 mg/dl
VLDL Cholesterol	26.0 mg/dl	Upto 60 mg/dl

Dhanbad's 1st NABH & NABL Certified Hospital & Lab

PATHOLOGIST

Condition of Laboratory Testing & Reporting

(1) It is presumed that the test (s) performed are on the specimen (s) Sample(s) belonging to the patient named or identified and the verification of the particulars have been carried out by the patient or his/her representative at the point of generation of the said specimen (s) Sample(s) (2) Laboratory investigation are only tool to facilitate in arriving at diagnosis and should be clinically correlated. (3) Tests results are not valid for medico legal purpose. (4) Test requested might not be performed due to following Reason: (a) Specimen received is insufficient or inappropriate. (haemolysed/clotted/lipemic etc.) (b)Incorrect specimen type for requested test. (c) Specimen quality is unsatisfactory. (d) There is a discrepancy between the label on the specimen container and the name on test requisition form. (5) The Results of the test may vary from lab also from time to time for use the same patient. (6) The result of a laboratory test are dependent on the quality of the sample as well as assay technology (7) in case of queries or unexpected test result please call at +919297862282. Email- labasarfi@gmail.com

24 HOUR EMERGENCY

©AHL/D/0066/2226/APR/22

"KEEP THE REPORTS CAREFULLY AND BRING THEM ALONG DURING YOUR NEXT VISIT TO OUR HOSPITAL"

ASARFI HOSPITAL LABORATORY

(A Unit of Asarfi Hospital Ltd.)

Baramuri, Bishunpur Polytechnic, Dhanbad - 828 130

Ph. No. :7808368888, 9297862282, 9234681514



आरफी हॉस्पिटल
सबके लिए स्वास्थ्य



Name	MRS. GUPTA JYOTI	Lab No:	2,071
Age	28 Yrs Sex: Female	Collection Date	28/5/2022
Doctor	Self-Walkin	Collection Time	10:38 am
Reg.No.	MAY22-15652	Reporting Date	29/5/2022
		Reporting Time	1:32 pm

KFT Panel

Blood Urea

Blood Urea 27.2 mg/dl 10-40 mg/dl

Serum Uric Acid

Uric Acid 6.0 mg/dl 2.5 - 6.0 mg/dl

Serum Calcium

Calcium 8.7 mg/dl 8.7 - 11 mg/dl

Serum Potassium(K), Sodium (Na)

Sodium 142.7 mmol/L 133 - 155 mmol/L

Potassium 3.9 mmol/L 3.5 - 5.5 mmol/L

Serum Chloride (Cl)

Chlorides 101.9 mmol/L 96 - 108 mmol/L

Serum Creatinine

S.Creatinine 0.6 mg/dl 0.6-1.2 mg/dl

Serum Phosphorus

Phosphorus 3.0 mg/dl 2.5 - 5.5 mg/dl

Dr.N.N.SINGH MD(PATH)
PATHOLOGIST

Condition of Laboratory Testing & Reporting

(1) It is presumed that the test (s) performed are on the specimen (s) Sample(s) belonging to the patient named or identified and the verification of the particulars have been carried out by the patient or his/her representative at the point of generation of the said specimen (s) Sample(s) (2) Laboratory investigation are only tool to facilitate in arriving at diagnosis and should be clinically correlated. (3) Tests results are not valid for medico legal purpose. (4) Test requested might not be performed due to following Reason: (a) Specimen received is insufficient or inappropriate. (haemolysed/clotted/lipemic etc.) (b) Incorrect specimen type for requested test. (c) Specimen quality is unsatisfactory. (d) There is a discrepancy between the label on the specimen container and the name on test requisition form. (5) The Results of the test may vary from lab also from time to time for use the same patient. (6) The result of a laboratory test are dependent on the quality of the sample as well as assay technology (7) in case of queries or unexpected test result please call at +919297862282. Email- labasarfi@gmail.com

Typed by:

24 HOUR EMERGENCY

ed by:

©AHL/D/0066/2226/APR/22

"KEEP THE REPORTS CAREFULLY AND BRING THEM ALONG DURING YOUR NEXT VISIT TO OUR HOSPITAL"

Rate 97 . Sinus rhythm.....normal P axis, V-rate 50- 99
 . Short PR interval.....PR <110ms
 . Borderline low voltage, extremity leads.....all extremity leads <0.6mV

QRSD 89
 QT 350
 QTc 445

--AXIS--

P 78
 QRS 48
 T 51

12 Lead; Standard Placement

- BORDERLINE ECG -

Unconfirmed Diagnosis

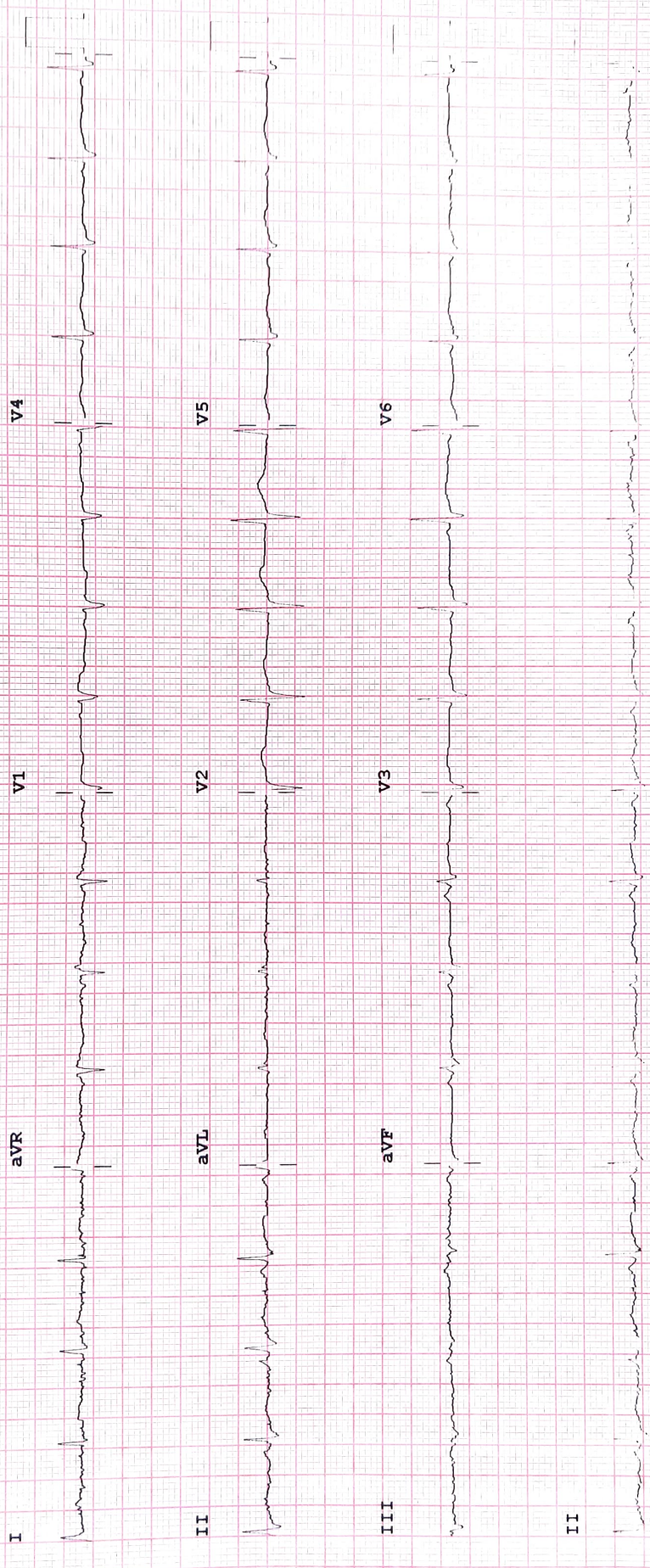
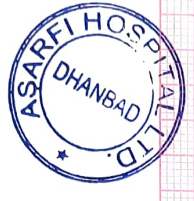

Device: Speed: 25 mm/sec Limb: 10 mm/mV Chest: 10.0 mm/mV F 50~0.50-100 Hz : :100B CL P

RADIOLOGY REPORT



Reg. No.	15652	Ref. Dr.	SELF
Name	MRS. GUPTA JYOTI	Study	USG W/A
Age & Sex	28Y /F	Reporting Date	28.05.2022

USG WHOLE ABDOMEN

- LIVER** : Liver is normal in size, shape & echotexture. No obvious focal lesion is seen. IHBR are not dilated.
- GALL BLADDER** : GB is well distended. No obvious calculus or mass lesion is seen. The wall thickness is normal.
- CBD** : CBD is normal in course & caliber.
- PV** : PV is normal in course & caliber.
- PANCREAS** : Pancreas is normal in size, shape & echotexture. Peripancreatic soft tissues appear normal. MPD is not dilated.
- SPLEEN** : Spleen is normal in shape, size & echotexture. It measures 10.8 cm in size.
- KIDNEYS** : The right kidney measures 11.2 x 3.5cm. The left kidney measures 11.7 x 4.9cm. Both kidneys are normal in shape, size & position. The pelvicalyceal system is normal. Corticomedullary differentiation is maintained. No focal lesion is seen.
- URINARY BLADDER** : Urinary bladder is well distended. No obvious calculus or mass lesion is seen. The wall thickness is normal.
- UTERUS** : Uterus is normal in size, shape & echotexture. It measures 7.5 x 3.3 x 4.2 cm. Endometrium is central and measures 9.4 mm. A small partially calcified lesion measuring 1 x 0.9 x 1.3cm is seen in the anterior wall of body of uterus.
- OVARIES** : The right ovary measures 3.2 x 2.1cm. The left ovary measures 2.8 x 2cm. Both ovaries are normal in shape, size & position.
- OTHERS** : No ascites or retroperitoneal lymphadenopathy is seen.
- IMPRESSION** :
 - A small partially calcified lesion in the anterior wall of body of uterus, likely partially calcified fibroid.

Clinical correlation is suggested.

Dr. VAISHALI PATEL
MBBS, DNB (Radio-diagnosis)
Consultant Radiologist



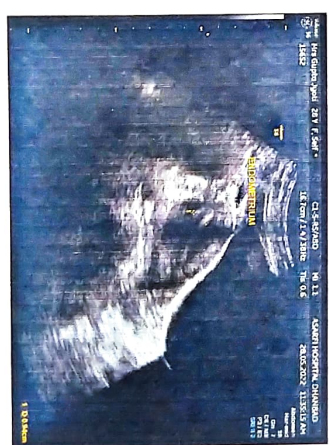
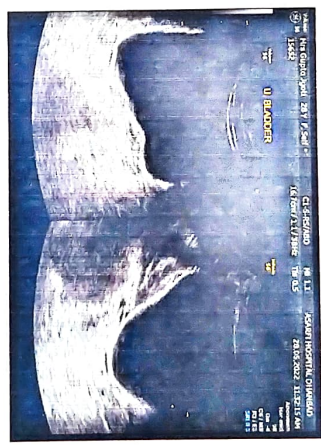
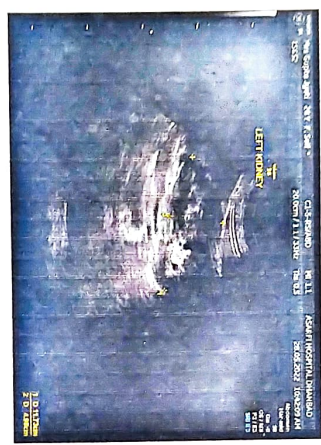
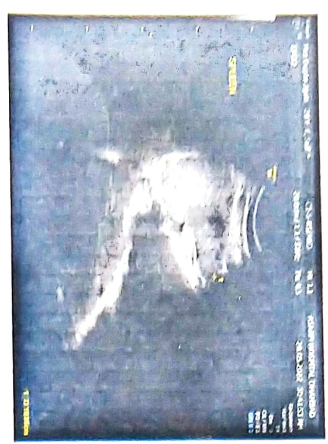
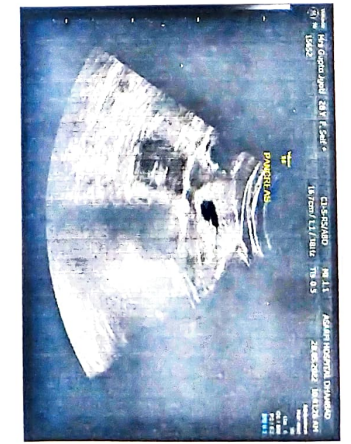
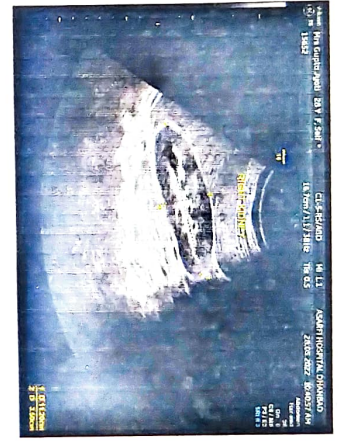
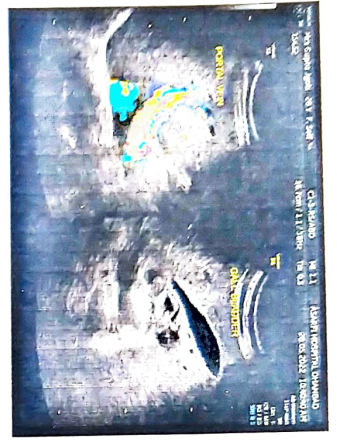

MEDICA HEART INSTITUTE, DHANBAD



Name : **MRS GUPTA JYOTI**
 Patient Id : **MRS G22_22864**

Date : **05/28/2022**

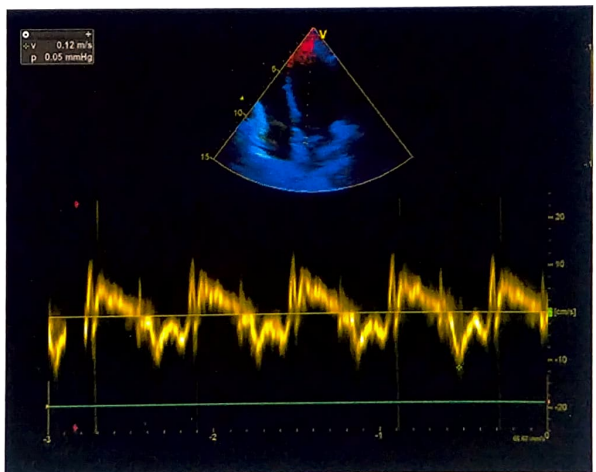
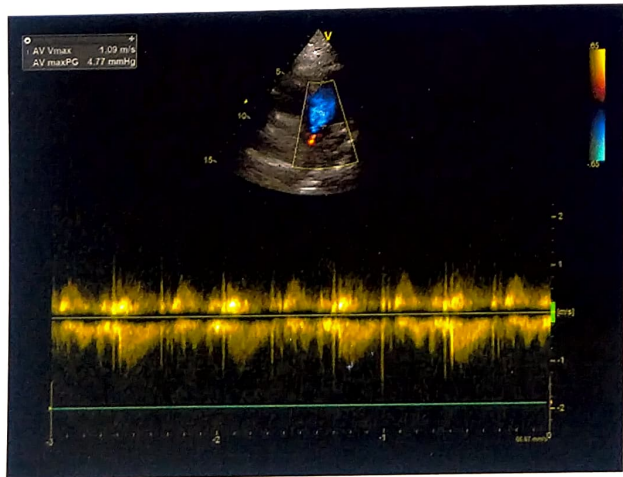
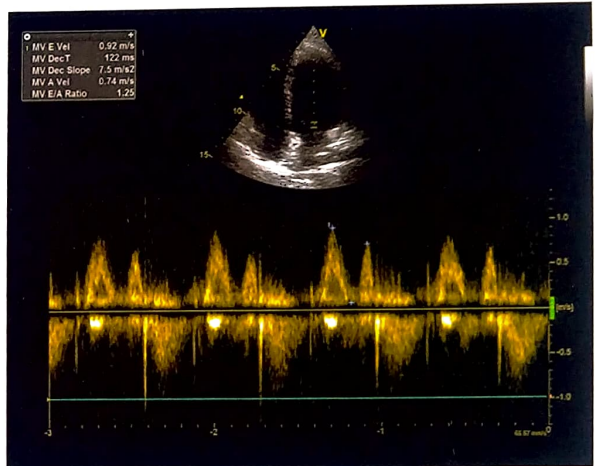
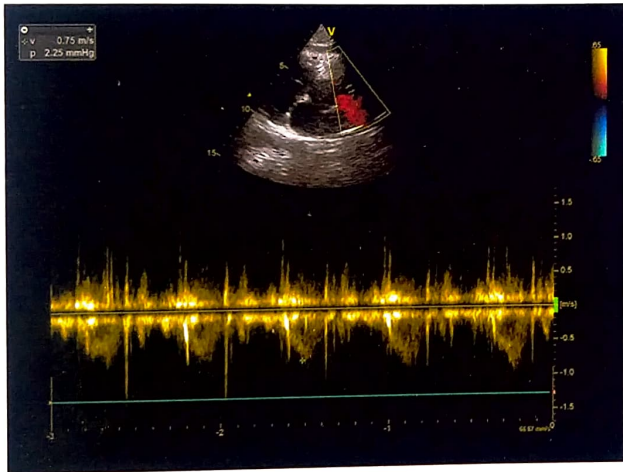
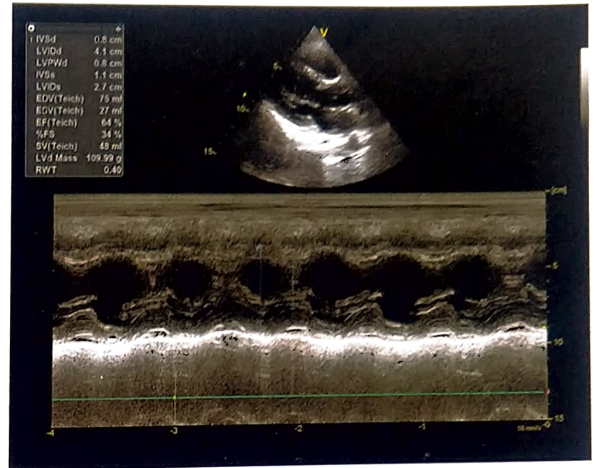
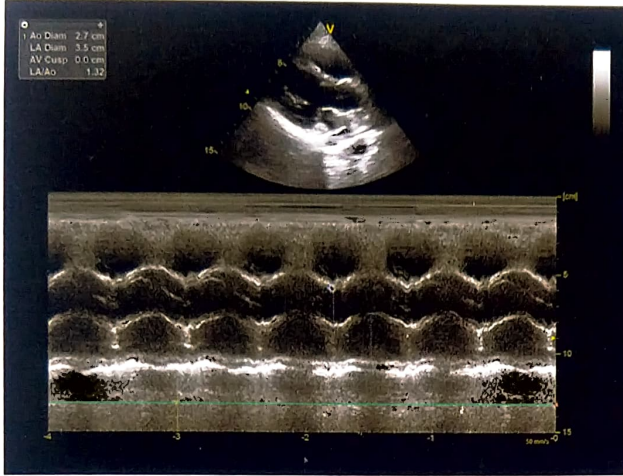



ECHOCARDIOGRAPHY REPORT
Reports

Name: **MRS GUPTA JYOTI**

Age: **28**

Sex: **Female**

Date: **05/28/2022**

2D & M-MODE MEASUREMENTS

IVSd	0.8 cm
LVIDd	4.1 cm
LVPWd	0.8 cm
IVSs	1.1 cm
LVIDs	2.7 cm
Ao Diam	2.7 cm
LA Diam	3.5 cm
AV Cusp	0.0 cm

2D & M-MODE CALCULATIONS

EDV(Teich)	75 ml
ESV(Teich)	27 ml
EF(Teich)	64 %
%FS	34 %
SV(Teich)	48 ml
LVd Mass	109.99 g
RWT	0.40
LA/Ao	1.32

MITRAL VALVE

MV E Vel	0.92 m/s
MV DecT	122 ms
MV Dec Slope	7.5 m/s ²
MV A Vel	0.74 m/s
MV E/A Ratio	1.25
E'	0.12 m/s
E/E'	7.84

AORTIC VALVE

AV Vmax	1.09 m/s
AV maxPG	4.77 mmHg

TRICUSPID VALVE

PULMONARY VALVE

PV Vmax	0.75 m/s
PV maxPG	2.25 mmHg

COMMENTS:

- NORMAL SIZE CARDIAC CHAMBERS
- NO LVRWMA
- NORMAL LV SYSTOLIC FUNCTION (EF-64%)
- NO MR, AR, NO TR
- IAS, IVS INTACT
- NO CLOT, PE
- IVC NORMAL

IMPRESSION:

- NORMAL SIZE CARDIAC CHAMBERS
- NO LVRWMA
- NORMAL LV SYSTOLIC FUNCTION (EF-64%)

DR. UDAY SHANKAR
(NON-INVASIVE CARDIOLOGIST)

TECH. SIG

MRS GUPTA JYOTI

ID: 000015652

Visit:

28-May-2022

14:01:20

12 LEAD REPORT

PRETEST

SUPINE

0:17

86bpm

BRUCE

** *mph

** *%

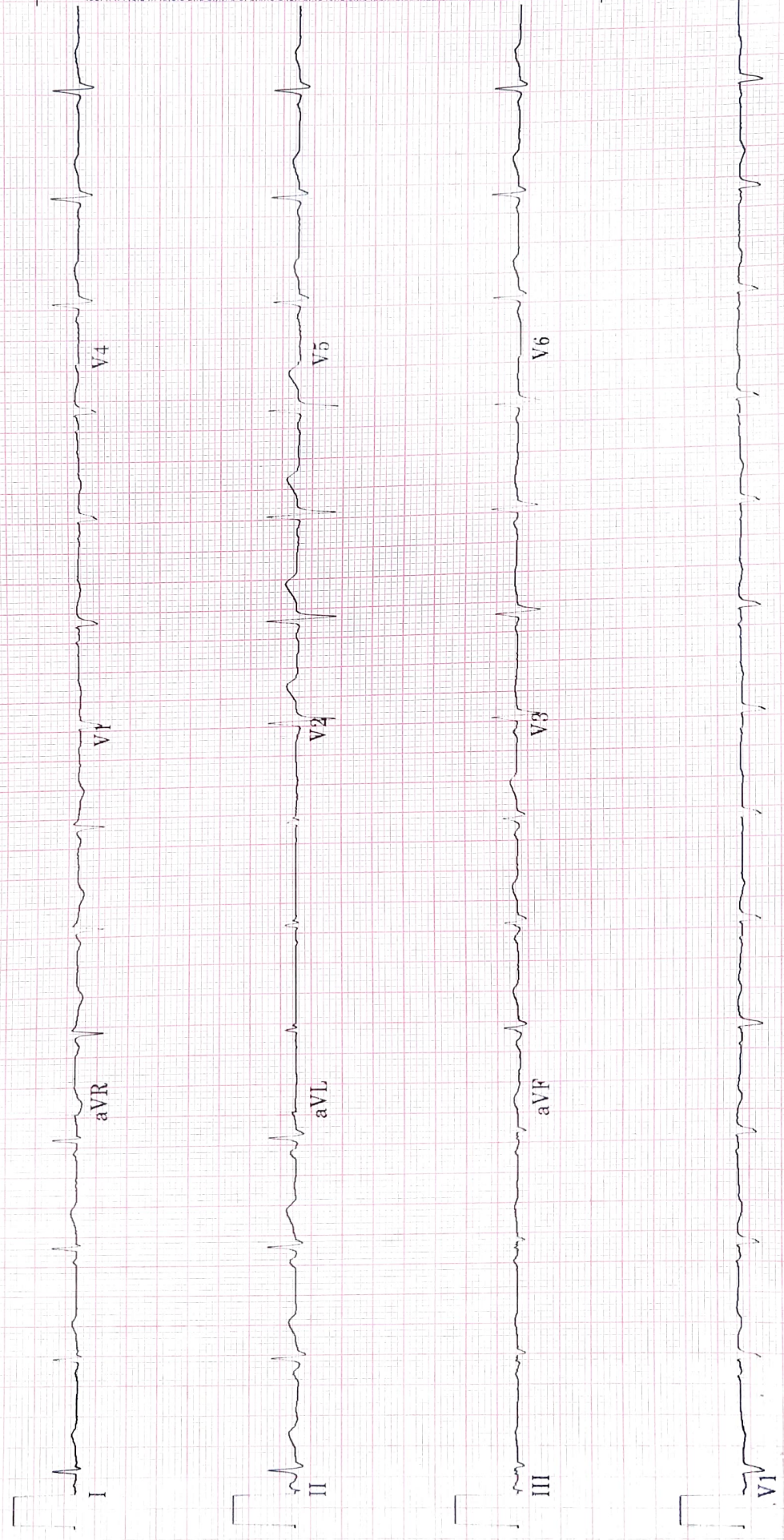

MAC55 010B
rhythm 1d
4 hr 9.5
A II S ID 480W C6
100
40 II 050