



Name	ARCHANA S 35 YRS/FEMALE	UHID	910053977
Study Date & Time	27-Dec-2022 11:43:21	Report Date & Time	28-Dec-2022 10:55:22
Ref dr.	DR. G . GOPALASWAMY		

CHEST X-RAY

Trachea and both main bronchi are normal
Cardiac silhouette and cardiothoracic ratio are normal
Bilateral lung fields are clear. No focal lesion seen.
The cardiophrenic and costophrenic angles are free.
Both hemi diaphragms appear normal.
Bony thorax appears normal.

IMPRESSION:

Normal chest radiograph

Dr. NARMADHA, DMRD
CONSULTANT RADIOLOGIST
TNMC:REG NO:93293

RS ARCHANA S
ID: 91053977

Vital Signs™ 226 166 05

27.12.2022 10:18:38
PRASANTH SUPERSPECIALITY
VELACHERY
CHENNAI

Location:
Order Number:
Visit:
Indication:
Medication 1:
Medication 2:
Medication 3:

73 bpm
-- / -- mmHg

Room:

Female

5 Years

Technician:
Ordering Ph:
Referring Ph:
Attending Ph:

QRS : 72 ms
QT / QTcBaz : 356 / 392 ms
PR : 124 ms
P : 106 ms
RR / PP : 820 / 821 ms
P / QRS / T : 53 / 64 / 24 degrees

Normal sinus rhythm with sinus arrhythmia
Normal ECG

SM
N.M
✓

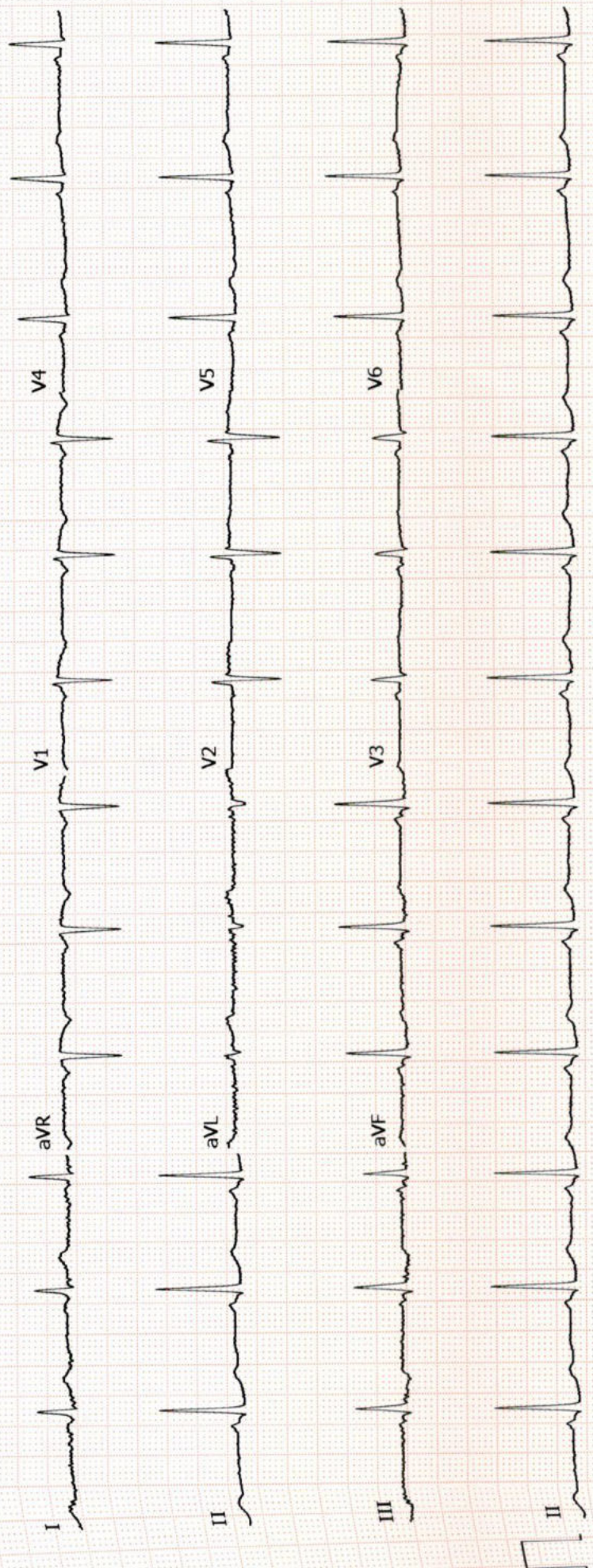

Unconfirmed
4x2.5x3_25_R1 1/1

ADS 0.56-40 Hz 50 Hz
25 mm/s 10 mm/mV

GE MAC2000 1.1 12SL™ V241



PRASHANTH HOSPITALS

Name : Mrs. Archana S
Age/Gender : 35 Y 4 M 9 D / Female
Consultant : DR. Gopaldaswamy G
Lab No : 100062924
Sample Requested At : 27/12/2022 08:58:22
Sample Collected At : 27/12/2022 12:54:02
Sample Received At : 27/12/2022 13:11:26
Reported At : 27/12/2022 14:22:31
Authorized At : 27/12/2022 14:36:15

UHID : 910053977



Encounter No : OP912212274036



BIOCHEMISTRY

Parameter	Result	Units	Biological Reference Range	Methodology
Plasma Glucose (2 Hrs. PP)	78	mg/dl	<140	UV/Hexokinase

*** End Of Report ***

Seen By Doctor

Verified By
P.SUGANYA

Authorized By
Dr B SHANTHI.MD
BIOCHEMISTRY CONSULTANT

A Unit of PRASHANTH FERTILITY RESEARCH CENTRE PVT. LTD.

Date : 27-12-2022 14:36

No. 36 & 36A, Velachery Main Road, Velachery, Chennai - 600 042. ☎ +91 93 8099 8099

☎ +91 44 4680 5544 / 2243 9494 ☎ info@prashanthhospitals.org 🌐 www.prashanthhospitals.org



PRASHANTH HOSPITALS

Name : Mrs. Archana S
Age/Gender : 35 Y 4 M 9 D / Female
Consultant : DR. Gopalaswamy G
Lab No : 300017832
Sample Requested At : 27/12/2022 08:58:22
Sample Collected At : 27/12/2022 12:54:02
Sample Received At : 27/12/2022 13:11:26
Reported At : 27/12/2022 14:12:37
Authorized At : 27/12/2022 14:14:50

UHID : 910053977



Encounter No : OP912212274036



CLINICAL PATHOLOGY

Parameter	Result	Units	Biological Reference Range	Methodology
Urine Glucose (PP)	Nil			

*** End Of Report ***

Authorized By

MONICA KUMBHAT M
Consultant Pathology

Seen By Doctor

Verified By



SOUJIDHARYA E

A Unit of PRASHANTH FERTILITY RESEARCH CENTRE PVT. LTD.

Date : 27-12-2022 14:15
No. 36 & 36A, Velachery Main Road, Velachery, Chennai - 600 042. ☎ +91 93 8099 8099
☎ +91 44 4680 5544 | 2243 9494 ✉ info@prashanthhospitals.org 🌐 www.prashanthhospitals.org



PRASHANTH HOSPITALS

Name : Mrs. Archana S Age/Gender : 35 Y 4 M 9 D / Female Consultant : DR. Gopalaswamy G Lab No : 200048834 Sample Requested At : 27/12/2022 08:58:22 Sample Collected At : 27/12/2022 09:30:49 Sample Received At : 27/12/2022 10:05:05 Reported At : 27/12/2022 11:41:07 Authorized At : 27/12/2022 11:47:05	UHID : 910053977  Encounter No : OP912212274036 
--	---

HEMATOLOGY

Parameter	Result	Units	Biological Reference Range	Methodology
Blood Group & Rh	O Positive			
Complete Blood Count (CBC)				
Haemoglobin	13.8	g%	12 - 15	COLORIMETRY
Haematocrit (PCV)	42.3	%	36 - 46	COLORIMETRY
Total WBC Count	6500	cells/cum	4000 - 10000	FLOWCYTOMETRY
Platelet Count	170	m thous/cum	150 - 410	IMPEDANCE METHOD
ESR	28	mm/hr	0 - 20	Photometrical capillary
Total RBC Count	5.30	mill/cumm	3.8 - 4.8	IMPEDANCE METHOD
MCV	79.8	fl	83 - 101	Calculated Parameter
MCH	26.0	pg	27 - 32	Calculated Parameter
MCHC	32.6	%	31.5 - 34.5	Calculated Parameter
Differential Count				
Polymorphs	64	%	40 - 80	FLOWCYTOMETRY
Lymphocytes	27	%	20 - 40	FLOWCYTOMETRY
Eosinophils	04	%	1 - 6	FLOWCYTOMETRY
Monocytes	05	%	2 - 10	FLOWCYTOMETRY
Basophils	00	%	0 - 2	FLOWCYTOMETRY

A Unit of PRASHANTH FERTILITY RESEARCH CENTRE PVT. LTD.



Date : 27-12-2022 11:47

No. 36 & 36A, Velachery Main Road, Velachery, Chennai - 600 042. ☎ +91 93 8099 8099

☎ +91 44 4680 5544 / 2243 9494 ☎ info@prashanthhospitals.org 🌐 www.prashanthhospitals.org



PRASHANTH HOSPITALS

Name : Mrs. Archana S Age/Gender : 35 Y 4 M 9 D / Female Consultant : DR. Gopaldaswamy G Lab No : 200048834 Sample Requested At : 27/12/2022 08:58:22 Sample Collected At : 27/12/2022 09:30:49 Sample Received At : 27/12/2022 10:05:05 Reported At : 27/12/2022 11:41:07 Authorized At : 27/12/2022 11:47:05	UHID : 910053977  Encounter No : OP912212274036 
---	---

HEMATOLOGY

Parameter	Result	Units	Biological Reference Range	Methodology
*** End Of Report ***				

Verified By
ANITHA S

Seen By Doctor

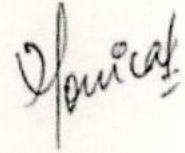

Authorized By
MONICA KUMBHAT M
Consultant Pathology

A Unit of PRASHANTH FERTILITY RESEARCH CENTRE PVT. LTD.

Date : 27-12-2022 11:47
No. 36 & 36A, Velachery Main Road, Velachery, Chennai - 600 042. ☎ +91 93 8099 8099
☎ +91 44 4680 5544 / 2243 9494 ☎ info@prashanthhospitals.org 🌐 www.prashanthhospitals.org



PRASHANTH HOSPITALS

Name : Mrs. Archana S
Age/Gender : 35 Y 4 M 9 D / Female
Consultant : DR. Gopalaswamy G
Lab No : 100062924
Sample Requested At : 27/12/2022 08:58:22
Sample Collected At : 27/12/2022 09:30:49
Sample Received At : 27/12/2022 10:05:05
Reported At : 27/12/2022 11:58:02
Authorized At : 27/12/2022 11:58:41

UHID : 910053977



Encounter No : OP912212274036



BIOCHEMISTRY

Parameter	Result	Units	Biological Reference Range	Methodology
Plasma Glucose (F)	88	mg/dl	74 - 109	UV/Hexokinase
Creatinine(serum)	0.6	mg/dl	0.5 - 0.9	Kinetic/Alkaline Picric acid
Uric Acid(serum)	5.9	mg/dl	2.4 - 5.7	Enzymatic Colorometric / Uricase
Lipid Profile				
Total Cholestrol	187	mg/dl	Desirable level : < 200 Borderline high : 200 - 239 High : > 240	Enzymatic Colorometric assay/CHOD-POD
Triglycerides	92	mgs/dl	< 150	Enzymatic Colorometric assay(GPO)
HDL Cholesterol (Direct)	44	mg/dl	45 - 65	Homogeneous enzymatic colometric assay
LDL (Direct)	130	mg/dl	Adult levels Optimal: < 100 Above optimal :100 - 129 Borderline high : 130 - 159 High:160 - 189 Very high :>=190	Homogeneous enzymatic colometric assay
VLDI	13	mgs/dl	< 35	
Total HDL Ratio	4.3		3.5 - 5.5	CALCULATED
Liver Function Tests (LFT)				
Bilirubin Total	0.8	mg/dl	Newborns : 24hours : >= 8.0 48 hours : < 13.0 84 hours : < 17.0	Colorimetric assay /Diazo

A Unit of PRASHANTH FERTILITY RESEARCH CENTRE PVT. LTD.



PRASHANTH HOSPITALS

Name : Mrs. Archana S
Age/Gender : 35 Y 4 M 9 D / Female
Consultant : DR. Gopaldaswamy G
Lab No : 100062924
Sample Requested At : 27/12/2022 08:58:22
Sample Collected At : 27/12/2022 09:30:49
Sample Received At : 27/12/2022 10:05:05
Reported At : 27/12/2022 11:58:02
Authorized At : 27/12/2022 11:58:41

UHID : 910053977



Encounter No : OP912212274036



BIOCHEMISTRY

Parameter	Result	Units	Biological Reference Range	Methodology
Bilirubin Direct	0.3	mg/dl	upto1.0 Adults :upto1.2 0.0 - 0.3	Colorimetric assay /Diazo
Bilirubin Indirect	0.5		0.0 - 0.7	CALCULATED
SGOT (AST)	16	IU/L	upto 32	UV without P5P
SGPT (ALT)	15	IU/L	upto 33	UV/IFCC
GGTP	09	U/L	upto 50	Enzymatic
Alkaline Phosphatase(serum)	65	U/L	35 - 104	Colorimetric assay/IFCC
Total Proteins(serum)	7.7	g/dl	6.6 - 8.7	Colorimetric assay
Albumin(serum)	4.8	g/dl	3.5 - 5.2	Colorimetric assay/BCG
Globulin(serum)	2.9		2.8 - 5.3	CALCULATED
A/G Ratio	1.7		1 - 2	
BUN(Blood Urea Nitrogen)				Kinetic/Urease
Blood Urea	17	mg/dl	17 - 49	
BUN(Blood Urea Nitrogen)	08	mgs/dl	8-23	
HbA1c	5.3	%	Non Diabetic : <6.0 Good Control : 6.0 - 7.0 Fair Control : 7.0 - 8.0 Poor Control : >8.0	



A Unit of PRASHANTH FERTILITY RESEARCH CENTRE PVT. LTD.

Date : 27-12-2022 11:58
NO. 36 & 36A, Velachery Main Road, Velachery, Chennai - 600 042. ☎ +91 93 8099 8099

☎ +91 44 4680 5544 | 2243 9494 ✉ info@prashanthhospitals.org 🌐 www.prashanthhospitals.org



PRASHANTH HOSPITALS

Name : Mrs. Archana S Age/Gender : 35 Y 4 M 9 D / Female Consultant : DR. Gopaldaswamy G Lab No : 100062924 Sample Requested At : 27/12/2022 08:58:22 Sample Collected At : 27/12/2022 09:30:49 Sample Received At : 27/12/2022 10:05:05 Reported At : 27/12/2022 11:58:02 Authorized At : 27/12/2022 11:58:41	UHID : 910053977  Encounter No : OP912212274036 
---	---

BIOCHEMISTRY

Parameter	Result	Units	Biological Reference Range	Methodology
-----------	--------	-------	----------------------------	-------------

*** End Of Report ***



Seen By Doctor

Verified By
P.SUGANYA

Authorized By
Dr B SHANTHI.MD
BIOCHEMISTRY CONSULTANT

A Unit of PRASHANTH FERTILITY RESEARCH CENTRE PVT. LTD.

Date : 27-12-2022 11:58
No. 36 & 36A, Velachery Main Road, Velachery, Chennai - 600 042. ☎ +91 93 8099 8099

☎ +91 44 4680 5544 | 2243 9494 ✉ info@prashanthhospitals.org 🌐 www.prashanthhospitals.org

Patient report

Bio-Rad
D-10

S/N: #DJ911420430

Sample ID:

Injection date

Injection #: 19

Rack #: ---

DATE: 12/27/2022

TIME: 11:30 AM

Software version: 4.30-2
1000629239

12/27/2022 11:08 AM

Method: HbA1c

Rack position: 4

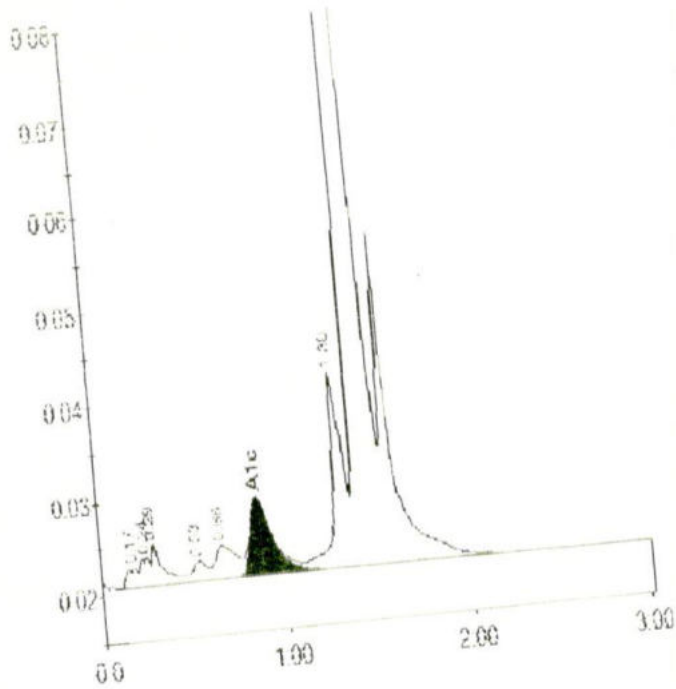

PRINTED IN USA

BIO-RAD



Peak table - ID: 1000629239

Peak	R time	Height	Area	Area %
A1a	0.17	1948	8306	0.4
Unknown	0.24	2928	10684	0.6
A1b	0.29	4577	19286	1.0
F	0.53	2107	11633	0.6
LA1c/CHD-1	0.66	3612	28206	1.5
A1c	0.86	8425	69506	5.3
	1.30	21271	97537	5.1





PRASHANTH HOSPITALS

Name : Mrs. Archana S Age/Gender : 35 Y 4 M 9 D / Female Consultant : DR. Gopaldaswamy G Lab No : 7000030738 Sample Requested At : 27/12/2022 08:58:22 Sample Collected At : 27/12/2022 09:30:49 Sample Received At : 27/12/2022 10:05:05 Reported At : 27/12/2022 11:19:55 Authorized At : 27/12/2022 11:30:03	UHID : 910053977  Encounter No : OP912212274036 
--	---

IMMUNOLOGY

Parameter	Results	Units	Biological Reference Range	Methodology
FreeT3	2.99	pg/ml	1.8 - 4.2	ECLIA Method
FreeT4	1.02	ng/dl	0.8 - 2.2	ECLIA Method
TSH	4.08	uIU/ml	0.4 - 7.0	ECLIA Method

*** End Of Report ***

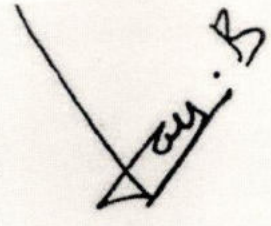

Dr B SHANTHI.MD
BIOCHEMISTRY CONSULTANT

Verified By
SAMUTHIRAM A



Seen By Doctor

A Unit of PRASHANTH FERTILITY RESEARCH CENTRE PVT. LTD.

No. 36 & 36A, Velachery Main Road, Velachery, Chennai - 600 042. ☎ +91 93 8099 8099
Date: 27-12-2022
☎ +91 44 4680 5544 | 2243 9494 ☎ info@prashanthhospitals.org 🌐 www.prashanthhospitals.org



PRASHANTH HOSPITALS

Name : Mrs. Archana S Age/Gender : 35 Y 4 M 9 D / Female Consultant : DR. Gopaldaswamy G Lab No : 300017832 Sample Requested At : 27/12/2022 08:58:22 Sample Collected At : 27/12/2022 09:30:49 Sample Received At : 27/12/2022 10:05:05 Reported At : 27/12/2022 11:51:03 Authorized At : 27/12/2022 12:43:15	UHID : 910053977  Encounter No : OP912212274036 
---	---

CLINICAL PATHOLOGY

Parameter	Result	Units	Biological Reference Range	Methodology
Urine Glucose (F)	Nil			
Urine Routine				
colour	pale yellow			
pH	6.0			
Sp.Gravity	1.010			
Protein	Nil			
Glucose	Nil			
Leucocytes	Nil			
Nitrite	Nil			
Blood	Nil			
Ketone	Absent			
Bilirubin	Nil			
Urobilinogen	Normal			
Pus Cells	1 - 2 /hpf			
Epithelial cells	2 - 3 /hpf			
RBCs	Nil			
Casts	Nil			
Crystals	Nil			

*** End Of Report ***

Authorized By

MONICA KUMBHAT M
Consultant Pathology

Seen By Doctor

Verified By

SOUNDHARYA E

A Unit of PRASHANTH FERTILITY RESEARCH CENTRE PVT. LTD.

Date : 27-12-2022 12:43

No. 36 & 36A, Velachery Main Road, Velachery, Chennai - 600 042. ☎ +91 93 8099 8099

☎ +91 44 4680 5544 / 2243 9494 ☎ info@prashanthhospitals.org ☎ www.prashanthhospitals.org



EYE CHECK-UP REPORT

NAME : MRS. Archana, S

DATE : 27/12/22

AGE /SEX : 35 | F

UHD NUM : 9100 53977

Chief complaints : Regular eye check up

Past history : —

Systemic Diseases : —

DISTANCE VISION :

WITH OUT GLASS : 6/6st, N6 6/6st, N6

WITH GLASS : — —

COLOR VISION : NORMAL / ABNORMAL

GLASS PRESCRIPTION :

EYE	SPH	CYL	AXIS	V/A	SPH	CYL	AXIS	V/A
DISTANCE	±	0.50	90°	6/6	±	0.50	100°	6/6
ADD	—	—	—	N6	—	—	—	N6

ANTERIOR SEGMENT : BE WNL

CORNEA & LENS :

REMARK : CONTINUE WITH SAME GLASSE

ROUTINE CHECK UP AFTER 6/12 MONTH ✓

FUNDUSCOPY ONCE A YEAR

OPTOMETRIST



PRASHANTH HOSPITALS

NAME : MRS.ARCHANA S
OP NO : 912212274036
AGE/SEX : 35 Y/Female
CONSULTANT : .

UHID : 910053977
LAB ID : 9121173197
Request Date : 27/12/2022 08:58:22
Report Date : 27/12/2022

DEPARTMENT OF CARDIOLOGY

INVESTIGATION : 2D ECHO/TMT

LV MEASUREMENTS

AO	22 mm	IVS d/s	09/10 mm
LA	26 mm	LVPW d/s	08/08 mm
LVID (ED)	33 mm	EF	66 %
LVID (ES)	22 mm	FS	36 %

MORPHOLOGICAL DATA

MITRAL VALVE :

AML : NORMAL
PML : NORMAL
CHORDAE : NORMAL
AORTIC VALVE : NORMAL
TRICUSPID VALVE : NORMAL
PULMONARY VALVE : NORMAL
ATRIA : NORMAL
RIGHT VENTRICLE : NORMAL FUNCTION (TAPSE : 2.1 cm)
THROMBOSIS : NIL
INTER ATRIAL SEPTUM : INTACT
INTER VENTRICULAR SEPTUM : INTACT
AORTA : NORMAL
PULMONARY ARTERY : NORMAL
PERICARDIUM:- : NORMAL

DOPPLER DATA :

MITRAL VALVE : NORMAL E/A RATIO AT MITRAL INFLOW
: TRIVIAL MR, E : 71 cm/s A : 43 cm/ s,
S' :7.4 cm/s, E/E' : 6.9
AORTIC VALVE : NO AR , NO AS, VEL: 111 cm/s
PULMONARY VALVE : NO PR, NO PS, VEL :78 cm/s
TRICUSPID VALVE : TRIVIAL TR / NO PAH / TRPG : 24 mmHg

A Unit of PRASHANTH FERTILITY RESEARCH CENTRE PVT. LTD.

No.36 & 36 A, Velachery Main Road, Velachery, Chennai - 600 042. ☎ +91 93 8099 8099
☎ 5544 / 2243 9494 ☎ info@prashanthhospitals.org ☎ www.prashanthhospitals.org



IMPRESSION:

- * NO REGIONAL WALL MOTION ABNORMALITY
- * NORMAL LV DIMENSIONS WITH NORMAL LV SYSTOLIC AND DIASTOLIC FUNCTION (LVEF : 66 %)
- * NORMAL RIGHT VENTRICLE FUNCTION (TAPSE: 2.1 cm)
- * NO PERICARDIAL EFFUSION
- * NO EVIDENCE OF CLOT OR VEGETATION

DONE BY :KARTHIKA.V
ECHO TECHNOLOGIST

DR.K.DHAMODARAN.,MD.,DM.,FNB.,FESC.,FSCAI
Sr. CONSULTANT INTERVENTIONAL CARDIOLOGIST

DR.M.KATHIRESAN.,MD.,DM.,FNB.,FESC.,FSCAI
Sr. CONSULTANT INTERVENTIONAL CARDIOLOGIST

DR.SIVAKUMAR,MD.,DNB.,FNB
Sr. CONSULTANT INTERVENTIONAL CARDIOLOGIST

DR.D.SHANMUGA SUNDARAM,MD.,DNB (Cardio)
Sr. CONSULTANT INTERVENTIONAL CARDIOLOGIST
(DK HEART CARE TEAM)



PRASHANTH HOSPITALS

Patient Name	Mrs. Archana S	Age / Sex	35 Y/F
Patient ID	910053977	Visit No.	1
Ref. By	Dr. Gopaldaswamy .G	Visit Date	27.12.2022

USG ABDOMEN AND PELVIS

Real time B-mode Ultrasonography of Upper Abdomen, KUB and Pelvis done

UPPER ABDOMEN:

Liver is normal in size (13.6 cm) and shows uniform echo texture. No abscess or mass lesion in the liver. Intrahepatic biliary radicals not dilated. Portal and Hepatic veins appear normal. Gall bladder: Fundus, body and neck imaged. Walls and lumen appeared normal. No calculi seen. Common duct appeared normal. No calculi seen. Pancreas: Head, body and tail appeared normal. Duct is not dilated. Spleen appeared normal in size (10.5 cm) and shows homogenous echoes.

KUB:

RT. Kidney measures 9.9 x 3.7 cm. Cortex appears normal. Cortico medullary differentiation is maintained. Pelvicalyceal system is not dilated. No calculus is seen. Right ureter is not dilated.

LT. Kidney measures 9.9 x 3.8 cm. Cortex appears normal. Cortico medullary differentiation is maintained. Pelvicalyceal system is not dilated. No calculus is seen. Left ureter is not dilated.

Bladder : is normal in contour. No calculus, mass or diverticulum is seen.

PELVIS :

Uterus measures 8.2 x 3.8 cm. Anteverted. Shows homogenous myometrial echoes. No focal lesion. Endometrial thickness 7.3 mm, cavity appears normal. Cervix: Appear normal in size. No focal lesion.

A Unit of PRASHANTH FERTILITY RESEARCH CENTRE PVT. LTD.

No. 36 & 36A, Velachery Main Road, Velachery, Chennai - 600 042. ☎ +91 93 8099 8099

☎ +91 44 4680 5544 | 2243 9494 ☎ info@prashanthhospitals.org 🌐 www.prashanthhospitals.org



PRASHANTH HOSPITALS

Patient Name	Mrs. Archana S	Age / Sex	35 Y/F
Patient ID	910053977	Visit No.	1
Ref. By	Dr. Gopaldaswamy .G	Visit Date	27.12.2022

Ovaries:

Right ovary measures 2.7 x 2.1 cm.

Right ovary appear normal in size and echotexture

Left ovary measures 2.5 x 1.9 cm.

Left ovary appear normal in size and echotexture

P.O.D: is free. No adnexal mass lesion seen.

Retroperitoneum: Aorta and IVC appears normal. No obvious para aortic lymphadenopathy.
No free fluid in peritoneal cavity.

Impression:

- No significant abnormality detected in the visualized organs.

Dr. Kathiresan
Consultant Sonologist

Note: This investigation has its own limitation. Hence sonographic findings should be correlated with clinical features and with further investigations. Not for medico legal purpose.

A Unit of PRASHANTH FERTILITY RESEARCH CENTRE PVT. LTD.

No. 36 & 36A, Velachery Main Road, Velachery, Chennai - 600 042. ☎ +91 93 8099 8099
☎ +91 44 4680 5544 | 2243 9494 ✉ info@prashanthhospitals.org 🌐 www.prashanthhospitals.org

Patient name	Mrs. ARCHANA .S	Age/Sex	35 Years / Female
Patient ID	910053977	Visit No	1
Referred by	Dr. Gopalaswamy. G	Visit Date	27/12/2022

