



Bangalore Diagnostics & Multi-Speciality Centre

Quality Assurance : EQAP from AIIMS & CMC- Vellore

Quality. Trust. Since 1982.

198, 12th Main, 3rd Block, (Above Namma MTR, Next to SBI), Rajajinagar, Bangalore- 560 010.
Ph. : 080-23505407, 9448079978 e-mail : bangalore.d.s@gmail.com

SUMMARY REPORT

NAME ::	mes. Beena Sabudaran
EMPLOYEE ID::	PKL-10000251
REF.BY::	Bank of Baroda
AGE::	47/years
GENDER::	Female
DATE::	26/02/2022
HEIGHT (in mts)::	1.47
WEIGHT (in kgs)::	62
BMI::	28.7
WAIST CIRCUMFERENCE (in cms)::	96
HIP CIRCUMFERENCE (in cms)::	105
WAIST TO HIP RATIO::	0.91:1.0
BLOOD PRESSURE (mm hg)::	130/80 mm Hg

BANGALORE DIAGNOSTICS &
MULTI-SPECIALITY CENTRE
198, 12th Main, 3rd Block
Rajajinagar, Bangalore-560 010

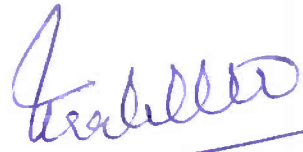
Dr. MAHADEVA. K.C.
M.D., (Path)
KMC. No.: 17647



ಭಾರತೀಯ ವಿಶಿಷ್ಟ ಗುರುತು ಪ್ರಾಧಿಕಾರ

ಭಾರತ ಸರ್ಕಾರ

Unique Identification Authority of India

Government of India

ನೋಂದಣಿ ಸಂಖ್ಯೆ/ Enrolment No.: 2086/10231/19401

Download Date: 18/03/2019

To
ಬೀನಾ ಸಸಿದರನ್
Beena Sasidaran
W/O Sasidaran K
Flat No 123 1st Floor C Block
S L V Sapphire Appartments
Abbigere
Chikkabanavara
Chikkabanavara
Bengaluru Karnataka - 560090
9448509817

Generation Date: 11/07/2018

Validity-unknown

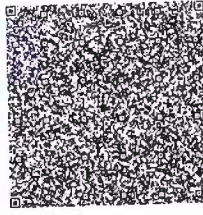
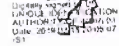

QR Code with Phonograph

ನಿಮ್ಮ ಆಧಾರ್ ಸಂಖ್ಯೆ / Your Aadhaar No. :

4769 8513 4113

VID : 9126 8873 8871 6870

ನನ್ನ ಆಧಾರ್, ನನ್ನ ಗುರುತು



ಭಾರತ ಸರ್ಕಾರ
Government of India



ಬೀನಾ ಸಸಿದರನ್
Beena Sasidaran
ಜನನ ದಿನಾಂಕ/DOB: 08/11/1974
♀/FEMALE



4769 8513 4113

VID : 9126 8873 8871 6870

ನನ್ನ ಆಧಾರ್, ನನ್ನ ಗುರುತು

**BANGALORE DIAGNOSTICS &
MULTI-SPECIALITY CENTRE**
198, 12th Main, 3rd Block
Rajajinagar, Bangalore-560 010



Bangalore Diagnostics & Multi-Speciality Centre

Quality Assurance : EQAP from AIIMS & CMC- Vellore

Quality. Trust. Since 1982.

198, 12th Main, 3rd Block, (Above Namma MTR, Next to SBI), Rajajinagar, Bangalore- 560 010.
Ph. : 080-23505407, 9448079978 e-mail : bangalore.d.s@gmail.com

Name : MRS. BEENA SASIDARAN

Reg. No : C6706

Age/Sex: 47 Year(s) / Female

Date : 26/02/2022

Ref. by : DR. BANK OF BARODA

Corporate: NON CORPORATE

Test Name

Result

Reference Range

Page 1 of 3

HAEMATOLOGY REPORT

COMPLETE BLOOD COUNT

Haemoglobin 6.9 gms % Male : 13.0 - 18.0 gms %
Female: 11.0 - 15.0 gms %
Red Blood Cell Count 4.30 million/cumm Male : 4.5-6.5 millions/cumm
Female : 3.7-5.5 million/cumr

Packed Cell Volume 24.5 % Females: 32 - 45 %
Males: 39 - 54%
Total Count 12,100 cells /cumm 4000-11000 cells /cumm

Differential Count

Neutrophils 45.7 % 40 - 75%
Lymphocytes 44.6 % 20 - 45%
Monocytes 5.7 % 01 - 10%
Eosinophils 4.0 % 01 - 06 %
Basophils 0.0 % 00 to 01 %

COMPLETE BLOOD COUNT

Platelet count 4,46,000 cells/cumm 150000-400000 cells/cumm
Mean Corpuscular Volume 57 fL 78 - 98 fL
Mean Corpuscular Haemoglobin 16.0 pg 27 - 32 pg
Mean Corpuscular Haemoglobin Concentration 28.1 g/dl 31 - 36 g/dl
ESR 10 mm/hour Male: 0 - 10 mm/ hour
Female: 0 - 20 mm/hour

ABSOLUTE EOSINOPHIL COUNT 484 cells/cumm 40 - 440 cells/cumm

BLOOD GROUP(ABO) "B"
Rh Type (D) POSITIVE

BIOCHEMISTRY REPORT

FASTING BLOOD SUGAR 87 mg/dl 70 to 100 mg/dl
FASTING URINE SUGAR NIL

Dr. MAHADEVA. K.C.
M.D., (Path)
KMG. No.: 17647



Bangalore Diagnostics & Multi-Speciality Centre

Quality Assurance : EQAP from AIIMS & CMC- Vellore

Quality. Trust. Since 1982.

198, 12th Main, 3rd Block, (Above Namma MTR, Next to SBI), Rajajinagar, Bangalore- 560 010.
Ph. : 080-23505407, 9448079978 e-mail : bangalore.d.s@gmail.com

Name : MRS. BEENA SASIDARAN

Reg. No : C6706

Age/Sex: 47 Year(s) / Female

Date : 26/02/2022

Ref. by : DR. BANK OF BARODA

Corporate: NON CORPORATE

Test Name

Result

Reference Range

Page 2 of 3

BIOCHEMISTRY REPORT

POST PRANDIAL BLOOD SUGAR 98 mg/dl

80 to 140 mg/dl

Glycosylated Haemoglobin (HbA1c)

Glycosylated Haemoglobin (HbA1c) 5.3 %

Normal <6.0 %
Good control 6.0-7.0 %
Fair control 7.0-8.0 %
Unsatisfactory 8.0-10.0 %
Poor control >10 %

LIPID PROFILE

TOTAL CHOLESTEROL 234.1 mg/dl

up to 200 mg/dl

TRIGLYCERIDES 106.4 mg/dl

<150 : Normal

HDL Cholesterol 44.3 mg/dl

Male: >40 mg/dl
Female: > 50 mg/dl

LDL Cholesterol 168.6 mg/dl

<100 mg/dl

VLDL Cholesterol 21.2 mg/dl

<40 mg/dl

CHOLESTEROL/HDL RATIO 5.3:1.0

up to 6.0 %

LIVER FUNCTION TESTS

Total Bilirubin 0.41 mg/dl

up to 1.2 mg/dl

Direct Bilirubin 0.10 mg/dl

0 to 0.3 mg/dl

Indirect Bilirubin 0.31 mg/dl

up to 1.5 mg/dl

S.G.O.T. (AST) 18.1 U/L

0 - 46 U/L

S.G.P.T. (ALT) 12.3 U/L

0 - 49 U/L

ALKALINE PHOSPHATASE 79.6 U/L

Men : 80-306
Women : 64-306
Children upto 15 Yrs : upto 644
Children upto 17 yrs : upto 483
0 - 55 IU/L

Gamma Glutamyl Transpeptidase (GGT) 13.4 IU/L

6.6 - 8.3 gms/dl

Total Protein 7.3 gms/dl

3.4 - 5.0 gms/dl

Albumin 3.9 gms/dl

2.3 - 3.5 gms/dl

Globulin 3.4 gms/dl

1.2 : 1.0

A/G Ratio 1.1:1.0

Dr. MAHADEVA. K.C.
M.D., (Path)
KMC. No.: 17647



Bangalore Diagnostics & Multi-Speciality Centre

Quality Assurance : EQAP from AIIMS & CMC- Vellore

Quality. Trust. Since 1982.

198, 12th Main, 3rd Block, (Above Namma MTR, Next to SBI), Rajajinagar, Bangalore- 560 010.
Ph. : 080-23505407, 9448079978 e-mail : bangalore.d.s@gmail.com

Name : MRS. BEENA SASIDARAN

Reg. No : C6706

Age/Sex: 47 Year(s) / Female

Date : 26/02/2022

Ref. by : DR. BANK OF BARODA

Corporate: NON CORPORATE

Test Name

Result

Reference Range

Page 3 of 3

BIOCHEMISTRY REPORT

SERUM CREATININE	1.03 mg/dl	Females 0.6 – 1.2 mg/dl Males 0.7 – 1.4 mg/dl
BLOOD UREA NITROGEN (BUN)	9.54 mg/dl	7-18 mg/dl
URIC ACID	4.12 mg/dl	M: 3.5 -7.2 mg/dl F: 2.6 - 6.0 mg/dl

URINE EXAMINATION REPORT

PHYSICAL EXAMINATION

COLOUR	LIGHT YELLOW
APPEARANCE	CLEAR
REACTION	ACIDIC

BIOCHEMICAL EXAMINATION

PROTEIN	NIL	
GLUCOSE	NIL	
BILE SALT	NIL	
BILE PIGMENT	NIL	
SPECIFIC GRAVITY	1.019	1.003 – 1.035

MICROSCOPIC EXAMINATION

PUS CELLS	2-3/HPF
EP CELLS	1-2/HPF
MACROPHAGES	NIL
R.B.C.s	ABSENT
CASTS	NIL
CRYSTALS	NIL

----- End of Report -----

Biochemist

Microbiologist

Pathologist

DR. MAHADEVA. K.C.
M.D., (Path)
KMC. No.: 17647



Bangalore Diagnostics & Multi-Speciality Centre

Quality Assurance : EQAP from AIIMS & CMC- Vellore

Quality. Trust. Since 1982.

198, 12th Main, 3rd Block, (Above Namma MTR, Next to SBI), Rajajinagar, Bangalore- 560 010.

PROCESSED AT : Ph. : 080-23505407, 9448079978 e-mail : bangalore.d.s@gmail.com

Thyrocare,

5CA-711, 3rd Floor,
HRBR 2nd Block,
Hennur, Bengaluru-560043

NAME : BEENA SASIDARAN (47Y/F)
REF. BY : BDL
TEST ASKED : T3-T4-TSH

SAMPLE COLLECTED AT :
(5600101744), BANGLORE DIAGNOSTIC AND
MULTISPECIALITY CENTRE, 198 3RD BLOCK 12TH MAIN
RAJAJINAGAR BANGLORE, 560010

TEST NAME	TECHNOLOGY	VALUE	UNITS	REFERENCE RANGE
TOTAL TRIIODOTHYRONINE (T3)	C.L.I.A	75	ng/dl	60-200
TOTAL THYROXINE (T4)	C.L.I.A	6.2	µg/dl	4.5-12
THYROID STIMULATING HORMONE (TSH)	C.L.I.A	4.77	µIU/ml	0.3-5.5

Comments : SUGGESTING THYRONORMALCY

Please correlate with clinical conditions.

Method :

T3 - Competitive Chemi Luminescent Immuno Assay
T4 - Competitive Chemi Luminescent Immuno Assay
TSH - SANDWICH CHEMI LUMINESCENT IMMUNO ASSAY

Pregnancy reference ranges for TSH

1st Trimester : 0.10 - 2.50

2nd Trimester : 0.20 - 3.00

3rd Trimester : 0.30 - 3.00

Reference:

Guidelines of American Thyroid Association for the Diagnosis and Management of Thyroid Disease During Pregnancy and Postpartum, Thyroid, 2011, 21; 1-46

~~ End of report ~~

Sample Collected on (SCT) : 26 Feb 2022 08:30

Sample Received on (SRT) : 26 Feb 2022 15:43

Report Released on (RRT) : 26 Feb 2022 17:26

Sample Type : SERUM

Labcode : 2602079752/BAN03

Barcode : W8617515



Prachi Sinkar

Dr. Prachi Sinkar MD(Path)

Caesar

Dr. Caesar Sengupta MD(Micro)

Page : 1 of 1



Bangalore Diagnostics & Multi-Speciality Centre

Quality Assurance : EQAP from AIIMS & CMC- Vellore

Quality. Trust. Since 1982.

198, 12th Main, 3rd Block, (Above Namma MTR, Next to SBI), Rajajinagar, Bangalore- 560 010.
Ph. : 080-23505407, 9448079978 e-mail : bangalore.d.s@gmail.com

Abdomen And Pelvic Ultrasound Scan Report

Name : Mrs.Beena Sasidaran

Date: 26/02/2022

Ref By : Bank of Baroda

Age/ Gender 47 Years/Female

Liver : Normal in size, shape and echotexture. No focal lesion seen.

No intrahepatic biliary dilatation seen. PV & CBD is normal.

Gall Bladder: Distended, Normal wall Thickness, Clear Content. _

Pancreas : Normal in size and echotexture. No focal lesion, Pancreatic duct appears normal.

Spleen : Normal in size, shape and echotexture.

Kidneys : Both Kidney's are normal in size, shape and position.

No Calculi / Hydronephrosis seen. Cortico medullary differentiation is good.

Right Kidney : 108 x 15 mm **Left Kidney : 105 x 16 mm**

Urinary Bladder: Normal in contour and wall thickness with clear contents.

Uterus : Anteverted, Measures **83 x 32 x 41 mm**, appeared Normal in size, shape and echotexture. Endometrial Thickness **7 mm**. POD is empty.

Ovaries : Right Ovary: **31 x 20 mm** ; Left Ovary **32 x 18 mm** and appeared Bulky.

IMPRESSION:

- Normal Sonologic Study.

Dr. Mohan Kumar

Consultant Radiologist

BANGALORE DIAGNOSTICS &
MULTI-SPECIALITY CENTRE
198, 12th Main, 3rd Block
Rajajinagar, Bangalore-560 010



GE Healthcare
26/02/22 10:26:41 AM

USR

BEENA SASIDARAN 47,
26220226B

MI 0.9 TIs 0.1 4C-RS
Abdomen

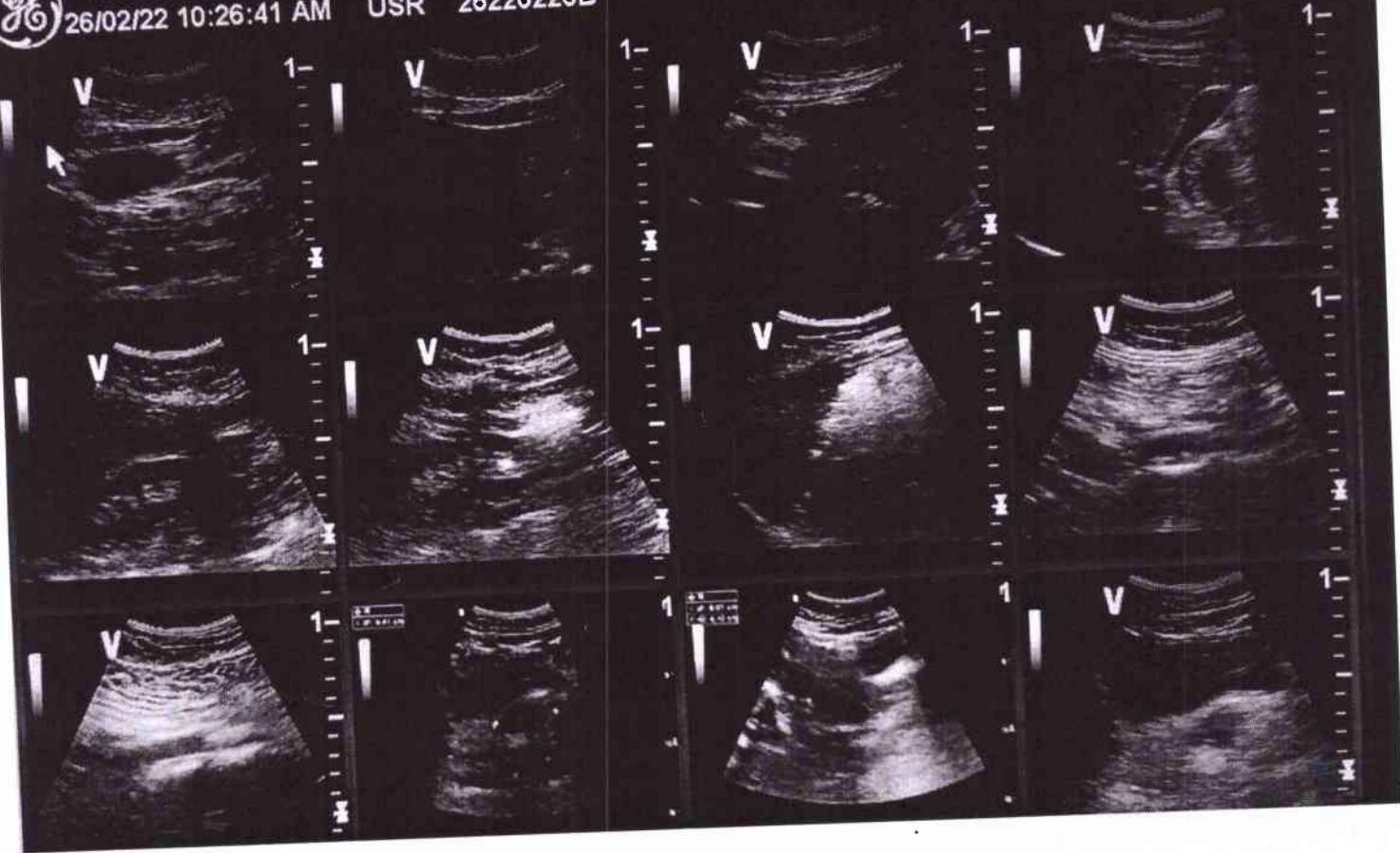

BANGALORE DIAGNOSTICS &
MULTI-SPECIALITY CENTRE
198, 12th Main, 3rd Block
Rajajinagar, Bangalore-560 010



Bangalore Diagnostics & Multi-Speciality Centre

Quality Assurance : EQAP from AIIMS & CMC- Vellore

Quality. Trust. Since 1982.

198, 12th Main, 3rd Block, (Above Namma MTR, Next to SBI), Rajajinagar, Bangalore- 560 010.
Ph. : 080-23505407, 9448079978 e-mail : bangalore.d.s@gmail.com

Echocardiography Report

Name : Mrs.Beena Sasidaran

Date: 26/02/2022

Ref By : Bank of Baroda

Age/ Gender 47 Years/Female

LA : 33 mm	MV : E 0.76 A : 0.69 m/sec
AO : 21 mm	AV : 1.24 m/sec
RVID : 18 mm	TV : 0.46 m/sec
LVIDD : 40 mm	PV : 0.80 m/sec
LVIDS : 27 mm	
IVSD : 10 mm	MR : Nil
IVSS : 15 mm	AR : Nil
LVPWD: 10 mm	TR : Nil
LVPWS : 15 mm	PR : Nil
FS : 32 %	
EF : 61%	
LV mass: 156 gm	

IMPRESSION

- Normal Chamber Dimensions
- No RWMA
- Normal LV Systolic Function. LVEF 62%
- Normal Valves.
- Normal Color Flow and Spectral Doppler Study.
- No Thrombus / PE.

Dr.

Consultant Cardiologist

BANGALORE DIAGNOSTICS &
MULTI-SPECIALITY CENTRE
198, 12th Main, 3rd Block
Rajajinagar, Bangalore-560 010

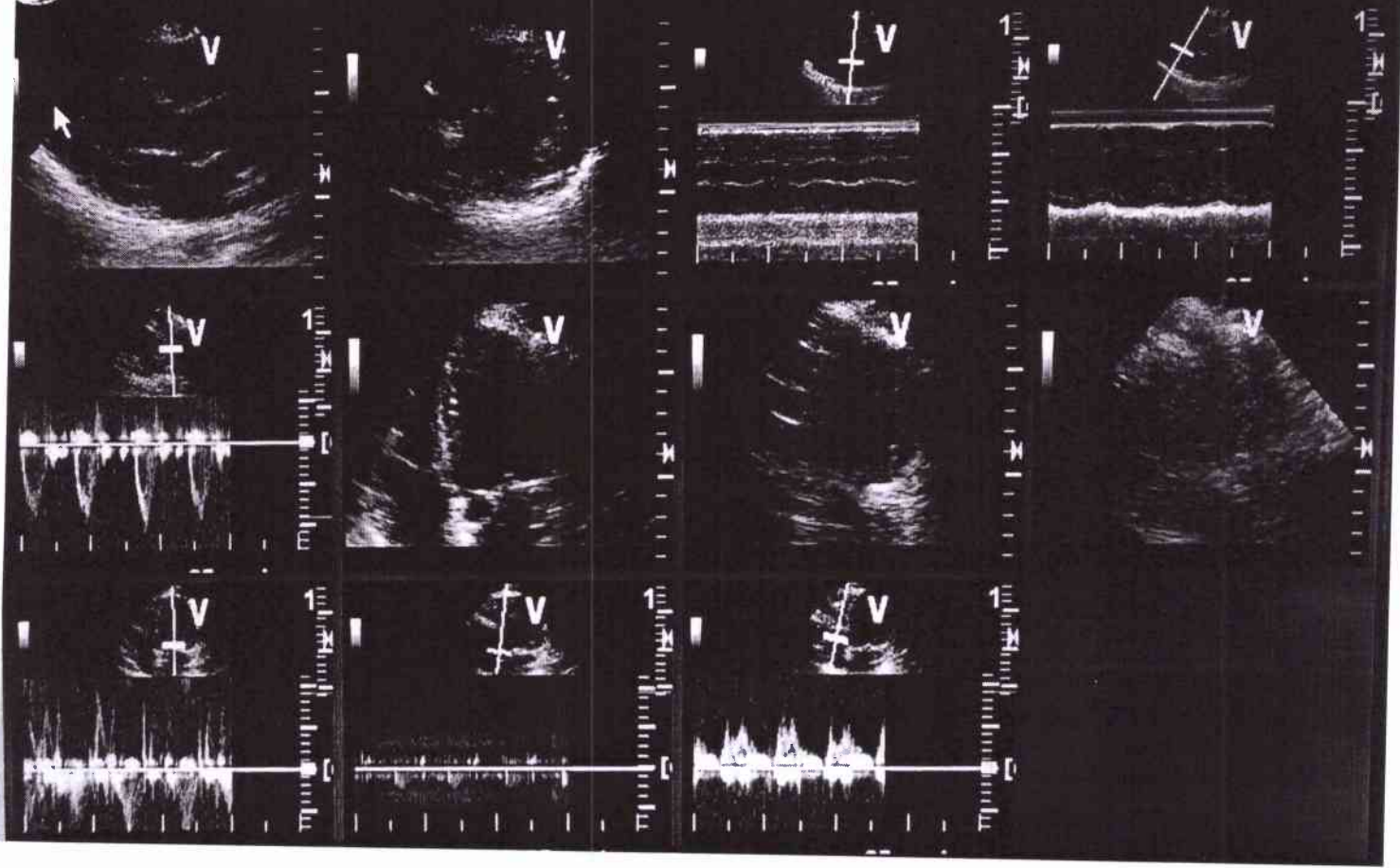

BANGALORE DIAGNOSTICS &
MULTI-SPECIALITY CENTRE
198, 12th Main, 3rd Block
Rajajinagar, Bangalore-560 010



Bangalore Diagnostics & Multi-Speciality Centre

Quality Assurance : EQAP from AIIMS & CMC- Vellore

Quality. Trust. Since 1982.

198, 12th Main, 3rd Block, (Above Namma MTR, Next to SBI), Rajajinagar, Bangalore- 560 010.
Ph. : 080-23505407, 9448079978 e-mail : bangalore.d.s@gmail.com

Breast Ultrasound Scan Report

Name : Mrs.Beena Sasidaran

Date: 26/02/2022

Ref By : Bank of Baroda

Age/ Gender 47 Years/Female

Right Breast: Shows normal echotexture of glandular and adipose soft tissue.

There is evidence of a Single Tiny Cystic Foci measuring 3 x 3 mm in the Right Upper Outer Quadrant at 11 O'Clock Position.

Nipple and Retroareolar regions appeared normal.

No ductal dilatation seen.

Left Breast: Shows normal echotexture of glandular and adipose soft tissue.

There is no evidence of solid or Cystic Foci's.

Nipple and Retroareolar regions appeared normal.

No ductal dilatation seen.

There is no evidence of enlarged lymphnode's seen.

IMPRESSION:

- Right Breast Upper Outer Quadrant Tiny Cyst is evident.
- Otherwise Normal Sonologic Study.

BIRAD'S SCORE : II (Benign)

Dr. Mohan Kumar

Consultant Radiologist

**BANGALORE DIAGNOSTICS &
MULTI-SPECIALITY CENTRE**
198, 12th Main, 3rd Block
Rajajinagar, Bangalore-560 010



GE Healthcare
26/02/22 10:34:07 AM

USR

BEENA SASIDARAN 47,
26220226B

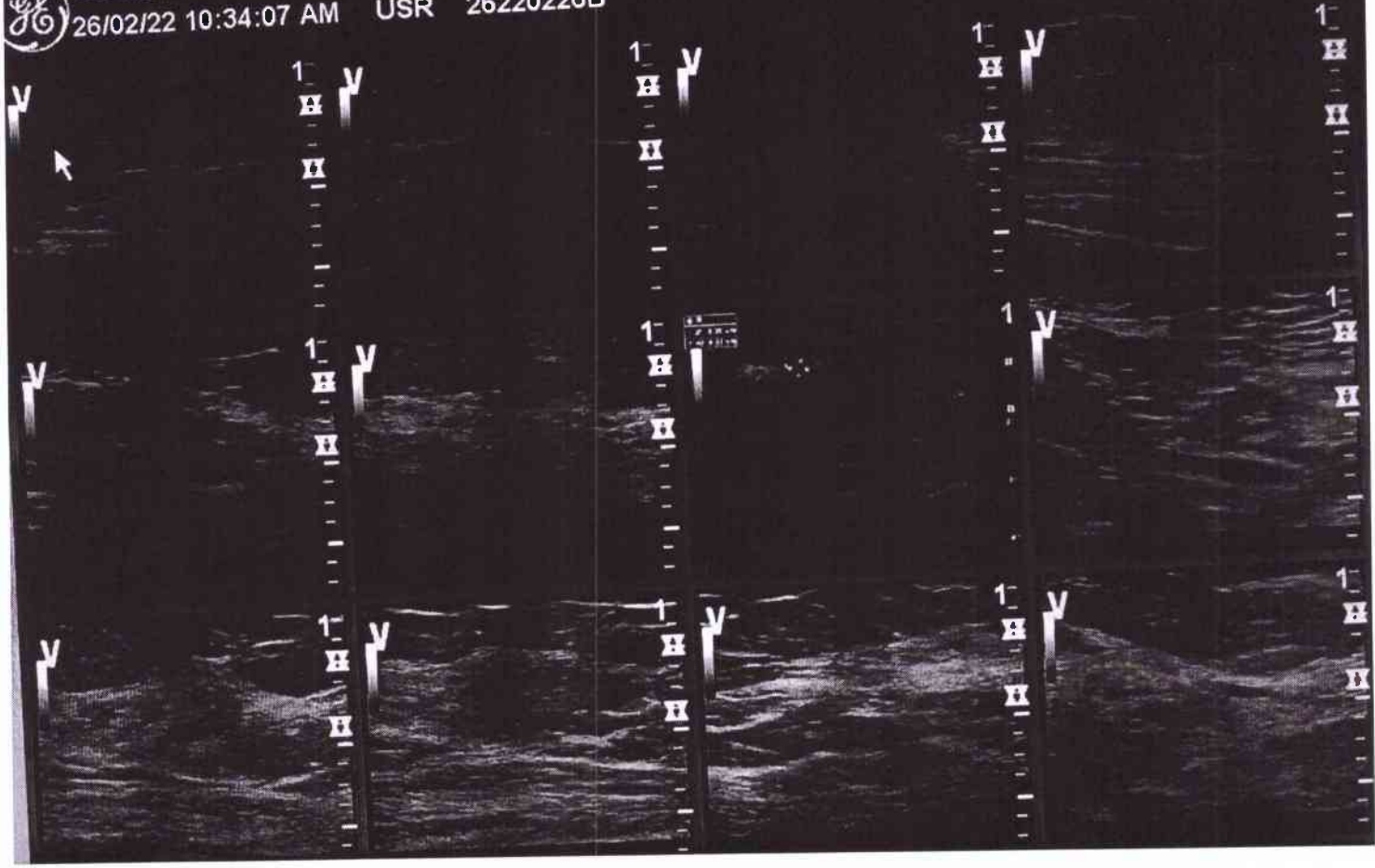

BANGALORE DIAGNOSTICS &
MULTI-SPECIALITY CENTRE
198, 12th Main, 3rd Block
Lalajinagar, Bangalore-560 010



Bangalore Diagnostics & Multi-Speciality Centre

Quality Assurance : EQAP from AIIMS & CMC- Vellore

Quality. Trust. Since 1982.

198, 12th Main, 3rd Block, (Above Namma MTR, Next to SBI), Rajajinagar, Bangalore- 560 010.

Ph. : 080-23505407, 9448079978 e-mail : bangalore.d.s@gmail.com

Patient Name	MRS.BEENA SASIDARAN	Patient Id	X-RAY-53
Age/DOB	47/	Gender	M
Ref.Doctor	BANK OF BARODA	Date	26/02/2022

X-RAY CHEST PA VIEW

OBSERVATION:

Both hila are normal.

Cardiophrenic and costophrenic angles are normal.

The trachea is central.

The mediastinal and cardiac silhouette are normal.

Cardiothoracic ratio is normal.

Bones of the thoracic cage are normal.

Soft tissues of the chest wall are normal.

IMPRESSION:

NORMAL STUDY

Dr. Vijay Kumar
MBBS, MDRD
Consultant Radiologist

BANGALORE DIAGNOSTICS &
MULTI-SPECIALITY CENTRE
198, 12th Main, 3rd Block
Rajajinagar, Bangalore-560 010

R

VXC53 MRS.BEENA SASIDARAN 47/ F 26/02/2022 08 33 21
BANGALORE DIAGNOSTIC SERVICE RAJAJINAGARA -BANGALORE -560010



ELECTROCARDIOGRAM

NAME/AGE : ms. Beena Sasidaran

Lab No.: Bank of Basoda DATE: 26/02/20

ECG FINDINGS

Standardization	<u>av</u>	Rate	<u>84</u>
Rhythm	<u>sin</u>	Axis	<u>✓</u>
P Wave	<u>✓</u>	PR Interval	<u>180ms</u>
Q Wave	<u>✓</u>	QRS Voltage	<u>supra normal</u>
QRS Duration	<u>100ms</u>	ST Segment	<u>ST elevation</u>
QT interval	<u>430ms</u>		
U Wave		Wave	<u>✓</u>
Recommendations			
<u>Normal</u>			

BANGALORE DIAGNOSTICS &
MULTI-SPECIALITY CENTRE
198, 12th Main, 3rd Block
Rajajinagar, Bangalore-560 010

Dr. _____

Dr. ASHOK
MD (Internal Medicine)
Reg No 13444

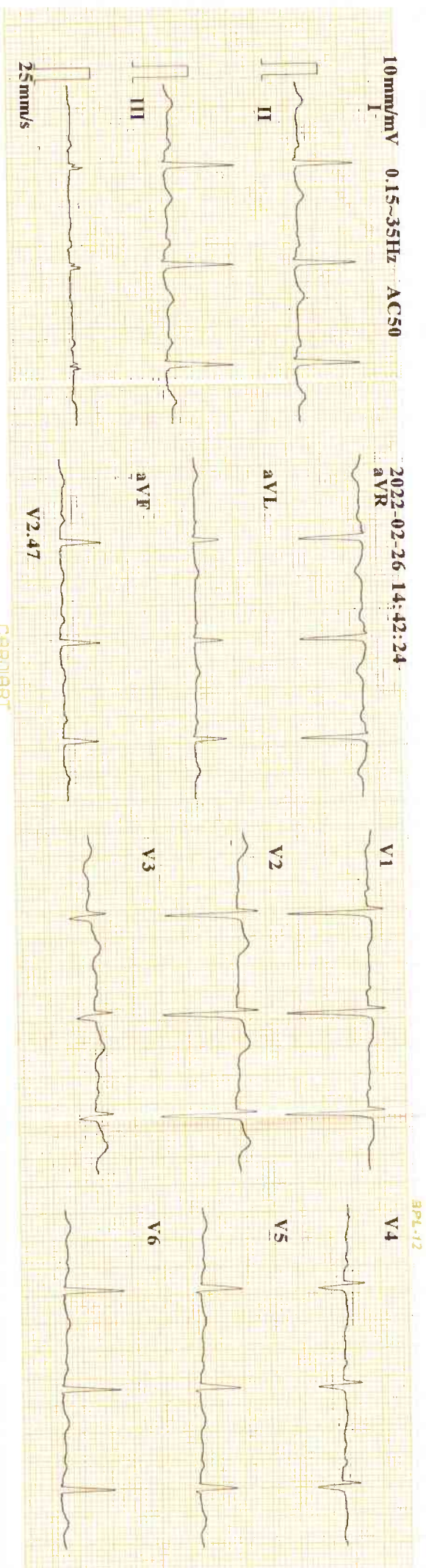

3PL-12

ID : 220226-1442 Minnesota Code: 5-5-0(V6)
 Name : *Beena Sabidaram* 5-5-0(V6)
 Age : 47 yr 4-2(V4)
 Sex : Female
 BP : mmHg
 Height : cm
 Weight : kg

HR : 84 bpm
 P Dur : 93 ms
 PR int : 155 ms
 QRS Dur : 94 ms
 QT/QTc int : 369/437 ms
 P/QRS/T axis : 49/42/35 °
 RV5/SV1 amp : 0.728/1.415 mV
 RV5+SV1 amp : 2.143 mV
 RV6/SV2 amp : 1.027/1.290 mV

Diagnosis Information:
 800: Sinus Rhythm
 Normal ECG

Report Confirmed by: