

Mandi soren, Smritikana
ID: 508367

ECG CARDIOPRINT

26.02.2024 10:29:58
CMRI HOSPITAL
7/2 DH ROAD
KOLKATA 700027

72 bpm
- / - mmHg

37 Years

Female

QRS 78 ms
QT / QTcBaz 378 / 413 ms
PR 124 ms
P 92 ms
RR / PP 832 / 833 ms
P / QRS / T 42 / 51 / -2 degrees

✓ Normal sinus rhythm
✓ Normal ECG
[Signature]

Ref. Dr. dr.m.o
Bed No.
REPORT DR.

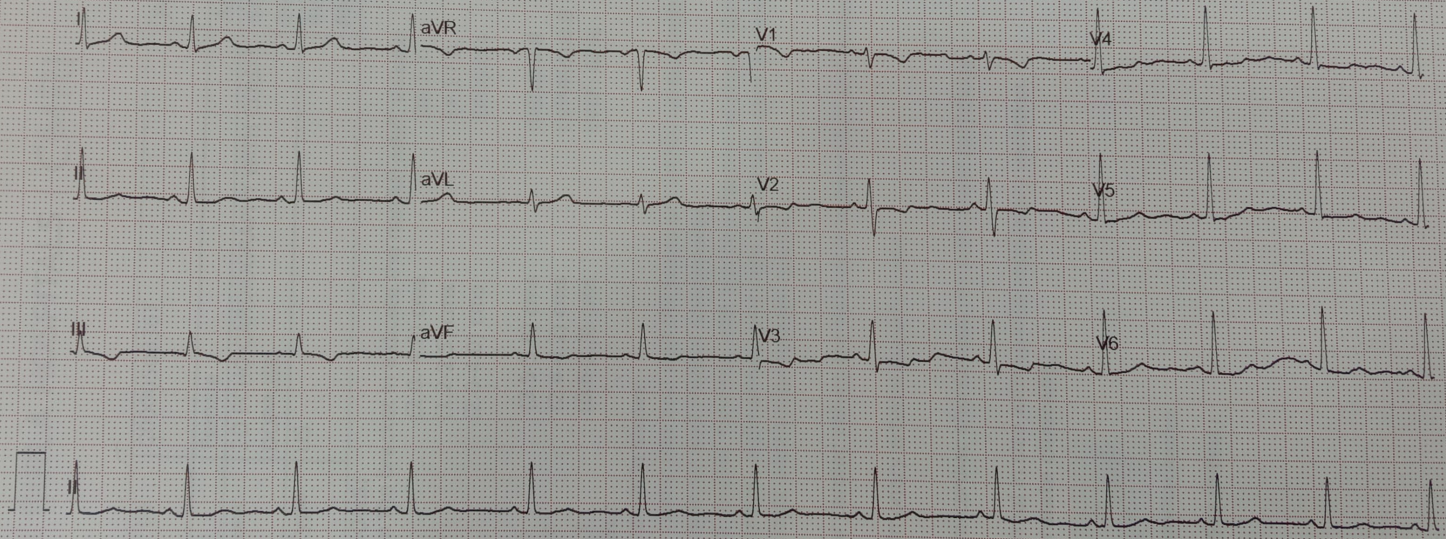

THE CALCUTTA MEDICAL RESEARCH INSTITUTE
7/2 DH ROAD
KOLKATA

Station
Telephone:

EXERCISE STRESS TEST REPORT

Patient Name: SOREN, SMRITIKANA MANDI

Patient ID: 508367

Height: 151 cm

Weight: 63 kg

DOB: 16.03.1987

Age: 36yrs

Gender: Female

Race: Indian

Study Date: 26.02.2024

Test Type: Treadmill Stress Test

Protocol: BRUCE

Referring Physician: DR. M.O

Attending Physician: DR. B. BHATTACHARJEE

Technician: S.BERA

Medications:

--

Medical History:

HEALTH CHECK UP

Reason for Exercise Test:

Screening for CAD

Interpretation

Summary: Resting ECG: Nonspecific ST-T changes..

Functional Capacity: normal.

HR Response to Exercise: appropriate.

BP Response to Exercise: normal resting BP - appropriate response.

Chest Pain: none.

Arrhythmias: none.

ST Changes: Depression downsloping.

Overall impression: Positive stress test suggestive of ischemia.

The patient exercised according to the BRUCE for 4:14 min:s, achieving a work level of Max. METS: 7.00. The resting heart rate of 73 bpm rose to a maximal heart rate of 181 bpm. This value represents 98 % of the maximal, age-predicted heart rate. The resting blood pressure of 120/80 mmHg, rose to a maximum blood pressure of 160/90 mmHg. The exercise test was stopped due to Target heart rate achieved.

Conclusions

TMT is suggestive of provokable myocardial ischaemia.

Physician _____

DEPARTMENT OF PATHOLOGY ALLIED SERVICES

MRNO	C0000508367	IP No.	OP-001
Name	Mrs SMRITIKANA MANDI SOREN	Age / Gender	37 Years 0 Months 9 Days / FEMALE
Doctor	DR. MEDICAL OFFICER	Doctor's Speciality	MEDICAL OFFICER
Sample No	3202247072	Reported On	26/02/2024 13:47
Collected On	26/02/2024 09:48	Ward & Bed No	
Received On	26/02/2024 10:09		

BIOCHEMISTRY

Sample Type Whole Blood

Parameter	Result	Units	Biological Reference Interval	Flag
Hb A1c Glycosylated Haemoglobin (HPLC method)	5.6	%	Poor Controlled >8.0 % Well Controlled >7.0 % Non Diabetic <6.0 %	

Note :

---- End of Report ----

Dr. Susruta Sen
 MD, DNB (Biochemistry)
 Lab Director

Dr. Sumit Ghosh
 MD (Pathology)
 Consultant Pathologist

Dr. Minakshi Karmakar
 MD (Pathology)
 Consultant Pathologist

Dr. Ashik Mullik
 MD (Pathology)
 Senior Resident Pathology

Dr. Saikat Pal
 DNB (Microbiology)
 Senior Resident Microbiology

Dr. Nivedita Bhattacharjee
 MD (Microbiology)
 Jr. Consultant Microbiologist

DEPARTMENT OF PATHOLOGY ALLIED SERVICES

MRNO	C0000508367	IP No.	OP-001
Name	Mrs SMRITIKANA MANDI SOREN	Age / Gender	37 Years 0 Months 1 Days / FEMALE
Doctor	DR. MEDICAL OFFICER	Doctor's Speciality	Medical Officer
Sample No	3702240100	Reported On	27/02/2024 15:51
Collected On	26/02/2024 14:39	Ward & Bed No	
Received On	27/02/2024 15:38		

CYTOPATHOLOGY

Sample Type Pap Smear

CERVICAL CYTOLOGY (BETHESDA SYSTEM 2014)

NATURE OF SPECIMEN	CERVICAL SMEAR
GROSS	Received two wet fixed smears along with specimen collected with endocervical brush in sure path preservative fluid. SPECIMEN TYPE: Conventional & sure path.
ADEQUACY OF SPECIMEN	Satisfactory for evaluation.
GENERAL CATEGORIZATION	Negative for intraepithelial lesion or malignancy.
I> INFECTIVE/INFLAMMATORY CHANGES	Mild neutrophilic infiltration noted.
II> REACTIVE CHANGES	Absent.
III> EPITHELIAL CELL ABNORMALITIES	Absent.
a) SQUAMOUS CELLS	Intermediate cells, admixed with superficial cells noted.
b) GLANDULAR CELLS	Absent.
c) INTERPRETATION / RESULT	Smears seen are negative for intraepithelial lesion or malignancy (NILM). REMARKS: It is a screening test, negative report does not rule out presence of Neoplasia.
SLIDE NO.	G 69/2024

--- End of Report ---



Dr. Susruta Sen
MD, DNB (Biochemistry)
Lab Director

Dr. Sumit Ghosh
MD (Pathology)
Sr. Consultant Pathology

Dr. Minakshi Karmakar
MD (Pathology)
Consultant Pathologist

Dr. Nirmalya Banerjee
MD, DNB, DM (Histopathology)
PGIMER, CHD
Consultant Pathologist

Dr. Ashik Mullik
MD (Pathology)
Senior Resident Pathology

Dr. Saikat Pal
DNB (Microbiology)
Senior Resident Microbiology

Dr. Nivedita Bhattacharjee
MD (Microbiology)
Jr. Consultant Microbiologist



DEPARTMENT OF PATHOLOGY ALLIED SERVICES

MRNO	C0000508367	IP No.	OP-001
Name	Mrs SMRITIKANA MANDI SOREN	Age / Gender	37 Years 0 Months 9 Days / FEMALE
Doctor	DR. MEDICAL OFFICER	Doctor's Speciality	MEDICAL OFFICER
Sample No	HEM26022400073	Reported On	26/02/2024 14:26
Collected On	26/02/2024 09:48	Ward & Bed No	
Received On	26/02/2024 10:09		

HEMATOLOGY

Sample Type Whole Blood

Parameter	Result	Units	Biological Reference Interval	Flag
COMPLETE HAEMOGRAM / C.B.C				
Haemoglobin <i>((Electronic Impedance))</i>	10.0	gm/dL	12.0-15.0	Low
R B C - Total <i>(Electronic Impedance/Microscopy)</i>	4.14	10 ⁶ / mL	3.8-5.5	
TOTAL WBC COUNT <i>(Electronic Impedance)</i>	5600.0	/Cumm	4000.0-10000.0	
NEUTROPHILS <i>(Electronic Impedance/Microscopy)</i>	61	%	40.0-75.0	
EOSINOPHILS <i>(Electronic Impedance/Microscopy)</i>	03	%	1.0-6.0	
BASOPHILS <i>(Electronic Impedance/Microscopy)</i>	00		-	
LYMPHOCYTES <i>(Electronic Impedance/Microscopy)</i>	34	%	20.0-40.0	
MONOCYTES <i>(Electronic Impedance/Microscopy)</i>	02	%	2.0-10.0	
OTHER <i>(Electronic Impedance / Microscopy)</i>	00		-	
E S R (Method - Westergren) <i>(Westergren Method)</i>	49		-	
RDW <i>(Calculated)</i>	13.0	%	11.0-14.5	
M C H <i>(Calculated)</i>	24.2	pg/mL	27.0-32.0	Low
M C H C <i>(Calculated)</i>	31.4	gm/dL	31.5-34.5	Low
M C V <i>(Electronic Impedance)</i>	77	fL	83.0-101.0	Low
P C V <i>(Calculated)</i>	31.8	%	36.0-50.0	Low
Peripheral Blood Smear (Morphology) <i>(Leishman Stain & Microscopy)</i>	RBC: Normochromic normocytic to few microcytic hypochromic. WBC: Normal morphology. Platelet: Adequate.		-	
Platelet Count <i>(Electronic Impedance /Microscopy)</i>	170	10 ³ /μL	150.0-450.0	

Note :

---- End of Report ----

DEPARTMENT OF PATHOLOGY ALLIED SERVICES

MRNO	C0000508367	IP No.	OP-001
Name	Mrs SMRITIKANA MANDI SOREN	Age / Gender	37 Years 0 Months 9 Days / FEMALE
Doctor	DR. MEDICAL OFFICER	Doctor's Speciality	MEDICAL OFFICER
Sample No	HEM26022400073	Reported On	26/02/2024 14:26
Collected On	26/02/2024 09:48	Ward & Bed No	
Received On	26/02/2024 10:09		

HEMATOLOGY

Sample Type Whole Blood

Parameter	Result	Units	Biological Reference Interval	Flag
-----------	--------	-------	-------------------------------	------

Dr. Susruta Sen
MD, DNB (Biochemistry)
Lab Director

Dr. Sumit Ghosh
MD (Pathology)
Sr. Consultant Pathologist

Dr. Minakshi Karmakar
MD (Pathology)
Consultant Pathologist

Dr. Ashik Mullik
MD (Pathology)
Senior Resident Pathology

Dr. Saikat Pal
DNB (Microbiology)
Senior Resident Microbiology

Dr. Nivedita Bhattacharjee
MD (Microbiology)
Jr. Consultant Microbiologist

DEPARTMENT OF PATHOLOGY ALLIED SERVICES

MRNO	C0000508367	IP No.	OP-001
Name	Mrs SMRITIKANA MANDI SOREN	Age / Gender	37 Years 0 Months 9 Days / FEMALE
Doctor	DR. MEDICAL OFFICER	Doctor's Speciality	MEDICAL OFFICER
Sample No	3202247073	Reported On	26/02/2024 12:36
Collected On	26/02/2024 09:48	Ward & Bed No	
Received On	26/02/2024 10:09		

BIOCHEMISTRY

Sample Type Plasma

Parameter	Result	Units	Biological Reference Interval	Flag
Sugar F (Blood) (Hexokinase)	104.0	mg/dL	74.0-106.0	

Note :

---- End of Report ----

Dr. Susruta Sen
 MD, DNB (Biochemistry)
 Lab Director

Dr. Sumit Ghosh
 MD (Pathology)
 Consultant Pathologist

Dr. Minakshi Karmakar
 MD (Pathology)
 Consultant Pathologist

Dr. Ashik Mullik
 MD (Pathology)
 Senior Resident Pathology

Dr. Saikat Pal
 DNB (Microbiology)
 Senior Resident Microbiology

Dr. Nivedita Bhattacharjee
 MD (Microbiology)
 Jr. Consultant Microbiologist

DEPARTMENT OF PATHOLOGY ALLIED SERVICES

MRNO	C0000508367	IP No.	OP-001
Name	Mrs SMRITIKANA MANDI SOREN	Age / Gender	37 Years 0 Months 9 Days / FEMALE
Doctor	DR. MEDICAL OFFICER	Doctor's Speciality	MEDICAL OFFICER
Sample No	3202247149	Reported On	26/02/2024 15:42
Collected On	26/02/2024 13:03	Ward & Bed No	
Received On	26/02/2024 13:26		

BIOCHEMISTRY

Sample Type Plasma

Parameter	Result	Units	Biological Reference Interval	Flag
Sugar P P (Blood) (Hexokinase)	139.0	mg/dL	70.0-140.0	

Note :

---- End of Report ----

Dr. Susruta Sen
 MD, DNB (Biochemistry)
 Lab Director

Dr. Sumit Ghosh
 MD (Pathology)
 Consultant Pathologist

Dr. Minakshi Karmakar
 MD (Pathology)
 Consultant Pathologist

Dr. Ashik Mullik
 MD (Pathology)
 Senior Resident Pathology

Dr. Saikat Pal
 DNB (Microbiology)
 Senior Resident Microbiology

Dr. Nivedita Bhattacharjee
 MD (Microbiology)
 Jr. Consultant Microbiologist

DEPARTMENT OF PATHOLOGY ALLIED SERVICES

MRNO	C0000508367	IP No.	OP-001
Name	Mrs SMRITIKANA MANDI SOREN	Age / Gender	37 Years 0 Months 9 Days / FEMALE
Doctor	DR. MEDICAL OFFICER	Doctor's Speciality	MEDICAL OFFICER
Sample No	3202247071	Reported On	26/02/2024 13:30
Collected On	26/02/2024 09:48	Ward & Bed No	
Received On	26/02/2024 10:09		

BIOCHEMISTRY

Sample Type Serum

Parameter	Result	Units	Biological Reference Interval	Flag
Creatinine (Serum) <i>(Modified Jaffe Kinetic Method)</i>	0.74	mg/dL	0.55-1.02	
LIPID PROFILE				
Cholesterol Total <i>(CHOD PAP)</i>	187.0	mg/dL	125.0-200.0	
Triglycerides <i>(Enzymatic (with peroxidase))</i>	170.0	mg/dL	0.0-150.0	High
HDL Cholesterol <i>(Direct measure, Immuno inhibition)</i>	68.0	mg/dL	30.0-50.0	High
LDL Cholesterol <i>(Calculated)</i>	85.0	mg/dL	0.0-100.0	
VLDL Cholesterol <i>(Calculated)</i>	34.0	mg/dL	10.0-30.0	High
LIVER FUNCTION TEST				
Bilirubin Total <i>(Jendrassik DPD)</i>	0.6	mg/dL	0.2-1.0	
Bilirubin Direct <i>(Jendrassik DPD)</i>	0.2	mg/dL	0.1-1.2	
A L P <i>(IFCC With AMP)</i>	150.0	U/L	46.0-116.0	High
S G O T <i>(IFCC With P5P)</i>	36.0	U/L	15.0-37.0	
S G P T <i>(IFCC With P5P)</i>	58.0	U/L	16.0-63.0	
G.G.T. <i>(IFCC GCNA)</i>	32.0	U/L	15.0-85.0	
Protein Total <i>(Biuret (Pyrogallol red Molybdate))</i>	7.39	gm/dL	6.3-8.2	
Albumin <i>(Bromocresol Purple)</i>	4.31	g/dL	3.5-5.0	
Globulin <i>(Calculated)</i>	3.08	gm/dL	1.8-3.6	
A : G <i>(Calculated)</i>	1.40	-	-	
PROTEIN TOTAL				
Protein Total (Method - Biuret)	7.39	gm/dL	6.3-8.2	
Albumin (Method - BCG Dye Binding)	4.31	g/dL	3.5-5.0	
Globulin (Method -Derived)	3.08	gm/dL	1.8-3.6	
A : G	1.40		-	
T3 T4 TSH				
T3 <i>(ECLIA)</i>	1.79		0.8-2.0 ng/mL	
T4 <i>(ECLIA)</i>	11.78		5.1-14.1 µg/dL	
TSH (3rd Generation) <i>(ECLIA)</i>	4.31		0.27-4.2 µIU/mL	

DEPARTMENT OF PATHOLOGY ALLIED SERVICES

MRNO	C0000508367	IP No.	OP-001
Name	Mrs SMRITIKANA MANDI SOREN	Age / Gender	37 Years 0 Months 9 Days / FEMALE
Doctor	DR. MEDICAL OFFICER	Doctor's Speciality	MEDICAL OFFICER
Sample No	3202247071	Reported On	26/02/2024 13:30
Collected On	26/02/2024 09:48	Ward & Bed No	
Received On	26/02/2024 10:09		

BIOCHEMISTRY

Sample Type Serum

Parameter	Result	Units	Biological Reference Interval	Flag
URIC ACID <i>(Uricase Method)</i>	4.8	mg/dL	2.5-6.2	
Urea (Blood) <i>(Urease method)</i>	14.0	mg/dL	15.0-38.66	Low

Note :

---- End of Report ----

Dr. Susruta Sen
 MD, DNB (Biochemistry)
 Lab Director

Dr. Sumit Ghosh
 MD (Pathology)
 Consultant Pathologist

Dr. Minakshi Karmakar
 MD (Pathology)
 Consultant Pathologist

Dr. Ashik Mullik
 MD (Pathology)
 Senior Resident Pathology

Dr. Saikat Pal
 DNB (Microbiology)
 Senior Resident Microbiology

Dr. Nivedita Bhattacharjee
 MD (Microbiology)
 Jr. Consultant Microbiologist

DEPARTMENT OF PATHOLOGY ALLIED SERVICES

MRNO	C0000508367	IP No.	OP-001
Name	Mrs SMRITIKANA MANDI SOREN	Age / Gender	37 Years 0 Months 9 Days / FEMALE
Doctor	DR. MEDICAL OFFICER	Doctor's Speciality	MEDICAL OFFICER
Sample No	3502241410	Reported On	26/02/2024 17:30
Collected On	26/02/2024 11:26	Ward & Bed No	
Received On	26/02/2024 11:58		

CLINICAL PATHOLOGY

Sample Type Urine

Parameter	Result	Units	Biological Reference Interval	Flag
URINE ROUTINE (Physical, Chemical and Microscopic study)				
Quantity	40ML		-	
Colour	PALE STRAW		-	
Appearance	SLIGHT HAZY		-	
Deposit	TRACE		-	
Specific Gravity	1.005	--	1.003-1.033	
Albumin	NIL		-	
REACTION/ph	6.0	--	5.0-7.5	
Sugar	NIL		-	
Ketone Bodies	NIL		-	
Bilirubin	NIL		-	
Bile Salts	NIL		-	
Urobilinogen	NORMAL		-	
Chyle	-		-	
Blood	NIL		-	
RBC	NIL		-	
W B C	1-2/HPF		-	
Casts	NIL		-	
Crystals	NIL		-	
Macrophages	NIL		-	
Epithelial Cells	2-3/HPF		-	
Fat Droplets	NIL		-	
Parasite	NOT FOUND		-	

Note :

---- End of Report ----

Dr. Susruta Sen
MD, DNB (Biochemistry)
Lab Director

Dr. Sumit Ghosh
MD (Pathology)
Consultant Pathologist

Dr. Minakshi Karmakar
MD (Pathology)
Consultant Pathologist

Dr. Saikat Pal
DNB (Microbiology)
Senior Resident Microbiology

Dr. Nivedita Bhattacharjee
MD (Microbiology)
Jr. Consultant Microbiologist

Ashik Mullik
Dr. Ashik Mullik
MD (Pathology)
Senior Resident Pathology

DEPARTMENT OF PATHOLOGY ALLIED SERVICES

MRNO	C0000508367	IP No.	OP-001
Name	Mrs SMRITIKANA MANDI SOREN	Age / Gender	37 Years 0 Months 9 Days / FEMALE
Doctor	DR. MEDICAL OFFICER	Doctor's Speciality	MEDICAL OFFICER
Sample No	3502241409	Reported On	26/02/2024 15:54
Collected On	26/02/2024 11:26	Ward & Bed No	
Received On	26/02/2024 11:58		

CLINICAL PATHOLOGY

Sample Type Stool

Parameter	Result	Units	Biological Reference Interval	Flag
STOOL ROUTINE <i>(Physical, Chemical and Microscopic study)</i>				
PHYSICAL	-		-	
APPEARANCE	SEMI SOLID		-	
COLOUR	BROWNISH		-	
ODOUR	FECULENT		-	
Mucus	PRESENT		-	
Blood	NOT DETECTED		-	
Parasites (if found)	NOT FOUND		-	
CHEMICAL	-		-	
REACTION / PH	-		-	
MICROSCOPICAL	-		-	
R B C	NIL		-	
W B C	0-2/HPF		-	
Epithelial Cells	NIL		-	
Macrophages	NIL		-	
CRYSTALS	NIL		-	
Undigested food particles	PRESENT		-	
Fat Droplets	NIL		-	
Vegetables Cells/ Fibres	PRESENT		-	
Starch	NIL		-	
Parasite	NOT FOUND		-	

Note :

---- End of Report ----

Dr. Susruta Sen
MD, DNB (Biochemistry)
Lab Director

Dr. Sumit Ghosh
MD (Pathology)
Consultant Pathologist

Dr. Minakshi Karmakar
MD (Pathology)
Consultant Pathologist

Dr. Saikat Pal
DNB (Microbiology)
Senior Resident Microbiology

Dr. Nivedita Bhattacharjee
MD (Microbiology)
Jr. Consultant Microbiologist

Ashik Mullik
Dr. Ashik Mullik
MD (Pathology)
Senior Resident Pathology

DEPARTMENT OF PATHOLOGY ALLIED SERVICES

MRNO	C0000508367	IP No.	OP-001
Name	Mrs SMRITIKANA MANDI SOREN	Age / Gender	37 Years 0 Months 9 Days / FEMALE
Doctor	DR. MEDICAL OFFICER	Doctor's Speciality	MEDICAL OFFICER
Sample No	HEM26022400074	Reported On	26/02/2024 12:25
Collected On	26/02/2024 09:48	Ward & Bed No	
Received On	26/02/2024 10:09		

HEMATOLOGY

Sample Type Whole Blood

Parameter	Result	Units	Biological Reference Interval	Flag
BLOOD Group RH (Anti D) (Gel Agglutination (Forward & Reverse))	“ B ” POSITIVE		-	

Note :

---- End of Report ----

Dr. Susruta Sen
MD, DNB (Biochemistry)
Lab Director

Dr. Sumit Ghosh
MD (Pathology)
Consultant Pathologist

Dr. Minakshi Karmakar
MD (Pathology)
Consultant Pathologist

Dr. Saikat Pal
DNB (Microbiology)
Senior Resident Microbiology

Dr. Nivedita Bhattacharjee
MD (Microbiology)
Jr. Consultant Microbiologist

Ashik Mullik
Dr. Ashik Mullik
MD (Pathology)
Senior Resident Pathology

Patient ID	C0000508367	Patient Name	SMRITIKANA MANDI SOREN
Gender	Female	Age	37Y
Procedure Name	USG - WHOLE ABDOMEN	Study DateTime	2024-02-26 09:54:07
Study Type	US	Referring Physician	DR. MEDICAL OFFICER

USG OF WHOLE ABDOMEN

Liver : is normal in size and parenchymal echotexture. PV is 10 mm & CBD is 4 mm. Intrahepatic biliary radicles are not dilated.

Gall bladder : Operated.

Pancreas : is normal in size and parenchymal echogenicity. Pancreatic duct is not dilated.

Spleen : is not enlarged and parenchyma shows normal homogeneous pattern.
Spleen measures : 87 mm.

Kidneys : are normal in size, shape, outline, position and parenchymal echogenicity. No evidence of any calculus / mass / hydronephrosis is seen.
Right kidney measures : 95 mm. Left kidney measures : 107 mm.

Urinary bladder : is normal in contour, outline and distension. No vesical lesion is seen. Wall thickness is normal.

Uterus : Anteverted, normal in size, shape, outline, position and parenchymal echogenicity. No myometrial lesion is seen. Cervix appears normal. Cavity is empty. Endometrial thickness measures 6 mm.
Uterus measures : 77 x 32 x 37 mm.

Right Ovary : measures (31 x 20 mm) with normal echopattern.
Left Ovary : measures (29 x 17 mm) with normal echopattern.

IMPRESSION :

- **Hepatomegaly with fatty liver (Grade I).**

However, clinical correlation /relevant investigations are suggested for further evaluation.



Dr. Shilpi Pandey
MBBS, CBET
Sonologist

Patient ID	C0000508367	Patient Name	SMRITIKANA MANDI SOREN
Gender	Female	Age	37Y
Procedure Name	2D ECHO CARDIOGRAPHY WITH COLOR DOPPLER	Study DateTime	2024-02-26 14:03:42
Study Type	US	Referring Physician	DR. MEDICAL OFFICER

DIMENSIONS:

(Figures in the bracket indicate the normal adult Values)

AoD:2.5	(2.0-4.0) cms	DE:1.7	(1.5-2.5) cms
AoEX:1.5	(1.2-2.5) cms	EF:17.0	(5.0-15.0) cms
LA:2.6	(2.0-4.0) cms	EPSS:0.4	(0-1.0) cms
LVIDd:4.6	(3.5-5.6) cms	IVS(d):0.8	(0.6-1.1) cms
LVIDs: 2.7	(2.4-4.2) cms	LVPW(d):0.8	(0.6-1.1) cms
RV (d): 1.1	(0.6-2.3) cms	LVEF: 62%	

FINDINGS:

- Left ventricle shows:
 - The cavity size and wall thickness are within normal limits.
 - No regional wall motion abnormality.
 - Good systolic function with ejection fraction of about: 62%
- Left atrium , right atrium and right ventricular sizes are within normal limits.
Good right ventricular systolic function.
- All four cardiac valves are normal in appearance and motion.
- No pulmonary arterial hypertension.
- No intra-cardiac shunt/mass. No pericardial pathology.
- IVC normal in size with normal respiratory variation.

Please correlate clinically.

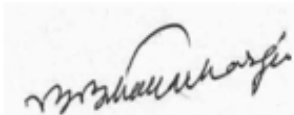

Dr. Bikash Bhattacharjee
(MBBS, MD)
REG NO - 37563 (WBMC)

Patient ID	C0000508367	Patient Name	SMRITIKANA MANDI SOREN
Gender	Female	Age	37Y
Procedure Name	DX Scan	Study DateTime	2024-02-26 10:14:05
Study Type	DX	Referring Physician	DR. MEDICAL OFFICER

X-RAY - Chest PA view :

Lung fields are clear.
Both hila are normal.
Both costophrenic angles are clear.
Cardiac shadow is within normal limit.

However, clinical correlation / relevant investigations are suggested for more information.

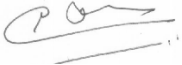

Dr. V. C. Kuruvilla
DMRD, MD
Radiologist
