

Health Check up Booking Request(bobE6236), Beneficiary Code-102638

1 message

Mediwheel <wellness@mediwheel.in>
To: vidhidiagnostics@gmail.com
Cc: customercare@mediwheel.in

23 January 2024 at 12:07



Mediwheel
...Your wellness partner

011-41195959

Dear VIDHI DIAGNOSTICS

We have received a booking request for the details are following. Please provide your confirmation by clicking on the yes button.

Are you sure to confirm the booking? Yes

Name : MR. VAGHELA PRAKASHBHAI POPATLAL
Package Name : Mediwheel Full Body Health Checkup Male Above 40
Package Code : PKG10000474
Location : L-86 Swatantra - Senani Nagar , Opp- Akhbarnagar Bus Terminals, New Wadaj , Ahmedabad -13
Contact Details : 7405157042
E-mail id : prakashbhai.vaghela@bankofbaroda.co.in
Booking Date : 23-01-2024
Appointment Date : 27-01-2024

Member Information

Booked Member Name	Age	Gender
MR. VAGHELA PRAKASHBHAI POPATLAL	42 year	Male

Please login to your account to confirm the same. Also you mail us for confirmation

Hospital Package Name : Mediwheel Full Body Health Checkup Male Below 40
User Package Name : Mediwheel Full Body Health Checkup Male Above 40

Are you sure to confirm the booking?

Yes

21 Tests included in this Package :

- Stool Test
- Thyroid Profile
- ESR
- Blood Glucose (Fasting)
- General Physician Consultation
- TMT OR 2D ECHO
- Blood Group
- Blood Glucose (Post Prandial)
- Chest X-ray
- ECG
- USG Whole Abdomen
- Eye Check-up consultation
- Urine Sugar Fasting
- Urine Sugar PP

- Dental Consultation
- Urine analysis
- CBC
- HbA1c
- Lipid Profile
- Kidney Profile
- Liver profile

Thanks,
Mediwheel Team

You have received this mail because your e-mail ID is registered with This is a system-generated e-mail **Arcofemi Healthcare Limited**, please don't reply to this message.

Please visit to our [Terms & Conditions](#) for more informaion. This email is recieved because you are register with us [Click here to unsubscribe](#).

© 2024 - 25, Arcofemi Healthcare Pvt Limited. (Mediwheel)

Dr. Dinesh S. Modh

M.D., D.M.R.E. (Radiodiagnosis)
Consultant Radiologist & Sonologist
Ex. Junior Lecturer, B.J. Medical College, Civil Hospital, A'bad.
Panel Doctor of L.I.C.



27/10/2024

Prakashbhai pupattal Vaghela
42 yr / male

Height ! 172 cm

Weight ! 77 kg

Bp ! 128 / 82 mmHg

Pulse :- 86 per min.

T ! @

Rs } @
CVS }

SpO2 :- 98

Asymptomatic

NO H/O DM, HTN, Thyroid or TB

Adv:- He is medically fit.

Dr. Vidhi D. Modh
Reg. No. G-74540

ISO 9001:2015 Certified Diagnostics Center
Vidhi Imaging Center

Vidhi Diagnostics
L-86, Swatantra-Senani Nagar,
Opp. Akhbarnagar Bus Terminals,
Nr. Akhbarnagar Circle,
New Wadaj, Ahmedabad-13.

L-86, Swatantra Senani Nagar, Opp. Akhbarnagar Petrol Pump, Nr. Akhbarnagar Circle, Nava-Vadaj, Ahmedabad - 380 013.

Phone : 079-2762 1406, Mobile : 98799 29406, 98250 09406, E-mail : vidhidiagnostics@gmail.com, Website : www.vidhidiagnostics.com

Time : Mon. to Sat. 9.00 am to 2.00 pm, 5.00 pm to 9.00 pm, Sunday 9.00 am to 12.00 Noon

FACILITIES : Live 3D-4D Sonography | Colour Doppler | Echo Cardiography | Interventional Radiology | Fetal Medicine | Digital X-Ray
Digital Mammography | Digital OPG / TMJ | ECG / TMT / PFT / EEG / EMG | Pathology Laboratory | Health Check Up Plans | Pre Employment Check Up

ID: 12282

Name: prakashbhai p vaghela

Age: 42yrs

Sex: Male

Hospital:

Dr. Avinash Bhaskar
MBBS, D-Cardio

G46846

HR : 78 bpm
PR : 156 ms
QRS : 102 ms
QT/QTc : 348/396 ms
P/QRS/T : 71/20/34 deg.
RV5/SV1 : 1.409/-0.351 mv
RV5+SV1 : 1.760 mv

0.67Hz - 35Hz AC 50Hz Z5 mm/s 10 mm/mv



Dr. Dinesh S. Modh

M.D., D.M.R.E. (Radiodiagnosis)
Consultant Radiologist & Sonologist
Ex. Junior Lecturer, B.J. Medical College, Civil Hospital, A'bad.
Panel Doctor of L.I.C.



Patient's name : PRAKASHBHAI POPATLAL VAGHELA
Reg. ID : R-12249-23
Referred by : Dr. MEDIWHEEL

Age/Sex : 42 Years/Male
Accession : 20941
Date : 27/01/2024

2D- ECHO REPORT

FINAL CONCLUSION:

LV IS NORMAL SIZE. GOOD LV SYSTOLIC FUNCTION NO RWMA.
LVEF - 60%. NO CONCENTRIC LVH.
NORMAL LV COMPLANCE.
LA IS NORMAL SIZE. NO LA CLOT.
RV IS NORMAL SIZE. GOOD RV SYSTOLIC FUNCTION.
RA IS NORMAL SIZE.
MITRAL VALVE IS NORMAL. NO MS. MILD MR. NO MVP.
AORTIC VALVE IS NORMAL. NO AS. NO AR.
TRICUSPID VALVE IS NORMAL. NO TR. RVSP-19 mmHg. NO PAH.

NO CLOT, NO VEGETATION, NO PERICARDIAL EFFUSION.

DIMENSIONS:

AORTA	3.3 C.M
LEFT ATRIUM	3.4 C.M
LVDD	4.2 C.M.
IVSD	0.99 C.M
PWD	1.09C.M
LVDS	3.1C.M.

COLOUR DOPPLER FINDING:

STRUCTURE	VELOCITY m/sec
	Max
PULMONARY VALVE	0.85
MITRAL VALVE	E : 0.88 A: 0.55
AORTIC VALVE	1.09

Dr. Avinash Bhaskar
MPSWID-Cardio
G-45942
DR AVINASH BHASKAR
CLINICAL CARDIOLOGIST
9924836431

ISO 9001:2015 Certified Diagnostics Center

Vidhi Imaging Center

L-86, Swatantra Senani Nagar, Opp. Akhbaragar Petrol Pump, Nr. Akhbaragar Circle, Nava-Vadaj, Ahmedabad - 380 013.

Phone : 079-2762 1406, Mobile : 98799 29406, 98250 09406, E-mail : vidhidiagnostics@gmail.com, Website : www.vidhidiagnostics.com

Time : Mon. to Sat. 9.00 am to 2.00 pm, 5.00 pm to 9.00 pm, Sunday 9.00 am to 12.00 Noon

FACILITIES : Live 3D-4D Sonography | Colour Doppler | Echo Cardiography | Interventional Radiology | Fetal Medicine | Digital X-Ray
Digital Mammography | Digital OPG / TMJ | ECG / TMT / PFT / EEG / EMG | Pathology Laboratory | Health Check Up Plans | Pre Employment Check Up

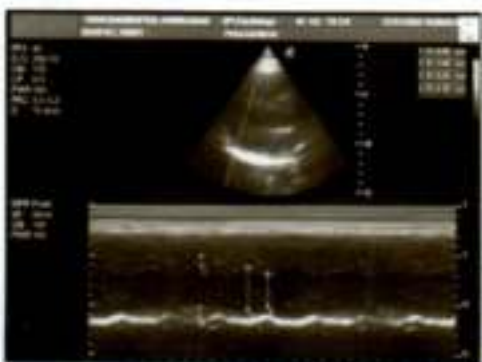

Dr. Dinesh S. Modh

M.D., D.M.R.E. (Radiodiagnosis)
Consultant Radiologist & Sonologist
Ex. Junior Lecturer, B.J. Medical College, Civil Hospital, A'bad.
Panel Doctor of L.I.C.



Patient's name : PRAKASHBHAI POPATLAL VAGHELA	Age/Sex : 42 Years/Male
Reg. ID : R-12249-23	Accession : 20941
Referred by : Dr. MEDIWHEEL	Date : 27/01/2024

USG ABDOMEN

LIVER:- Liver appears normal in size & echo texture. No evidence of focal lesion is seen. IHBR appear normal. Portal vein and CBD appear normal. No e/o calculus is seen in bile duct.

GALL BLADDER:- Gall bladder is distended & appears normal. No evidence of calculus or cholecystitis is seen.

SPLEEN:- Spleen appears normal in size & shows normal echo texture. No evidence of diffuse or focal lesion is seen.

PANCREAS:- Pancreas appears normal size and echo pattern. No e/o diffuse or focal lesion is seen. Main pancreatic duct appears normal.

KIDNEY:- Both Kidneys appear normal in size & echo texture.

- No e/o calculus or hydronephrosis/ hydroureter is seen on both sides.

Cortico-medullary differentiation is maintained on both sides.

Both suprarenal regions appear normal.

No evidence of pre & para aortic lymphadenopathy is seen.

Both suprarenal regions appear normal.

No evidence of pre & para aortic lymphadenopathy is seen.

RIF & BOWEL LOOPS (By high frequency probe):- Normal.

No evidence of dilated or thickened bowel loops is seen.

No evidence of free fluid is seen in abdomen.

Urinary bladder:- appears normal. No e/o calculus or mass lesion is seen in bladder.

Prostate appears normal size and echopattern.

Dr. Dinesh S. Modh
MD DMRE (Radiodiagnosis)

DR DINESH S. MODH
B-23825

M.D. DMRE(RADIODIAGNOSIS)

Thanks for reference.

ISO 9001:2015 Certified Diagnostics Center

Vidhi Imaging Center

L-86, Swatantra Senani Nagar, Opp. Akhbarnagar Petrol Pump, Nr. Akhbarnagar Circle, Nava-Vadaj, Ahmedabad - 380 013.

Phone : 079-2762 1406, Mobile : 98799 29406, 98250 09406, E-mail : vidhidiagnostics@gmail.com, Website : www.vidhidiagnostics.com

Time : Mon. to Sat. 9.00 am to 2.00 pm, 5.00 pm to 9.00 pm, Sunday 9.00 am to 12.00 Noon

FACILITIES : Live 3D-4D Sonography | Colour Doppler | Echo Cardiography | Interventional Radiology | Fetal Medicine | Digital X-Ray
Digital Mammography | Digital OPG / TMJ | ECG / TMT / PFT / EEG / EMG | Pathology Laboratory | Health Check Up Plans | Pre Employment Check Up

Plexus



Dr. Dinesh S. Modh

M.D., D.M.R.E. (Radiodiagnosis)

Consultant Radiologist & Sonologist

Ex. Junior Lecturer, B.J. Medical College, Civil Hospital, A'bad.

Panel Doctor of L.I.C.



Patient's name : PRAKASHBHAJ POPATLAL VAGHELA
Reg. ID : R-12249-23
Referred by : Dr. MEDIWHEEL

Age/Sex : 42 Years/Male
Accession : 20941
Date : 27/01/2024

X-RAY CHEST (PA VIEW)

Both lung fields appear normal.
No e/o consolidation or cavitations is seen.
Both costo-phrenic angles appear clear.
Cardiac size is within normal limits.
Both domes of diaphragm appear normal.
Bony thoracic cage appears normal.

Thanks for reference.

Dr. Dinesh S. Modh
MD DMRE (Radiodiagnosis)
G-23825
DR DINESH S. MODH
M.D. DMRE(RADIODIAGNOSIS)

ISO 9001:2015 Certified Diagnostics Center

Vidhi Imaging Center

L-86, Swatantra Senani Nagar, Opp. Akhbaragar Petrol Pump, Nr. Akhbaragar Circle, Nava-Vadaj, Ahmedabad - 380 013.

Phone : 079-2762 1406, Mobile : 98799 29406, 98250 09406, E-mail : vidhidiagnostics@gmail.com, Website : www.vidhidiagnostics.com

Time : Mon. to Sat. 9.00 am to 2.00 pm, 5.00 pm to 9.00 pm, Sunday 9.00 am to 12.00 Noon

FACILITIES : Live 3D-4D Sonography | Colour Doppler | Echo Cardiography | Interventional Radiology | Fetal Medicine | Digital X-Ray
Digital Mammography | Digital OPG / TMJ | ECG / TMT / PFT / EEG / EMG | Pathology Laboratory | Health Check Up Plans | Pre Employment Check Up



Pathology Department

VIDHI
DIAGNOSTICS

Creating life in colors

Patient's name : PRAKASHBHAI POPATLAL VAGHELA
Age/Sex : 42 Years/Male
Referred by : Dr. MEDIWHEEL
Collection Time : 09:16

Reg. ID : P-5707-23
Accession : 20940
Order Dt/time : 27/01/2024 09:16

Complete Blood Count

Sample Type: EDTA

Test Name	Result	Units	Biological Reference Interval
<u>Blood Counts</u>			
Haemoglobin :	12.2	Gms%	13.5 - 18.0
Total R.B.C. :	5.77	mill/c.mm	4.7 - 6.0
Total W. B. C. :	9950	/cu mm	4000 - 10500
Platelet Count :	219000	/cu.mm	1,50,000 - 4,50,000
<u>Differential Count</u>			
Neutrophils :	70	%	40 - 70
Lymphocytes :	25	%	20 - 40
Eosinophils :	03	%	1 - 4
Monocytes :	02	%	2 - 6
Basophils :	00	%	0 - 01
<u>Blood Indices</u>			
P. C. V :	38.4	%	42 - 52
M. C. V. :	66.6	f1	78 - 100
M.C.H :	21.2	pg	27 - 31
M. C. H. C :	31.9	%	32 - 36
R.D.W :	14.4	%	11.5 - 14.0
<u>E.S.R.(Westergren Method)</u>			
After one hour :	04	mm/hr	1 - 7

TESTS DONE ON FULLY AUTOMATED HEMATOLOGY ANALYZER.

Dr. Gayatri M. Mehta
M. D. (Pathol)
Reg. No. G-32215

DR. GAYATRI MEHTA
MD(PATHOLOGY)

DR. ANAND D. PARIKH
MD(PATHOLOGY)

LAB USE ONLY (Entered by :GM Enter Date/Time:27/01/2024 13:31:00) (Verify by :GM Verify Date/Time:27/01/2024 13:31:00)



Vidhi Diagnostics | Pathology Department

L-86, Swatantra Senani Nagar, Opp. Akhbarnagar Petrol Pump, Nr. Akhbarnagar Circle, Nava-Vadaj, Ahmedabad - 380 013.

M. - Pathology : 8849893954, Ph. : 079-27621406, M. 98799 29406, 98250 09406, E-mail : vidhidiagnostics@gmail.com, Web. : www.vidhidiagnostics.com

Time (Pathology) : Mon. to Sat. 8.30 am to 8.00 pm, Sunday 9 am to 12 Noon

Pathology moves science behind medicine

CT SCAN & CBCT FACILITY NOW AVAILABLE



Pathology Department



Patient's name : PRAKASHBHAI POPATLAL VAGHELA
 Age/Sex : 42 Years/Male
 Referred by : Dr. MEDIWHEEL
 Collection Time : 09:16

Reg. ID : P-5707-23
 Accession : 20940
 Order Dt/time : 27/01/2024 09:16

Blood Group

Sample Type: EDTA sample.

Test Name	Result
BG :	" B "
RH :	POSITIVE
Remarks	Done by forward grouping method.

Dr. Gayatri M. Mehta
 M. D. (Patho)
 Reg. No. G-32215

DR GAYATRI MEHTA
MD(PATHOLOGY)

DR. ANAND D. PARIKH
MD(PATHOLOGY)

LAB USE ONLY (Entered by :GM Enter Date/Time:27/01/2024 13:34:00) (Verify by :GM Verify Date/Time:27/01/2024 13:34:00)



Vidhi Diagnostics | Pathology Department

L-86, Swatantra Senani Nagar, Opp. Akhbaragar Petrol Pump, Nr. Akhbaragar Circle, Nava-Vadaj, Ahmedabad - 380 013.
 M. - Pathology : 8849893954, Ph. : 079-27621406, M. 98799 29406, 98250 09406, E-mail : vidhidiagnostics@gmail.com, Web. : www.vidhidiagnostics.com
 Time (Pathology) : Mon. to Sat. 8.30 am to 8.00 pm, Sunday 9 am to 12 Noon

Pathology means science behind medicine

CT SCAN & CBCT FACILITY NOW AVAILABLE



Pathology Department



Patient's name : PRAKASHBhai POPATLAL VAGHELA
Age/Sex : 42 Years/Male
Referred by : Dr. MEDIWHEEL
Collection Time : 09:16

Reg. ID : P-5707-23
Accession : 20940
Order Dt/time : 27/01/2024 09:16

Blood Glucose

Sample Type: Serum

Test Name	Result	Units	Biological Reference Interval
Fasting Blood Glucose :	108.2	mg/dl	70 - 110
Urine Sugar :	NIL		Absent
<i>GOD-POD Method.</i>			

Blood Glucose

Sample Type: Serum

Test Name	Result	Units	Biological Reference Interval
Post Prandial Blood Glucose After 2hr. :	120.9	mg/dl	80 - 140
Urine Sugar :	SAMPLE NOT RECEIVED.		Absent
<i>GOD-POD Method.</i>			

Dr. Gayatri M. Mehta
M. D. (Pathol)

Reg. No. G-32215

DR GAYATRI MEHTA
MD(PATHOLOGY)

DR. ANAND D. PARIKH
MD(PATHOLOGY)

LAB USE ONLY (Entered by :GM Enter Date/Time:27/01/2024 15:07:00) (Verify by :GM Verify Date/Time:27/01/2024 15:21:00)



Vidhi Diagnostics | Pathology Department

L-86, Swatantra Senani Nagar, Opp. Akhbarnagar Petrol Pump, Nr. Akhbarnagar Circle, Nava-Vadaj, Ahmedabad - 380 013.

M. - Pathology : 8849893954, Ph. : 079-27621406, M. 98799 29406, 98250 09406, E-mail : vidhidiagnostics@gmail.com, Web. : www.vidhidiagnostics.com

Time (Pathology) : Mon. to Sat. 8.30 am to 8.00 pm, Sunday 9 am to 12 Noon

Pathology means science behind medicine

CT SCAN & CBCT FACILITY NOW AVAILABLE



Pathology Department

VIDHI
DIAGNOSTICS

Creating Life in Science

Patient's name : PRAKASHBHAI POPATLAL VAGHELA
Age/Sex : 42 Years/Male
Referred by : Dr. MEDIWHEEL
Collection Time : 09:16

Reg. ID : P-5707-23
Accession : 20940
Order Dt/time : 27/01/2024 09:16

Lipid Profile

Sample Type: Serum

Test Name	Result	Units	Biological Reference Interval
S. Cholesterol : Oxidase-esterase method.	164	mg/dl	0 - 200
S. Triglyceride : Enzymatic Colorimetry method	63.4	mg/dL	0 - 200
S. HDL - Cholesterol : Serum by Enzymatic method.	43.5	mg/dL	35 - 65
S. LDL - Cholesterol : Serum by Enzymatic method	107.82	mg/dL	0 - 130
S. VLDL - Cholesterol :	12.68	mg/dL	0 - 30
S. Chole/HDL.Ratio :	3.77		1 - 6
S. LDL / HDL Cholesterol Ratio :	2.48		0 - 3.5

Dr. Gayatri M. Mehta
M.D. (Patho)

Reg. No. G-32215

DR. GAYATRI MEHTA
MD(PATHOLOGY)

DR. ANAND D. PARIKH
MD(PATHOLOGY)

LAB USE ONLY (Entered by :GM Enter Date/Time:27/01/2024 13:34:00) (Verify by :GM Verify Date/Time:27/01/2024 13:34:00)



Vidhi Diagnostics | Pathology Department

L-86, Swatantra Senani Nagar, Opp. Akhbariagar Petrol Pump, Nr. Akhbariagar Circle, Nava-Vada], Ahmedabad - 380 013.

M. - Pathology : 8849893954, Ph. : 079-27621406, M. 98799 29406, 98250 09406, E-mail : vidhidiagnostics@gmail.com, Web. : www.vidhidiagnostics.com

Time (Pathology) : Mon. to Sat. 8.30 am to 6.00 pm, Sunday 9 am to 12 Noon

Pathology means science behind medicine

CT SCAN & CBCT FACILITY NOW AVAILABLE



Pathology Department



Patient's name : PRAKASHBHAI POPATLAL VAGHELA
Age/Sex : 42 Years/Male
Referred by : Dr. MEDIWHEEL
Collection Time : 09:16

Reg. ID : P-5707-23
Accession : 20940
Order Dt/time : 27/01/2024 09:16

HbA1C

Sample Type: Serum

Test Name	Result	Units	Biological Reference Interval
HbA1C :	5.2	%	Non-diabetic: 4.2-6.2 Pre-diabetic : 6.3-7.2 Diabetic : 7.3-8.2
Mean Blood Glucose of Last 03 months.	103	mg/dl	

Comment

*As per the new 2009 update of American Diabetes Association regarding HbA1C & Mean Blood Glucose relationship.

NOTE:

This test is used to monitor diabetic patients compliance with the therapeutic regimen and logo It's level is proportional to both the average blood glucose concentration and the life span of the red blood cells (RBC) in circulation. HbA1c values are free of day to day glucose fluctuations and are unaffected by exercise or recent food intake.

Dr. Gayatri M. Mehta

M. D. (Patho)

Reg. No. G-52215

DR GAYATRI MEHTA
MD(PATHOLOGY)

DR. ANAND D. PARIKH
MD(PATHOLOGY)

LAB USE ONLY (Entered by :GM Enter Date/Time:27/01/2024 13:34:00) (Verify by :GM Verify Date/Time: 27/01/2024 13:34:00)



Vidhi Diagnostics | Pathology Department

L-86, Swatantra Senani Nagar, Opp. Akharnagar Petrol Pump, Nr. Akharnagar Circle, Nava-Vadaj, Ahmedabad - 380 013.

M. - Pathology : 88-49893954, Ph. : 079-27621406, M. 98799 29406, 98250 09406, E-mail : vidhidiagnostics@gmail.com, Web. : www.vidhidiagnostics.com

Time (Pathology) : Mon. to Sat. 8.30 am to 6.00 pm, Sunday 9 am to 12 Noon

Pathology means science behind medicine

CT SCAN & CBCT FACILITY NOW AVAILABLE



Pathology Department

Creating life in Science

Patient's name : PRAKASHBHAI POPATLAL VAGHELA
Age/Sex : 42 Years/Male
Referred by : Dr. MEDIWHEEL
Collection Time : 09:16

Reg. ID : P-5707-23
Accession : 20940
Order Dt/time : 27/01/2024 09:16

BIOCHEMISTRY

Sample type :Serum

Test Name	Result	Units	Biological Reference Interval
Urea, (Serum by GLDH method) :	22.5	mg/dl	10 - 50
S.Uric acid, (Serum by Uricase method) :	5.0	mg/dl	3.4 - 7.0
Bun :	10.5	mg/dl	6-20
Creatinine, (Serum by Enzymatic reaction) :	0.82	mg/dl	0.5-1.2
S.G.P.T (ALT) : (Serum by IFCC method)	16.4	U/L	0 - 40
S.G.O.T (AST) : (Serum by IFCC method)	14.9	U/L	0 - 37
ALK.PHOSPHATASE : (Serum by PNP method)	84	U/L	40-129
G.G.T :	25.9	U/L	8 - 78
<u>BILIRUBIN</u>			
Total :	0.35	mg/dl	Up to 1.2
Direct :	0.10	mg/dl	0-0.7
Indirect :	0.25	mg/dl	0 - 0.5
<u>SERUM PROTEINS</u>			
Total Protein (Serum by Biuret method) :	6.40	gms/dl	6.4 - 8.5
Albumin (Serum by BCG method) :	3.98	gms/dl	3.97-4.94
Globulins :	2.42	gms/dl	2.3 - 3.5
A/G Ratio :	1.645		0.9 - 2.9

Dr. Gayatri M. Mehta
M. D. (Patho)
Reg. No. G-32215

DR GAYATRI MEHTA
MD(PATHOLOGY)

DR ANAND D. PARIKH
MD(PATHOLOGY)

LAB USE ONLY (Entered by :GM Enter Date/Time:27/01/2024 13:30:00) (Verify by :GM Verify Date/Time:27/01/2024 13:30:00)



Vidhi Diagnostics | Pathology Department

L-86, Swatantra Serani Nagar, Opp. Akhbarnagar Petrol Pump, Nc. Akhbarnagar Circle, Nava-Vadaj, Ahmedabad - 380 013.

M. - Pathology : 8849893954, Ph. : 079-27621406, M. 98799 29406, 98250 09406, E-mail : vidhidiagnostics@gmail.com, Web. : www.vidhidiagnostics.com
Time (Pathology) : Mon. to Sat. 8.30 am to 8.00 pm, Sunday 9 am to 12 Noon

Pathology means science behind medicine

CT SCAN & CBCT FACILITY NOW AVAILABLE



Pathology Department



Patient's name : PRAKASHBHAI POPATLAL VAGHELA
Age/Sex : 42 Years/Male
Referred by : Dr. MEDIWHEEL
Collection Time : 09:16

Reg. ID : P-5707-23
Accession : 20940
Order Dt/time : 27/01/2024 09:16

Thyroid Function Test

Sample Type: Serum

Test Name	Result	Units	Biological Reference Interval
TOTAL T3 :	1.10	ng/ml	0.84 - 2.0
TOTAL T4 :	6.10	µg/dL	5.1 - 14.0
TSH(Ultra sensitive) :	1.35	µIU/mL	0.27 - 4.2

Dr. Gayatri M. Mehta
M. D. (Patho),
Reg. No. G-32215

DR GAYATRI MEHTA
MD(PATHOLOGY)

DR. ANAND D. PARIKH
MD(PATHOLOGY)

LAB USE ONLY (Entered by : GM Enter Date/Time:27/01/2024 15:08:00) (Verify by : GM Verify Date/Time:27/01/2024 15:08:00)



Vidhi Diagnostics | Pathology Department

L-86, Swatantra Senani Nagar, Opp. Akhbarnagar Petrol Pump, Nr. Akhbarnagar Circle, Nava-Vadaj, Ahmedabad - 380 013.

M. - Pathology : 8849893954, Ph. : 079-27621406, M. 98799 29406, 98250 09406, E-mail : vidhidiagnostics@gmail.com, Web : www.vidhidiagnostics.com
Time (Pathology) : Mon. to Sat. 8.30 am to 8.00 pm, Sunday 9 am to 12 Noon

Pathology means science behind medicine

CT SCAN & CBCT FACILITY NOW AVAILABLE



Pathology Department

VIDHI
DIAGNOSTICS

Creating life in Laboratory

Patient's name : PRAKASHBHAI POPATLAL VAGHELA
Age/Sex : 42 Years/Male
Referred by : Dr. MEDIWHEEL
Collection Time : 09:16

Reg. ID : P-5707-23
Accession : 20940
Order Dt/time : 27/01/2024 09:16

Urine Analysis

Sample Type: Urine

Test Name	Result	Units	Biological Reference Interval
Physical Examination			
Quantity :	30	ml	0 - 500 ml
Colour :	Pale Yellow		Pale Yellow
Transparency :	Clear.		Clear
Reaction :	Acidic		4.6 - 8.0
Specific Gravity :	1.010		1.016 - 1.022
Sediment :	Present		
Chemical Examination			
Albumin :	Present (Faint Trace)		Absent
Sugar :	NIL		Absent
Acetone :	Absent		Absent
Bile Salts :	Absent		Absent
Bile Pigments :	Absent		Absent
Urobilogen :	Absent		Absent
Nitrites :	Absent		Absent
Microscopic Examination			
Red blood Cells :	Absent	/h.p.f	Absent
Pus Cells :	1-2	/h.p.f	Absent
Epithelial Cells :	1-2	/h.p.f	< 10.0
Amorphous :	Absent	/h.p.f	Absent
Bacteria :	Absent	/h.p.f	Absent
Crystals :	Absent	/h.p.f	Absent
Casts :	Absent	/h.p.f	Absent
Fungus :	Not seen	/h.p.f	Absent

Dr. Gayatri M. Mehta
M. D. (Patho)

Reg. No. G-32215



DR. GAYATRI MEHTA
MD (PATHOLOGY)

DR. ANAND D. PARIKH
MD (PATHOLOGY)

ONLY (Entered by : GM Enter Date/Time: 27/01/2024 13:35:00) (Verify by : GM Verify Date/Time: 27/01/2024 13:35:00)

Vidhi Diagnostics | Pathology Department

L-86, Swatantra Senani Nagar, Opp. Akharnagar Petrol Pump, Nt. Akharnagar Circle, Nava-Vadaj, Ahmedabad - 380 013.

M. - Pathology : 8849893954, Ph. : 079-27621406, M. 98799 29406, 98250 09406, E-mail : vidhidiagnostics@gmail.com, Web. : www.vidhidiagnostics.com

Time (Pathology) : Mon. to Sat. 8.30 am to 8.00 pm, Sunday 9 am to 12 Noon

Pathology means science behind medicine

CT SCAN & CBCT FACILITY NOW AVAILABLE



Pathology Department

Patient's name : PRAKASHBHAI POPATLAL VAGHELA
Age/Sex : 42 Years/Male
Referred by : Dr. MEDIWHEEL
Collection Time : 09:16

Reg. ID : P-5707-23
Accession : 20940
Order Dt/time : 27/01/2024 09:16

Stool Examination

Sample Type: Stool

Table with 4 columns: Test Name, Result, Units, Biological Reference Interval

PHYSICAL EXAMINATION

Quantity: 30 gms
Colour: Brown
Consistency: Solid
Mucus: Nil
Occult Blood: Negative
pH Strip Method: Acidic

MICROSCOPIC EXAMINATION

Pus Cells: 1 - 2/hpf
RBCs: Nil
Vegetable Cells: Absent
Trophozoites: Nil
Cysts: Nil
Ova: Nil
Fat Globules: Nil

----- End Of Report -----

Dr. Gayatri M. Mehta
M. D. (Pathol)
Reg. No. G-32215
DR GAYATRI MEHTA
MD(PATHOLOGY)

DR. ANAND D. PARIKH
MD(PATHOLOGY)

LAB USE ONLY (Entered by :GM Enter Date/Time:27/01/2024 15:07:00) (Verify by :GM Verify Date/Time:27/01/2024 15:07:00)



Vidhi Diagnostics | Pathology Department

L-86, Swatantra Senani Nagar, Opp. Akhbaragar Petrol Pump, Nr. Akhbaragar Circle, Nava-Vadaj, Ahmedabad - 380 013.
M. - Pathology : 8849883954, Ph. : 079-27621406, M. 98799 29406, 98250 09406, E-mail : vidhidiagnostics@gmail.com, Web. : www.vidhidiagnostics
Time (Pathology) : Mon. to Sat. 8.30 am to 8.00 pm, Sunday 9 am to 12 Noon

Pathology means science behind medicine

CT SCAN & CBCT FACILITY NOW AVAILABLE



Vidhi Diagnostics
L-66, Swatantra-Senani Nagar,
Opp. Akhbarnagar Bus Terminals,
Nr. Akhbarnagar Circle,
New Wadaj, Ahmedabad-13.

Poojash Shri



Vidhi Diagnostics
L-86, Swatantra-Senani Nagar,
Opp. Akhbarnagar Bus Terminals,
Nr. Akhbarnagar Circle,
New Wadsj, Ahmedabad-13.