

| | |
|-------------------------------|--|
| Patient Name : Mr.ANNAMALAI A | Collected : 11/Nov/2024 09:50AM |
| Age/Gender : 65 Y 1 M 25 D/M | Received : 11/Nov/2024 12:08PM |
| UHID/MR No : CANN.0000242871 | Reported : 11/Nov/2024 02:08PM |
| Visit ID : CANNOPV431047 | Status : Final Report |
| Ref Doctor : Self | Sponsor Name : ARCOFEMI HEALTHCARE LIMITED |
| Emp/Auth/TPA ID : 22S38082 | |

DEPARTMENT OF HAEMATOLOGY

ARCOFEMI - MEDIWHEEL - FULL BODY ANNUAL PLUS ABOVE 50Y MALE - 2D ECHO - PAN INDIA - FY2324

| Test Name | Result | Unit | Bio. Ref. Interval | Method |
|---|--------------|---------------|--------------------|--------------------------------|
| HEMOGRAM , WHOLE BLOOD EDTA | | | | |
| HAEMOGLOBIN | 15.3 | g/dL | 13-17 | Spectrophotometer |
| PCV | 43.60 | % | 40-50 | Electronic pulse & Calculation |
| RBC COUNT | 5.41 | Million/cu.mm | 4.5-5.5 | Electrical Impedence |
| MCV | 80.7 | fL | 83-101 | Calculated |
| MCH | 28.3 | pg | 27-32 | Calculated |
| MCHC | 35.1 | g/dL | 31.5-34.5 | Calculated |
| R.D.W | 13.4 | % | 11.6-14 | Calculated |
| TOTAL LEUCOCYTE COUNT (TLC) | 7,500 | cells/cu.mm | 4000-10000 | Electrical Impedence |
| DIFFERENTIAL LEUCOCYTIC COUNT (DLC) | | | | |
| NEUTROPHILS | 48.3 | % | 40-80 | Electrical Impedence |
| LYMPHOCYTES | 32.6 | % | 20-40 | Electrical Impedence |
| EOSINOPHILS | 10.7 | % | 1-6 | Electrical Impedence |
| MONOCYTES | 7.8 | % | 2-10 | Electrical Impedence |
| BASOPHILS | 0.6 | % | <1-2 | Electrical Impedence |
| ABSOLUTE LEUCOCYTE COUNT | | | | |
| NEUTROPHILS | 3622.5 | Cells/cu.mm | 2000-7000 | Calculated |
| LYMPHOCYTES | 2445 | Cells/cu.mm | 1000-3000 | Calculated |
| EOSINOPHILS | 802.5 | Cells/cu.mm | 20-500 | Calculated |
| MONOCYTES | 585 | Cells/cu.mm | 200-1000 | Calculated |
| BASOPHILS | 45 | Cells/cu.mm | 0-100 | Calculated |
| Neutrophil lymphocyte ratio (NLR) | 1.48 | | 0.78- 3.53 | Calculated |
| PLATELET COUNT | 165000 | cells/cu.mm | 150000-410000 | Electrical impedence |
| ERYTHROCYTE SEDIMENTATION RATE (ESR) | 2 | mm/hour | 0-15 | Capillary photometry |
| PERIPHERAL SMEAR | | | | |

METHODOLOGY : Microscopic

RBC MORPHOLOGY : Predominantly normocytic normochromic RBC's noted.

Dr THILAGA
M.B.B.S.,M.D(Pathology)
Consultant Pathologist

SIN No:CAG241101970

This test has been performed at Apollo Health and Lifestyle Ltd - Chennai, Diagnostics Laboratory.

This test has been performed at Apollo Health and Lifestyle Ltd - RRL ASHOK NAGAR

Apollo Health and Lifestyle Limited (CN - 0861107020009501156119)

Regd. Office: 1-10-92/62, Ashoka Reghupathi Chambers, 5th Floor, Begumpet, Hyderabad, Telangana - 500 016 |
www.apolloh.com | Email: hr.enquiry@apolloh.com, Ph: 0800-900 7777, Fax: 004664 2244

APOLLO CLINIC NETWORK:

Chennai: Hyderabad | Bangalore | Chennai | Coimbatore | Delhi | Gurgaon | Jaipur | Kolkata | Lucknow | Mumbai | Pune | Raipur | Secunderabad | Thiruvananthapuram | Tiruchengode | Vizag |
Bhopal | Bikaner | Bhubaneswar | Chandigarh | Coimbatore | Dehradun | Durgam Cheruvu | Gurgaon | Guwahati | Hyderabad | Jaipur | Kolkata | Lucknow | Mumbai | Pune | Raipur | Secunderabad | Thiruvananthapuram | Tiruchengode | Vizag |
Uttar Pradesh: Ghaziabad | Rajasthan: Jaipur | Karnataka: Bengaluru | Andhra Pradesh: Hyderabad | Tamil Nadu: Chennai | Kerala: Kochi | West Bengal: Kolkata | Odisha: Bhubaneswar |
Uttar Pradesh: Ghaziabad | Rajasthan: Jaipur | Karnataka: Bengaluru | Andhra Pradesh: Hyderabad | Tamil Nadu: Chennai | Kerala: Kochi | West Bengal: Kolkata | Odisha: Bhubaneswar



APOLLO CLINIC
D-5, 1st Floor, Ashoka Reghupathi Chambers, 5th Floor, Begumpet, Hyderabad, Telangana - 500 016
Phone: 080 4664 2244

1860 500 7788
www.apolloclinic.com

| | |
|-------------------------------|--|
| Patient Name : Mr.ANNAMALAI A | Collected : 11/Nov/2024 09:50AM |
| Age/Gender : 65 Y 1 M 25 D/M | Received : 11/Nov/2024 12:04PM |
| UHID/MR No : CANN.0000242871 | Reported : 11/Nov/2024 12:43PM |
| Visit ID : CANNOPV431047 | Status : Final Report |
| Ref Doctor : Self | Sponsor Name : ARCOFEMI HEALTHCARE LIMITED |
| Emp/Auth/TPA ID : 22S38082 | |

DEPARTMENT OF BIOCHEMISTRY

ARCOFEMI - MEDIWHEEL - FULL BODY ANNUAL PLUS ABOVE 50Y MALE - 2D ECHO - PAN INDIA - FY2324

| Test Name | Result | Unit | Bio. Ref. Interval | Method |
|---|--------|-------|--------------------|------------|
| HBA1C (GLYCATED HEMOGLOBIN) , WHOLE BLOOD EDTA | | | | |
| HBA1C, GLYCATED HEMOGLOBIN | 6.7 | % | | HPLC |
| ESTIMATED AVERAGE GLUCOSE (eAG) | 146 | mg/dL | | Calculated |

Comment:

Reference Range as per American Diabetes Association (ADA) 2023 Guidelines:

| REFERENCE GROUP | HBA1C % |
|------------------------|-----------|
| NON DIABETIC | <5.7 |
| PREDIABETES | 5.7 – 6.4 |
| DIABETES | ≥ 6.5 |
| DIABETICS | |
| EXCELLENT CONTROL | 6 – 7 |
| FAIR TO GOOD CONTROL | 7 – 8 |
| UNSATISFACTORY CONTROL | 8 – 10 |
| POOR CONTROL | >10 |

Note: Dietary preparation or fasting is not required.

- HbA1C is recommended by American Diabetes Association for Diagnosing Diabetes and monitoring Glycemic Control by American Diabetes Association guidelines 2023.
- Trends in HbA1C values is a better indicator of Glycemic control than a single test.
- Low HbA1C in Non-Diabetic patients are associated with Anemia (Iron Deficiency/Hemolytic), Liver Disorders, Chronic Kidney Disease. Clinical Correlation is advised in interpretation of low Values.
- Falsely low HbA1c (below 4%) may be observed in patients with clinical conditions that shorten erythrocyte life span or decrease mean erythrocyte age. HbA1c may not accurately reflect glycemic control when clinical conditions that affect erythrocyte survival are present.
- In cases of Interference of Hemoglobin variants in HbA1C, alternative methods (Fructosamine) estimation is recommended for Glycemic Control
 - A: HbF >25%
 - B: Homozygous Hemoglobinopathy.
 (Hb Electrophoresis is recommended method for detection of Hemoglobinopathy)

DR. R. SRIVATSAN
M.D.(Biochemistry)



SIN No:CAG241101971

This test has been performed at Apollo Health and Lifestyle Ltd - Chennai, Diagnostics Laboratory.

This test has been performed at Apollo Health and Lifestyle Ltd - RRL ASHOK NAGAR

Apollo Health and Lifestyle Limited (IN - U65110TG2000PPL1156119)
Regd. Office: 1-16-92/62, Ashoka Reghupathi Chambers, 5th Floor, Begumpet, Hyderabad, Telangana - 500 016 |
www.apollohli.com | Email: hr.enquiry@apollohli.com, Ph: 0800-980 7777, Fax: 044-664 7244

CHENNAI: 0543377 | PUNE: 020-2611-1111 | BANGALORE: 080-2611-1111 | COIMBATORE: 020-2611-1111 | HYDRABAD: 080-2611-1111 | KOLKATA: 033-2611-1111 | MUMBAI: 022-2611-1111 | CHENNAI: 044-2611-1111 | BANGALORE: 080-2611-1111 | COIMBATORE: 020-2611-1111 | HYDRABAD: 080-2611-1111 | KOLKATA: 033-2611-1111 | MUMBAI: 022-2611-1111

1860 500 7788
www.apolloclinic.com

APOLLO CLINICS NETWORK:

Chennai: Hyderabad | Bangalore | Chennai | Coimbatore | Delhi | Gurgaon | Kolkata | Lucknow | Mumbai | Pune | Thiruvananthapuram | Tirunelveli | Vizag | Chennai: 1860 500 7788 | Bangalore: 080 2611 1111 | Coimbatore: 020 2611 1111 | Delhi: 011 2611 1111 | Gurgaon: 0124 2611 1111 | Kolkata: 033 2611 1111 | Lucknow: 0522 2611 1111 | Mumbai: 022 2611 1111 | Pune: 020 2611 1111 | Thiruvananthapuram: 0471 2611 1111 | Tirunelveli: 0431 2611 1111 | Vizag: 0866 2611 1111

| | |
|-------------------------------|--|
| Patient Name : Mr.ANNAMALAI A | Collected : 11/Nov/2024 09:50AM |
| Age/Gender : 65 Y 1 M 25 D/M | Received : 11/Nov/2024 12:22PM |
| UHID/MR No : CANN.0000242871 | Reported : 11/Nov/2024 02:14PM |
| Visit ID : CANNOPV431047 | Status : Final Report |
| Ref Doctor : Self | Sponsor Name : ARCOFEMI HEALTHCARE LIMITED |
| Emp/Auth/TPA ID : 22S38082 | |

DEPARTMENT OF BIOCHEMISTRY

ARCOFEMI - MEDIWHEEL - FULL BODY ANNUAL PLUS ABOVE 50Y MALE - 2D ECHO - PAN INDIA - FY2324



DR. R. SRIVATSAN
M.D.(Biochemistry)



SIN No:CAG241101969

This test has been performed at Apollo Health and Lifestyle Ltd - Chennai, Diagnostics Laboratory.

This test has been performed at Apollo Health and Lifestyle Ltd - RRL ASHOK NAGAR

Apollo Health and Lifestyle Limited (CIN: U65110TG2000PPL0115619)
Regd. Office: 1-10-92/52, Ashoka Reghupathi Chambers, 5th Floor, Begumpet, Hyderabad, Telangana - 500 016 |
www.apollohhl.com | Email: hr.enquiry@apollohhl.com, Ph: 0800-980 7777, Fax: 004664 7244

CHENNAI: 15, 17, 19, 21, 23, 25, 27, 29, 31, 33, 35, 37, 39, 41, 43, 45, 47, 49, 51, 53, 55, 57, 59, 61, 63, 65, 67, 69, 71, 73, 75, 77, 79, 81, 83, 85, 87, 89, 91, 93, 95, 97, 99, 101, 103, 105, 107, 109, 111, 113, 115, 117, 119, 121, 123, 125, 127, 129, 131, 133, 135, 137, 139, 141, 143, 145, 147, 149, 151, 153, 155, 157, 159, 161, 163, 165, 167, 169, 171, 173, 175, 177, 179, 181, 183, 185, 187, 189, 191, 193, 195, 197, 199, 201, 203, 205, 207, 209, 211, 213, 215, 217, 219, 221, 223, 225, 227, 229, 231, 233, 235, 237, 239, 241, 243, 245, 247, 249, 251, 253, 255, 257, 259, 261, 263, 265, 267, 269, 271, 273, 275, 277, 279, 281, 283, 285, 287, 289, 291, 293, 295, 297, 299, 301, 303, 305, 307, 309, 311, 313, 315, 317, 319, 321, 323, 325, 327, 329, 331, 333, 335, 337, 339, 341, 343, 345, 347, 349, 351, 353, 355, 357, 359, 361, 363, 365, 367, 369, 371, 373, 375, 377, 379, 381, 383, 385, 387, 389, 391, 393, 395, 397, 399, 401, 403, 405, 407, 409, 411, 413, 415, 417, 419, 421, 423, 425, 427, 429, 431, 433, 435, 437, 439, 441, 443, 445, 447, 449, 451, 453, 455, 457, 459, 461, 463, 465, 467, 469, 471, 473, 475, 477, 479, 481, 483, 485, 487, 489, 491, 493, 495, 497, 499, 501, 503, 505, 507, 509, 511, 513, 515, 517, 519, 521, 523, 525, 527, 529, 531, 533, 535, 537, 539, 541, 543, 545, 547, 549, 551, 553, 555, 557, 559, 561, 563, 565, 567, 569, 571, 573, 575, 577, 579, 581, 583, 585, 587, 589, 591, 593, 595, 597, 599, 601, 603, 605, 607, 609, 611, 613, 615, 617, 619, 621, 623, 625, 627, 629, 631, 633, 635, 637, 639, 641, 643, 645, 647, 649, 651, 653, 655, 657, 659, 661, 663, 665, 667, 669, 671, 673, 675, 677, 679, 681, 683, 685, 687, 689, 691, 693, 695, 697, 699, 701, 703, 705, 707, 709, 711, 713, 715, 717, 719, 721, 723, 725, 727, 729, 731, 733, 735, 737, 739, 741, 743, 745, 747, 749, 751, 753, 755, 757, 759, 761, 763, 765, 767, 769, 771, 773, 775, 777, 779, 781, 783, 785, 787, 789, 791, 793, 795, 797, 799, 801, 803, 805, 807, 809, 811, 813, 815, 817, 819, 821, 823, 825, 827, 829, 831, 833, 835, 837, 839, 841, 843, 845, 847, 849, 851, 853, 855, 857, 859, 861, 863, 865, 867, 869, 871, 873, 875, 877, 879, 881, 883, 885, 887, 889, 891, 893, 895, 897, 899, 901, 903, 905, 907, 909, 911, 913, 915, 917, 919, 921, 923, 925, 927, 929, 931, 933, 935, 937, 939, 941, 943, 945, 947, 949, 951, 953, 955, 957, 959, 961, 963, 965, 967, 969, 971, 973, 975, 977, 979, 981, 983, 985, 987, 989, 991, 993, 995, 997, 999, 1001, 1003, 1005, 1007, 1009, 1011, 1013, 1015, 1017, 1019, 1021, 1023, 1025, 1027, 1029, 1031, 1033, 1035, 1037, 1039, 1041, 1043, 1045, 1047, 1049, 1051, 1053, 1055, 1057, 1059, 1061, 1063, 1065, 1067, 1069, 1071, 1073, 1075, 1077, 1079, 1081, 1083, 1085, 1087, 1089, 1091, 1093, 1095, 1097, 1099, 1101, 1103, 1105, 1107, 1109, 1111, 1113, 1115, 1117, 1119, 1121, 1123, 1125, 1127, 1129, 1131, 1133, 1135, 1137, 1139, 1141, 1143, 1145, 1147, 1149, 1151, 1153, 1155, 1157, 1159, 1161, 1163, 1165, 1167, 1169, 1171, 1173, 1175, 1177, 1179, 1181, 1183, 1185, 1187, 1189, 1191, 1193, 1195, 1197, 1199, 1201, 1203, 1205, 1207, 1209, 1211, 1213, 1215, 1217, 1219, 1221, 1223, 1225, 1227, 1229, 1231, 1233, 1235, 1237, 1239, 1241, 1243, 1245, 1247, 1249, 1251, 1253, 1255, 1257, 1259, 1261, 1263, 1265, 1267, 1269, 1271, 1273, 1275, 1277, 1279, 1281, 1283, 1285, 1287, 1289, 1291, 1293, 1295, 1297, 1299, 1301, 1303, 1305, 1307, 1309, 1311, 1313, 1315, 1317, 1319, 1321, 1323, 1325, 1327, 1329, 1331, 1333, 1335, 1337, 1339, 1341, 1343, 1345, 1347, 1349, 1351, 1353, 1355, 1357, 1359, 1361, 1363, 1365, 1367, 1369, 1371, 1373, 1375, 1377, 1379, 1381, 1383, 1385, 1387, 1389, 1391, 1393, 1395, 1397, 1399, 1401, 1403, 1405, 1407, 1409, 1411, 1413, 1415, 1417, 1419, 1421, 1423, 1425, 1427, 1429, 1431, 1433, 1435, 1437, 1439, 1441, 1443, 1445, 1447, 1449, 1451, 1453, 1455, 1457, 1459, 1461, 1463, 1465, 1467, 1469, 1471, 1473, 1475, 1477, 1479, 1481, 1483, 1485, 1487, 1489, 1491, 1493, 1495, 1497, 1499, 1501, 1503, 1505, 1507, 1509, 1511, 1513, 1515, 1517, 1519, 1521, 1523, 1525, 1527, 1529, 1531, 1533, 1535, 1537, 1539, 1541, 1543, 1545, 1547, 1549, 1551, 1553, 1555, 1557, 1559, 1561, 1563, 1565, 1567, 1569, 1571, 1573, 1575, 1577, 1579, 1581, 1583, 1585, 1587, 1589, 1591, 1593, 1595, 1597, 1599, 1601, 1603, 1605, 1607, 1609, 1611, 1613, 1615, 1617, 1619, 1621, 1623, 1625, 1627, 1629, 1631, 1633, 1635, 1637, 1639, 1641, 1643, 1645, 1647, 1649, 1651, 1653, 1655, 1657, 1659, 1661, 1663, 1665, 1667, 1669, 1671, 1673, 1675, 1677, 1679, 1681, 1683, 1685, 1687, 1689, 1691, 1693, 1695, 1697, 1699, 1701, 1703, 1705, 1707, 1709, 1711, 1713, 1715, 1717, 1719, 1721, 1723, 1725, 1727, 1729, 1731, 1733, 1735, 1737, 1739, 1741, 1743, 1745, 1747, 1749, 1751, 1753, 1755, 1757, 1759, 1761, 1763, 1765, 1767, 1769, 1771, 1773, 1775, 1777, 1779, 1781, 1783, 1785, 1787, 1789, 1791, 1793, 1795, 1797, 1799, 1801, 1803, 1805, 1807, 1809, 1811, 1813, 1815, 1817, 1819, 1821, 1823, 1825, 1827, 1829, 1831, 1833, 1835, 1837, 1839, 1841, 1843, 1845, 1847, 1849, 1851, 1853, 1855, 1857, 1859, 1861, 1863, 1865, 1867, 1869, 1871, 1873, 1875, 1877, 1879, 1881, 1883, 1885, 1887, 1889, 1891, 1893, 1895, 1897, 1899, 1901, 1903, 1905, 1907, 1909, 1911, 1913, 1915, 1917, 1919, 1921, 1923, 1925, 1927, 1929, 1931, 1933, 1935, 1937, 1939, 1941, 1943, 1945, 1947, 1949, 1951, 1953, 1955, 1957, 1959, 1961, 1963, 1965, 1967, 1969, 1971, 1973, 1975, 1977, 1979, 1981, 1983, 1985, 1987, 1989, 1991, 1993, 1995, 1997, 1999, 2001, 2003, 2005, 2007, 2009, 2011, 2013, 2015, 2017, 2019, 2021, 2023, 2025, 2027, 2029, 2031, 2033, 2035, 2037, 2039, 2041, 2043, 2045, 2047, 2049, 2051, 2053, 2055, 2057, 2059, 2061, 2063, 2065, 2067, 2069, 2071, 2073, 2075, 2077, 2079, 2081, 2083, 2085, 2087, 2089, 2091, 2093, 2095, 2097, 2099, 2101, 2103, 2105, 2107, 2109, 2111, 2113, 2115, 2117, 2119, 2121, 2123, 2125, 2127, 2129, 2131, 2133, 2135, 2137, 2139, 2141, 2143, 2145, 2147, 2149, 2151, 2153, 2155, 2157, 2159, 2161, 2163, 2165, 2167, 2169, 2171, 2173, 2175, 2177, 2179, 2181, 2183, 2185, 2187, 2189, 2191, 2193, 2195, 2197, 2199, 2201, 2203, 2205, 2207, 2209, 2211, 2213, 2215, 2217, 2219, 2221, 2223, 2225, 2227, 2229, 2231, 2233, 2235, 2237, 2239, 2241, 2243, 2245, 2247, 2249, 2251, 2253, 2255, 2257, 2259, 2261, 2263, 2265, 2267, 2269, 2271, 2273, 2275, 2277, 2279, 2281, 2283, 2285, 2287, 2289, 2291, 2293, 2295, 2297, 2299, 2301, 2303, 2305, 2307, 2309, 2311, 2313, 2315, 2317, 2319, 2321, 2323, 2325, 2327, 2329, 2331, 2333, 2335, 2337, 2339, 2341, 2343, 2345, 2347, 2349, 2351, 2353, 2355, 2357, 2359, 2361, 2363, 2365, 2367, 2369, 2371, 2373, 2375, 2377, 2379, 2381, 2383, 2385, 2387, 2389, 2391, 2393, 2395, 2397, 2399, 2401, 2403, 2405, 2407, 2409, 2411, 2413, 2415, 2417, 2419, 2421, 2423, 2425, 2427, 2429, 2431, 2433, 2435, 2437, 2439, 2441, 2443, 2445, 2447, 2449, 2451, 2453, 2455, 2457, 2459, 2461, 2463, 2465, 2467, 2469, 2471, 2473, 2475, 2477, 2479, 2481, 2483, 2485, 2487, 2489, 2491, 2493, 2495, 2497, 2499, 2501, 2503, 2505, 2507, 2509, 2511, 2513, 2515, 2517, 2519, 2521, 2523, 2525, 2527, 2529, 2531, 2533, 2535, 2537, 2539, 2541, 2543, 2545, 2547, 2549, 2551, 2553, 2555, 2557, 2559, 2561, 2563, 2565, 2567, 2569, 2571, 2573, 2575, 2577, 2579, 2581, 2583, 2585, 2587, 2589, 2591, 2593, 2595, 2597, 2599, 2601, 2603, 2605, 2607, 2609, 2611, 2613, 2615, 2617, 2619, 2621, 2623, 2625, 2627, 2629, 2631, 2633, 2635, 2637, 2639, 2641, 2643, 2645, 2647, 2649, 2651, 2653, 2655, 2657, 2659, 2661, 2663, 2665, 2667, 2669, 2671, 2673, 2675, 2677, 2679, 2681, 2683, 2685, 2687, 2689, 2691, 2693, 2695, 2697, 2699, 2701, 2703, 2705, 2707, 2709, 2711, 2713, 2715, 2717, 2719, 2721, 2723, 2725, 2727, 2729, 2731, 2733, 2735, 2737, 2739, 2741, 2743, 2745, 2747, 2749, 2751, 2753, 2755, 2757, 2759, 2761, 2763, 2765, 2767, 2769, 2771, 2773, 2775, 2777, 2779, 2781, 2783, 2785, 2787, 2789, 2791, 2793, 2795, 2797, 2799, 2801, 2803, 2805, 2807, 2809, 2811, 2813, 2815, 2817, 2819, 2821, 2823, 2825, 2827, 2829, 2831, 2833, 2835, 2837, 2839, 2841, 2843, 2845, 2847, 2849, 2851, 2853, 2855, 2857, 2859, 2861, 2863, 2865, 2867, 2869, 2871, 2873, 2875, 2877, 2879, 2881, 2883, 2885, 2887, 2889, 2891, 2893, 2895, 2897, 2899, 2901, 2903, 2905, 2907, 2909, 2911, 2913, 2915, 2917, 2919, 2921, 2923, 2925, 2927, 2929, 2931, 2933, 2935, 2937, 2939, 2941, 2943, 2945, 2947, 2949, 2951, 2953, 2955, 2957, 2959, 2961, 2963, 2965, 2967, 2969, 2971, 2973, 2975, 2977, 2979, 2981, 2983, 2985, 2987, 2989, 2991, 2993, 2995, 2997, 2999, 3001, 3003, 3005, 3007, 3009, 3011, 3013, 3015, 3017, 3019, 3021, 3023, 3025, 3027, 3029, 3031, 3033, 3035, 3037, 3039, 3041, 3043, 3045, 3047, 3049, 3051, 3053, 3055, 3057, 3059, 3061, 3063, 3065, 3067, 3069, 3071, 3073, 3075, 3077, 3079, 3081, 3083, 3085, 3087, 3089, 3091, 3093, 3095, 3097, 3099, 3101, 3103, 3105, 3107, 3109, 3111, 3113, 3115, 3117, 3119, 3121, 3123, 3125, 3127, 3129, 3131, 3133, 3135, 3137, 3139, 3141, 3143, 3145, 3147, 3149, 3151, 3153, 3155, 3157, 3159, 3161, 3163, 3165, 3167, 3169, 3171, 3173, 3175, 3177, 3179, 3181, 3183, 3185, 3187, 3189, 3191, 3193, 3195, 3197, 3199, 3201, 3203, 3205, 3207, 3209, 3211, 3213, 3215, 3217, 3219, 3221, 3223, 3225, 3227, 3229, 3231, 3233, 3235, 3237, 3239, 3241, 3243, 3245, 3247, 3249, 3251, 3253, 3255, 3257, 3259, 3261, 3263, 3265, 3267, 3269, 3271, 3273, 3275, 3277, 3279, 3281, 3283, 3285, 3287, 3289, 3291, 3293, 3295, 3297, 3299, 3301, 3303, 3305, 3307, 3309, 3311, 3313, 3315, 3317, 3319, 3321, 3323, 3325, 3327, 3329, 3331, 3333, 3335, 3337, 3339, 3341, 3343, 3345, 3347, 3349, 3351, 3353, 3355, 3357, 3359, 3361, 3363, 3365, 3367, 3369, 3371, 3373, 3375, 3377, 3379, 3381, 3383, 3385, 3387, 3389, 3391, 3393, 3395, 3397, 3399, 3401, 3403, 3405, 3407, 3409, 3411, 3413, 3415, 3417, 3419, 3421, 3423, 3425, 3427, 3429, 3431, 3433, 3435, 3437, 3439, 3441, 3443, 3445, 3447, 3449, 3451, 3453, 3455, 3457, 3459, 3461, 3463, 3465, 3467, 3469, 3471, 3473, 3475, 3477, 3479, 3481, 3483, 3485, 3487, 3489, 3491, 3493, 3495, 3497, 3499, 3501, 3503, 3505, 3507, 3509, 3511, 3513, 3515, 3517, 3519, 3521, 3523, 3525, 3527, 3529, 3531, 3533, 3535, 3537, 3539, 3541, 3543, 3545, 3547, 3549, 3551, 3553, 3555, 3557, 3559, 3561, 3563, 3565, 3567, 3569, 3571, 3573, 3575, 3577, 3579, 3581, 3583, 3585, 3587, 3589, 3591, 3593, 3595, 3597, 3599, 3601, 3603, 3605, 3607, 3609, 3611, 3613, 3615, 3617, 3619, 3621, 3623, 3625, 3627, 3629, 3631, 3633, 3635, 3637, 3639, 3641, 3643, 3645, 3647, 3649, 3651, 3653, 3655, 3657, 3659, 3661, 3663, 3665, 3667, 3669, 3671, 3673, 3675, 3677, 3679, 3681, 3683, 3685, 3687, 3689, 3691, 3693, 3695, 3697, 3699, 3701, 3703, 3705, 3707, 3709, 3711, 3713, 3715, 3717, 3719, 3721, 3723, 3725, 3727, 3729, 3731, 3733, 3735, 3737, 3739, 3741, 3743, 3745, 3747, 3749, 3751, 3753, 3755, 3757, 3759, 3761, 3763, 3765, 3767, 3769, 3771, 3773, 3775, 3777, 3779, 3781, 3783, 3785, 3787, 3789, 3791, 3793, 3795, 3797, 3799, 3801, 3803, 3805, 3807, 3809, 3811, 3813, 3815, 3817, 3819, 3821, 3823, 3825, 3827, 3829, 3831, 3833, 3835, 3837, 3839, 3841, 3843, 3845, 3847, 3849, 3851, 3853, 3855, 3857, 3859, 3861, 3863, 3865, 3867, 3869, 3871, 3873, 3875, 3877, 3879, 3881, 3883, 3885, 3887, 3889, 3891, 3893, 3895, 3897, 3899, 3901, 3903, 3905, 3907, 3909, 3911, 3913, 3915,

| | |
|-------------------------------|--|
| Patient Name : Mr.ANNAMALAI A | Collected : 11/Nov/2024 09:50AM |
| Age/Gender : 65 Y 1 M 25 D/M | Received : 11/Nov/2024 12:22PM |
| UHID/MR No : CANN.0000242871 | Reported : 11/Nov/2024 01:48PM |
| Visit ID : CANNOPV431047 | Status : Final Report |
| Ref Doctor : Self | Sponsor Name : ARCOFEMI HEALTHCARE LIMITED |
| Emp/Auth/TPA ID : 22S38082 | |

DEPARTMENT OF BIOCHEMISTRY

ARCOFEMI - MEDIWHEEL - FULL BODY ANNUAL PLUS ABOVE 50Y MALE - 2D ECHO - PAN INDIA - FY2324

| Test Name | Result | Unit | Bio. Ref. Interval | Method |
|--|--------|------|--------------------|--------|
| GAMMA GLUTAMYL TRANSPEPTIDASE (GGT) , SERUM | 28.00 | U/L | <55 | IFCC |

DR.R.SRIVATSAN
M.D.(Biochemistry)



SIN No:CAG241101969

This test has been performed at Apollo Health and Lifestyle Ltd - Chennai, Diagnostics Laboratory.

This test has been performed at Apollo Health and Lifestyle Ltd - RRL ASHOK NAGAR

Apollo Health and Lifestyle Limited (CIN: U65110TG2000PUC1156119)
 Regd. Office: 1-10-92/52, Ashoka Reghupathi Chambers, 5th Floor, Begumpet, Hyderabad, Telangana - 500 016 |
www.apollohsl.com | Email: hr@apollohsl.com, apollohsl@apollohsl.com, Ph: 0800-980 7777, Fax: 0800-466 7744

Branches:
 Bangalore | Chennai | Coimbatore | Delhi | Hyderabad | Kolkata | Lucknow | Mumbai | Pune | Thiruvananthapuram | Tirunelveli | Visakhapatnam | Vizag | Warangal

1860 500 7788
www.apolloclinic.com

APOLLO CLINIC NETWORK:
 Bangalore | Hyderabad | Chennai | Coimbatore | Delhi | Lucknow | Mumbai | Pune | Thiruvananthapuram | Tirunelveli | Visakhapatnam | Vizag | Warangal |
 Regd. Office: 1-10-92/52, Ashoka Reghupathi Chambers, 5th Floor, Begumpet, Hyderabad, Telangana - 500 016 |
www.apollohsl.com | Email: hr@apollohsl.com, apollohsl@apollohsl.com, Ph: 0800-980 7777, Fax: 0800-466 7744

| | |
|-------------------------------|--|
| Patient Name : Mr.ANNAMALAI A | Collected : 11/Nov/2024 09:50AM |
| Age/Gender : 65 Y 1 M 25 D/M | Received : 11/Nov/2024 12:27PM |
| UHID/MR No : CANN.0000242871 | Reported : 11/Nov/2024 02:26PM |
| Visit ID : CANNOPV431047 | Status : Final Report |
| Ref Doctor : Self | Sponsor Name : ARCOFEMI HEALTHCARE LIMITED |
| Emp/Auth/TPA ID : 22S38082 | |

DEPARTMENT OF IMMUNOLOGY

ARCOFEMI - MEDIWHEEL - FULL BODY ANNUAL PLUS ABOVE 50Y MALE - 2D ECHO - PAN INDIA - FY2324

| Test Name | Result | Unit | Bio. Ref. Interval | Method |
|--|--------|--------|--------------------|--------|
| THYROID PROFILE TOTAL (T3, T4, TSH) , SERUM | | | | |
| TRI-IODOTHYRONINE (T3, TOTAL) | 0.93 | ng/mL | 0.7-2.04 | CLIA |
| THYROXINE (T4, TOTAL) | 8.45 | µg/dL | 5.48-14.28 | CLIA |
| THYROID STIMULATING HORMONE (TSH) | 1.523 | µIU/mL | 0.34-5.60 | CLIA |

Comment:

| | |
|-----------------------------|--|
| For pregnant females | Bio Ref Range for TSH in uIU/ml (As per American Thyroid Association) |
| First trimester | 0.1 - 2.5 |
| Second trimester | 0.2 – 3.0 |
| Third trimester | 0.3 – 3.0 |

1. TSH is a glycoprotein hormone secreted by the anterior pituitary. TSH activates production of T3 (Triiodothyronine) and its prohormone T4 (Thyroxine). Increased blood level of T3 and T4 inhibit production of TSH.
2. TSH is elevated in primary hypothyroidism and will be low in primary hyperthyroidism. Elevated or low TSH in the context of normal free thyroxine is often referred to as sub-clinical hypo- or hyperthyroidism respectively.
3. Both T4 & T3 provides limited clinical information as both are highly bound to proteins in circulation and reflects mostly inactive hormone. Only a very small fraction of circulating hormone is free and biologically active.
4. Significant variations in TSH can occur with circadian rhythm, hormonal status, stress, sleep deprivation, medication & circulating antibodies.

| TSH | T3 | T4 | FT4 | Conditions |
|-------|------|------|------|---|
| High | Low | Low | Low | Primary Hypothyroidism, Post Thyroidectomy, Chronic Autoimmune Thyroiditis |
| High | N | N | N | Subclinical Hypothyroidism, Autoimmune Thyroiditis, Insufficient Hormone Replacement Therapy. |
| N/Low | Low | Low | Low | Secondary and Tertiary Hypothyroidism |
| Low | High | High | High | Primary Hyperthyroidism, Goitre, Thyroiditis, Drug effects, Early Pregnancy |
| Low | N | N | N | Subclinical Hyperthyroidism |
| Low | Low | Low | Low | Central Hypothyroidism, Treatment with Hyperthyroidism |
| Low | N | High | High | Thyroiditis, Interfering Antibodies |

DR. R. SRIVATSAN
M.D.(Biochemistry)



SIN No:CAG241101967

This test has been performed at Apollo Health and Lifestyle Ltd - Chennai, Diagnostics Laboratory.

This test has been performed at Apollo Health and Lifestyle Ltd - RRL ASHOK NAGAR

Apollo Health and Lifestyle Limited (CN - 0861107020009501156119)

Regd. Office: 1-10-92/62, Ashoka Reghupathi Chambers, 5th Floor, Begumpet, Hyderabad, Telangana - 500 016 |
www.apolloh.com | Email: enquiry@apolloh.com, Ph: 0800-1000 7777, Fax: 044-4664 7744

CHENNAI: 054737, PUNE: 020-2610-1000, BANGALORE: 080-2610-1000, HYDRABAD: 080-2610-1000, COIMBATORE: 094200-1000, CHENNAI: 044-4664 7744

1860 500 7788
www.apolloclinic.com

APOLLO CLINIC NETWORK: Bangalore: Hyderabad | Mysore: Bangalore | Chennai: Chennai | Coimbatore: Coimbatore | Delhi: Delhi | Gurgaon: Gurgaon | Kolkata: Kolkata | Lucknow: Lucknow | Mumbai: Mumbai | Pune: Pune | Thiruvananthapuram: Thiruvananthapuram | Tiruchirappalli: Tiruchirappalli | Visakhapatnam: Visakhapatnam | Warangal: Warangal | Ahmedabad: Ahmedabad | Bhopal: Bhopal | Chandigarh: Chandigarh | Dehradun: Dehradun | Guwahati: Guwahati | Jaipur: Jaipur | Jaipur: Jaipur | Lucknow: Lucknow | Patna: Patna | Raipur: Raipur | Ranchi: Ranchi | Thiruvananthapuram: Thiruvananthapuram | Tiruchirappalli: Tiruchirappalli | Visakhapatnam: Visakhapatnam | Warangal: Warangal | Ahmedabad: Ahmedabad | Bhopal: Bhopal | Chandigarh: Chandigarh | Dehradun: Dehradun | Guwahati: Guwahati | Jaipur: Jaipur | Jaipur: Jaipur | Lucknow: Lucknow | Patna: Patna | Raipur: Raipur | Ranchi: Ranchi | Thiruvananthapuram: Thiruvananthapuram | Tiruchirappalli: Tiruchirappalli | Visakhapatnam: Visakhapatnam | Warangal: Warangal

| | |
|-------------------------------|--|
| Patient Name : Mr.ANNAMALAI A | Collected : 11/Nov/2024 09:50AM |
| Age/Gender : 65 Y 1 M 25 D/M | Received : 11/Nov/2024 12:27PM |
| UHID/MR No : CANN.0000242871 | Reported : 11/Nov/2024 02:26PM |
| Visit ID : CANNOPV431047 | Status : Final Report |
| Ref Doctor : Self | Sponsor Name : ARCOFEMI HEALTHCARE LIMITED |
| Emp/Auth/TPA ID : 22S38082 | |

DEPARTMENT OF IMMUNOLOGY

ARCOFEMI - MEDIWHEEL - FULL BODY ANNUAL PLUS ABOVE 50Y MALE - 2D ECHO - PAN INDIA - FY2324

| | | | | |
|-------|------|------|------|--|
| N/Low | High | N | N | T3 Thyrotoxicosis, Non thyroidal causes |
| High | High | High | High | Pituitary Adenoma; TSHoma/Thyrotropinoma |



DR.R.SRIVATSAN
M.D.(Biochemistry)



SIN No:CAG241101967

This test has been performed at Apollo Health and Lifestyle Ltd - Chennai, Diagnostics Laboratory.

This test has been performed at Apollo Health and Lifestyle Ltd - RRL ASHOK NAGAR

Apollo Health and Lifestyle Limited (CIN: U65110TG2000PUC1156119)
Regd. Office: 1-10-92/52, Ashoka Reghupathi Chambers, 5th Floor, Begumpet, Hyderabad, Telangana - 500 016 |
www.apollohli.com | Email: hr.enquiry@apollohli.com, Ph: 0800-980 7777, Fax: 004684 2244

CHENNAI: 15, 17, 19, 21, 23, 25, 27, 29, 31, 33, 35, 37, 39, 41, 43, 45, 47, 49, 51, 53, 55, 57, 59, 61, 63, 65, 67, 69, 71, 73, 75, 77, 79, 81, 83, 85, 87, 89, 91, 93, 95, 97, 99, 101, 103, 105, 107, 109, 111, 113, 115, 117, 119, 121, 123, 125, 127, 129, 131, 133, 135, 137, 139, 141, 143, 145, 147, 149, 151, 153, 155, 157, 159, 161, 163, 165, 167, 169, 171, 173, 175, 177, 179, 181, 183, 185, 187, 189, 191, 193, 195, 197, 199, 201, 203, 205, 207, 209, 211, 213, 215, 217, 219, 221, 223, 225, 227, 229, 231, 233, 235, 237, 239, 241, 243, 245, 247, 249, 251, 253, 255, 257, 259, 261, 263, 265, 267, 269, 271, 273, 275, 277, 279, 281, 283, 285, 287, 289, 291, 293, 295, 297, 299, 301, 303, 305, 307, 309, 311, 313, 315, 317, 319, 321, 323, 325, 327, 329, 331, 333, 335, 337, 339, 341, 343, 345, 347, 349, 351, 353, 355, 357, 359, 361, 363, 365, 367, 369, 371, 373, 375, 377, 379, 381, 383, 385, 387, 389, 391, 393, 395, 397, 399, 401, 403, 405, 407, 409, 411, 413, 415, 417, 419, 421, 423, 425, 427, 429, 431, 433, 435, 437, 439, 441, 443, 445, 447, 449, 451, 453, 455, 457, 459, 461, 463, 465, 467, 469, 471, 473, 475, 477, 479, 481, 483, 485, 487, 489, 491, 493, 495, 497, 499, 501, 503, 505, 507, 509, 511, 513, 515, 517, 519, 521, 523, 525, 527, 529, 531, 533, 535, 537, 539, 541, 543, 545, 547, 549, 551, 553, 555, 557, 559, 561, 563, 565, 567, 569, 571, 573, 575, 577, 579, 581, 583, 585, 587, 589, 591, 593, 595, 597, 599, 601, 603, 605, 607, 609, 611, 613, 615, 617, 619, 621, 623, 625, 627, 629, 631, 633, 635, 637, 639, 641, 643, 645, 647, 649, 651, 653, 655, 657, 659, 661, 663, 665, 667, 669, 671, 673, 675, 677, 679, 681, 683, 685, 687, 689, 691, 693, 695, 697, 699, 701, 703, 705, 707, 709, 711, 713, 715, 717, 719, 721, 723, 725, 727, 729, 731, 733, 735, 737, 739, 741, 743, 745, 747, 749, 751, 753, 755, 757, 759, 761, 763, 765, 767, 769, 771, 773, 775, 777, 779, 781, 783, 785, 787, 789, 791, 793, 795, 797, 799, 801, 803, 805, 807, 809, 811, 813, 815, 817, 819, 821, 823, 825, 827, 829, 831, 833, 835, 837, 839, 841, 843, 845, 847, 849, 851, 853, 855, 857, 859, 861, 863, 865, 867, 869, 871, 873, 875, 877, 879, 881, 883, 885, 887, 889, 891, 893, 895, 897, 899, 901, 903, 905, 907, 909, 911, 913, 915, 917, 919, 921, 923, 925, 927, 929, 931, 933, 935, 937, 939, 941, 943, 945, 947, 949, 951, 953, 955, 957, 959, 961, 963, 965, 967, 969, 971, 973, 975, 977, 979, 981, 983, 985, 987, 989, 991, 993, 995, 997, 999, 1001, 1003, 1005, 1007, 1009, 1011, 1013, 1015, 1017, 1019, 1021, 1023, 1025, 1027, 1029, 1031, 1033, 1035, 1037, 1039, 1041, 1043, 1045, 1047, 1049, 1051, 1053, 1055, 1057, 1059, 1061, 1063, 1065, 1067, 1069, 1071, 1073, 1075, 1077, 1079, 1081, 1083, 1085, 1087, 1089, 1091, 1093, 1095, 1097, 1099, 1101, 1103, 1105, 1107, 1109, 1111, 1113, 1115, 1117, 1119, 1121, 1123, 1125, 1127, 1129, 1131, 1133, 1135, 1137, 1139, 1141, 1143, 1145, 1147, 1149, 1151, 1153, 1155, 1157, 1159, 1161, 1163, 1165, 1167, 1169, 1171, 1173, 1175, 1177, 1179, 1181, 1183, 1185, 1187, 1189, 1191, 1193, 1195, 1197, 1199, 1201, 1203, 1205, 1207, 1209, 1211, 1213, 1215, 1217, 1219, 1221, 1223, 1225, 1227, 1229, 1231, 1233, 1235, 1237, 1239, 1241, 1243, 1245, 1247, 1249, 1251, 1253, 1255, 1257, 1259, 1261, 1263, 1265, 1267, 1269, 1271, 1273, 1275, 1277, 1279, 1281, 1283, 1285, 1287, 1289, 1291, 1293, 1295, 1297, 1299, 1301, 1303, 1305, 1307, 1309, 1311, 1313, 1315, 1317, 1319, 1321, 1323, 1325, 1327, 1329, 1331, 1333, 1335, 1337, 1339, 1341, 1343, 1345, 1347, 1349, 1351, 1353, 1355, 1357, 1359, 1361, 1363, 1365, 1367, 1369, 1371, 1373, 1375, 1377, 1379, 1381, 1383, 1385, 1387, 1389, 1391, 1393, 1395, 1397, 1399, 1401, 1403, 1405, 1407, 1409, 1411, 1413, 1415, 1417, 1419, 1421, 1423, 1425, 1427, 1429, 1431, 1433, 1435, 1437, 1439, 1441, 1443, 1445, 1447, 1449, 1451, 1453, 1455, 1457, 1459, 1461, 1463, 1465, 1467, 1469, 1471, 1473, 1475, 1477, 1479, 1481, 1483, 1485, 1487, 1489, 1491, 1493, 1495, 1497, 1499, 1501, 1503, 1505, 1507, 1509, 1511, 1513, 1515, 1517, 1519, 1521, 1523, 1525, 1527, 1529, 1531, 1533, 1535, 1537, 1539, 1541, 1543, 1545, 1547, 1549, 1551, 1553, 1555, 1557, 1559, 1561, 1563, 1565, 1567, 1569, 1571, 1573, 1575, 1577, 1579, 1581, 1583, 1585, 1587, 1589, 1591, 1593, 1595, 1597, 1599, 1601, 1603, 1605, 1607, 1609, 1611, 1613, 1615, 1617, 1619, 1621, 1623, 1625, 1627, 1629, 1631, 1633, 1635, 1637, 1639, 1641, 1643, 1645, 1647, 1649, 1651, 1653, 1655, 1657, 1659, 1661, 1663, 1665, 1667, 1669, 1671, 1673, 1675, 1677, 1679, 1681, 1683, 1685, 1687, 1689, 1691, 1693, 1695, 1697, 1699, 1701, 1703, 1705, 1707, 1709, 1711, 1713, 1715, 1717, 1719, 1721, 1723, 1725, 1727, 1729, 1731, 1733, 1735, 1737, 1739, 1741, 1743, 1745, 1747, 1749, 1751, 1753, 1755, 1757, 1759, 1761, 1763, 1765, 1767, 1769, 1771, 1773, 1775, 1777, 1779, 1781, 1783, 1785, 1787, 1789, 1791, 1793, 1795, 1797, 1799, 1801, 1803, 1805, 1807, 1809, 1811, 1813, 1815, 1817, 1819, 1821, 1823, 1825, 1827, 1829, 1831, 1833, 1835, 1837, 1839, 1841, 1843, 1845, 1847, 1849, 1851, 1853, 1855, 1857, 1859, 1861, 1863, 1865, 1867, 1869, 1871, 1873, 1875, 1877, 1879, 1881, 1883, 1885, 1887, 1889, 1891, 1893, 1895, 1897, 1899, 1901, 1903, 1905, 1907, 1909, 1911, 1913, 1915, 1917, 1919, 1921, 1923, 1925, 1927, 1929, 1931, 1933, 1935, 1937, 1939, 1941, 1943, 1945, 1947, 1949, 1951, 1953, 1955, 1957, 1959, 1961, 1963, 1965, 1967, 1969, 1971, 1973, 1975, 1977, 1979, 1981, 1983, 1985, 1987, 1989, 1991, 1993, 1995, 1997, 1999, 2001, 2003, 2005, 2007, 2009, 2011, 2013, 2015, 2017, 2019, 2021, 2023, 2025, 2027, 2029, 2031, 2033, 2035, 2037, 2039, 2041, 2043, 2045, 2047, 2049, 2051, 2053, 2055, 2057, 2059, 2061, 2063, 2065, 2067, 2069, 2071, 2073, 2075, 2077, 2079, 2081, 2083, 2085, 2087, 2089, 2091, 2093, 2095, 2097, 2099, 2101, 2103, 2105, 2107, 2109, 2111, 2113, 2115, 2117, 2119, 2121, 2123, 2125, 2127, 2129, 2131, 2133, 2135, 2137, 2139, 2141, 2143, 2145, 2147, 2149, 2151, 2153, 2155, 2157, 2159, 2161, 2163, 2165, 2167, 2169, 2171, 2173, 2175, 2177, 2179, 2181, 2183, 2185, 2187, 2189, 2191, 2193, 2195, 2197, 2199, 2201, 2203, 2205, 2207, 2209, 2211, 2213, 2215, 2217, 2219, 2221, 2223, 2225, 2227, 2229, 2231, 2233, 2235, 2237, 2239, 2241, 2243, 2245, 2247, 2249, 2251, 2253, 2255, 2257, 2259, 2261, 2263, 2265, 2267, 2269, 2271, 2273, 2275, 2277, 2279, 2281, 2283, 2285, 2287, 2289, 2291, 2293, 2295, 2297, 2299, 2301, 2303, 2305, 2307, 2309, 2311, 2313, 2315, 2317, 2319, 2321, 2323, 2325, 2327, 2329, 2331, 2333, 2335, 2337, 2339, 2341, 2343, 2345, 2347, 2349, 2351, 2353, 2355, 2357, 2359, 2361, 2363, 2365, 2367, 2369, 2371, 2373, 2375, 2377, 2379, 2381, 2383, 2385, 2387, 2389, 2391, 2393, 2395, 2397, 2399, 2401, 2403, 2405, 2407, 2409, 2411, 2413, 2415, 2417, 2419, 2421, 2423, 2425, 2427, 2429, 2431, 2433, 2435, 2437, 2439, 2441, 2443, 2445, 2447, 2449, 2451, 2453, 2455, 2457, 2459, 2461, 2463, 2465, 2467, 2469, 2471, 2473, 2475, 2477, 2479, 2481, 2483, 2485, 2487, 2489, 2491, 2493, 2495, 2497, 2499, 2501, 2503, 2505, 2507, 2509, 2511, 2513, 2515, 2517, 2519, 2521, 2523, 2525, 2527, 2529, 2531, 2533, 2535, 2537, 2539, 2541, 2543, 2545, 2547, 2549, 2551, 2553, 2555, 2557, 2559, 2561, 2563, 2565, 2567, 2569, 2571, 2573, 2575, 2577, 2579, 2581, 2583, 2585, 2587, 2589, 2591, 2593, 2595, 2597, 2599, 2601, 2603, 2605, 2607, 2609, 2611, 2613, 2615, 2617, 2619, 2621, 2623, 2625, 2627, 2629, 2631, 2633, 2635, 2637, 2639, 2641, 2643, 2645, 2647, 2649, 2651, 2653, 2655, 2657, 2659, 2661, 2663, 2665, 2667, 2669, 2671, 2673, 2675, 2677, 2679, 2681, 2683, 2685, 2687, 2689, 2691, 2693, 2695, 2697, 2699, 2701, 2703, 2705, 2707, 2709, 2711, 2713, 2715, 2717, 2719, 2721, 2723, 2725, 2727, 2729, 2731, 2733, 2735, 2737, 2739, 2741, 2743, 2745, 2747, 2749, 2751, 2753, 2755, 2757, 2759, 2761, 2763, 2765, 2767, 2769, 2771, 2773, 2775, 2777, 2779, 2781, 2783, 2785, 2787, 2789, 2791, 2793, 2795, 2797, 2799, 2801, 2803, 2805, 2807, 2809, 2811, 2813, 2815, 2817, 2819, 2821, 2823, 2825, 2827, 2829, 2831, 2833, 2835, 2837, 2839, 2841, 2843, 2845, 2847, 2849, 2851, 2853, 2855, 2857, 2859, 2861, 2863, 2865, 2867, 2869, 2871, 2873, 2875, 2877, 2879, 2881, 2883, 2885, 2887, 2889, 2891, 2893, 2895, 2897, 2899, 2901, 2903, 2905, 2907, 2909, 2911, 2913, 2915, 2917, 2919, 2921, 2923, 2925, 2927, 2929, 2931, 2933, 2935, 2937, 2939, 2941, 2943, 2945, 2947, 2949, 2951, 2953, 2955, 2957, 2959, 2961, 2963, 2965, 2967, 2969, 2971, 2973, 2975, 2977, 2979, 2981, 2983, 2985, 2987, 2989, 2991, 2993, 2995, 2997, 2999, 3001, 3003, 3005, 3007, 3009, 3011, 3013, 3015, 3017, 3019, 3021, 3023, 3025, 3027, 3029, 3031, 3033, 3035, 3037, 3039, 3041, 3043, 3045, 3047, 3049, 3051, 3053, 3055, 3057, 3059, 3061, 3063, 3065, 3067, 3069, 3071, 3073, 3075, 3077, 3079, 3081, 3083, 3085, 3087, 3089, 3091, 3093, 3095, 3097, 3099, 3101, 3103, 3105, 3107, 3109, 3111, 3113, 3115, 3117, 3119, 3121, 3123, 3125, 3127, 3129, 3131, 3133, 3135, 3137, 3139, 3141, 3143, 3145, 3147, 3149, 3151, 3153, 3155, 3157, 3159, 3161, 3163, 3165, 3167, 3169, 3171, 3173, 3175, 3177, 3179, 3181, 3183, 3185, 3187, 3189, 3191, 3193, 3195, 3197, 3199, 3201, 3203, 3205, 3207, 3209, 3211, 3213, 3215, 3217, 3219, 3221, 3223, 3225, 3227, 3229, 3231, 3233, 3235, 3237, 3239, 3241, 3243, 3245, 3247, 3249, 3251, 3253, 3255, 3257, 3259, 3261, 3263, 3265, 3267, 3269, 3271, 3273, 3275, 3277, 3279, 3281, 3283, 3285, 3287, 3289, 3291, 3293, 3295, 3297, 3299, 3301, 3303, 3305, 3307, 3309, 3311, 3313, 3315, 3317, 3319, 3321, 3323, 3325, 3327, 3329, 3331, 3333, 3335, 3337, 3339, 3341, 3343, 3345, 3347, 3349, 3351, 3353, 3355, 3357, 3359, 3361, 3363, 3365, 3367, 3369, 3371, 3373, 3375, 3377, 3379, 3381, 3383, 3385, 3387, 3389, 3391, 3393, 3395, 3397, 3399, 3401, 3403, 3405, 3407, 3409, 3411, 3413, 3415, 3417, 3419, 3421, 3423, 3425, 3427, 3429, 3431, 3433, 3435, 3437, 3439, 3441, 3443, 3445, 3447, 3449, 3451, 3453, 3455, 3457, 3459, 3461, 3463, 3465, 3467, 3469, 3471, 3473, 3475, 3477, 3479, 3481, 3483, 3485, 3487, 3489, 3491, 3493, 3495, 3497, 3499, 3501, 3503, 3505, 3507, 3509, 3511, 3513, 3515, 3517, 3519, 3521, 3523, 3525, 3527, 3529, 3531, 3533, 3535, 3537, 3539, 3541, 3543, 3545, 3547, 3549, 3551, 3553, 3555, 3557, 3559, 3561, 3563, 3565, 3567, 3569, 3571, 3573, 3575, 3577, 3579, 3581, 3583, 3585, 3587, 3589, 3591, 3593, 3595, 3597, 3599, 3601, 3603, 3605, 3607, 3609, 3611, 3613, 3615, 3617, 3619, 3621, 3623, 3625, 3627, 3629, 3631, 3633, 3635, 3637, 3639, 3641, 3643, 3645, 3647, 3649, 3651, 3653, 3655, 3657, 3659, 3661, 3663, 3665, 3667, 3669, 3671, 3673, 3675, 3677, 3679, 3681, 3683, 3685, 3687, 3689, 3691, 3693, 3695, 3697, 3699, 3701, 3703, 3705, 3707, 3709, 3711, 3713, 3715, 3717, 3719, 3721, 3723, 3725, 3727, 3729, 3731, 3733, 3735, 3737, 3739, 3741, 3743, 3745, 3747, 3749, 3751, 3753, 3755, 3757, 3759, 3761, 3763, 3765, 3767, 3769, 3771, 3773, 3775, 3777, 3779, 3781, 3783, 3785, 3787, 3789, 3791, 3793, 3795, 3797, 3799, 3801, 3803, 3805, 3807, 3809, 3811, 3813, 3815, 3817, 3819, 3821, 3823, 3825, 3827, 3829, 3831, 3833, 3835, 3837, 3839, 3841, 3843, 3845, 3847, 3849, 3851, 3853, 3855, 3857, 3859, 3861, 3863, 3865, 3867, 386

| | |
|-------------------------------|--|
| Patient Name : Mr.ANNAMALAI A | Collected : 11/Nov/2024 09:50AM |
| Age/Gender : 65 Y 1 M 25 D/M | Received : 11/Nov/2024 03:29PM |
| UHID/MR No : CANN.0000242871 | Reported : 11/Nov/2024 04:35PM |
| Visit ID : CANNOPV431047 | Status : Final Report |
| Ref Doctor : Self | Sponsor Name : ARCOFEMI HEALTHCARE LIMITED |
| Emp/Auth/TPA ID : 22S38082 | |

DEPARTMENT OF CLINICAL PATHOLOGY

ARCOFEMI - MEDIWHEEL - FULL BODY ANNUAL PLUS ABOVE 50Y MALE - 2D ECHO - PAN INDIA - FY2324

| Test Name | Result | Unit | Bio. Ref. Interval | Method |
|--|-------------|------|-----------------------|----------------------------------|
| COMPLETE URINE EXAMINATION (CUE) , URINE | | | | |
| PHYSICAL EXAMINATION | | | | |
| COLOUR | PALE YELLOW | | PALE YELLOW | Scattering of light |
| TRANSPARENCY | CLEAR | | CLEAR | Scattering of light |
| pH | 6.5 | | 5-7.5 | Bromothymol Blue |
| SP. GRAVITY | 1.007 | | 1.002-1.030 | Bromothymol Blue |
| BIOCHEMICAL EXAMINATION | | | | |
| URINE PROTEIN | NEGATIVE | | NEGATIVE | PROTEIN ERROR OF INDICATOR |
| GLUCOSE | POSITIVE+++ | | NEGATIVE | GOD-POD |
| URINE BILIRUBIN | NEGATIVE | | NEGATIVE | Diazonium Salt |
| URINE KETONES (RANDOM) | NEGATIVE | | NEGATIVE | Sodium nitro prusside |
| UROBILINOGEN | NORMAL | | NORMAL (0.1-1.8mg/dl) | Diazonium salt |
| NITRITE | NEGATIVE | | NEGATIVE | Sulfanilic acid |
| LEUCOCYTE ESTERASE | NEGATIVE | | NEGATIVE | Diazonium salt |
| CENTRIFUGED SEDIMENT WET MOUNT AND MICROSCOPY | | | | |
| PUS CELLS | 1 | /hpf | 0-5 | Automated Image based microscopy |
| EPITHELIAL CELLS | 1 | /hpf | < 10 | Automated Image based microscopy |
| RBC | 0 | /hpf | 0-2 | Automated Image based microscopy |
| CASTS | NEGATIVE | /lpf | 0-2 Hyaline Cast | Automated Image based microscopy |
| CRYSTALS | NEGATIVE | /hpf | Occasional-Few | Automated Image based microscopy |

Comment:

All urine samples are checked for adequacy and suitability before examination. All abnormal chemical examination are rechecked and verified by manual methods. Microscopy findings are reported as an average of 10 high power fields.

Dr THILAGA
M.B.B.S.,M.D(Pathology)
Consultant Pathologist

SIN No:CAG241101968

This test has been performed at Apollo Health and Lifestyle Ltd - Chennai, Diagnostics Laboratory.

This test has been performed at Apollo Health and Lifestyle Ltd - RRL ASHOK NAGAR

Apollo Health and Lifestyle Limited (CIN: U65110TG2000AP0115619)

Regd. Office: 1-16-92/62, Ashoka Reghupathi Chauraha, 5th Floor, Begumpet, Hyderabad, Telangana - 500 016 |
www.apollohlt.com | Email: enquiry@apollohlt.com, Ph: 0800-100-7777, Fax: 044-666-7744

APOLLO CLINIC NETWORK:

Chennai: Hyderabad | Bangalore | Chennai | Coimbatore | Delhi | Gurgaon | Guwahati | Jaipur | Kolkata | Lucknow | Mumbai | Pune | Raipur | Secunderabad | Thiruvananthapuram | Tiruchirappalli | Visakhapatnam | Vizag | Ahmedabad | Bhopal | Chandigarh | Dehradun | Dispur | Durgam Cheruvu | Gurgaon | Guwahati | Hyderabad | Jaipur | Kolkata | Lucknow | Mumbai | Pune | Raipur | Secunderabad | Thiruvananthapuram | Tiruchirappalli | Visakhapatnam | Vizag | Bangalore: Mysore | Coimbatore | Chennai: Tiruchirappalli | Guwahati | Hyderabad: Secunderabad | Jaipur: Jaipur | Kolkata: Kolkata | Lucknow: Lucknow | Mumbai: Mumbai | Pune: Pune | Raipur: Raipur | Secunderabad: Secunderabad | Thiruvananthapuram: Thiruvananthapuram | Tiruchirappalli: Tiruchirappalli | Visakhapatnam: Visakhapatnam | Vizag: Vizag

APOLLO CLINIC NETWORK
 1860 500 7788
www.apolloclinic.com



1860 500 7788
www.apolloclinic.com

| | | | |
|--------------|-----------------------|---------------------|----------------------|
| Patient Name | : Mr. ANNAMALAI A | Age | : 65Yrs 1Mths 27Days |
| UHID | : CANN.0000242871 | OP Visit No. | : CANNOPV431047 |
| Printed On | : 12-11-2024 05:32 AM | Advised/Pres Doctor | : -- |
| Department | : Radiology | Qualification | : -- |
| Referred By | : Self | Registration No. | : -- |
| Employeer Id | : 22S38082 | | |

DEPARTMENT OF RADIOLOGY

ULTRASOUND WHOLE ABDOMEN

Liver shows uniform echopattern with no evidence of focal or diffuse pathology.
Intra and extra hepatic biliary passages are not dilated.

Gall bladder appears normal with no evidence of calculus.
Wall thickness appear normal.

Pancreas and spleen appear normal.
Spleen measures 11.1cms.

Portal and splenic veins appear normal
No evidence of ascites or lymphadenopathy.

Diaphragmatic movements are satisfactory.
There is no evidence of sub diaphragmatic pathology or pleural effusion.

Right kidney measures 10.1 x 4.4cms.
Left kidney measures 9.9 x 4.6 cms.
Both kidneys show normal echopattern with no evidence of calculi or calyceal dilatation.

Prostate is enlarged in size and measures 4.7 x 5.2 x 5.2 cms volume 68cc and shows normal echopattern..

Intravesicular extension ~ 1.3cm.

Seminal vesicles appear normal.

Bladder is Normal in contour. Prevoid volume ~255cc Postvoid residue ~44cc(insignificant).

IMPRESSION:

*GRADE -II PROSTATOMEGALY .

*INSIGNIFICANT POSTVOID RESIDUE.

---End Of The Report---



Dr.A R RAGHUL
MBBS MD Radiodiagnosis
139605
Radiology

| | | | |
|--------------|-----------------------|---------------------|----------------------|
| Patient Name | : Mr. ANNAMALAI A | Age | : 65Yrs 1Mths 26Days |
| UHID | : CANN.0000242871 | OP Visit No. | : CANNOPV431047 |
| Printed On | : 11-11-2024 09:18 AM | Advised/Pres Doctor | : -- |
| Department | : Cardiology | Qualification | : -- |
| Referred By | : Self | Registration No. | : -- |
| Employeer Id | : 22S38082 | | |

DEPARTMENT OF CARDIOLOGY

2D ECHO COLOR DOPPLER

DIMENSIONS:

AO (ed) 2.4 CM
LA (es) 2.7 CM
LVID (ed) 3.2 CM
LVID (es) 2.1 CM
IVS (Ed) 0.8 CM
LVPW (Ed) 0.9 CM
EF 65%
% FD 35%

MORPHOLOGICAL DATA :

| | |
|-----------------------------|-----------|
| MITRAL VALVE | NORMAL |
| AML | NORMAL |
| PML | NORMAL |
| AORTIC VALVE | SCLEROSED |
| TRICUSPID VALVE | NORMAL |
| PULMONARY VALVE | NORMAL |
| RIGHT VENTRICLE | NORMAL |
| INTER ATRIAL SEPTUM | INTACT |
| INTER VENTRICULAR SEPTUM | INTACT |
| PULMONARY ARTERY | NORMAL |
| AORTA | NORMAL |
| RIGHT ATRIUM | NORMAL |
| LEFT ATRIUM | NORMAL |

LEFT VENTRICLE NORMAL

PERICARDIUM NORMAL

DOPPLER STUDIES MITRAL INFLOW :

VALVE VELOCITY (m / sec)

PULMONARY VALVE 0.8

AORTIC VALVE 0.9

TRICUSPID VALVE 0.8

MITRAL VALVE : E WAVE : 0.4

MITRAL VALVE : A WAVE : 0.6

IMPRESSION :

NO RWMA

NORMAL LEFT VENTRICULAR FUNCTION (EF - 65%)

NORMAL CARDIAC CHAMBERS

SCLEROSED AORTIC VALVE

GRADE I DIASTOLIC DYSFUNCTION

TRIVIAL AORTIC REGURGITATION

TRIVIAL TRICUSPID REGURGITATION

NO PAH / CLOT / PE .

DONE BY :

Ms. VITHYASREE. VS

---End Of The Report---

Dr. RAKESH GOPAL
MD, DM (Cardio) , Interventional Cardio
20820
Cardiology

| | | | |
|--------------|-----------------------|---------------------|----------------------|
| Patient Name | : Mr. ANNAMALAI A | Age | : 65Yrs 1Mths 27Days |
| UHID | : CANN.0000242871 | OP Visit No. | : CANNOPV431047 |
| Printed On | : 12-11-2024 08:14 AM | Advised/Pres Doctor | : -- |
| Department | : Radiology | Qualification | : -- |
| Referred By | : Self | Registration No. | : -- |
| Employer Id | : 22S38082 | | |

DEPARTMENT OF RADIOLOGY

X-RAY CHEST PA VIEW

Lung fields are clear.

Cardio thoracic ratio is normal.

Apices, costo and cardiophrenic angles are free.

Cardio vascular shadow and hila show no abnormal feature.

Bony thorax shows no significant abnormality.

Domes of diaphragm are well delineated.

IMPRESSION:

***NO SIGNIFICANT ABNORMALITY DETECTED**

---End Of The Report---



Dr.NIVETHA K
MBBS, MD, DNB
119321
Radiology

| | | | |
|--------------|-----------------------|---------------------|----------------------|
| Patient Name | : Mr. ANNAMALAI A | Age | : 65Yrs 1Mths 27Days |
| UHID | : CANN.0000242871 | OP Visit No. | : CANNOPV431047 |
| Printed On | : 12-11-2024 07:22 AM | Advised/Pres Doctor | : -- |
| Department | : Cardiology | Qualification | : -- |
| Reffered By | : Self | Registration No. | : -- |
| Employeer Id | : 22S38082 | | |

DEPARTMENT OF CARDIOLOGY

Observation :-

1. Sinus Rhythm.
2. Heart rate is 80 beats per minutes.

Impression:

NORMAL RESTING ECG.

---End Of The Report---

Dr. ARULNITHI AYYANATHAN
MBBS., MRCP, AB, MBA
63907
Cardiology

ENT check up

11/11/24

Annamalai

65/M

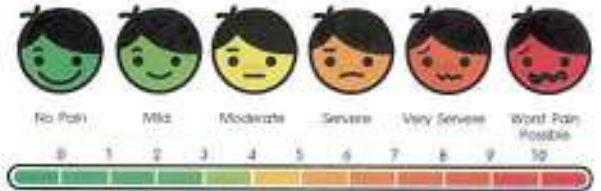

| | | | |
|----------|----------|--------|----------------|
| Height : | Weight : | BMI : | Waist Circum : |
| Temp : | Pulse : | Resp : | B.P. : |

General Examination / Allergies
History

Clinical Diagnosis & Management Plan

? Ear wax
o/e
ENT - ~~Ⓚ~~ (N).

Follow up date:

Doctor Signature



Apollo Clinic

CONSENT FORM

Patient Name: Jothi Lakshmi Age: 57

UHID Number: 106097 Company Name: allofmi

I Mr/Mrs/Ms B. JOY H. LAKSHMI Employee of Bank of Baroda

(Company) Want to inform you that I am not interested in getting dental

Tests done which is a part of my routine health check package.

And I claim the above statement in my full consciousness.

Handwritten purple text:
Apollo Medical Centre
100 F Street 2nd Floor,
Chandrababu Naidu Chartered Rd
P - 502008 H-50 2022 A583
Toll free: 1800 500 7788

Patient Signature: B. Joy H. Lakshmi

Date: 17/11/2024

Handwritten purple text (faint):
Apollo Medical Centre
100 F Street 2nd Floor,
Chandrababu Naidu Chartered Rd
P - 502008 H-50 2022 A583
Toll free: 1800 500 7788

Ordering Ph: _____
Referring Ph: _____
Attending Ph: _____

QRS : 88 ms
QT / QTcBaz : 362 / 417 ms
PR : 150 ms
P : 102 ms
RR / PP : 746 / 750 ms
P / QRS / T : 36 / 10 / 13 degrees

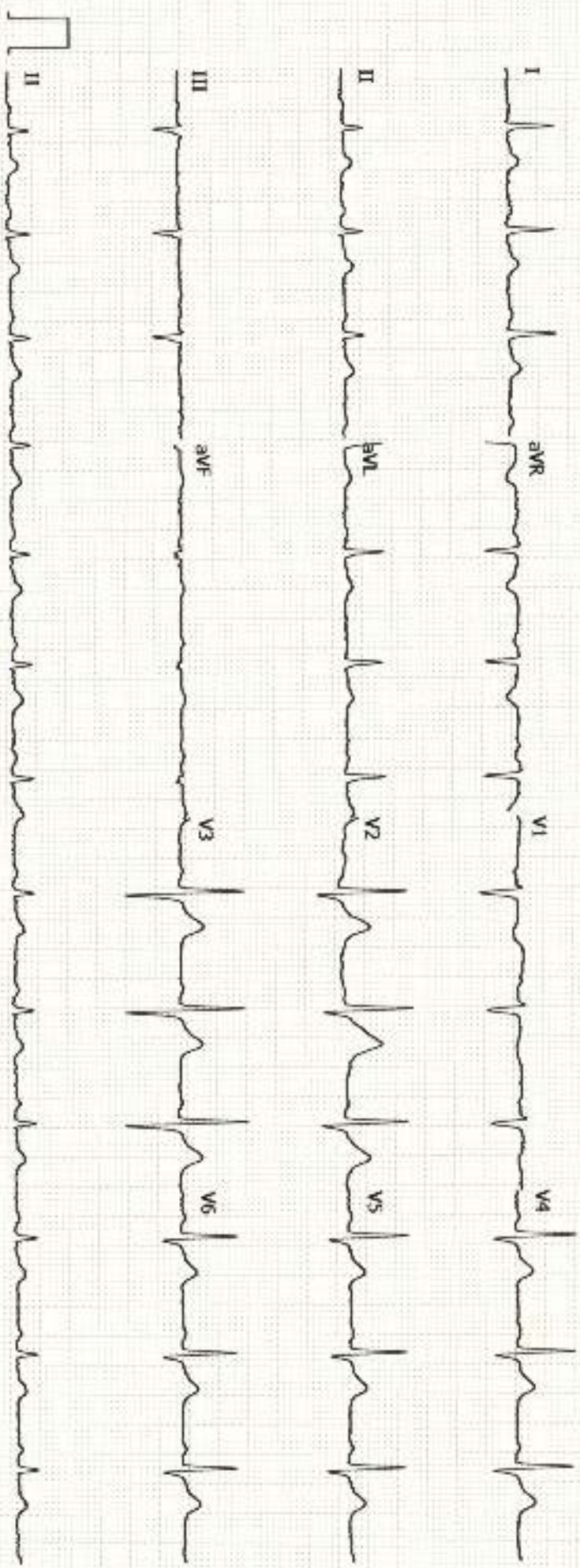

AFB

unT

~~AFB~~
~~AFB~~
②

CANN-242871
OCR-108154

Indian Bank
C.O. - HRM Department
204 - 210 Anna Salai, Chennai - 600 014
Rajapetah District - 600 014

RETIRED OFFICER CARD

| | | |
|--|------------|--------------|
|  | Name | ANNAMALAI A. |
| | DOB | 17.09.1959 |
| | Des. | MANAGER |
| | Retired On | 30.09.2019 |

Br./Off: KORATTUR

Valid Date: 01.11.2019

 Signature
 (Annamalai A.)

Handwritten signature



बैंक ऑफ बरोडा Bank of Baroda



To,

The Coordinator,
MediWheel (M/s. Arcofemi Healthcare Pvt. Ltd.)

Dear Sir / Madam,

Sub: Annual Health Checkup for the employees of Bank of Baroda

This is to inform you that the following spouse of our employee wishes to avail the facility of Cashless Annual Health Checkup provided by you in terms of our agreement.

| PARTICULARS OF HEALTH CHECK UP BENEFICIARY | |
|---|------------------------------------|
| NAME | ANNAMALAI.A |
| DATE OF BIRTH | 17-09-1959 |
| PROPOSED DATE OF HEALTH CHECKUP FOR EMPLOYEE SPOUSE | 11-11-2024 |
| BOOKING REFERENCE NO. | 24D53983100120514S |
| SPOUSE DETAILS | |
| EMPLOYEE NAME | MS. JOTHILAKSHMI BALAKRISHNAN |
| EMPLOYEE EC NO. | 53983 |
| EMPLOYEE DESIGNATION | SPECIAL CUSTOMER SERVICE ASSOCIATE |
| EMPLOYEE PLACE OF WORK | CHENNAI,VIRUGAMBAKKAM |
| EMPLOYEE BIRTHDATE | 15-04-1967 |

This letter of approval / recommendation is valid if submitted along with copy of the Bank of Baroda employee id card. This approval is valid from **08-11-2024** till **31-03-2025**. The list of medical tests to be conducted is provided in the annexure to this letter. Please note that the said health checkup is a **cashless facility** as per our tie up arrangement. We request you to attend to the health checkup requirement of our employee's spouse and accord your top priority and best resources in this regard. The EC Number and the booking reference number as given in the above table shall be mentioned in the invoice, invariably.

We solicit your co-operation in this regard.

Yours faithfully,

Sd/-

Chief General Manager
HRM & Marketing Department
Bank of Baroda

(Note: This is a computer generated letter. No Signature required. For any clarification, please contact MediWheel (M/s. Arcofemi Healthcare Pvt. Ltd.))



CASE RECORD

| | |
|---|------------------------|
| Name: <u>Anna malai. A</u> | Date: <u>11/11/24</u> |
| Occupation: | UHID No. <u>262821</u> |
| Age: <u>65y</u> Sex: <u>Male</u> Female | OP / Company: |
| Address: | Ref. Physician: |
| Tel No: | |

Consultant: Dr. Vignesh

Vacuated for
COVID-19.

In V

Cosmophin 10.7

History :
Chief Complaints : (If pain is present, please describe location, character, score etc.) PPB-176

t-PSP - 4.650
Urine glucose 3+
Ux → GI Proctology
Ux → GID
HbA1c - 6.7%
HDL - 37

History of Present illness : Pme

Ach

- Diet as adv.
- Titrated OHA on review
- BP on review
- Urology
- T-omega 3 as adv.
- Diet as adv.
- Regularly 130-40mm

[Signature]

H = 112
W = 101

Physical Examination

General : Build Well Height 165 Weight 78.8
Anaemia - Icterus - Cyanosis - Clubbing -
Oedema - Glands -

ENT : BP-140/80

CVS : Heart Rate & Rhythm HR-78/min

B.P. : Supine Sitting Standing

Chest Shape

Heart Sounds

N

Murmurs

Thrills

RS : Rate & Type

Breath Sounds

Abdomen : Appearance

Liver

Spleen

Tenderness

Bowel sounds

Fluid

Genitals :

CNS : Cranial Nerves

Sensors SYstem

Motor System

N

Reflexes

Fundus

Skin :

Extremities :

PK
11/11/24