

# HOPE ICU & ADVANCED CRITICAL CARE HOSPITAL

1505, Wright Town, Near Keshav Kuti & Chanchala Bai College, JABALPUR- 482002 (M.P.)  
(अस्पताल में ICU की सुविधा उपलब्ध नहीं है)



## MEDICAL EXAMINATION REPORT

NAME: - MR. HARSH BHATNAGAR

DATE: - 15-03-2024

B.P.	-	120/80	Pulse	-	75/min
Height	-	171cm	Weight	-	63kg
CHEST (Inhale)	-	94cm	CHEST (Exhale)	-	87cm
Abdomen	-	80cm	Waist	-	90cm
Hip	-	96cm	BMI	-	21.5

MEDICATION H/O- Eltroxin 500 mcg for hypothyroid since 2019

R. S. - NVB

CVS - S1 S2

CNS - NAD

P/A- No Organomegaly

OPINION:-

Benign Prostatic Hypertrophy  
Patty Liver I

**DR. SANJAY KHANNA**  
MBBS, MD

REG. NO.- 6776  
HOPE ICU HOSPITAL JABALPUR

DR. SANJAY KHANNA

# **HOPE ICU & ADVANCED CRITICAL CARE HOSPITAL**

1505, Wright Town, Near Keshav Kuti & Chanchala Bai College, JABALPUR- 482002 (M.P.)

(अस्पताल में ICU की सुविधा उपलब्ध नहीं है)



**NAME: - MR. HARSH BHATNAGAR**

**DATE: - 15-03-2024**

## **XRAY CHEST (PA)**

- Bilateral lung fields are clear. No evidence of obvious consolidation.
- Cardiac shadow appears normal. Cardio thoracic ratio normal.
- Bilateral hilum appears normal.
- Bilateral costophrenic angle clear and domes are normal
- Aortic knuckle normal
- Rib cage appears grossly normal.
- Soft tissue shadow appears normal.

**IMPRESSION:** Chest X-ray reveals no significant abnormality.

Kindly correlate clinically.

**DR. PALBHA KHANNA**  
CONSULTANT RADIOLOGIST  
REG. NO. MP-27762

**DR. SANJAY KHANNA**  
MBBS, MD  
REG. NO.- 6776  
HOPE ICU HOSPITAL, JABALPUR

**DR. SANJAY KHANNA**

# **HOPE ICU & ADVANCED CRITICAL CARE HOSPITAL**

1505, Wright Town, Near Keshav Kuti & Chanchala Bai College, JABALPUR- 482002 (M.P.)  
(अस्पताल में ICU की सुविधा उपलब्ध नहीं है)



## **OPHTHAL CHECKUP**

**NAME: - MR. HARSH BHATNAGAR**

**DATE: - 15-03-2024**

GROSS	-	NORMAL
EYELIDS / EYELASHES	-	NORMAL
SCHLERA	-	NORMAL
CORNEA	-	NORMAL
IRIS	-	NORMAL
PUPIL	-	REFLECTING TO LIGHT
VISION	-	LT. 6/6 , RT. 6/6 N6 WITH GLASSES
LEFT EYE (DISTANT VISION)	-	6/9 WITHOUT GLASSES
RIGHT EYE (DISTANT VISION)	-	6/12 WITHOUT GLASSES
LEFT EYE (NEAR VISION)	-	N-6 WITHOUT GLASSES
RIGHT EYE (NEAR VISION)	-	N-6 WITHOUT GLASSES
COLOUR BLINDNESS	-	ABSENT
OPINION	-	NORMAL FINDINGS

**DR. SANJAY KHANNA**  
MBBS, MD  
REG. NO. - 6776  
**DR. SANJAY KHANNA**  
HOPE ICU HOSPITAL, JABALPUR

# ***HOPE ICU & ADVANCED CRITICAL CARE HOSPITAL***

1505, Wright Town, Near Keshav Kuti & Chanchala Bai College, JABALPUR- 482002 (M.P.)  
(अस्पताल में ICU की सुविधा उपलब्ध नहीं है)



## **DENTAL CHECKUP**

**NAME: - MR. HARSH BHATNAGAR    DATE: - 15-03-2024**

DENTITION	-	NORMAL
FULL SET	-	PRESENT
HYGIENE	-	NORMAL
CARRIES	-	FILLING PRESENT IN RT LOWER MOLAR
COLOUR OF TEETH	-	NORMAL
SMELL / ODOUR	-	NORMAL
GUMS	-	HEALTHY
IMPLANTS	-	ABSENT
OPINION		FILLING PRESENT IN RT LOWER MOLAR

**DR. SANJAY KHANNA**  
MBBS, MD  
REG. NO. - 6776  
HOPE ICU HOSPITAL, JABALPUR

**DR. SANJAY KHANNA**

# **HOPE ICU & ADVANCED CRITICAL CARE HOSPITAL**

1505, Wright Town, Near Keshav Kuti & Chanchala Bai College, JABALPUR- 482002 (M.P.)  
(अस्पताल में ICU की सुविधा उपलब्ध नहीं है)



**NAME: - MR. HARSH BHATNAGAR      DATE: - 15-03-2024**

## **ULTRASOUND WHOLE ABDOMEN**

**Liver** is normal in size, outline and shows **grade I fatty changes**. No evidence of intrahepatic biliary radicals dilatation. Portal vein is normal.

**Gall Bladder** Shows normal wall thickness. No evidence of pericholecystic edema. No calculi seen. Common bile duct is normal.

**Spleen** is normal in size, outline and echopattern.

**Pancreas** shows normal outline and echopattern. No evidence of peripancreatic fluid seen. Pancreatic duct appears normal.

**Both Kidneys** are normal in size, location and outline. Cortical echogenicity and cortico-medullary differentiation is well maintained. PCS is compact. No calculi seen.

**Urinary Bladder** is well distended with normal wall thickness. Lumen is clear. No calculi / mass lesion noted.

**Prostate** is Benign Prostate Hypertrophy.

No ascites is seen.

No pleural effusion seen on either side.

### **IMPRESSION: USG reveals**

- Grade I fatty liver
- Benign Prostate Hypertrophy

Please correlate clinically.

**DR. PALBHA KHANNA**  
CONSULTANT RADIOLOGIST  
REG. NO. MP-27762

**DR. SANJAY KHANNA**  
MBBS, MD  
REG. NO. 6776  
HOPE ICU HOSPITAL, JABALPUR

**DR. SANJAY KHANNA**

**NAME:- MR. HARSH BHATNAGAR AGE-56Y/M ECG REPORT DATE- 15-03-2024**

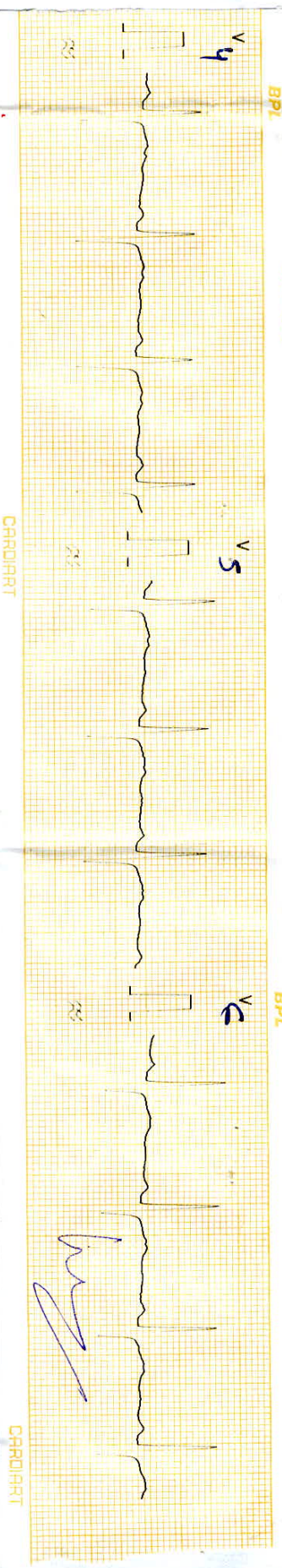
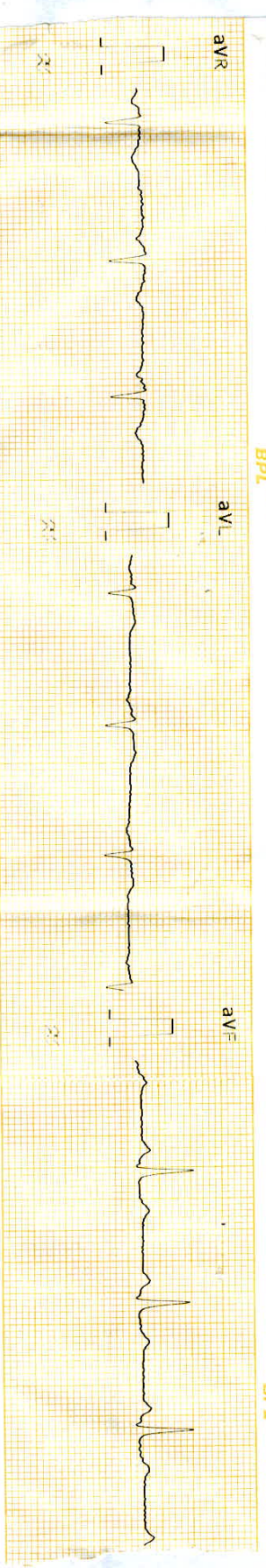
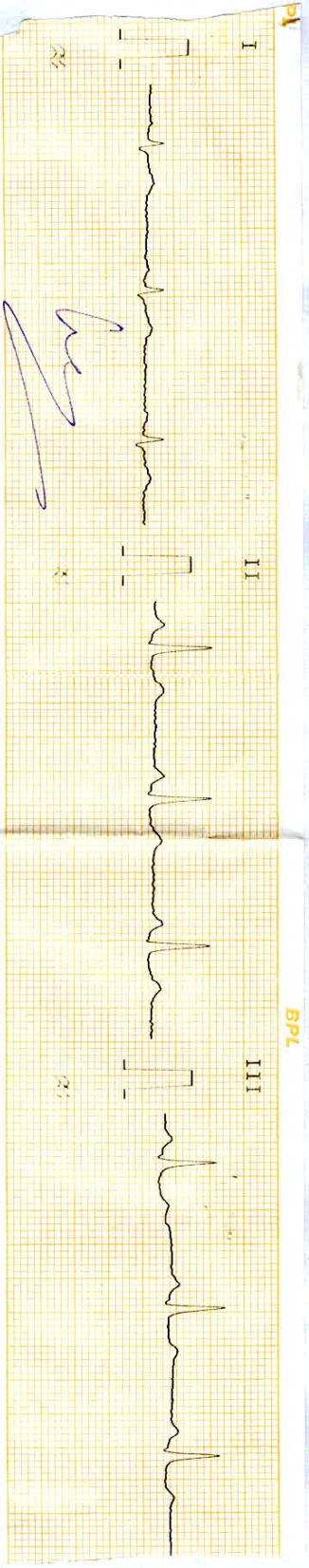

**NAME:- MR. HARSH BHATNAGAR AGE-56Y/M ECG REPORT DATE- 15-03-2024**

AURICULAR RATE-	68/min	PR-	Normal
VENTRICULAR RATE-	68/min	QRS-	Normal
AXIS-	NAD	ST-	Deeclusive
RHYTHUM-	Regular	T-	↓ V1
		Q-	avL

*WNL at rest*  
**DR. SANJAY KHANNA**  
MBBS, MD  
REG. NO.- 6776  
HOPE ICU HOSPITAL, JABALPUR

# खन्ना पैथोलॉजी लैब एवं ब्लड बैंक

## KHANNA PATHOLOGY LAB AND BLOOD BANK

14, Roopam Tower, Water Tank,  
Near Hamuman Mandir & Chanchala Bai College  
Wright Town, Jabalpur (M.P.) Mobile No. 9300092155  
Lab Timings: 9.00 A.M. to 9.00 P.M. Sunday till 2.00 P.M.

Dr. Mrs. Vandana Khanna

REG NO. : OPD / 153

AGE : 56 Years

NAME : Mr. Harsh Bhatnagar

SEX : Male

REF. BY : Dr Sanjay khanna

DATE : 15-Mar-24

### HAEMATOLOGY

<u>TESTS</u>	<u>RESULTS</u>	<u>UNITS</u>	<u>REFERENCE RANGE</u>	<u>METHOD</u>
<b><u>COMPLETE BLOOD COUNT</u></b>				
HAEMOGLOBIN	: 12.0	gm/dl	13 - 17	
PCV	: 36	%	40 - 50	
<b><u>RBC Parameters</u></b>				
RBC Count	: 4.70	mil/cumm	4.5 - 5.5	
MCV	: 76.6	fl	83 - 101	
MCH	: 25.53	picograms	27 - 32	
MCHC	: 33.33	g/dl	31.5 - 34.5	
RDW-CV	: 12.4	%	11 - 15	
<b><u>WBC Parameters</u></b>				
WBC Count	: 10200	/cumm	4000 - 11000	
<b><u>Differential Count</u></b>				
Neutrophils	: 62	%	40 - 70	
Lymphocytes	: 34	%	20 - 40	
Eosinophil	: 02	%	1 - 6	
Monocytes	: 02	%	0 - 8	
Basophils	: 0	%	0 - 1	
Neutro to Lympho Ratio	: 1.82		0 - 2.9	
<b><u>Platelet Parameters</u></b>				
PLATELET COUNT	: 280000	/cmm	150000 - 450000	
<b><u>PERIPHERAL SMEAR EXAMINATION</u></b>				
RBC Morphology	: Normocytic Normochromic			
WBC Morphology	: Within Normal Limits			
PLATELET Morphology	: Adequate			

All tests are done on fully automatic analyzers

BLOOD GROUP : B Rh Negative

### **ESR ( WESTERGREN'S METHOD)**

Observed : 12 mm 1st Hr 1 - 13

Westergreen

Dr. Vandana Khanna  
Pathologist  
Reg. No. 370



# खन्ना पैथोलॉजी लैब एवं ब्लड बैंक

## KHANNA PATHOLOGY LAB AND BLOOD BANK

14, Roopam Tower, Water Tank,  
Near Hamuman Mandir & Chanchala Bai College  
Wright Town, Jabalpur (M.P.) Mobile No. 9300092155  
Lab Timings: 9.00 A.M. to 9.00 P.M. Sunday till 2.00 P.M.

**Dr. Mrs. Vandana Khanna**

**REG NO. : OPD / 153**

**AGE : 56 Years**

**NAME : Mr. Harsh Bhatnagar**

**SEX : Male**

**REF. BY : Dr Sanjay khanna**

**DATE : 15-Mar-24**

### **BIOCHEMISTRY**

Note:

Lipid Profile RANGES AS PER NCEP-ATP III are:

Serum cholesterol (Total) :

Desirable : < 200 mg/dl, Borderline : 200 - 239 mg/dl, Elevated :  $\geq$  240 mg/dl

Serum high density lipoprotein cholesterol (HDL) :

Low Risk : > 60 mg/dl, Borderline : 35- 60 mg/dl, High risk :  $\leq$  35 mg/dl

Total cholesterol : HDL cholesterol ratio :

Low risk : 3.3-4.4, Average risk : 4.4-7.1, Moderate risk : 7.1-11.0, High risk :  $>$ 11.0

Serum low density lipoprotein (LDL) cholesterol :

Desirable : 100 mg/dl, Borderline : 100- 159 mg/dl, Elevated :  $\geq$  160 mg/dl

Triglycerides :

Desirable : 150 mg/dl, Borderline : 150- 199 mg/dl, High : 200 - 499 mg/dl, Very High :  $\geq$  500 mg/dl

As per the Friedwald Equation, VLDL & LDL values are not applicable for triglyceride values above 400 mg/dl.

### **GLYCOSYLATED HAEMOGLOBIN (HBA1C)**

HbA1C Result : 4.72

Non Diabetic

Automated Immunofluorescence

4%-5.6%, PreDiabetic

5.7-6.4%, Diabetic 6.5 &  $>$ 6.5

Calculated

Estimated Average Glucose : 88.76 mg/dl  
(EAG)

SERUM PROSTATE : 2.4

ng/ml

0.01 - 4

SPECIFIC ANTIGEN

**Dr. Vandana Khanna**  
Pathologist  
Reg. No. 370

# खन्ना पैथोलॉजी लैब एवं ब्लड बैंक

## KHANNA PATHOLOGY LAB AND BLOOD BANK

14, Roopam Tower, Water Tank,

Near Hamuman Mandir & Chanchala Bai College

Wright Town, Jabalpur(M.P.) Mobile No.9300092155

Lab Timings:9.00A.M. to 9.00 P.M. Sunday till 2.00 P.M.

**Dr. Mrs. Vandana Khanna**

**REG NO. : OPD / 153**

**AGE : 56 Years**

**NAME : Mr. Harsh Bhatnagar**

**SEX : Male**

**REF. BY : Dr Sanjay khanna**

**DATE : 15-Mar-24**

### **BIOCHEMISTRY**

<b>TESTS</b>	<b>RESULTS</b>	<b>UNITS</b>	<b>REFERENCE RANGE</b>	<b>METHOD</b>
PLASMA GLUCOSE, FASTING	: 80	mg/dl	70 - 110	GOD.PAP
SERUM CREATININE	: 0.9	mg/dl	0.8 - 1.4	Jaffe Kinetic
SERUM URIC ACID	: 4.4	mg/dl	3.5 - 7.2	Uricase Enzymatic
<b><u>LIVER FUNCTION TEST.</u></b>				
Bilirubin- Total	: 0.74	mg/dl	0.3 - 1.2	Modified Tab
Bilirubin- Direct	: 0.30	mg/dl	0.0 - 0.3	Diazo (SA)
Bilirubin- Indirect	: 0.44	mg/dl	0.2 - 0.8	Calculated
SGPT	: 27	IU/L	0 - 40	Kinetic-IFCC
SGOT	: 25	IU/L	0 - 35	Kinetic-IFCC
Alkaline Phosphatase	: 118	IU/l	25 - 140	Kinetic DGKC-SCE
Total Protein	: 6.7	gm/dl	6.4 - 8.3	Direct Biuret Method
Albumin	: 3.6	gm/dl	3.5 - 5.5	Bromocresol green
Globulin	: 3.1	gm/dl	0.8 - 3.6	Calculated
Albumin Globulin Ratio	: 1.16			Calculated
AUSTALIA	: Negative			LATEX
ANTIGEN(HBsAg)				
<b><u>LIPID PROFILE</u></b>				
Serum Appearance	: Clear			
S. Cholesterol	: 194	mg/dl	125 - 250	CHOD-PAP
S. Triglycerides	: 138	mg/dl	25 - 150	GPO-TOPS
HDL Cholesterol	: 47	mg/dl	35 - 80	Selective Inhibition
LDL Cholesterol	: 119.4	mg/dl	85 - 130	Calculated
VLDL Cholesterol	: 27.6	mg/dl	10 - 50	Calculated
S.Cholesterol/HDL Ratio	: 4.13		3.0 - 6.0	Calculated
LDL/HDL RATIO	: 2.54		2.5 - 3.5	Calculated

**Dr. Vandana Khanna**  
Pathologist

# खन्ना पैथोलॉजी लैब एवं ब्लड बैंक

## KHANNA PATHOLOGY LAB AND BLOOD BANK

14, Roopam Tower, Water Tank,

Near Hamuman Mandir & Chanchala Bai College

Wright Town, Jabalpur(M.P.) Mobile No.9300092155

Lab Timings:9.00A.M. to 9.00 P.M. Sunday till 2.00 P.M.

**Dr. Mrs. Vandana Khanna**

**REG NO.** : OPD / 153

**AGE** : 56 Years

**NAME** : Mr. Harsh Bhatnagar

**SEX** : Male

**REF BY** : Dr Sanjay khanna

**DATE** : 15-Mar-24

### **BLOOD UREA NITROGEN**

<u>TESTS</u>	<u>RESULTS</u>	<u>UNIT</u>	<u>REFERENCE RANGE</u>
BLOOD UREA NITROGEN	: 12	ml/dl	0 - 20

### **GAMMA GLUTAMYL**

<u>TESTS</u>	<u>RESULTS</u>	<u>UNIT</u>	<u>REFERENCE RANGE</u>
GAMMA GLUTAMYL	: 35	U/L	0 - 50

\*\*\*End of Report\*\*\*

**Dr. Vandana Khanna**  
Pathologist  
Reg. No. 370

Authorised By

**Dr. Vandana Khanna**  
Pathologist

# खन्ना पैथोलॉजी लैब एवं ब्लड बैंक

## KHANNA PATHOLOGY LAB AND BLOOD BANK

14, Roopam Tower, Water Tank,

Near Hamuman Mandir & Chanchala Bai College

Wright Town, Jabalpur (M.P.) Mobile No. 9300092155

Lab Timings: 9.00 A.M. to 9.00 P.M. Sunday till 2.00 P.M.

**Dr. Mrs. Vandana Khanna**

**REG NO.** : OPD / 153

**AGE** : 56 Years

**NAME** : Mr. Harsh Bhatnagar

**SEX** : Male

**REF BY** : Dr Sanjay khanna

**DATE** : 15-Mar-24

### THYROID FUNCTION TEST

<u>TESTS</u>	<u>RESULTS</u>	<u>UNIT</u>	<u>REFERENCE RANGE</u>	<u>METHOD</u>
T3 (Total)	: 111.4	ng/ml	80 - 200	Automated EIA
T4 (Total)	: 9.9	micro gm/dl	4.8 - 12.7	Automated EIA
TSH (Ultrasensitive)	: 3.2	micro IU/ml	0.54 - 5.30	Automated EIA

\*\*\*End of Report\*\*\*

Authorised By  
**Dr. Vandana Khanna**  
Pathologist  
Path No. 370

# खन्ना पैथोलॉजी लैब एवं ब्लड बैंक

## KHANNA PATHOLOGY LAB AND BLOOD BANK

14, Roopam Tower, Water Tank,

Near Hamuman Mandir & Chanchala Bai College

Wright Town, Jabalpur (M.P.) Mobile No. 9300092155

Lab Timings: 9.00 A.M. to 9.00 P.M. Sunday till 2.00 P.M.

**Dr. Mrs. Vandana Khanna**

**REG NO.** : OPD / 153

**AGE** : 56 Years

**NAME** : Mr. Harsh Bhatnagar

**SEX** : Male

**REF BY** : Dr Sanjay khanna

**DATE** : 15-Mar-24

### URINE ANALYSIS REPORT

<u>TESTS</u>	<u>RESULTS</u>	<u>UNIT</u>	<u>REFERENCE RANGE</u>
<b><u>Physical Examination</u></b>			
Colour	: Pale Yellow		
Quantity	: 20 ml		
Appearance	: Clear		
Deposits	: Absent		
Specific gravity	: 1.015		1.005-1.035
Reaction (pH)	: Acidic		4.5-8.0
<b><u>Chemical Examination</u></b>			
Proteins	: Absent		Absent
Sugar	: Absent		Absent
Ketone Bodies	: Absent		Absent
Bilirubin	: Absent		Absent
Urobilinogen	: Normal		Absent
Blood	: Absent		Absent
<b><u>Microscopic Examination</u></b>			
RBC	: Nil	/hpf	0 - 2
PUS(WBC) Cells	: 0-2	/hpf	0 - 2
Epithelial Cells	: Nil		Absent
Casts	: Absent		Absent
Crystals	: Absent		Absent
Bacteria	: Absent		
Protozoa	: Absent		
URINE SUGAR (FASTING)	: Nil		

\*\*\*End of Report\*\*\*

**Dr. Vandana Khanna**  
Pathologist  
Reg. No. 370  
Authorised By

Hosp. Regn. No. 457  
Regn No. 6776

Mobile No. : 98261-66423  
8103927563

# HOPE ICU & ADVANCED CRITICAL CARE HOSPITAL

1505, Wright Town, Near Keshav Kuti & Chanchala Bai College, JABALPUR- 482002 (M.P.)  
(अस्पताल में ICU की सुविधा उपलब्ध नहीं है)



श्री. एच. मल्लिक वीक ऑफ वॉशिंग्टन के  
Annual Health Checkup के लिए-आम  
श्री. पी. नरेश नेटल क्लिनिक्स की ब्लड  
and urine sample लेने के लिए आया

by  
Kanch Bhatnagar

DR. SANJAY KHANNA  
MBBS, MD  
REG. NO.- 6776  
HOPE ICU HOSPITAL, JABALPUR

DR. SANJAY KHANNA



भारत सरकार  
Government of India

भारतीय विशिष्ट पहचान प्राधिकरण  
Unique Identification Authority of India

नमूनांकन क्रम/ Enrolment No.: 2826/06655/04624

To  
श्री प्रकाश  
Harsh Bhatnagar  
C/O: Prem Prakash Bhatnagar  
42  
Type-5 Sector -1  
Vehicle Factory Estate  
Medai  
Jabalpur Madhya Pradesh - 482009  
7640837364

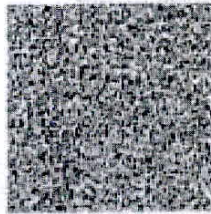

आपका आधार क्रमांक / Your Aadhaar No. :

**7005 0723 0903**

VID : 9150 7991 9860 5306

मेरा आधार, मेरी पहचान



भारत सरकार  
Government of India



श्री प्रकाश  
Harsh Bhatnagar  
जन्म 996/008: 16/09/1967  
पुरुष/ MALE

**7005 0723 0903**

VID : 9150 7991 9860 5306

मेरा आधार, मेरी पहचान



Government of India



सूचना

- आधार पहचान का प्रमाण है, नागरिकता का नहीं।
- सुरक्षित QR कोड / ऑफलाइन XML / ऑनलाइन ऑथेंटिकेशन से पहचान प्रमाणित करें।
- यह एक इलेक्ट्रॉनिक प्रतिया द्वारा बना हुआ पत्र है।

INFORMATION

- Aadhaar is a proof of identity, not of citizenship.
- Verify identity using Secure QR Code/ Offline XML/ Online Authentication.
- This is electronically generated letter.

- आधार देश भर में मान्य है।
- आधार कई सरकारी और गैर सरकारी सेवाओं को पाना आसान बनाता है।
- आधार में मोबाइल नंबर और ईमेल ID अपडेट रखें।
- आधार को अपने स्मार्ट फोन पर रखें, mAadhaar App के साथ।

- Aadhaar is valid throughout the country.
- Aadhaar helps you avail various Government and non-Government services easily.
- Keep your mobile number & email ID updated in Aadhaar.
- Carry Aadhaar in your smart phone – use mAadhaar App.



भारतीय विशिष्ट पहचान प्राधिकरण  
Unique Identification Authority of India



नाम:  
श्री प्रकाश प्रकाश, 42, टाइप-5 सेक्टर -1, वाहन  
फैक्टरी एस्टेट, मेडाई, जबलपुर,  
मध्य प्रदेश - 482009

Address:  
C/O: Prem Prakash Bhatnagar, 42, Type-5  
Sector -1, Vehicle Factory Estate, Medai,  
Jabalpur  
Madhya Pradesh - 482009



**DR. SANJAY KHANNA**

**7005 0723 0903**  
**MBBS, MD**

**REG NO.-6776**

**HOPE ICU HOSPITAL, JABALPUR**



भारत सरकार  
Government of India

भारतीय विशिष्ट पहचान प्राधिकरण  
Unique Identification Authority of India

नामांकन क्रम/ Enrolment No.: 2826/06655/04624

To  
श्री भद्रनर  
Harsh Bhatnagar  
C/O: Prem Prakash Bhatnagar  
42  
Type-5 Sector -1  
Vehicle Factory Estate  
Madai  
Jabalpur Madhya Pradesh - 482009  
7649837364

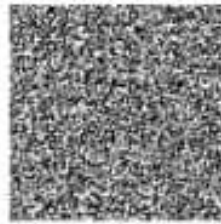

आपका आधार क्रमांक / Your Aadhaar No. :

**7005 0723 0903**

VID : 9150 7991 9860 5306

मेरा आधार, मेरी पहचान



भारत सरकार  
Government of India



श्री भद्रनर  
Harsh Bhatnagar  
जन्म तिथि/DOB: 16/04/1967  
पुल्ल/ MALE

**7005 0723 0903**

VID : 9150 7991 9860 5306

मेरा आधार, मेरी पहचान



### सूचना

- आधार पहचान का प्रमाण है, नागरिकता का नहीं।
- सुरक्षित QR कोड / ऑफलाइन XML / ऑनलाइन ऑथेंटिकेशन से पहचान प्रमाणित करें।
- यह एक इलेक्ट्रॉनिक प्रक्रिया द्वारा बना हुआ पत्र है।

### INFORMATION

- **Aadhaar** is a proof of identity, not of citizenship.
- Verify identity using Secure QR Code/ Offline XML/ Online Authentication.
- This is electronically generated letter.

- आधार देश भर में मान्य है।
- आधार कई सरकारी और गैर सरकारी सेवाओं को पाना आसान बनाता है।
- आधार में मोबाइल नंबर और ईमेल ID अपडेट रखें।
- आधार को अपने स्मार्ट फोन पर रखें, **mAadhaar App** के साथ।

- **Aadhaar** is valid throughout the country.
- **Aadhaar** helps you avail various Government and non-Government services easily.
- Keep your mobile number & email ID updated in **Aadhaar**.
- Carry Aadhaar in your smart phone – use **mAadhaar App**.



भारतीय विशिष्ट पहचान प्राधिकरण  
Unique Identification Authority of India



पता:  
श्री. प्रेम प्रकाश भद्रनर, 42, टाइप-5 सेक्टर -1, वाहन  
कारखाने एस्टेट, मदाई, जबलपुर,  
मध्य प्रदेश - 482009

Address:  
C/O: Prem Prakash Bhatnagar, 42, Type-5  
Sector -1, Vehicle Factory Estate, Madai,  
Jabalpur  
Madhya Pradesh - 482009

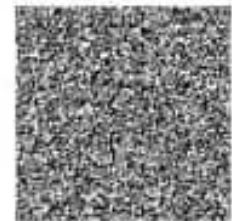

**7005 0723 0903**

VID : 9150 7991 9860 5306

1847 | Email: [feedback@uidai.gov.in](mailto:feedback@uidai.gov.in) | Website: [www.uidai.gov.in](http://www.uidai.gov.in)





 **GPS Map Camera**



Jabalpur, Madhya Pradesh, India  
1505, beside KESHAV KUTI, Wright Town, Jabalpur, Madhya Pradesh 482002,  
India  
Lat 23.166659°  
Long 79.926152°  
15/03/24 10:28 AM GMT +05:30



 **GPS Map Camera**



Jabalpur, Madhya Pradesh, India  
1505, beside KESHAV KUTI, Wright Town, Jabalpur, Madhya Pradesh 482002,  
India  
Lat 23.166659°  
Long 79.926152°  
15/03/24 10:28 AM GMT +05:30

# HOPE ICU & ADVANCED CRITICAL CARE HOSPITAL

1505, Wright Town, Near Keshav Kuti & Chanchala Bai College, JABALPUR- 482002 (M.P.)  
(अस्पताल में ICU की सुविधा उपलब्ध नहीं है)



## MEDICAL EXAMINATION REPORT

NAME: - MR. HARSH BHATNAGAR

DATE: - 15-03-2024

B.P.	-	120/80	Pulse	-	75/min
Height	-	171cm	Weight	-	63kg
CHEST (Inhale)	-	94cm	CHEST (Exhale)	-	87cm
Abdomen	-	80cm	Waist	-	90cm
Hip	-	96cm	BMI	-	21.5

MEDICATION H/O- Eltroxin 500 mcg for hypothyroid since 2019

R. S. - NVB

CVS - S1 S2

CNS - NAD

P/A- No Organomegaly

OPINION:-

*Benign Prostatic Hypertrophy  
Patty Liver I*

**DR. SANJAY KHANNA**

MBBS, MD

REG. NO.- 6776

HOPE ICU HOSPITAL JABALPUR

DR. SANJAY KHANNA

# ***HOPE ICU & ADVANCED CRITICAL CARE HOSPITAL***

1505, Wright Town, Near Keshav Kuti & Chanchala Bai College, JABALPUR- 482002 (M.P.)

(अस्पताल में ICU की सुविधा उपलब्ध नहीं है)



**NAME: - MR. HARSH BHATNAGAR**

**DATE: - 15-03-2024**

## **XRAY CHEST (PA)**

- Bilateral lung fields are clear. No evidence of obvious consolidation.
- Cardiac shadow appears normal. Cardio thoracic ratio normal.
- Bilateral hilum appears normal.
- Bilateral costophrenic angle clear and domes are normal
- Aortic knuckle normal
- Rib cage appears grossly normal.
- Soft tissue shadow appears normal.

**IMPRESSION:** Chest X-ray reveals no significant abnormality.

Kindly correlate clinically.

**DR. PALBHA KHANNA**  
CONSULTANT RADIOLOGIST  
REG. NO. MP-27762

**DR. SANJAY KHANNA**  
MBBS, MD  
REG. NO.- 6776  
HOPE ICU HOSPITAL, JABALPUR

**DR. SANJAY KHANNA**

# **HOPE ICU & ADVANCED CRITICAL CARE HOSPITAL**

1505, Wright Town, Near Keshav Kuti & Chanchala Bai College, JABALPUR- 482002 (M.P.)  
(अस्पताल में ICU की सुविधा उपलब्ध नहीं है)



## **OPHTHAL CHECKUP**

**NAME: - MR. HARSH BHATNAGAR**

**DATE: - 15-03-2024**

GROSS	-	NORMAL
EYELIDS / EYELASHES	-	NORMAL
SCHLERA	-	NORMAL
CORNEA	-	NORMAL
IRIS	-	NORMAL
PUPIL	-	REFLECTING TO LIGHT
VISION	-	LT. 6/6 , RT. 6/6 N6 WITH GLASSES
LEFT EYE (DISTANT VISION)	-	6/9 WITHOUT GLASSES
RIGHT EYE (DISTANT VISION)	-	6/12 WITHOUT GLASSES
LEFT EYE (NEAR VISION)	-	N-6 WITHOUT GLASSES
RIGHT EYE (NEAR VISION)	-	N-6 WITHOUT GLASSES
COLOUR BLINDNESS	-	ABSENT
OPINION	-	NORMAL FINDINGS

**DR. SANJAY KHANNA**  
MBBS, MD  
REG. NO. - 6776  
**DR. SANJAY KHANNA**  
HOPE ICU HOSPITAL, JABALPUR

# ***HOPE ICU & ADVANCED CRITICAL CARE HOSPITAL***

1505, Wright Town, Near Keshav Kuti & Chanchala Bai College, JABALPUR- 482002 (M.P.)  
(अस्पताल में ICU की सुविधा उपलब्ध नहीं है)



## **DENTAL CHECKUP**

**NAME: - MR. HARSH BHATNAGAR    DATE: - 15-03-2024**

DENTITION	-	NORMAL
FULL SET	-	PRESENT
HYGIENE	-	NORMAL
CARRIES	-	FILLING PRESENT IN RT LOWER MOLAR
COLOUR OF TEETH	-	NORMAL
SMELL / ODOUR	-	NORMAL
GUMS	-	HEALTHY
IMPLANTS	-	ABSENT
OPINION		FILLING PRESENT IN RT LOWER MOLAR

**DR. SANJAY KHANNA**  
MBBS, MD  
REG. NO. 6776  
HOPE ICU HOSPITAL, JABALPUR

**DR. SANJAY KHANNA**

# **HOPE ICU & ADVANCED CRITICAL CARE HOSPITAL**

1505, Wright Town, Near Keshav Kuti & Chanchala Bai College, JABALPUR- 482002 (M.P.)  
(अस्पताल में ICU की सुविधा उपलब्ध नहीं है)



**NAME: - MR. HARSH BHATNAGAR      DATE: - 15-03-2024**

## **ULTRASOUND WHOLE ABDOMEN**

**Liver** is normal in size, outline and shows **grade I fatty changes**. No evidence of intrahepatic biliary radicals dilatation. Portal vein is normal.

**Gall Bladder** Shows normal wall thickness. No evidence of pericholecystic edema. No calculi seen. Common bile duct is normal.

**Spleen** is normal in size, outline and echopattern.

**Pancreas** shows normal outline and echopattern. No evidence of peripancreatic fluid seen. Pancreatic duct appears normal.

**Both Kidneys** are normal in size, location and outline. Cortical echogenicity and cortico-medullary differentiation is well maintained. PCS is compact. No calculi seen.

**Urinary Bladder** is well distended with normal wall thickness. Lumen is clear. No calculi / mass lesion noted.

**Prostate** is Benign Prostate Hypertrophy.

No ascites is seen.

No pleural effusion seen on either side.

### **IMPRESSION: USG reveals**

- Grade I fatty liver
- Benign Prostate Hypertrophy

Please correlate clinically.

**DR. PALBHA KHANNA**  
CONSULTANT RADIOLOGIST  
REG. NO. MP-27762

**DR. SANJAY KHANNA**  
MBBS, MD  
REG. NO. 6776  
HOPE ICU HOSPITAL, JABALPUR

**DR. SANJAY KHANNA**

**NAME:- MR. HARSH BHATNAGAR AGE-56Y/M ECG REPORT DATE- 15-03-2024**

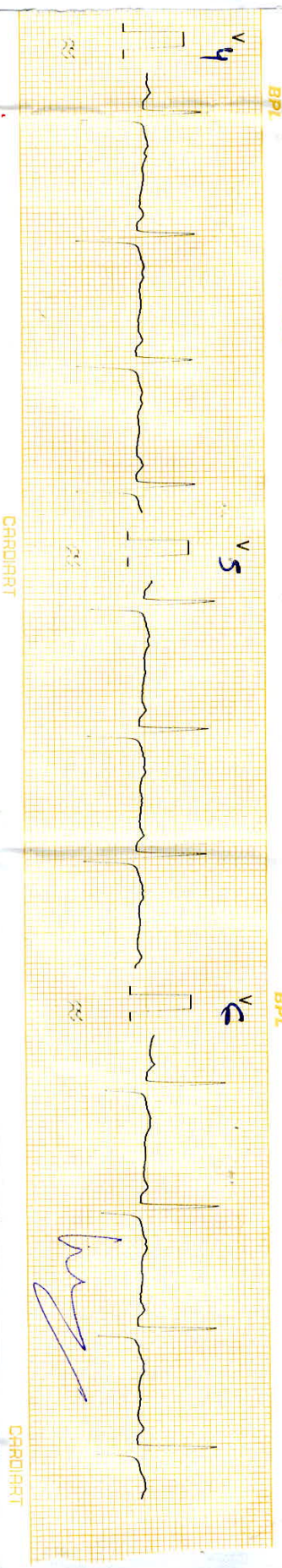
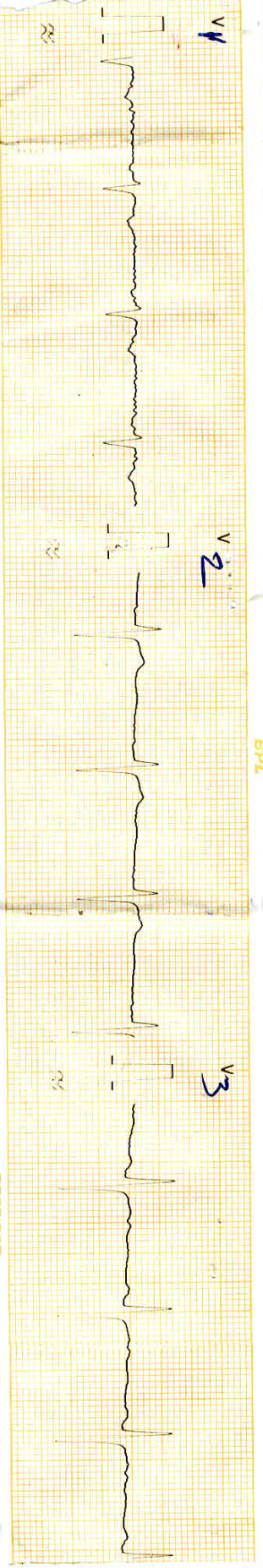
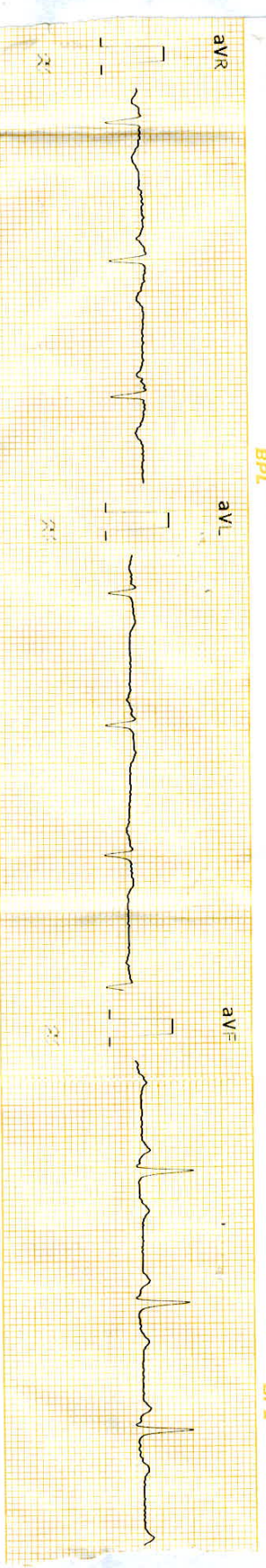
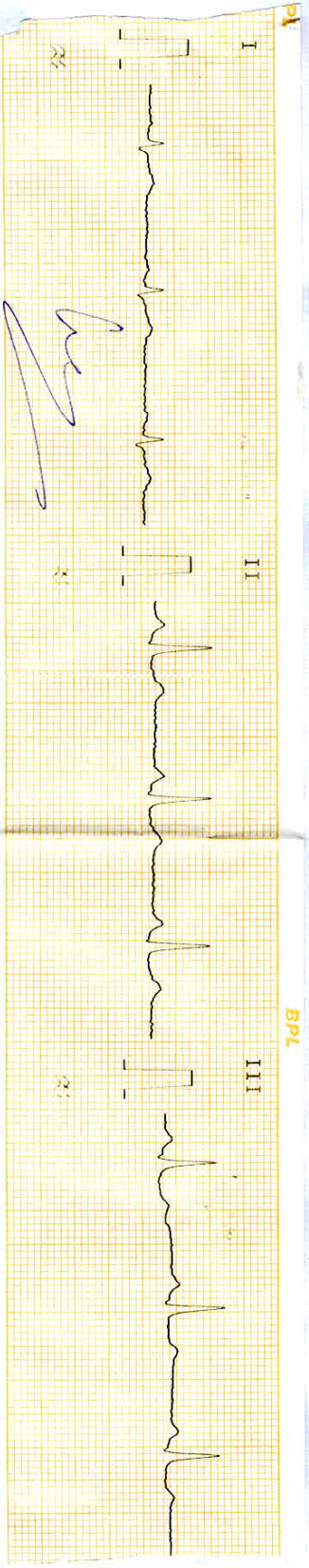



**NAME:- MR. HARSH BHATNAGAR AGE-56Y/M ECG REPORT DATE- 15-03-2024**

AURICULAR RATE-	68/min	PR-	Normal
VENTRICULAR RATE-	68/min	QRS-	Normal
AXIS-	NAD	ST-	Deeclusive
RHYTHUM-	Regular	T-	↓ V1
		Q-	avL

*WNL at rest*  
**DR. SANJAY KHANNA**  
MBBS, MD  
REG. NO.- 6776  
HOPE ICU HOSPITAL, JABALPUR

# खन्ना पैथोलॉजी लैब एवं ब्लड बैंक

## KHANNA PATHOLOGY LAB AND BLOOD BANK

14, Roopam Tower, Water Tank,  
Near Hamuman Mandir & Chanchala Bai College  
Wright Town, Jabalpur (M.P.) Mobile No. 9300092155  
Lab Timings: 9.00 A.M. to 9.00 P.M. Sunday till 2.00 P.M.

Dr. Mrs. Vandana Khanna

REG NO. : OPD / 153

AGE : 56 Years

NAME : Mr. Harsh Bhatnagar

SEX : Male

REF. BY : Dr Sanjay khanna

DATE : 15-Mar-24

### HAEMATOTOLOGY

<u>TESTS</u>	<u>RESULTS</u>	<u>UNITS</u>	<u>REFERENCE RANGE</u>	<u>METHOD</u>
<b><u>COMPLETE BLOOD COUNT</u></b>				
HAEMOGLOBIN	: 12.0	gm/dl	13 - 17	
PCV	: 36	%	40 - 50	
<b><u>RBC Parameters</u></b>				
RBC Count	: 4.70	mil/cumm	4.5 - 5.5	
MCV	: 76.6	fl	83 - 101	
MCH	: 25.53	picograms	27 - 32	
MCHC	: 33.33	g/dl	31.5 - 34.5	
RDW-CV	: 12.4	%	11 - 15	
<b><u>WBC Parameters</u></b>				
WBC Count	: 10200	/cumm	4000 - 11000	
<b><u>Differential Count</u></b>				
Neutrophils	: 62	%	40 - 70	
Lymphocytes	: 34	%	20 - 40	
Eosinophil	: 02	%	1 - 6	
Monocytes	: 02	%	0 - 8	
Basophils	: 0	%	0 - 1	
Neutro to Lympho Ratio	: 1.82		0 - 2.9	
<b><u>Platelet Parameters</u></b>				
PLATELET COUNT	: 280000	/cmm	150000 - 450000	
<b><u>PERIPHERAL SMEAR EXAMINATION</u></b>				
RBC Morphology	: Normocytic Normochromic			
WBC Morphology	: Within Normal Limits			
PLATELET Morphology	: Adequate			

All tests are done on fully automatic analyzers

BLOOD GROUP : B Rh Negative

### **ESR ( WESTERGREN'S METHOD)**

Observed : 12 mm 1st Hr 1 - 13

Westergreen

Dr. Vandana Khanna  
Pathologist  
Reg. No. 370

# खन्ना पैथोलॉजी लैब एवं ब्लड बैंक

## KHANNA PATHOLOGY LAB AND BLOOD BANK

14, Roopam Tower, Water Tank,  
Near Hamuman Mandir & Chanchala Bai College  
Wright Town, Jabalpur (M.P.) Mobile No. 9300092155  
Lab Timings: 9.00 A.M. to 9.00 P.M. Sunday till 2.00 P.M.

**Dr. Mrs. Vandana Khanna**

**REG NO. : OPD / 153**

**AGE : 56 Years**

**NAME : Mr. Harsh Bhatnagar**

**SEX : Male**

**REF. BY : Dr Sanjay khanna**

**DATE : 15-Mar-24**

### **BIOCHEMISTRY**

Note:

Lipid Profile RANGES AS PER NCEP-ATP III are:

Serum cholesterol (Total) :

Desirable : < 200 mg/dl, Borderline : 200 - 239 mg/dl, Elevated :  $\geq$  240 mg/dl

Serum high density lipoprotein cholesterol (HDL) :

Low Risk : > 60 mg/dl, Borderline : 35- 60 mg/dl, High risk :  $\leq$  35 mg/dl

Total cholesterol : HDL cholesterol ratio :

Low risk : 3.3-4.4, Average risk : 4.4-7.1, Moderate risk : 7.1-11.0, High risk :  $>$ 11.0

Serum low density lipoprotein (LDL) cholesterol :

Desirable : 100 mg/dl, Borderline : 100- 159 mg/dl, Elevated :  $\geq$  160 mg/dl

Triglycerides :

Desirable : 150 mg/dl, Borderline : 150- 199 mg/dl, High : 200 - 499 mg/dl, Very High :  $\geq$  500 mg/dl

As per the Friedwald Equation, VLDL & LDL values are not applicable for triglyceride values above 400 mg/dl.

### **GLYCOSYLATED HAEMOGLOBIN (HBA1C)**

HbA1C Result : 4.72

Non Diabetic

Automated Immunofluorescence

4%-5.6%, PreDiabetic

5.7-6.4%, Diabetic 6.5 &  $>$ 6.5

Calculated

Estimated Average Glucose : 88.76 mg/dl  
(EAG)

SERUM PROSTATE : 2.4

ng/ml

0.01 - 4

SPECIFIC ANTIGEN

**Dr. Vandana Khanna**  
Pathologist  
Reg. No. 370

# खन्ना पैथोलॉजी लैब एवं ब्लड बैंक

## KHANNA PATHOLOGY LAB AND BLOOD BANK

14, Roopam Tower, Water Tank,

Near Hamuman Mandir & Chanchala Bai College

Wright Town, Jabalpur(M.P.) Mobile No.9300092155

Lab Timings:9.00A.M. to 9.00 P.M. Sunday till 2.00 P.M.

**Dr. Mrs. Vandana Khanna**

**REG NO. : OPD / 153**

**AGE : 56 Years**

**NAME : Mr. Harsh Bhatnagar**

**SEX : Male**

**REF. BY : Dr Sanjay khanna**

**DATE : 15-Mar-24**

### **BIOCHEMISTRY**

<b>TESTS</b>	<b>RESULTS</b>	<b>UNITS</b>	<b>REFERENCE RANGE</b>	<b>METHOD</b>
PLASMA GLUCOSE, FASTING	: 80	mg/dl	70 - 110	GOD.PAP
SERUM CREATININE	: 0.9	mg/dl	0.8 - 1.4	Jaffe Kinetic
SERUM URIC ACID	: 4.4	mg/dl	3.5 - 7.2	Uricase Enzymatic
<b><u>LIVER FUNCTION TEST.</u></b>				
Bilirubin- Total	: 0.74	mg/dl	0.3 - 1.2	Modified Tab
Bilirubin- Direct	: 0.30	mg/dl	0.0 - 0.3	Diazo (SA)
Bilirubin- Indirect	: 0.44	mg/dl	0.2 - 0.8	Calculated
SGPT	: 27	IU/L	0 - 40	Kinetic-IFCC
SGOT	: 25	IU/L	0 - 35	Kinetic-IFCC
Alkaline Phosphatase	: 118	IU/l	25 - 140	Kinetic DGKC-SCE
Total Protein	: 6.7	gm/dl	6.4 - 8.3	Direct Biuret Method
Albumin	: 3.6	gm/dl	3.5 - 5.5	Bromocresol green
Globulin	: 3.1	gm/dl	0.8 - 3.6	Calculated
Albumin Globulin Ratio	: 1.16			Calculated
AUSTALIA	: Negative			LATEX
ANTIGEN(HBsAg)				
<b><u>LIPID PROFILE</u></b>				
Serum Appearance	: Clear			
S. Cholesterol	: 194	mg/dl	125 - 250	CHOD-PAP
S. Triglycerides	: 138	mg/dl	25 - 150	GPO-TOPS
HDL Cholesterol	: 47	mg/dl	35 - 80	Selective Inhibition
LDL Cholesterol	: 119.4	mg/dl	85 - 130	Calculated
VLDL Cholesterol	: 27.6	mg/dl	10 - 50	Calculated
S.Cholesterol/HDL Ratio	: 4.13		3.0 - 6.0	Calculated
LDL/HDL RATIO	: 2.54		2.5 - 3.5	Calculated

**Dr. Vandana Khanna**  
Pathologist

# खन्ना पैथोलॉजी लैब एवं ब्लड बैंक

## KHANNA PATHOLOGY LAB AND BLOOD BANK

14, Roopam Tower, Water Tank,

Near Hamuman Mandir & Chanchala Bai College

Wright Town, Jabalpur(M.P.) Mobile No.9300092155

Lab Timings:9.00A.M. to 9.00 P.M. Sunday till 2.00 P.M.

**Dr. Mrs. Vandana Khanna**

**REG NO.** : OPD / 153

**AGE** : 56 Years

**NAME** : Mr. Harsh Bhatnagar

**SEX** : Male

**REF BY** : Dr Sanjay khanna

**DATE** : 15-Mar-24

### **BLOOD UREA NITROGEN**

<u>TESTS</u>	<u>RESULTS</u>	<u>UNIT</u>	<u>REFERENCE RANGE</u>
BLOOD UREA NITROGEN	: 12	ml/dl	0 - 20

### **GAMMA GLUTAMYL**

<u>TESTS</u>	<u>RESULTS</u>	<u>UNIT</u>	<u>REFERENCE RANGE</u>
GAMMA GLUTAMYL	: 35	U/L	0 - 50

\*\*\*End of Report\*\*\*

**Dr. Vandana Khanna**  
Pathologist  
Reg. No. 370

Authorised By

**Dr. Vandana Khanna**  
Pathologist

# खन्ना पैथोलॉजी लैब एवं ब्लड बैंक

## KHANNA PATHOLOGY LAB AND BLOOD BANK

14, Roopam Tower, Water Tank,

Near Hamuman Mandir & Chanchala Bai College

Wright Town, Jabalpur (M.P.) Mobile No. 9300092155

Lab Timings: 9.00 A.M. to 9.00 P.M. Sunday till 2.00 P.M.

**Dr. Mrs. Vandana Khanna**

**REG NO.** : OPD / 153

**AGE** : 56 Years

**NAME** : Mr. Harsh Bhatnagar

**SEX** : Male

**REF BY** : Dr Sanjay khanna

**DATE** : 15-Mar-24

### THYROID FUNCTION TEST

<u>TESTS</u>	<u>RESULTS</u>	<u>UNIT</u>	<u>REFERENCE RANGE</u>	<u>METHOD</u>
T3 (Total)	: 111.4	ng/ml	80 - 200	Automated EIA
T4 (Total)	: 9.9	micro gm/dl	4.8 - 12.7	Automated EIA
TSH (Ultrasensitive)	: 3.2	micro IU/ml	0.54 - 5.30	Automated EIA

\*\*\*End of Report\*\*\*

Authorised By  
**Dr. Vandana Khanna**  
Pathologist  
Path No. 370

# खन्ना पैथोलॉजी लैब एवं ब्लड बैंक

## KHANNA PATHOLOGY LAB AND BLOOD BANK

14, Roopam Tower, Water Tank,

Near Hamuman Mandir & Chanchala Bai College

Wright Town, Jabalpur (M.P.) Mobile No. 9300092155

Lab Timings: 9.00 A.M. to 9.00 P.M. Sunday till 2.00 P.M.

**Dr. Mrs. Vandana Khanna**

**REG NO.** : OPD / 153

**AGE** : 56 Years

**NAME** : Mr. Harsh Bhatnagar

**SEX** : Male

**REF BY** : Dr Sanjay khanna

**DATE** : 15-Mar-24

### URINE ANALYSIS REPORT

<u>TESTS</u>	<u>RESULTS</u>	<u>UNIT</u>	<u>REFERENCE RANGE</u>
<b><u>Physical Examination</u></b>			
Colour	: Pale Yellow		
Quantity	: 20 ml		
Appearance	: Clear		
Deposits	: Absent		
Specific gravity	: 1.015		1.005-1.035
Reaction (pH)	: Acidic		4.5-8.0
<b><u>Chemical Examination</u></b>			
Proteins	: Absent		Absent
Sugar	: Absent		Absent
Ketone Bodies	: Absent		Absent
Bilirubin	: Absent		Absent
Urobilinogen	: Normal		Absent
Blood	: Absent		Absent
<b><u>Microscopic Examination</u></b>			
RBC	: Nil	/hpf	0 - 2
PUS(WBC) Cells	: 0-2	/hpf	0 - 2
Epithelial Cells	: Nil		Absent
Casts	: Absent		Absent
Crystals	: Absent		Absent
Bacteria	: Absent		Absent
Protozoa	: Absent		Absent
URINE SUGAR (FASTING)	: Nil		

\*\*\*End of Report\*\*\*

**Dr. Vandana Khanna**  
Pathologist  
Reg. No. 370  
Authorised By

Hosp. Regn. No. 457  
Regn No. 6776

Mobile No. : 98261-66423  
8103927563

# HOPE ICU & ADVANCED CRITICAL CARE HOSPITAL

1505, Wright Town, Near Keshav Kuti & Chanchala Bai College, JABALPUR- 482002 (M.P.)  
(अस्पताल में ICU की सुविधा उपलब्ध नहीं है)



श्री एच. मल्लिक वीक ऑफ वॉरर के  
Annual health checkup के लिए-आम  
श्री | श्री Post Meal Glucose का Blood  
and urine sample लेने के लिए

by  
Kanch Bhatnagar

DR. SANJAY KHANNA  
MBBS, MD  
REG. NO.- 6776  
HOPE ICU HOSPITAL, JABALPUR

DR. SANJAY KHANNA





भारत सरकार  
Government of India

भारतीय विशिष्ट पहचान प्राधिकरण  
Unique Identification Authority of India

नमस्करण क्रम/ Enrolment No.: 2826/06655/04624

To  
श्री प्रकाश  
Harsh Bhatnagar  
C/O: Prem Prakash Bhatnagar  
42  
Type-5 Sector -1  
Vehicle Factory Estate  
Medai  
Jabalpur Madhya Pradesh - 482009  
7640837364

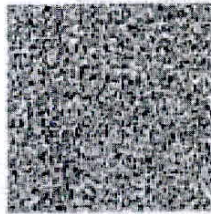

आपका आधार क्रमांक / Your Aadhaar No. :

**7005 0723 0903**

VID : 9150 7991 9860 5306

मेरा आधार, मेरी पहचान



भारत सरकार  
Government of India



श्री प्रकाश  
Harsh Bhatnagar  
जन्म 990/0001: 16/09/1987  
पुरुष/ MALE

**7005 0723 0903**

VID : 9150 7991 9860 5306

मेरा आधार, मेरी पहचान



Government of India



सूचना

- आधार पहचान का प्रमाण है, नागरिकता का नहीं।
- सुरक्षित QR कोड / ऑफलाइन XML / ऑनलाइन ऑथेंटिकेशन से पहचान प्रमाणित करें।
- यह एक इलेक्ट्रॉनिक प्रतिया द्वारा बना हुआ पत्र है।

INFORMATION

- Aadhaar is a proof of identity, not of citizenship.
- Verify identity using Secure QR Code/ Offline XML/ Online Authentication.
- This is electronically generated letter.

- आधार देश भर में मान्य है।
- आधार कई सरकारी और गैर सरकारी सेवाओं को पाना आसान बनाता है।
- आधार में मोबाइल नंबर और ईमेल ID अपडेट रखें।
- आधार को अपने स्मार्ट फोन पर रखें, mAadhaar App के साथ।

- Aadhaar is valid throughout the country.
- Aadhaar helps you avail various Government and non-Government services easily.
- Keep your mobile number & email ID updated in Aadhaar.
- Carry Aadhaar in your smart phone – use mAadhaar App.



भारतीय विशिष्ट पहचान प्राधिकरण  
Unique Identification Authority of India



नाम:  
श्री प्रकाश प्रकाश, 42, टाइप-5 सेक्टर -1, वाहन  
फैक्ट्री एस्टेट, मेदाई, जबलपुर,  
मध्य प्रदेश - 482009

Address:  
C/O: Prem Prakash Bhatnagar, 42, Type-5  
Sector -1, Vehicle Factory Estate, Medai,  
Jabalpur  
Madhya Pradesh - 482009



**DR. SANJAY KHANNA**

**7005 0723 0903**  
**MBBS, MD**

**REG. NO. - 6776**

**HOPE ICU HOSPITAL, JABALPUR**

*Handwritten signature*

*Handwritten mark*



भारत सरकार  
Government of India

भारतीय विशिष्ट पहचान प्राधिकरण  
Unique Identification Authority of India

नामांकन क्रम/ Enrolment No.: 2826/06655/04624

To  
श्री भद्रनर  
Harsh Bhatnagar  
C/O: Prem Prakash Bhatnagar  
42  
Type-5 Sector -1  
Vehicle Factory Estate  
Madai  
Jabalpur Madhya Pradesh - 482009  
7649837364

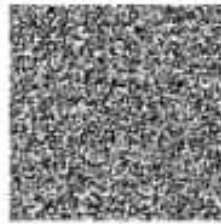

आपका आधार क्रमांक / Your Aadhaar No. :

7005 0723 0903

VID : 9150 7991 9860 5306

मेरा आधार, मेरी पहचान



भारत सरकार  
Government of India



श्री भद्रनर  
Harsh Bhatnagar  
जन्म तिथि/DOB: 16/04/1967  
पुल्ल/ MALE

7005 0723 0903

VID : 9150 7991 9860 5306

मेरा आधार, मेरी पहचान



### सूचना

- आधार पहचान का प्रमाण है, नागरिकता का नहीं।
- सुरक्षित QR कोड / ऑफलाइन XML / ऑनलाइन ऑथेंटिकेशन से पहचान प्रमाणित करें।
- यह एक इलेक्ट्रॉनिक प्रक्रिया द्वारा बना हुआ पत्र है।

### INFORMATION

- **Aadhaar** is a proof of identity, not of citizenship.
- Verify identity using Secure QR Code/ Offline XML/ Online Authentication.
- This is electronically generated letter.

- आधार देश भर में मान्य है।
- आधार कई सरकारी और गैर सरकारी सेवाओं को पाना आसान बनाता है।
- आधार में मोबाइल नंबर और ईमेल ID अपडेट रखें।
- आधार को अपने स्मार्ट फोन पर रखें, **mAadhaar App** के साथ।

- **Aadhaar** is valid throughout the country.
- **Aadhaar** helps you avail various Government and non-Government services easily.
- Keep your mobile number & email ID updated in **Aadhaar**.
- Carry Aadhaar in your smart phone – use **mAadhaar App**.



भारतीय विशिष्ट पहचान प्राधिकरण  
Unique Identification Authority of India



पता:  
श्री. प्रेम प्रकाश भद्रनर, 42, टाइप-5 सेक्टर -1, वाहन  
कारखाने एस्टेट, मदाई, जबलपुर,  
मध्य प्रदेश - 482009

Address:  
C/O: Prem Prakash Bhatnagar, 42, Type-5  
Sector -1, Vehicle Factory Estate, Madai,  
Jabalpur  
Madhya Pradesh - 482009

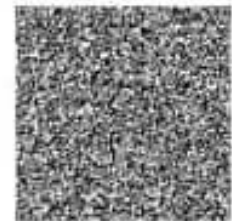

7005 0723 0903

VID : 9150 7991 9860 5306

1847 | Email: [feedback@uidai.gov.in](mailto:feedback@uidai.gov.in) | [www.uidai.gov.in](http://www.uidai.gov.in)



 **GPS Map Camera**



Jabalpur, Madhya Pradesh, India  
1505, beside KESHAV KUTI, Wright Town, Jabalpur, Madhya Pradesh 482002,  
India  
Lat 23.166659°  
Long 79.926152°  
15/03/24 10:28 AM GMT +05:30



 **GPS Map Camera**



Jabalpur, Madhya Pradesh, India  
1505, beside KESHAV KUTI, Wright Town, Jabalpur, Madhya Pradesh 482002,  
India  
Lat 23.166659°  
Long 79.926152°  
15/03/24 10:28 AM GMT +05:30