



H Swaminarayan Nagar, Off Mumbai-Agra Highway,  
Panchvati, Nashik - 422 003.

+91- 253 - 2510250 / 350 / 450 / 550 / 750

apollonashik@apollohospitals.com

www.askapollo.com

QFAHN/BILL/003/V1



Name : Mr. MANOJ KUMAR MISHRA (53 /M)

Date : 08/10/2022

Address : A/102 HARI KRISHNA APT HARIOM NAGAR NASHIK ROAD NASHIK, NASHIK,  
NASHIK, MAHARASHTRA, INDIA

Examined by :

UHID : MHN1.0000126520

Package : MediWheel Full Body Health Checkup Male Above 40

AHC No : NSKAH27899



## CHIEF COMPLAINTS

For corporate health checkup  
No specific complaints

## PRESENT KNOWN ILLNESS

### Present known illness

No history of : - Thyroid disorder, Heart disease, Stroke, Asthma, COPD, Cancer

Diabetes mellitus : Since - 10 yrs; Medication - regular; - Tab- VILDAGLAPITIN -50 MGTAB-  
METFORMIN -1000MG,TAB- GLIPIZAID-5 MG

Hypertension : Since - 10 YRS; Medication - regular; - TAB- HCTZ-25 MG,TAB- TELMA -40 MG



## DRUG ALLERGY

NO KNOWN ALLERGY

:10/10/2022



## SYSTEMIC REVIEW

### Cardiovascular system

- Nil Significant



## Past medical history

Do you have any allergies? - No

Do you have any drug allergies? - No

Past medical history - nil significant

Covid 19 - No



## Surgical history

Surgical history - Nil

## Immunization history

- Covid Dose1,Covid Dose2



## Personal history

Marital status - Married

No. of children - 01

Diet - Mixed Diet

Alcohol - does not consume alcohol

Smoking - No

Chews tobacco - Yes

Chews paan - Yes

Physical activity - Active

- level ground walking



## Family history

Father - has expired

Aged - 80 YRS

Mother - has expired

Aged - 77 YRS

Brothers - 1

Sisters - 1

Diabetes - brother

Hypertension - brother

Coronary artery disease - none

Cancer - None



H Swaminarayan Nagar, Off Mumbai-Agra Highway,  
Panchvati, Nashik - 422 003.

+91- 253 - 2510250 / 350 / 450 / 550 / 750

apollonashik@apollohospitals.com

www.askapollo.com

QFAHN/BILL/003/V1



Name : Mr. MANOJ KUMAR MISHRA (53 /M)

UHID : MHN1.0000126520

Date : 08/10/2022

Package : MediWheel Full Body Health Checkup Male Above 40

AHC No : NSKAH27899

Thyroid/other - sister  
endocrine disorder

## PHYSICAL EXAMINATION



### General

General appearance - normal  
Build - normal  
Height - 171  
Weight - 89  
BMI - 30.44  
Pallor - No  
Oedema - no  
Temperature - 97.9  
SpO2 - 98



### Cardiovascular system

Heart rate (Per minute) - 92  
Rhythm - Regular  
- B.P. Supine  
Systolic(mm of Hg) - 140  
Diastolic(mm of Hg) - 80  
Heart sounds - S1S2+

### Respiratory system

Breath sounds - Normal vesicular breath sounds



### Abdomen

Organomegaly - No  
Tenderness - No

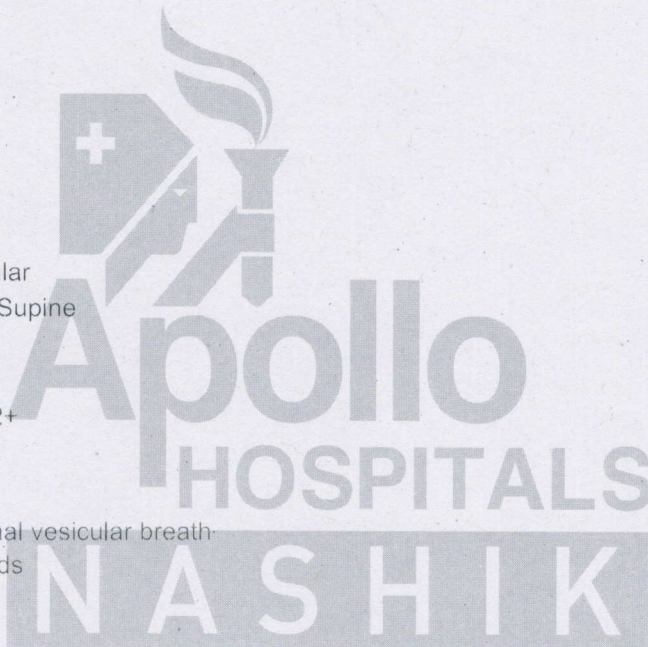



H Swaminarayan Nagar, Off Mumbai-Agra Highway,  
Panchvati, Nashik - 422 003.

+91- 253 - 2510250 / 350 / 450 / 550 / 750

apollonashik@apollohospitals.com

www.askapollo.com

QFAHN/BILL/003/V1



Name : Mr. MANOJ KUMAR MISHRA (53 /M)

UHID : MHN1.0000126520

Date : 08/10/2022

Package : MediWheel Full Body Health Checkup Male Above 40

AHC No : NSKAH27899

**URINE ROUTINE (CUE)**

Test Name	Result	Unit	Level	Range
Specific Gravity	1.015 *		●	1.016-1.026
Color,:	PALE YELLOW			
Transparency:	Clear			
Reaction:	Acidic			7.2-7.8
Protein :	Negative			
Sugar:	Negative			
pH	6.5		●	4.6-8
Blood:	Negative			
Ketone	Negative			
Bile Pigments:	Negative			
Bile Salts :	Negative			
Urobilinogen	Normal			
Nitrite	Negative			
RBC	00	/hpf	●	0-2
RBC	00		●	0-2
WBC/Pus Cells	2-3hpf	/hpf	●	
Tc/Sqc(Transitional/Squamous epithelial cells)	4-5/hpf	/hpf	●	

Neutrophils	62	%	●	45-75
Lymphocytes	32	%	●	20-45
Eosinophils	02	%	●	1-6
Monocytes	04	%	●	1-10
Basophils	00	%	●	0-1
ERYTHROCYTE SEDIMENTATION RATE (ESR)	13 *	mm/1st hr	●	0-10

**BLOOD GROUPING AND TYPING (ABO and Rh)**

Test Name	Result	Unit	Level	Range
ABO Group:	B			
Rh (D) Type:	POSITIVE			

**LIVER FUNCTION TEST (PACKAGE)**

Test Name	Result	Unit	Level	Range
ALT(SGPT) - SERUM / PLASMA	25 *	U/L	●	30-65
ALBUMIN - SERUM	4.7	g/dL	●	3.5-5
GLOBULIN - SERUM: (Calculated)	4.4 *	g/dL	●	1.8-3.6
ALBUMIN:GLOBULIN - SERUM(RATIO) (Calculated)	1.1		●	1.1-1.8
ALKALINE PHOSPHATASE - SERUM/PLASMA	80	U/L	●	0-100

**C B C WITH ESR (AUTOMATION + STANDARD METHOD)**

Test Name	Result	Unit	Level	Range
Hemoglobin	13.2	g/dl	●	13.0-18.0
Haematocrit	41.2	%	●	39.0-54.0
RBC COUNT	4.50	Million/ul	●	4.2-6.5
MCV	91.0	fl	●	75.0-95.0
MCH	29.1	pg	●	26.0-32.0
MCHC	32.0	g/dl	●	31.0-36.0
RDW	15.5	%	●	11-16
Platelet Count(Optical/Impedance)	186	10 <sup>9</sup> /m <sup>3</sup>	●	140-440
TLC Count	6.60	10 <sup>9</sup> /m <sup>3</sup>	●	4.0-11.0

AST (SGOT) - SERUM	46 *	U/L	●	15-37
BILIRUBIN, TOTAL - SERUM	0.3	mg/dL	●	0.0-1.0

**LIPID PROFILE TEST (PACKAGE)**

Test Name	Result	Unit	Level	Range
Total Cholesterol	170	mg/dL	●	0-200

**CREATININE - SERUM / PLASMA**

Test Name	Result	Unit	Level	Range
-----------	--------	------	-------	-------

● Within Normal Range      ● Borderline High/Low      ● Out of Range



Swaminarayan Nagar, Off Mumbai-Agra Highway,  
Panchvati, Nashik - 422 003.

+91- 253 - 2510250 / 350 / 450 / 550 / 750

apollonashik@apollohospitals.com

www.askapollo.com

QFAHN/BILL/003/V1



Name : Mr. MANOJ KUMAR MISHRA (53 /M)

UHID : MHN1.0000126520

Date : 08/10/2022

Package : MediWheel Full Body Health Checkup Male Above 40

AHC No : NSKAH27899

CREATININE - SERUM 1.0 mg/dL 0.8-1.3  
/ PLASMA

LDL Cholesterol (Direct 127 mg/dL  
LDL)

**LIVER FUNCTION TEST (PACKAGE)**

Test Name	Result	Unit	Level	Range
GGTP: GAMMA GLUTAMYL TRANSPEPTIDASE - SERUM	47	U/L		0-50

**LIVER FUNCTION TEST (PACKAGE)**

Test Name	Result	Unit	Level	Range
PROTEIN, TOTAL - SERUM / PLASMA	9.1 *	g/dL		6.4-8.2

**GLUCOSE - SERUM / PLASMA (FASTING)**

Test Name	Result	Unit	Level	Range
Glucose - Plasma (Fasting)	172 *	mg/dL		70-100

**THYROID PROFILE - I(T3,T4 AND TSH)**

Test Name	Result	Unit	Level	Range
TOTAL T3: TRI IODOTHYRONINE - SERUM	167	ng/dL		Healthy Adults: 69 - 215
TOTAL T4: THYROXINE - SERUM	9.8	µg/dL		Healthy Adults:5.2-12.7

URINE  
GLUCOSE(FASTING):  
(Strip Method)

Nil

**GLUCOSE - SERUM / PLASMA (POST PRANDIAL)**

Test Name	Result	Unit	Level	Range
Glucose - Plasma (POST PRANDIAL)	270 *	mg/dL		70-140

**LIPID PROFILE TEST (PACKAGE)**

Test Name	Result	Unit	Level	Range
Triglycerides - Serum	165.*	mg/dL		0-150

URINE  
GLUCOSE(POST  
PRANDIAL):(Strip  
Method)

1+

**THYROID PROFILE - I(T3,T4 AND TSH)**

Test Name	Result	Unit	Level	Range
TSH: THYROID STIMULATING HORMONE - SERUM	2.6	uIU/mL		Euthyroid: 0.3 - 4.5 Hypothyroid: 7.1 - >75

**GLYCOSYLATED HEMOGLOBIN (HbA1C) - WHOLE BLOOD**

Test Name	Result	Unit	Level	Range
Glycosylated Hemoglobin (HbA1c)	8.2 *	%		0.0-6.0
Mean Plasma Glucose (MPG) Estimate:	214.62	mg/dL		

**UREA - SERUM / PLASMA**

Test Name	Result	Unit	Level	Range
UREA - SERUM / PLASMA	25	mg/dL		15-38
UREA NITROGEN SERUM/PLASMA: (Calculated)	12	mg/dL		7-18

**LIPID PROFILE TEST (PACKAGE)**

Test Name	Result	Unit	Level	Range
HDL CHOLESTEROL - SERUM / PLASMA	47	mg/dL		40-60
TOTAL CHOLESTEROL/HDL CHOLESTEROL RATIO(Calculated)	3.6			0.0-4.5

**URIC ACID - SERUM**

Test Name	Result	Unit	Level	Range
URIC ACID - SERUM	5.8	mg/dL		3.5-7.2

**LIVER FUNCTION TEST (PACKAGE)**

Test Name	Result	Unit	Level	Range
-----------	--------	------	-------	-------

● Within Normal Range      ● Borderline High/Low      ● Out of Range



H Swaminarayan Nagar, Off Mumbai-Agra Highway,  
Panchvati, Nashik - 422 003.

+91- 253 - 2510250 / 350 / 450 / 550 / 750

apollonashik@apollohospitals.com

www.askapollo.com

QFAHN/BILL/003/V1



Name : Mr. MANOJ KUMAR MISHRA (53 /M)

UHID : MHN1.0000126520

Date : 08/10/2022

Package : MediWheel Full Body Health Checkup Male Above 40

AHC No : NSKAH27899

BILIRUBIN CONJUGATED (DIRECT) - SERUM	0.2	mg/dL	●	0.0-0.3
BILIRUBIN UNCONJUGATED - SERUM(Calculated)	0.1	mg/dL	●	0.0-0.7

### PROSTATIC SPECIFIC ANTIGEN (PSA TOTAL)

Test Name	Result	Unit	Level	Range
PROSTATIC SPECIFIC ANTIGEN (PSA TOTAL)	0.43	ng/mL	●	0.24-3

### CARDIAC STRESS TEST - (TMT)

#### ECG

#### ULTRASOUND - WHOLE ABDOMEN

Mild hepatomegaly with grade I fatty infiltration of liver.

No other significant abnormality is detected.

Suggest : Clinical correlation.

#### X-RAY CHEST PA

INVESTIGATIONS NOT DONE / NOT YET REPORTED / NOT  
PART OF PACKAGE(LAB,RADIOLOGY & CARDIOLOGY)

#### Hematology

#### STOOL ROUTINE

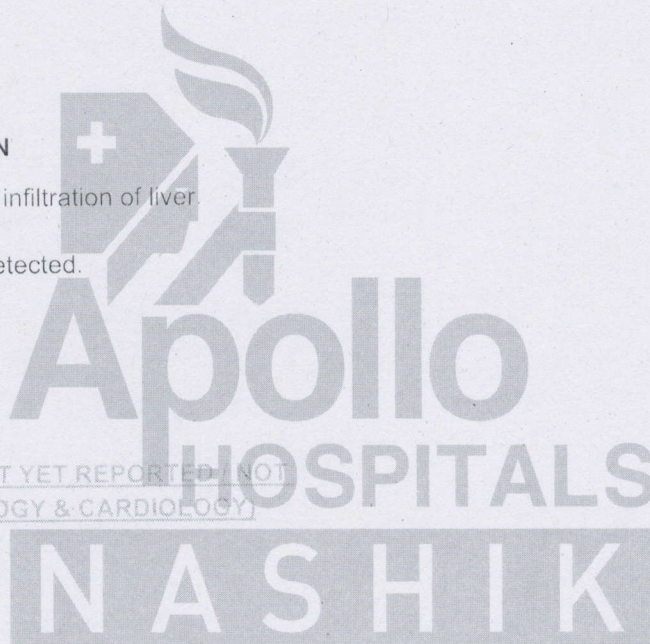

● Within Normal Range      ● Borderline High/Low      ● Out of Range

Mishra, Manojkumar  
ID:  
DOB:  
54yr, Male

B-Oct-2022 12:57:36  
Vent rate: 92 BPM  
PR int: 174 ms  
QRS dur: 87 ms  
QT/QTc: 319/368 ms  
P-R-T axes: 56 28 34

SINUS RHYTHM  
NORMAL ECG  
UNCONFIRMED REPORT

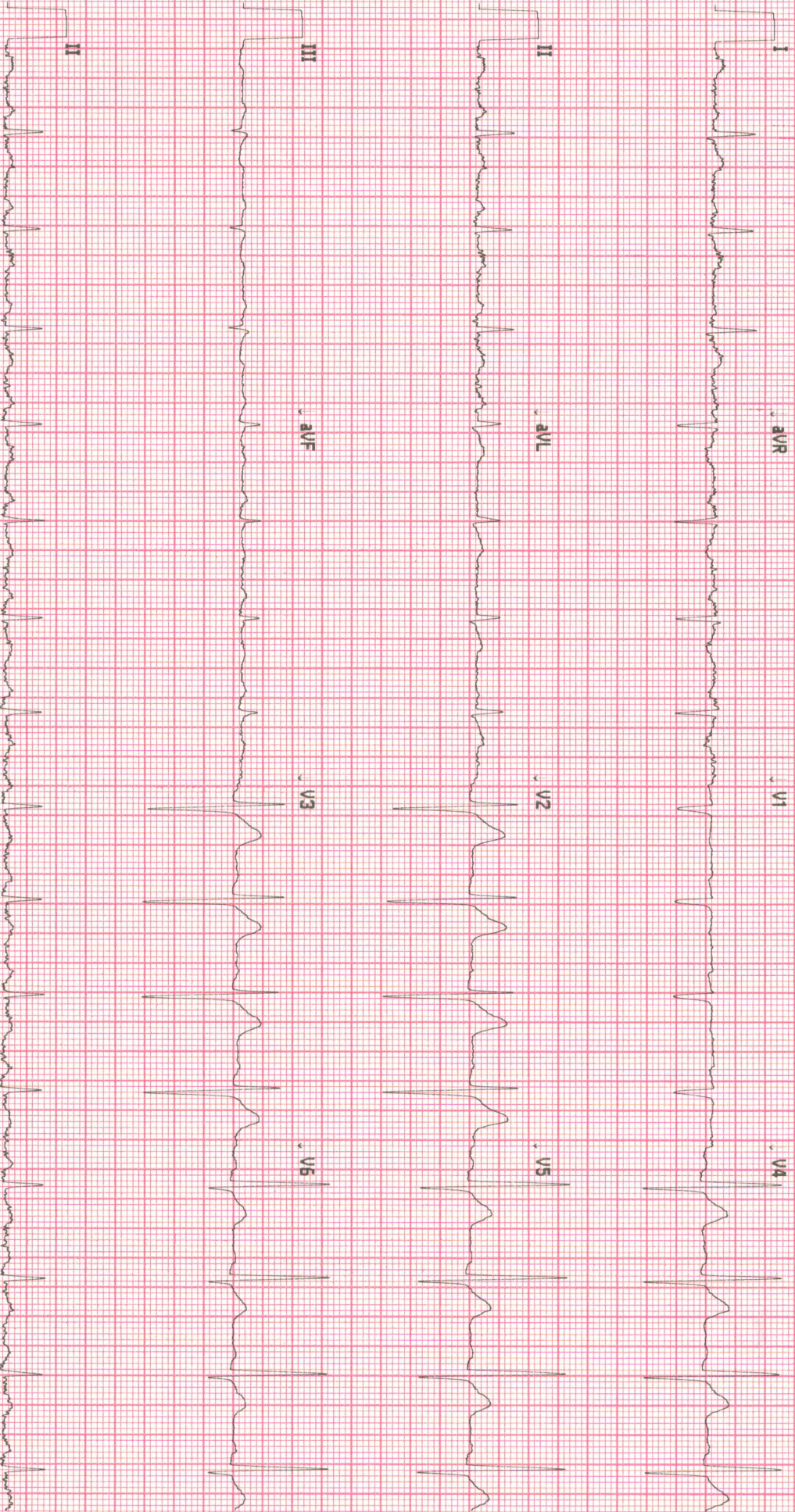

113500188213

No Site Name

Site # 0 Cart # 2

Version 2.0.4.0 Sequence #20475 25mm/s 10mm/mV 0.05-40 Hz



H Swaminarayan Nagar, Off Mumbai-Agra Highway,  
Panchvati, Nashik - 422 003.

+91- 253 - 2510250 / 350 / 450 / 550 / 750

apollonashik@apollohospitals.com

www.askapollo.com

QFAHN/BILL/003/V1



### MD (Radiology)

**Patient Details** : Mr. MANOJ KUMAR MISHRA | Male | 53Yr 5Mth 16Days  
**UHID** : MHN1.0000126520 **Patient Location:** AHC  
**Patient Identifier:** NSKAH27899   
**DRN** : 222023432 **Completed on :** 08-OCT-2022 12:00  
**Ref Doctor** : Dr. Rajashri Dhongade

### ULTRASOUND - WHOLE ABDOMEN

**LIVER** : Mild hepatomegaly. Liver measures 16cm. Diffuse increase in echogenicity of the liver parenchyma is suggestive of fatty infiltration.

No I.H.B.D./ focal lesions.

**PORTAL VEIN**: Normal in size.

**GALL BLADDER**: Well distended with normal walls and lumen.

No calculi/pericholecystic fluid.

**COMMON BILE DUCT**: Normal in size.

**PANCREAS** : Visualized portion of head and body of pancreas appears normal in size and echotexture. Rest of the pancreas is obscured due to bowel gases.

**AORTA, IVC** and para aortic areas are normal.

**SPLEEN** : Normal in size and echotexture.

**KIDNEYS**: Both kidneys are normal in site, size and echotexture.

No evidence of calculi/ hydronephrosis.

Right kidney measures: 11.1 x 5.2 cm.

Left kidney measures : 11.2 x 5.7 cm.

**URINARY BLADDER**: Well distended with normal walls.

No evidence of calculi/ growth/ diverticula .

Prevoid urine volume = 219cc.

Post void residual urine = 10cc.



H Swaminarayan Nagar, Off Mumbai-Agra Highway,  
Panchvati, Nashik - 422 003.

+91- 253 - 2510250 / 350 / 450 / 550 / 750

apollonashik@apollohospitals.com

www.askapollo.com

QFAHN/BILL/003/V1



Mr. MANOJ KUMAR MISHRA

MHN1.0000126520

NSKAH27899

**ULTRASOUND - WHOLE ABDOMEN**

PROSTATE : Normal in size with homogenous echogenicity. No evidence of calcification within.

Prostate measures :26gms.

Seminal vesicles are normal.

Gaseous abdomen.

No evidence of any free fluid in the peritoneal cavity.

**Impression**

Mild hepatomegaly with grade I fatty infiltration of liver.

No other significant abnormality is detected.

Suggest : Clinical correlation.

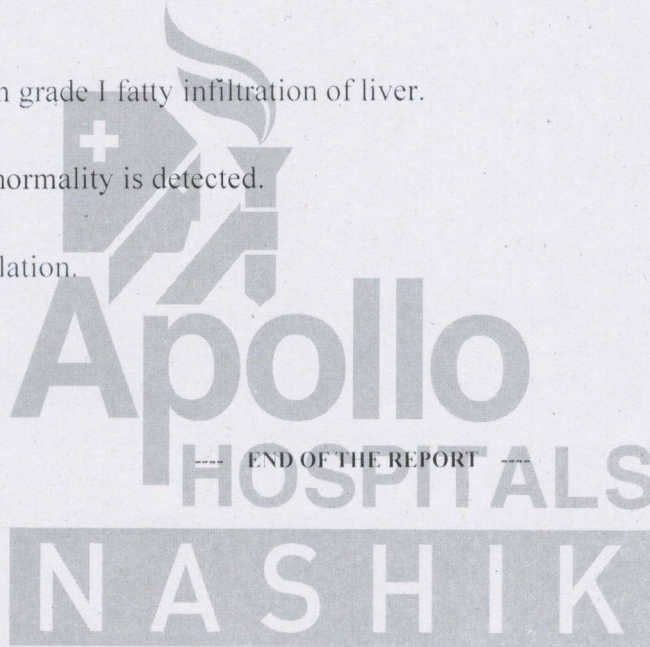

Kunal Kalyanrao Patil

Consultant - MD (Radiodiagnosis)





H Swaminarayan Nagar, Off Mumbai-Agra Highway,  
Panchvati, Nashik - 422 003.

+91- 253 - 2510250 / 350 / 450 / 550 / 750

apollonashik@apollohospitals.com

www.askapollo.com

QFAHN/BILL/003/V1



## Radiology

**Patient Details** : Mr. MANOJ KUMAR MISHRA | Male | 53Yr 5Mth 16Days

**UHID** : MHN1.0000126520 **Patient Location:** AHC

**Patient Identifier:** NSKAH27899



**DRN** : 122038622

**Completed on :** 08-OCT-2022 10:17

**Ref Doctor** : Dr. Rajashri Dhongade

### X-RAY CHEST PA

Mild rotation.

Both lung fields are clear.

Costophrenic angles are clear.

Cardiac size and contour are within normal limits.

Rib cage is normal.

Soft tissues are normal.

Suggest : Clinical correlation.

**Impression**

..

--- END OF THE REPORT ---

  
Dr. Gorakhnath T

CONSULTANT-RADIOLOGY

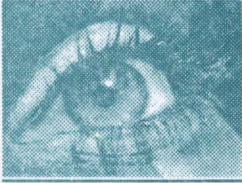

# OPHTHALMOLOGY



Name: Mr. Manoj Kumar Mishra

Date: 8/10/22 UNIT \_\_\_\_\_

Occupation: \_\_\_\_\_

Room No. \_\_\_\_\_ Out Patient

Age: 54 Sex: Male  Female  S/M/W/D

Ref. Physician: \_\_\_\_\_

Address: NR

Copies to: \_\_\_\_\_

Tel. No. \_\_\_\_\_

## REPORT ON OPHTHALMIC EXAMINATION

HISTORY: \_\_\_\_\_

PRESENT COMPLAINT: \_\_\_\_\_

PAST HISTORY: DM HTN ALLERGY

**ON EXAMINATION**

*Handwritten notes:* 10-12y L/R

**RE**  
6/18p

**LE**  
6/12

VISION:

	RIGHT				LEFT			
PGP	SPH	CYL	AXIS	VA	SPH	CYL	AXIS	VA
DIST	-1.75	-0.75	20	6/18p	+0.25	-1.00	160	
<del>NEAR</del>	+2.00				+2.00			

AR / Retinoscopy:

RIGHT			LEFT		
SPH	CYL	AXIS	SPH	CYL	AXIS
-1.75	-1.25	18	+0.25	-1.25	162

Refraction or Acceptance:

	RIGHT				LEFT			
	SPH	CYL	AXIS	VA	SPH	CYL	AXIS	VA
DIST	-1.25	-1.00	20	6/18	+0.5	-1.25	160	6/6
<del>NEAR</del>	+2.25			M	+2.25			M

*Handwritten signature/initials*

Age ~ 30<sup>P</sup>

Anterior Segment :

RE

LE

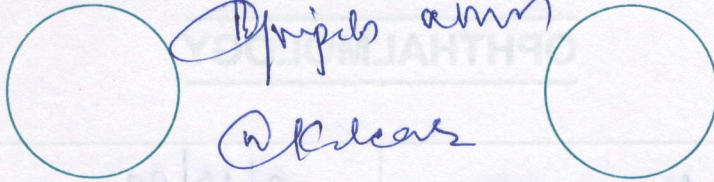

Fundus :

RE

LE

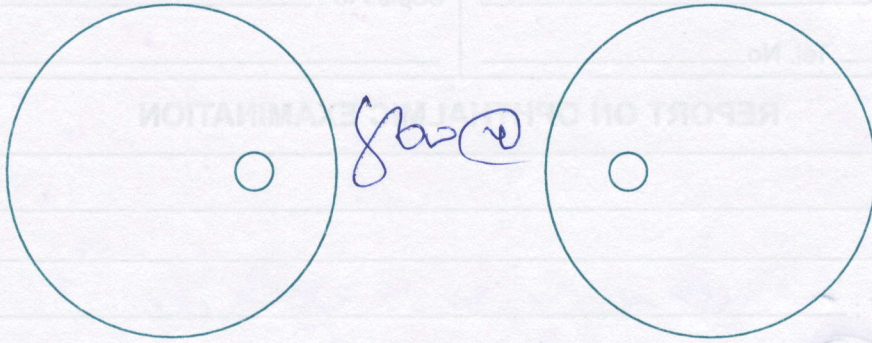

Diagnosis :

(h) Astigmatism & Presbyopia

Advise / Rx:

Pls for corrected fundus test

CONSULTANT OPHTHALMOLOGIST



H Swaminarayan Nagar, Off Mumbai-Agra Highway,  
Panchvati, Nashik - 422 003.

+91- 253 - 2510250 / 350 / 450 / 550 / 750

apollonashik@apollohospitals.com

www.askapollo.com

QFAHN/BILL/003/V1



8/11/22

Ms. Manoj. Mishra

Dr. Prigyanth Patel.

IM

- Hfo of HM & DM

- Stains 1- +++

- Class I malocclusion bilaterally

- Generalized Attrition present

Adv :- Scaling Reg.

Stoppage of habit

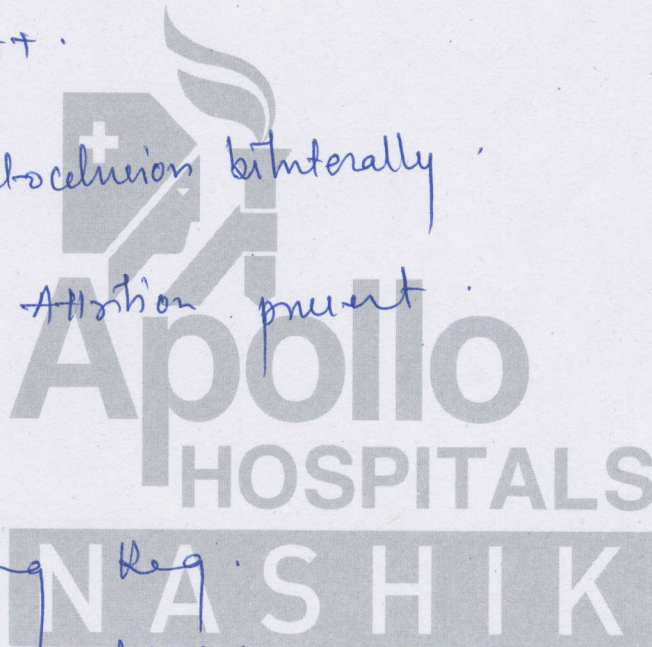

ID: 000126520

Visit:

54years

Asian

Male

BRUCE

Max HR: 170bpm 102% of max predicted 166bpm

Max BP: 180/90

Reason for Termination: Max HR attained

Comments:

Total Exercise time: 6:57

Maximum workload: 8.4METS

25.0 mm/s

10.0 mm/mV

100hz

Referred by:

Test ind:

Phase Name	Stage Name	Time in Stage	Speed (mph)	Grade (%)	WorkLoad (METS)	HR (bpm)	BP (mmHg)	RPP (x100)
PRETEST	SUPINE	0:22	***	***	1.0	98	150/80	147
	STANDING	0:16	***	***	1.0	100	150/90	150
	HYPERVERENT	0:12	0.0	0.0	1.0	104	150/90	156
EXERCISE	STAGE 1	3:00	1.7	10.0	4.6	148	160/90	237
	STAGE 2	3:00	2.5	12.0	7.0	164	170/90	279
	STAGE 3	0:57	3.4	14.0	8.4	170	180/90	306
RECOVERY	Post	3:03	***	***	1.0	120	180/90	216

TTTT

Negative

for S11