 **GPS Map Camera**



### Varanasi, Uttar Pradesh, India

B36/44B-3, Padampuri Colony, Durgakund, Nagwa, Varanasi, Uttar Pradesh  
221005, India

Lat 25.289184°

Long 82.993397°

11/11/23 09:56 AM GMT +05:30



भारतीय विशिष्ट-ओळख परिशिष्टकरण

Unique Identification Authority of India

पत्ता:

सुदामा सिंग, प्लॉट नं. 142, मुघलसाराय रस्ता, मा  
श्रीमला मंदिर के पास, पंचवटी, रामनगर, काबिरपुर,  
चंडौली,  
उत्तर प्रदेश - 221009

**Address:**

S/O.Sudama Singh, Plot No. 142,  
Mughalsarai Road, Near Maa Shitla  
Mandir, Panchvati, Ramnagar, Kabirpur,  
Chandauli,  
Uttar Pradesh - 221009



8756 7833 6526

VID - 9196 3951 7757 8016



GPS Map Camera

Varanasi, Uttar Pradesh, India

B36/44B-3, Padampuri Colony, Durgakund, Nagwa, Varanasi, Uttar Pradesh  
221005, India

Lat 25.289184°

Long 82.993397°

11/11/23 09:57 AM GMT +05:30



Google

**Facilities:**

All clinical, Biomedical & Hematology Investigations  
 including Bone Marrow Examination  
 VPT, Podiascan & Complete Foot Care (First Time in Purvanchal)  
 All Hormonal Investigation by Chemiluminescent Method  
 Visceral Fat by (AB-140) Ambulatory BP Monitoring  
 CGMS & Insulin Pump Available  
 PFT, 2D-ECHO (Color Doppler), Holter, TMT, Cardiac-3 available  
 VIA, VILI, Colposcopy available  
 Special Endocrinological Investigation Protocols.

ISO 9001:2008 Certified  
 Mobile: 9389994334, 9554572190, 9453837595



# Panacea Pathology

## Clinical Reference Lab

Persistence, Preparedness and Precision  
 EQAS (CMC Vellore Attached) & IQAS System  
 पूर्वांचल की सर्वोत्तम गुणवत्ता वाली पैथोलॉजी

**UHID No** :- UD-23240003971 **Booking No/Date** :- 35 / 11-Nov-2023 11:49 AM  
**Patient Name** :- Mr SUNIL KUMAR **Age/Sex** :- 40 Y/M  
**Father** :- SUDAMA SINGH **OP No** :- OP-23240012707  
**Address** :- 142 MUGHALSARAI ROAD NEAR MAA SHITLA MANDIR PANCHAVAI RAMNAGAR KABIRPUR - 221009, CHANDAULI **Mobile No** :- 7021244917  
**Consultant** :- Dr ASHUTOSH MISHRA (MBBS MD IMS BHU)

### HAEMATOLOGY

#### CBC

HAEMOGLOBIN <small>Default Method / test Machine</small>	13.0	13.00 - 16.00	gm/dl
TLC <small>Hematology / Cam</small>	5,100	4000.00 - 11000.00	Cells/cumm.
<b>DLC DIFFERENTIAL LEUCOCYTE COUNT</b>			
NEUTROPHILS	56	40.00 - 75.00	%
LYMPHOCYTES	40	20.00 - 45.00	%
EOSINOPHILS	02	1.00 - 6.00	%
MONOCYTES	02	2.00 - 10.00	%
BASOPHILS	00	&lt;1-2	%
PLATELET COUNT	1.57	1.50 - 4.10	lacs /cumm
PCV	39.7	33.00 - 42.00	%
RBC <small>Hematology / Cam</small>	3.90	4.50 - 5.50	million/cumm
MCV(MEAN CELL VOLUME)	101.8	83.00 - 101.00	fl
MCH(MEAN CELL HAEMOGLOBIN)	33.4	27.00 - 32.00	pg
MCHC	32.8	31.50 - 35.00	gm%

### BIOCHEMISTRY

#### BLOOD SUGAR FASTING

GLUCOSE	96.0	60.00 - 100.00	mg/dl
---------	------	----------------	-------

Lab Technician

Consulting Pathologist  
**DR. UMESH KUMAR**  
 MBBS, MD (PATHOLOGIST)  
 MCh, Pathology

Timing : 24/7 hrs

This Report is not valid for medico legal purpose

Note: These tests have technical limitations. Clinico-pathological interpretation is necessary. In case of any disparity test may be repeated immediately.

Address : 36/44 FK Kabir Nagar, Durgakund, Varanasi - 221005

Email: [dramishra@gmail.com](mailto:dramishra@gmail.com), [drpallaviojha@gmail.com](mailto:drpallaviojha@gmail.com) Website: [panaceahospital.org](http://panaceahospital.org)

**Facilities:**

All clinical Biomedical & Hematology Investigations including Bone Marrow Examination  
 VPT, Podiascan & Complete Foot Care (First Time in Purvanchal)  
 All Hormonal Investigation by Chemiluminescent Method  
 Visceral Fat by (AB-140) Ambulatory BP Monitoring  
 CGMS & Insulin Pump Available  
 PFT, 2D-ECHO (Color Doppler), Holter, TMT, Cardiac-3 available  
 VIA, VILI, Colposcopy available  
 Special Endocrinological Investigation Protocols.

ISO 9001:2008 Certified  
 Mobile: 9389994334, 9554572190, 9453837595



# Panacea Pathology

## Clinical Reference Lab

Persistence, Preparedness and Precision  
 EQAS (CMC Vellore Attached) & IQAS System  
 पूर्वांचल की सर्वोत्तम गुणवत्ता वाली पैथोलॉजी

**UHID No** :- UD-23240003971 **Booking No/Date** :- 35 / 11-Nov-2023 11:49 AM  
**Patient Name** :- Mr SUNIL KUMAR **Age/Sex** :- 40 Y/M  
**Father** :- SUDAMA SINGH **OP No** :- OP-23240012707  
**Address** :- 142 MUGHALSARAI ROAD NEAR MAA SHITLA MANDIR PANCHAVAI RAMNAGAR KABIRPUR - 221009, CHANDAULI **Mobile No** :- 7021244917  
**Consultant** :- Dr ASHUTOSH MISHRA (MBBS MD IMS BHU)

PRE-DIABETICS(IMPAIRED FASTING TOLER) - 100.00 - 125.00 mg/dl  
 DIABETICS - upto 126 mg/dl  
 TARGET IN DM - 80.00 - 130.00 mg/dl

### HAEMATOLOGY

**ESR** 18.0 0.00 - 15.00 mm at 1 hr  
**BLOOD GROUP ABO & RH FACTOR**  
**BLOOD GROUP** "B"  
**RH FACTOR** POSITIVE

### BIOCHEMISTRY

**LIPID PROFILE**  
**TOTAL CHOLESTROL** ✓ 171.0 Desirable : - &lt; 200 mg/dL mg/dl  
 Borderline: - 200 - 239 mg/dL  
 High : - &gt; 240mg/dL  
**TRIGLYCERIDES** ✓ 169.0 35.00 - 160.00 mg/dl  
**HDL CHOLESTROL** 48.0 35.30 - 79.50 mg/dl  
**LDL CHOLESTROL** ✓ 89.2 < 70 &lt; 130 mg/dl  
**VLDL** 33.80 &lt; 40 mg/dl  
**CHOLESTROL/ HDL RATIO** 3.56 &lt; 3.0 LOW RISK, 3.0-5.0 AVG RISK, &gt; 5.0 HIGH RISK ratio

Lab Technician

Consulting Pathologist  
 DR. UMESH KUMAR  
 MBBS, MD (Pathology)  
 M.D. Pathology

Timing : 24/7 hrs

This Report is not valid for medico legal purpose

Note: These tests have technical limitations. Clinico-pathological interpretation is necessary. In case of any disparity test may be repeated immediately.

Address : 36/44 FK Kabir Nagar, Durgakund, Varanasi - 221005

Email: dramishra@gmail.com, drpallaviojha@gmail.com Website: panaceahospital.org

**Facilities:**

All clinical, Biomedical & Hematology Investigations including Bone Marrow Examination  
 VPT, Podiascan & Complete Foot Care (First Time in Purvanchal)  
 All Hormonal Investigation by Chemiluminescent Method  
 Visceral Fat by (AB-140) Ambulatory BP Monitoring  
 CGMS & Insulin Pump Available  
 PFT, 2D-ECHO (Color Doppler), Holter, TMT, Cardiac-3 available  
 VIA, VILI, Colposcopy available  
 Special Endocrinological Investigation Protocols.

ISO 9001:2008 Certified  
 Mobile: 9389994334, 9554572190, 9453837595



# Panacea Pathology

## Clinical Reference Lab

Persistence, Preparedness and Precision  
 EQAS (CMC Vellore Attached) & IQAS System  
 पूर्वांचल की सर्वोत्तम गुणवत्ता वाली पैथोलॉजी

**UHID No** :- UD-23240003971 **Booking No/Date** :- 35 / 11-Nov-2023 11:49 AM  
**Patient Name** :- Mr SUNIL KUMAR **Age/Sex** :- 40 Y/M  
**Father** :- SUDAMA SINGH **OP No** :- OP-23240012707  
**Address** :- 142 MUGHALSARAI ROAD NEAR MAA SHITLA MANDIR PANCHAVAI RAMNAGAR KABIRPUR - 221009 , CHANDAULI **Mobile No** :- 7021244917  
**Consultant** :- Dr ASHUTOSH MISHRA (MBBS MD IMS BHU)

LDL/HDL RATIO 1.86 Bit;3 ratio

### LFT (LIVER FUNCTION TESTS)

TOTAL BILIRUBIN 0.62 0.00 - 1.20 mg/dl  
 DIRECT BILIRUBIN 0.22 0.00 - 0.30  
 INDIRECT BILIRUBIN 0.40 0.20 - 0.70 mg/dl  
 SGOT 27.0 2.00 - 31.00 U/L  
 SGPT 33.0 10.00 - 45.00 U/L  
 ALKALINE PHOSPHATASE 68.0 25.00 - 140.00 U/L  
 TOTAL PROTIENS 7.39 6.60 - 8.70 g/dl  
 ALBUMIN 4.19 3.50 - 5.20 gm%  
 GLOBULIN 3.20 1.50 - 3.60 gms/dl  
 A/G RATIO 1.30 2:1 RATIO

### RFT (RENAL FUNCTION TESTS)

BLOOD UREA 24.0 10.00 - 50.00 mg/dl  
 SERUM CREATININE 1.03 0.60 - 1.60 mg/dl  
 URIC ACID 4.10 3.60 - 7.70 mg/dl

### IMMUNOLOGY

Lab Technician

Consulting Pathologist  
**DR. UMESH KUMAR**  
 MBBS, MD (PATHOLOGIST)  
 MCI Reg Pathology

Timing : 24/7 hrs

This Report is not valid for medico legal purpose

Note: These tests have technical limitations. Clinico-pathological interpretation is necessary. In case of any disparity test may be repeated immediately.

Address : 36/44 FK Kabir Nagar, Durgakund, Varanasi - 221005

Email: [dramishra@gmail.com](mailto:dramishra@gmail.com), [drpallaviojha@gmail.com](mailto:drpallaviojha@gmail.com) Website: [panaceahospital.org](http://panaceahospital.org)

**Facilities:**

All clinical Biomedical & Hematology Investigations including Bone Marrow Examination  
 VPT, Podiascan & Complete Foot Care (First Time in Purvanchal)  
 All Hormonal Investigation by Chemiluminescent Method  
 Visceral Fat by (AB-140) Ambulatory BP Monitoring  
 CGMS & Insulin Pump Available  
 PFT, 2D-ECHO (Color Doppler), Holter, TMT, Cardiac-3 available  
 VIA, VILI, Colposcopy available  
 Special Endocrinological Investigation Protocols.

ISO 9001:2008 Certified

Mobile: 9389994334, 9554572190, 9453837595

**Panacea Pathology****Clinical Reference Lab**

Persistence, Preparedness and Precision  
 EQAS (CMC Vellore Attached) & IQAS System  
 पूर्वांचल की सर्वोत्तम गुणवत्ता वाली पैथोलॉजी

<b>UHID No</b>	:- UD-23240003971	<b>Booking No/Date</b>	:- 35 / 11-Nov-2023 11:49 AM
<b>Patient Name</b>	:- Mr SUNIL KUMAR	<b>Age/Sex</b>	:- 40 Y/M
<b>Father</b>	:- SUDAMA SINGH	<b>OP No</b>	:- OP-23240012707
<b>Address</b>	:- 142 MUGHALSARAI ROAD NEAR MAA SHITLA MANDIR PANCHAVAI RAMNAGAR KABIRPUR - 221009, CHANDAULI	<b>Mobile No</b>	:- 7021244917
<b>Consultant</b>	:- Dr ASHUTOSH MISHRA (MBBS MD IMS BHU)		
<b>PSA, TOTAL</b>	0.90	0.00 - 4.00	ng/ml

**PSA, TOTAL****Method :**

Enhanced Pulse Chemiluminescence Assay

**Remarks:**

1. PSA is elevated in benign prostatic hyperplasia (BPH). Clinically an elevated PSA value is not of diagnostic value as a specific test for cancer and should only be used in conjunction with other clinical manifestations (observations) and diagnostic procedures such as prostate biopsy and DRE (Digital Rectal Examination) report.
2. Free PSA determinations may be helpful in regards to the differential diagnosis of BPH and prostate cancer conditions

PSA level in man increases as their age advances. Hence the requirement of age – specific values is a must.

**THYROID PROFILE (T3,T4,TSH)**

T3	0.81	0.60 - 1.81	ng/ml
T4	7.2	4.50 - 10.90	ug/dl
TSH	1.46	0.39 - 6.10	uIU/mL

Lab Technician

*Umesh Kumar*  
 Consulting Pathologist  
 DR. UMESH KUMAR  
 M.B.B.S. (Pathologist)  
 M.D. Pathology

Timing : 24/7 hrs

This Report is not valid for medico legal purpose

Note: These tests have technical limitations. Clinico-pathological interpretation is necessary. In case of any disparity test may be repeated immediately.

Address : 36/44 FK Kabir Nagar, Durgakund, Varanasi – 221005

Email: dramishra@gmail.com, drpallaviojha@gmail.com Website: panaceahospital.org

**Facilities:**

All clinical, Biomedical & Hematology Investigations including Bone Marrow Examination  
 VPT, Podiascan & Complete Foot Care (First Time in Purvanchal)  
 All Hormonal Investigation by Chemiluminescent Method  
 Visceral Fat by (AB-140) Ambulatory BP Monitoring  
 CGMS & Insulin Pump Available  
 PFT, 2D-ECHO (Color Doppler), Holter, TMT, Cardiac-3 available  
 VIA, VILI, Colposcopy available  
 Special Endocrinological Investigation Protocols.

ISO 9001:2008 Certified

Mobile: 9389994334, 9554572190, 9453837595

**Panacea Pathology****Clinical Reference Lab**

Persistence, Preparedness and Precision  
 EQAS (CMC Vellore Attached) & IQAS System  
 पूर्वांचल की सर्वोत्तम गुणवत्ता वाली पैथोलॉजी

<b>UHID No</b>	:- UD-23240003971	<b>Booking No/Date</b>	:- 35 / 11-Nov-2023 11:49 AM
<b>Patient Name</b>	:- Mr SUNIL KUMAR	<b>Age/Sex</b>	:- 40 Y/M
<b>Father</b>	:- SUDAMA SINGH	<b>OP No</b>	:- OP-23240012707
<b>Address</b>	:- 142 MUGHALSARAI ROAD NEAR MAA SHITLA MANDIR PANCHAVAI RAMNAGAR KABIRPUR - 221009 , CHANDAULI	<b>Mobile No</b>	:- 7021244917
<b>Consultant</b>	:- Dr ASHUTOSH MISHRA (MBBS MD IMS BHU)		

**THYROID PROFILE****Remarks:**

- Total serum T3 and T4 concentration is dependent upon a multiplicity of factors: thyroid gland function and its regulation, thyroxin binding globulin (TBG) concentration, and the binding of T3 & T4 to TBG. Thus, total T3 & T4 concentration alone is not sufficient to assess the clinical status.
- A decrease in total tri - iodothyronine values is found with protein - wasting diseases, certain liver diseases & administration of testosterone, diphenylhydantoin or salicylates
- Serum TSH values may be elevated by pharmacological intervention, Domperidone, amiodazon, iodide, Phenobarbital, phenytoin have been reported to increase TSH levels

\* END OF REPORT \*

Lab Technician

Timing : 24/7 hrs

This Report is not valid for medico legal purpose

*Umesh Kumar*  
 Consulting Pathologist  
**DR. UMESH KUMAR**  
 MBBS, MD (PATHOLOGIST)  
 MCh (Reg. No. Pathology)

Note: These tests have technical limitations. Clinico-pathological interpretation is necessary. In case of any disparity test may be repeated immediately.

Address : 36/44 FK Kabir Nagar, Durgakund, Varanasi - 221005

Email: [dramishra@gmail.com](mailto:dramishra@gmail.com), [drpallaviojha@gmail.com](mailto:drpallaviojha@gmail.com) Website: [panaceahospital.org](http://panaceahospital.org)

**Facilities:**

All clinical Biomedical & Hematology Investigations including Bone Marrow Examination  
 VPT, Podiascan & Complete Foot Care (First Time in Purvanchal)  
 All Hormonal Investigation by Chemiluminescent Method  
 Visceral Fat by (AB-140) Ambulatory BP Monitoring  
 CGMS & Insulin Pump Available  
 PFT, 2D-ECHO (Color Doppler), Holter, TMT, Cardiac-3 available  
 VIA, VILI, Colposcopy available  
 Special Endocrinological Investigation Protocols.

ISO 9001:2008 Certified  
 Mobile: 9389994334, 9554572190, 9453837595



# Panacea Pathology

## Clinical Reference Lab

Persistence, Preparedness and Precision  
 EQAS (CMC Vellore Attached) & IQAS System  
 पूर्वांचल की सर्वोत्तम गुणवत्ता वाली पैथोलॉजी

<b>UHID No</b>	:- UD-23240003971	<b>Booking No/Date</b>	:- 0 / 11-Nov-2023 11:49 AM
<b>Patient Name</b>	:- Mr SUNIL KUMAR	<b>Age/Sex</b>	:- 40 Y/M
<b>Father</b>	:- SUDAMA SINGH	<b>OP No</b>	:- OP-23240012707
<b>Address</b>	:- 142 MUGHALSARAI ROAD NEAR MAA SHITLA MANDIR PANCHAVAI RAMNAGAR KABIRPUR - 221009, CHANDAULI	<b>Mobile No</b>	:- 7021244917
<b>Consultant</b>	:- Dr ASHUTOSH MISHRA (MBBS,MD)		

### HAEMATOLOGY

<b>HBA1C -(BY GOLD STANDARD METHOD :HPLC)</b>	5.2	Normal: 4.0 - 5.4 Prediabetic : 5.5 -6.3 Diabetes mellitus :- 6.4	%
---	-----	---	---

### BIOCHEMISTRY

<b>YGGT</b>	16.0	10.00 - 50.00	U/L
-------------	------	---------------	-----

\* END OF REPORT \*

Lab Technician

Consulting Pathologist  
 DR. UMESH KUMAR  
 MBBS AND (PATHOLOGY) (DIPLOMA)  
 MCI Reg. No. A1113  
 M.D., Pathology

Timing : 24/7 hrs

This Report is not valid for medico legal purpose

Note: These tests have technical limitations. Clinico-pathological interpretation is necessary. In case of any disparity test may be repeated immediately.

Address : 36/44 FK Kabir Nagar, Durgakund, Varanasi - 221005

Email: [dramishra@gmail.com](mailto:dramishra@gmail.com), [drpallaviojha@gmail.com](mailto:drpallaviojha@gmail.com) Website: [panaceahospital.org](http://panaceahospital.org)



**Facilities:**

All clinical Biomedical & Hematology Investigations including Bone Marrow Examination  
 VPT, Podiascan & Complete Foot Care (First Time in Purvanchal)  
 All Hormonal Investigation by Chemiluminescent Method  
 Visceral Fat by (AB-140) Ambulatory BP Monitoring  
 CGMS & Insulin Pump Available  
 PFT, 2D-ECHO (Color Doppler), Holter, TMT, Cardiac-3 available  
 VIA, VILI, Colposcopy available  
 Special Endocrinological Investigation Protocols.

ISO 9001:2008 Certified  
 Mobile: 9389994334, 9554572190, 9453837595



# Panacea Pathology

## Clinical Reference Lab

Persistence, Preparedness and Precision  
 EQAS (CMC Vellore Attached) & IQAS System  
 पूर्वांचल की सर्वोत्तम गुणवत्ता वाली पैथोलॉजी

<b>UHID No</b>	:- UID-23240003971	<b>Booking No/Date</b>	:- 35 / 11-Nov-2023 01:13 PM
<b>Patient Name</b>	:- Mr SUNIL KUMAR	<b>Age/Sex</b>	:- 40 Y/M
<b>Father</b>	:- SUDAMA SINGH	<b>OP No</b>	:- OP-23240012707
<b>Address</b>	:- 142 MUGHALSARAI ROAD NEAR MAA SHITLA MANDIR PANCHAVAI RAMNAGAR KABIRPUR - 221009, CHANDAULI	<b>Mobile No</b>	:- 7021244917
<b>Consultant</b>	:- Dr ASHUTOSH MISHRA (MBBS MD IMS BHU)		

### BIOCHEMISTRY

#### PPBS(POST PRANDIAL BLOOD SUGAR)

POST PRANDIAL BLOOD GLUCOSE(2 HR AFTER MEAL)	<b>102.0</b>	110.00 - 150.00	mg/dl
IGT(2 HR 75GM GLUCOSE)	-	140.00 - 199.00	mg/dl
DIABETES	-	upto200	mg/dl
TARGET IN DM	-	80.00 - 130.00	mg/dl

\* END OF REPORT \*

Lab Technician

*Unmesh*  
 Consulting Pathologist  
**DR. UNMESH KUMAR**  
 MBBS, MD (PATHOLOGY)  
 MCI Reg. No. 41612  
 M.D., Pathology

Timing : 24/7 hrs

This Report is not valid for medico legal purpose

Note: These tests have technical limitations. Clinico-pathological interpretation is necessary. In case of any disparity test may be repeated immediately.

Address : 36/44 FK Kabir Nagar, Durgakund, Varanasi - 221005

Email: [dramishra@gmail.com](mailto:dramishra@gmail.com), [drpallaviojha@gmail.com](mailto:drpallaviojha@gmail.com) Website: [panaceahospital.org](http://panaceahospital.org)



AUTO 2.5mm/mV

2.5mm/mV

2.5mm/mV

2.5mm/mV

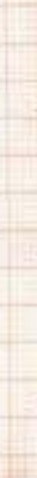
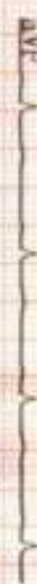
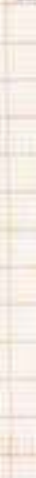
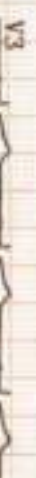
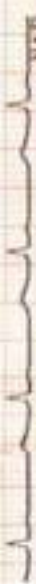
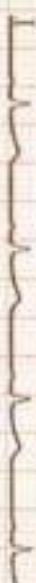

V5 2.5mm/mV



25mm/s DFT



# PANACEA HOSPITAL

B 36/44 F.K KABIR NAGAR, DURGAKUND  
TOLLFREE NO-18001233070. Whatsapp No - 8795832852  
www.piire.org  
panaceaquery@gmail.com|panaceahospital@gmail.com



## OP Slip

Print Date : 11-Nov-2023 10:07AM



UHID No	:- UD-23240003971	OP No	:- OP-23240012704	OP Date	:- 11 Nov 2023 10:06AM
Patient Name	:- Mr SUNIL KUMAR	Age/Sex	:- 40 Y/Male	Mobile No	:- 7021244917
Father	:- SUDAMA SINGH	Department	:- GENERAL MEDICINE		
Pay Type	:- Cash	Consultant	:- Dr ASHUTOSH MISHRA (MBBS MD IMS BHU,MD)		
Token No	:- NOR. - 3	Paid/Bal	:- 0.00 /630.00		
Patient Type	:- Normal				
Address	:- 142 MUGHALSARAI ROAD NEAR MAA SHITLA MANDIR PANCHAVAI RAMNAGAR KABIRPUR - 221009,CHANDAULI				

BP 110/70  
height :- 167  
Weight (kg) :- 85  
BMI :-  
SPo2 97  
PR 105  
NC 42  
WC 105  
CH 44  
PEFR 350

Rx

Tab. Ranitidine 100mg

Tab. Pantoprazole (50mg)

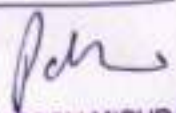
  
DR. ASHUTOSH MISHRA  
MBBS, MD (GEN. MEDICINE)  
MCI, Reg. No. -

Printed By : Mr SIDHANT  
Created By : Mr SIDHANT



# PANACEA HOSPITAL

B 36/44 F.K KABIR NAGAR, DURGAKUND  
TOLLFREE NO-18001233070, Whatsapp No - 8795832852  
www.paire.org  
panaceaquery@gmail.com | panaceahospital@gmail.com



## OP Slip

Print Date : 11-Nov-2023 10:09AM



UHID No :- UD-23240003971	OP No :- OP-23240012707	OP Date :- 11 Nov 2023 10:08AM
Patient Name :- Mr SUNIL KUMAR	Age/Sex :- 40 Y/Male	Mobile No :- 7021244917
Father :- SUDAMA SINGH	Department :- DERMATOLOGY	
Pay Type :- Cash	Consultant :- Dr ASHUTOSH MISHRA (MBBS,MD)	
Token No :- NOR - 1	Paid/Bal :- 0.00 /500.00	
Patient Type :- Normal		
Address :- 142 MUGHALSARAI ROAD NEAR MAA SHITLA MANDIR PANCHAVAI RAMNAGAR KABIRPUR - 221009, CHANDALI		

BP :- 110/70  
 height :- 167  
 Weight (kg) :- 85  
 BMI :-  
 SPO2 - 97  
 PR - 105  
 NC - 42  
 WC - 105  
 CH - 44  
 PEFR - 350

Rx

Rx

Calcitriol tabs 0.25  
 Clotbedawol + salicylic acid  
 etc.  
 Calcitriol cream →

30 days

Printed By : Mr SIDHANT  
Created By : Mr SIDHANT





# PANACEA HOSPITAL

B 36/44 F.K KABIR NAGAR, DURGAKUND  
TOLLFREE NO-18001233070. Whatsapp No - 8795832852  
www.paire.org  
panaceaquery@gmail.com|panaceahospitalit@gmail.com



## OP Slip

Print Date : 11-Nov-2023 10:08AM



UHID No :-	UD-23240003971	OP No :-	OP-23240012705	OP Date :-	11 Nov 2023 10:08AM
Patient Name :-	Mr SUNIL KUMAR	Age/Sex :-	40 Y/Male	Mobile No :-	7021244917
Father :-	SUDAMA SINGH	Department :-	OPHTHALMOLOGY		
Pay Type :-	Cash	Consultant :-	Dr Santosh Verma (MBBS,MS)		
Token No :-	NOR. - 2	Paid/Bal :-	0.00 /350.00		
Patient Type :-	Normal				
Address :-	142 MUGHALSARAI ROAD NEAR MAA SHITLA MANDIR PANCHAVAI RAMNAGAR KABIRPUR - 221009,CHANDAULI				

BP 110/70  
height :- 167  
Weight (kg) :- 85  
BMI :-  
SPO2 - 97  
PR - 105  
NL - 42  
WC - 105  
CH - 44  
PEFR - 350

Rx Presented for annual medical exam.  
UVA PH  
VA < 6/9 - M ~~+~~  
6/6' - 6/6' ~~+~~

Near (Add) +1.00DS  $\leftarrow$  NL  
NG.

Adv  
Dilated fundus evaluation  
OCT (macula) BE

B/E Presbyopia.

7. orally.

1. Cap 2 FORTI PLUS 1007/10 days

locally B/E

1. G. COBSTONE ULTRA TDS

Printed By : Mr SIDHANT  
Created By : Mr SIDHANT

Adv. Convergence exercises  
- Glasses for near use  
- Dilated fundus evaluation





# PANACEA HOSPITAL

B 36/44 F.K KABIR NAGAR, DURGAKUND  
TOLLFREE NO-18001233070. Whatsapp No - 8795832852  
www.pire.org  
panaceaquery@gmail.com|panceahospital@gmail.com



## OP Slip

Print Date : 11-Nov-2023 10:08AM



<b>UHID No</b> :- UD-23240003971	<b>OP No</b> :- OP-23240012705	<b>OP Date</b> :- 11 Nov 2023 10:07AM
<b>Patient Name</b> :- Mr SUNIL KUMAR	<b>Age/sex</b> :- 40 Y/Male	<b>Mobile No</b> :- 7021244917
<b>Father</b> :- SUDAMA SINGH	<b>Department</b> :- DENTAL	
<b>Pay Type</b> :- Cash	<b>Consultant</b> :- Dr SHRUTI MISHRA (AA)	
<b>Token No</b> :- NOR - 3	<b>Paid</b> :- 0.00	
<b>Patient Type</b> :- Normal		
<b>Address</b> :- 142 MUGHALSARAI ROAD NEAR MAA SHITLA MANDIR PANCHAVAI RAMNAGAR KABIRPUR - 221009, CHANDAULI		

BP :-  
height :-  
Weight (kg) :-  
BMI :-

Rx  
c/c => patient came for routine dental check up.

o/e  
Initial caries = 38, 48  
Stain/calculus = ++/++

P/O chronic gen gingivitis  
Complete oral prophylaxis ⊕

Printed By : Mr SIDHANT  
Created By : Mr SIDHANT

Shruti

# Panacea Hospital

A Shelter For Many Hearts

Care For Many Lives

## Diabetes Care Organisation



GPS Map Camera

Varanasi, Uttar Pradesh, India

B36/44B-3, Padampuri Colony, Durgakund, Nagwa, Varanasi,  
Uttar Pradesh 221005, India

Lat 25.289187°

Long 82.99339°

11/11/23 02:45 PM GMT +05:30





SUNIL KUMAR (40 M)

Protocol: Bruce

Exec Time : 0 m 0 s

PANACE HOSPITAL

Dr. ...  
Ecg ...  
Stc ...

Date: 11-Nov-23 B.P: 0/0  
Speed: 0 mph Grade: 0 %  
HR: 0 bpm (THR: 162 bpm)

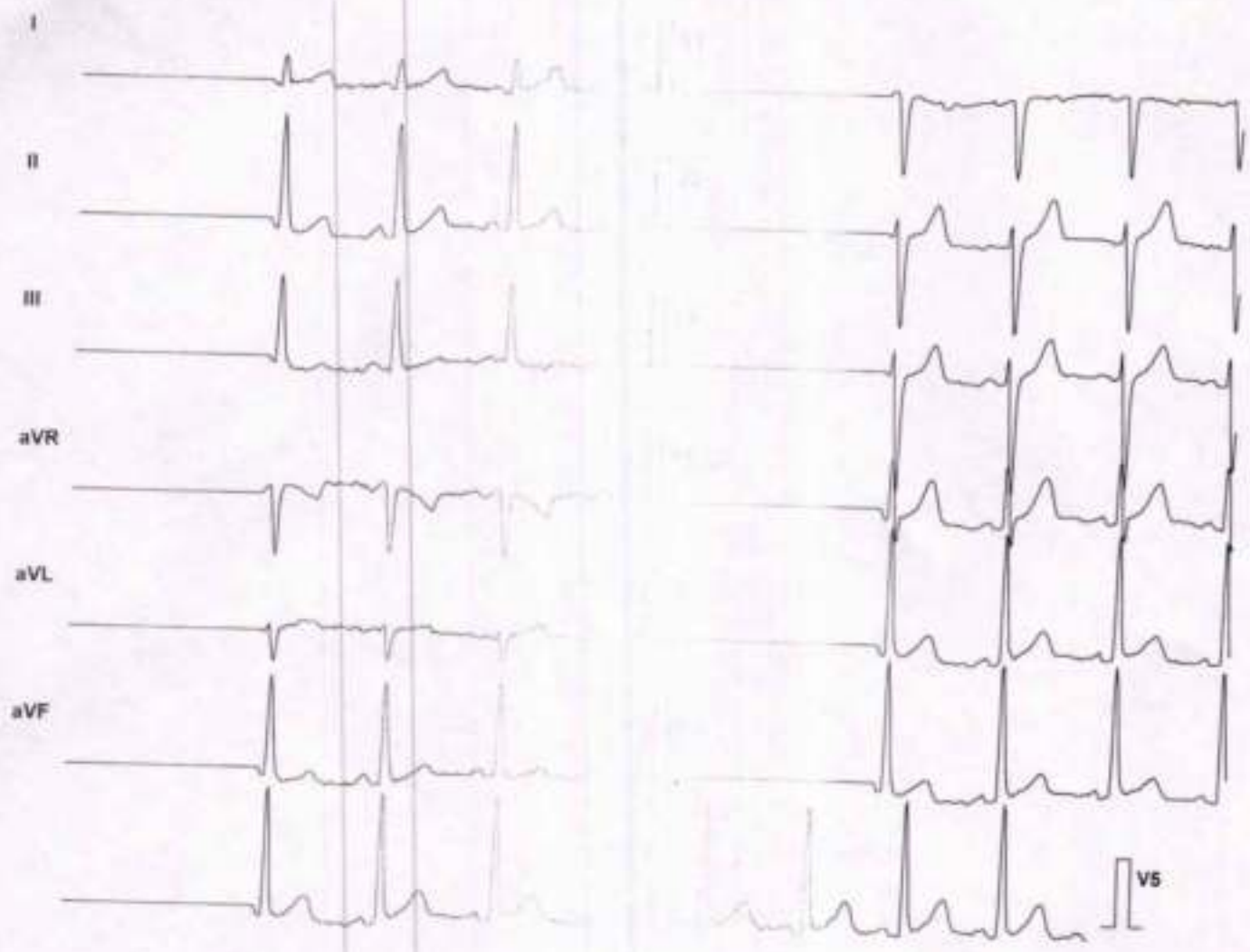

Lead	ST Level (mm)	ST Slope (mV/s)
I	0.0	0.0
II	0.0	0.0
III	0.0	0.0
aVR	0.0	0.0
aVL	0.0	0.0
aVF	0.0	0.0
V4	0.0	0.0
V5	0.0	0.0
V6	0.0	0.0

Chart Speed: 25 mm/sec  
Schiller Spindler V 4.51

Filter: 35 Hz  
100 x 10 - 60 ms

Amp: 10 mm

SUNIL KUMAR (40 M)

Protocol: Bruce  
Exec Time : 0 m 0 s

Date: 11-Nov-23 B.P: 110 / 70  
Speed: 0 mph Grade: 0 %  
HR: 85 bpm (THR: 162 bpm)

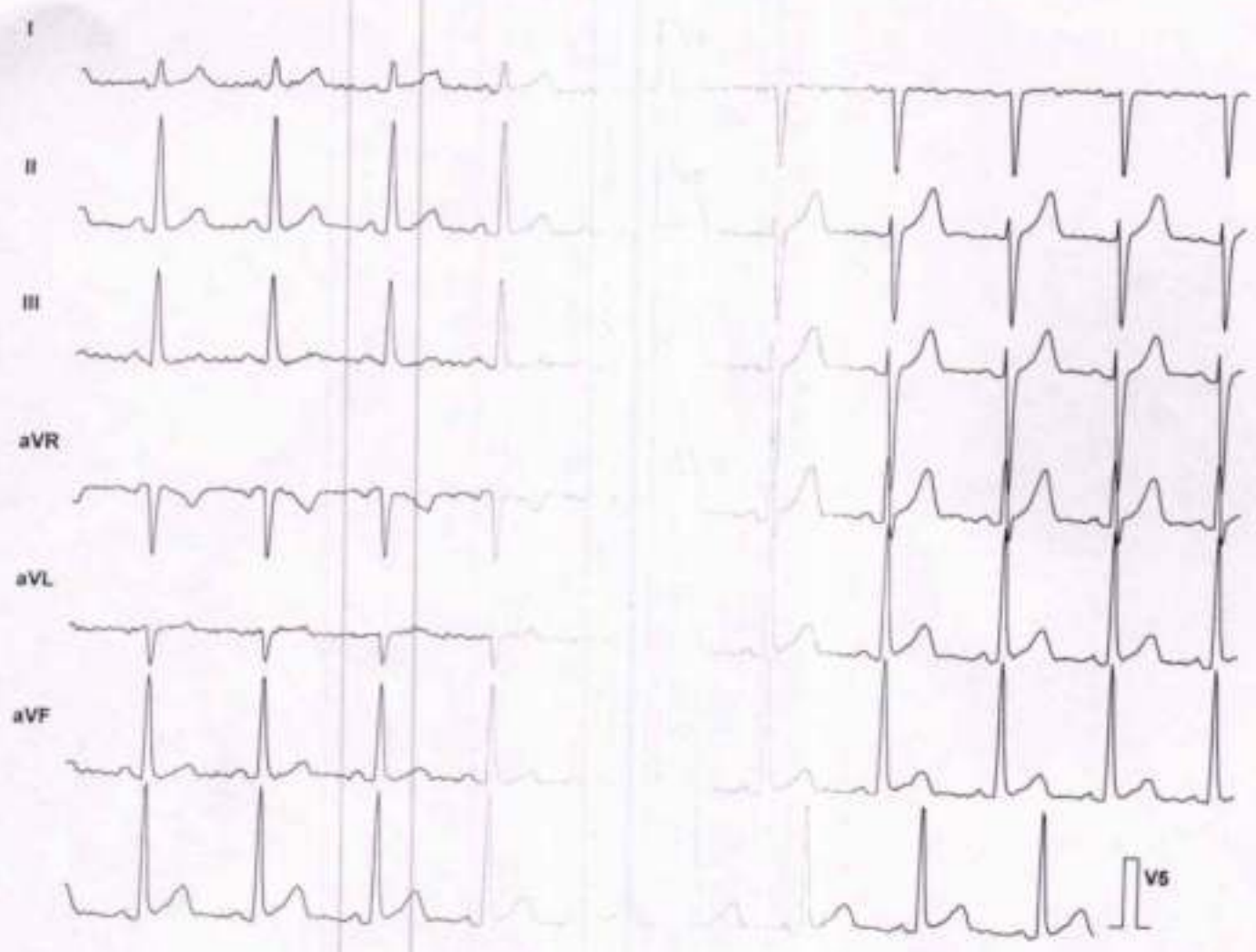

Lead	ST Level (mm)	ST Slope (mV/s)
I	0.2	0.0
II	0.8	0.7
III	0.0	0.0
aVR	-0.6	-0.2
aVL	0.2	0.4
aVF	0.0	0.0
V1	0.7	0.4
V2	1.5	1.4
V3	1.5	1.1
V4	2.1	1.1
V5	1.5	1.1
V6	1.3	1.4

Chart Speed: 25 mm/sec  
Schiller Spanden V 4 51

Filter: 35 Hz  
150 = 11 - 60 ms

Amp: 10 mm

SUNIL KUMAR (40 M)

Protocol: Bruce

Exec Time : 0 m 0 s

Date: 11-Nov-23

B.P: 110 / 70

Speed: 0 mph

Grade: 0 %

HR: 92 bpm

(THR: 162 bpm)

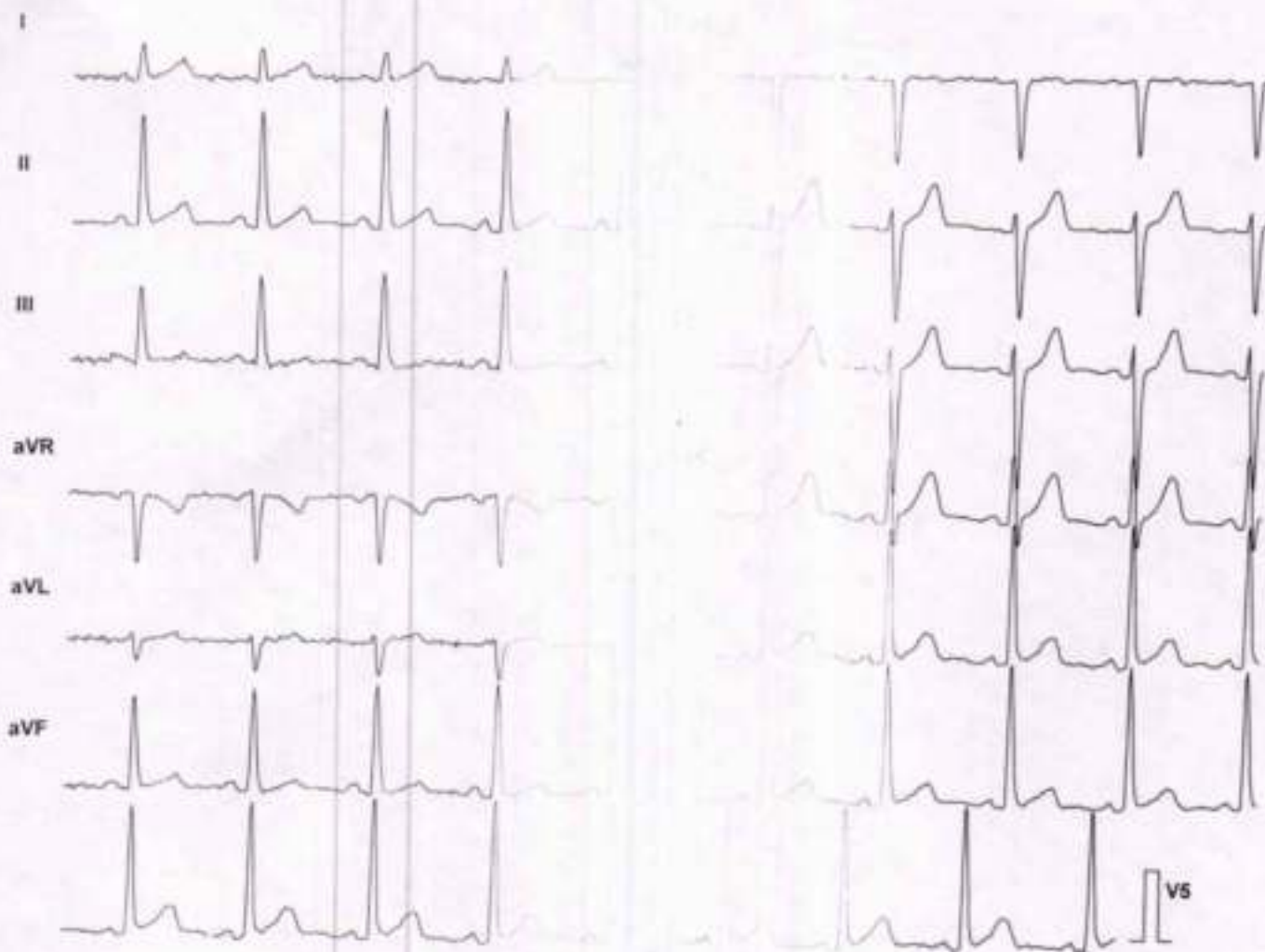

Lead	ST Level (mm)	ST Slope (mV/s)
I	0.6	0.4
II	0.8	0.7
III	0.0	-0.4
aVR	-0.2	-0.1
aVL	0.2	0.1
aVF	0.1	0.1
V1	2.3	1.4
V2	1.9	1.4
V3	1.3	1.1
V4	1.4	1.1
V5	1.9	1.4
V6	1.3	1.1

Chart Speed: 25 mm/sec  
Schiller Spandax V 4.51

Filter: 35 Hz  
100 mm - 60 ms

Ampl: 10 mm

SUNIL KUMAR (40 M)

Protocol: Bruce

Exec Time : 3 m 0 s

Date: 11-Nov-23 B.P: 120 / 80

Speed: 1.7 mph Grade: 10 %

HR: 129 bpm (THR: 162 bpm)

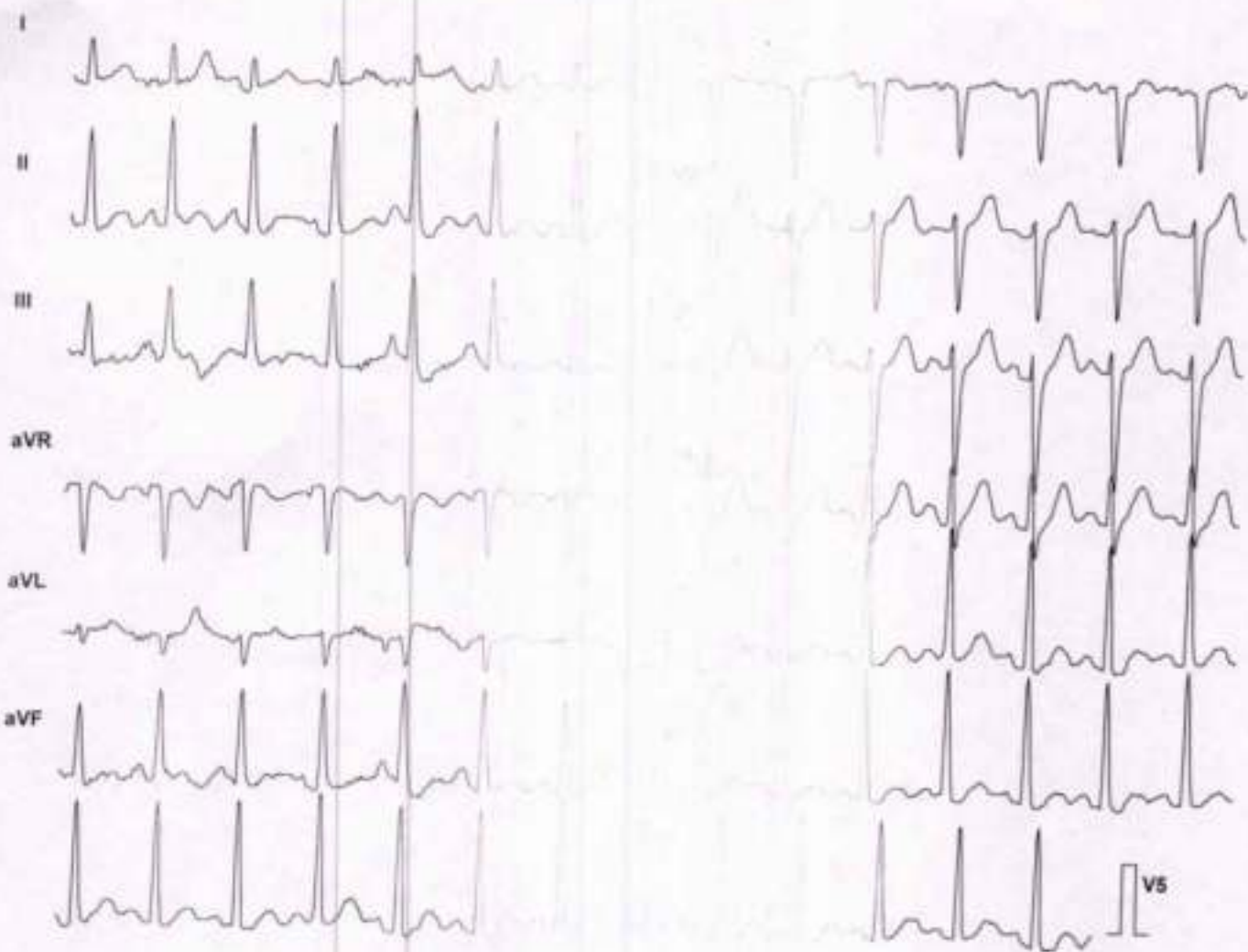

Lead	ST Level (mm)	ST Slope (mV / s)
I	0.6	0.7
II	0.4	1.4
III	0.0	0.7
aVR	2.1	2.8
aVL	1.3	2.5
aVF	0.6	1.8

Chart Speed: 25 mm/sec  
Schler Spandan V4.51

Filter: 35 Hz  
bp = R - 60 ms

10 mm

SUNIL KUMAR (40 M)

Protocol: Bruce

Exec Time : 6 m 0 s

PANACE

Date: 11-Nov-23

B.P: 130 / 90

Speed: 2.5 mph

Grade: 12 %

HR: 144 bpm

(THR: 162 bpm)

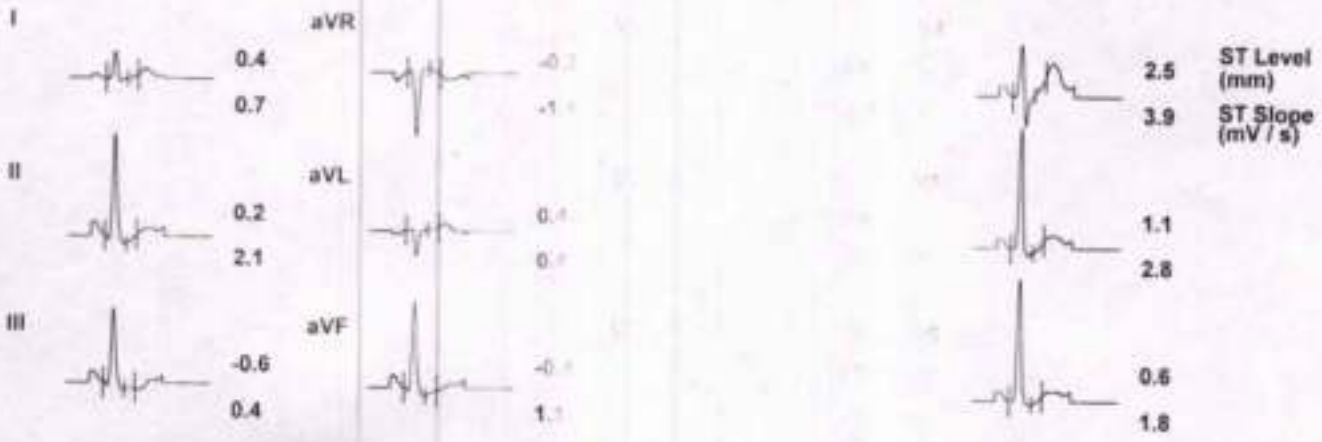
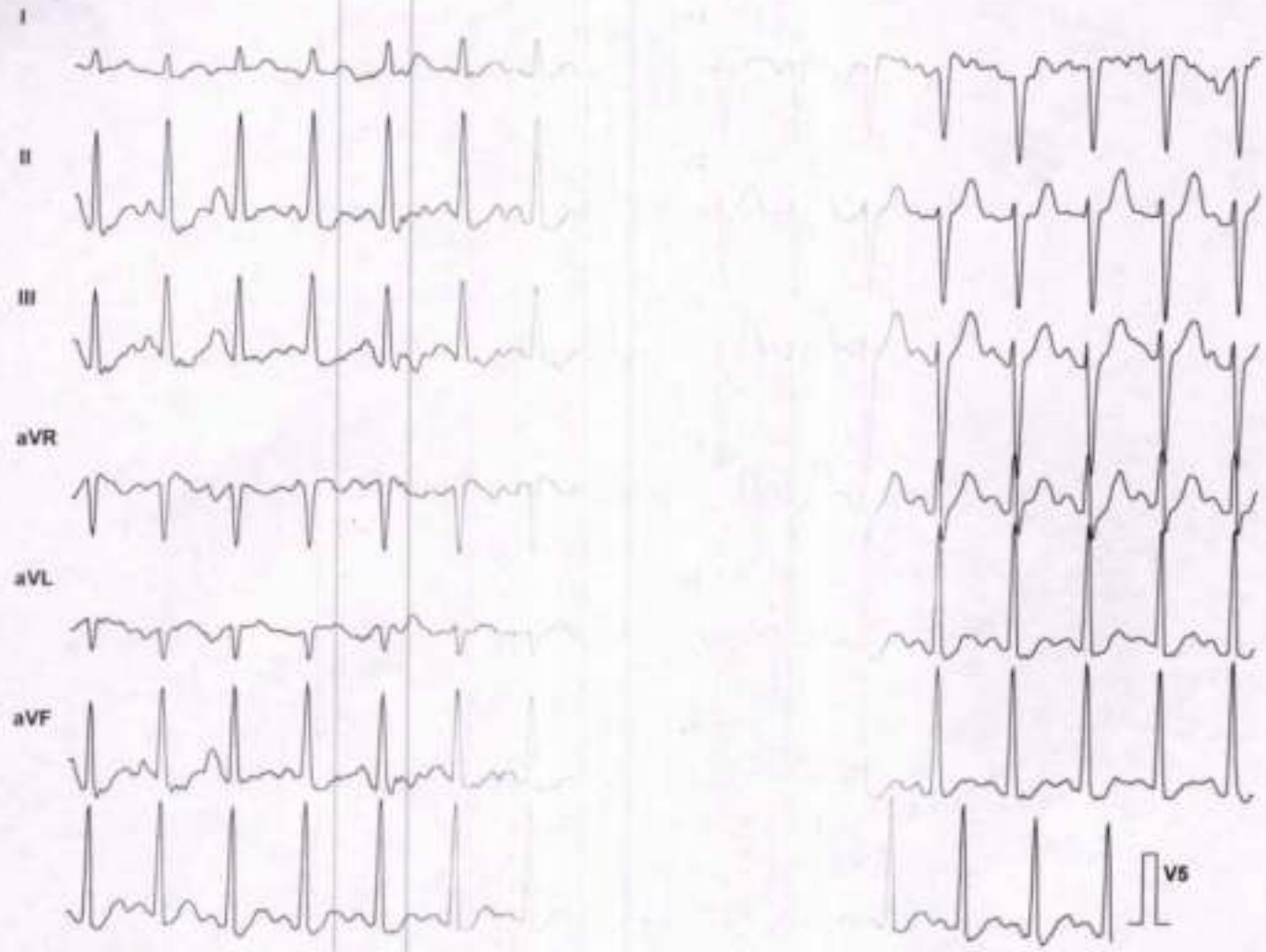

Chart Speed: 25 mm/sec  
Schiller Spandax V 4.51

Filter: 35 Hz  
30 x 10 - 60 mm J + 2

Scale: 10 mm

SUNIL KUMAR (40 M)

Protocol: Bruce

Exec Time : 6 m 32 s

PARAC

Date: 11-Nov-23

B.P: 130 / 90

Speed: 3.4 mph

Grade: 14 %

HR: 171 bpm

(THR: 162 bpm)

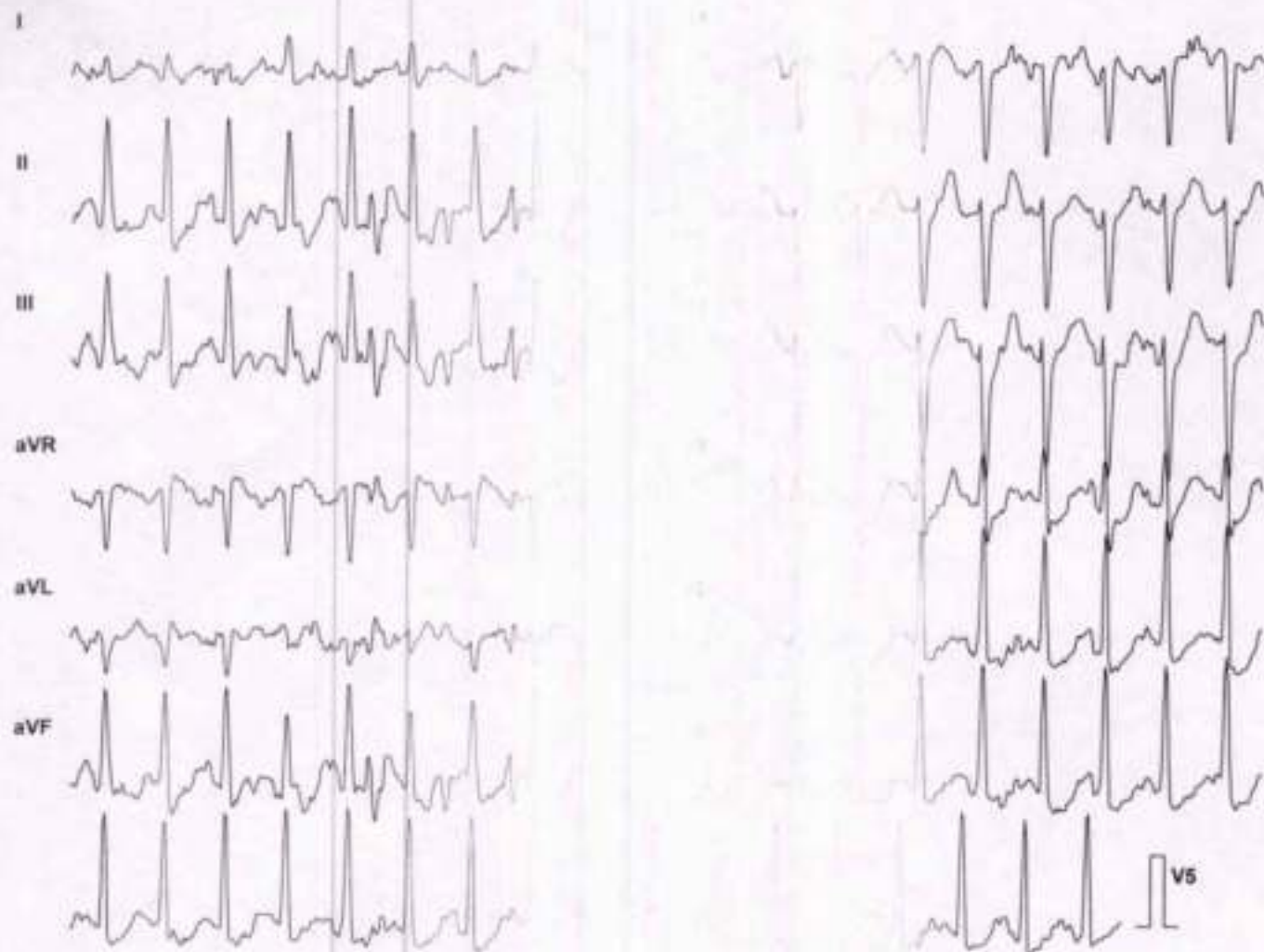

Chart Speed: 25 mm/sec  
Schiller Sparten V 4 51

Filter: 30 Hz  
Sp - 11 61 111 2 -

Scale: 10 mm



SUNIL KUMAR (40 M)

P27 102 bpm

11-Nov-23 B.P: 130 / 90

Protocol: Bruce

0 mph Grade: 0 %

Exec Time : 6 m 32 s

102 bpm (THR: 162 bpm)

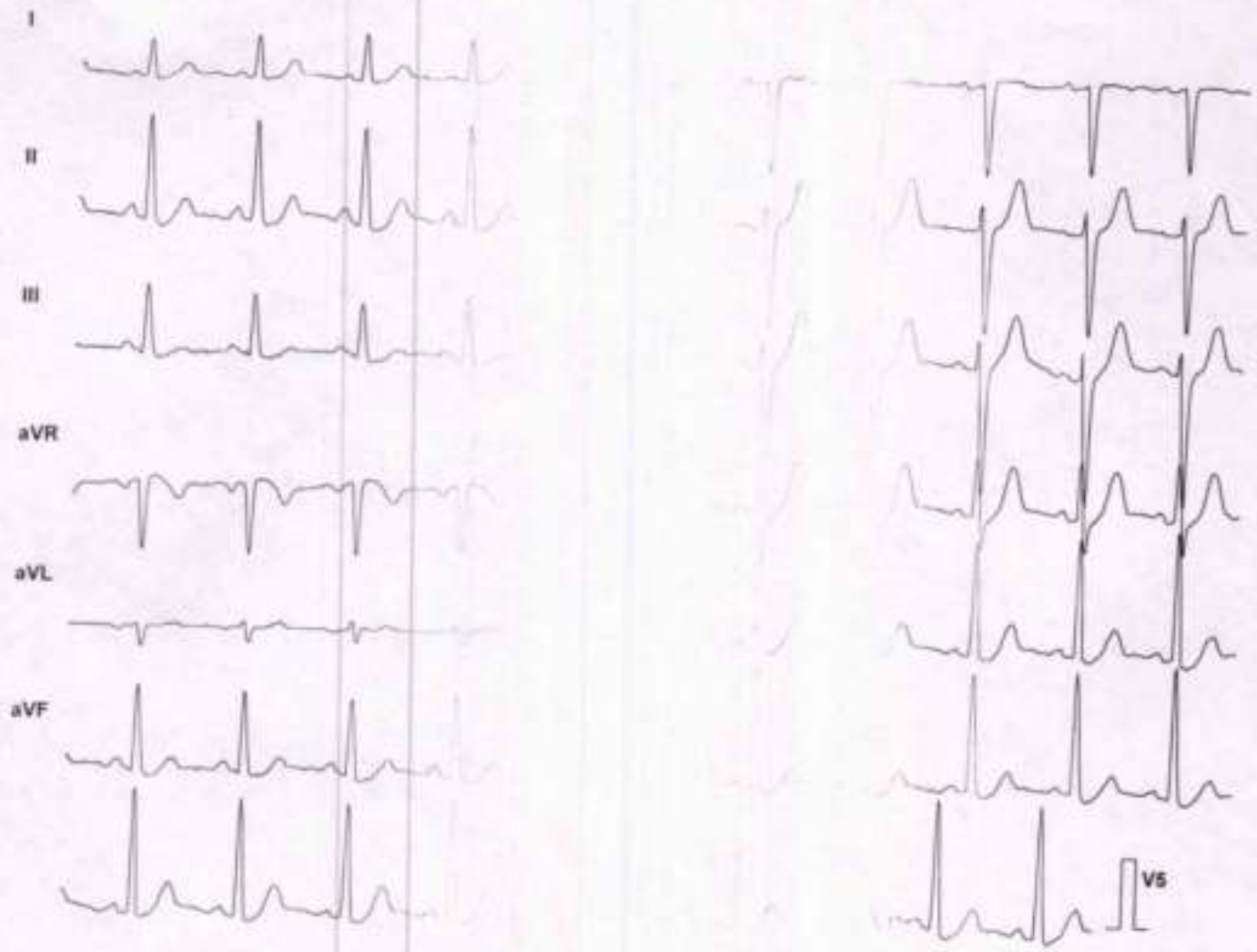

Chart Speed: 25 mm/sec  
Schiller Spandor V 4.51

Filter: 35 Hz  
10 mm

10 mm



P

**Patient Details**

Date: 11-Nov-

Name: SUNIL KUMAR ID: 168

Age: 40 y

Sex: M

Weight: 85 Kg.

Clinical History:

Medications:

**Test Details**

Protocol: Bruce

Pr.MHR:

THR: 162 (90 % of Pr.MHR) bpm

Total Exec. Time: 6 m 32 s

Max. HR:

Max. Mets: 10.20

Max. BP: 130 / 90 mmHg

Max. BP:

Max. BP x HR: 5950 mmHg/min

Test Termination Criteria:

**Protocol Details**

Stage Name	Stage Time (min : sec)	Mets
Supine	0 : 10	1.0
Standing	0 : 17	1.0
Hyperventilation	0 : 7	1.0
1	3 : 0	1.6
2	3 : 0	7.0
Peak Ex	0 : 32	10.2
Recovery(1)	1 : 0	1.8
Recovery(2)	1 : 0	1.0
Recovery(3)	0 : 7	1.0

Max. BP (mmHg)	Max. ST Level (mm)	Max. ST Slope (mV/s)
130 / 90	0.00 I	0.00 II
130 / 90	-0.85 aVR	1.77 V2
130 / 90	-0.85 aVR	2.12 V2
130 / 90	-1.49 aVR	3.54 V3
130 / 90	-1.27 III	4.80 V3
130 / 90	-1.70 II	4.25 V3
130 / 90	-1.70 II	5.66 V2
130 / 90	-1.05 aVR	5.66 V2
130 / 90	-0.04 III	3.54 V4

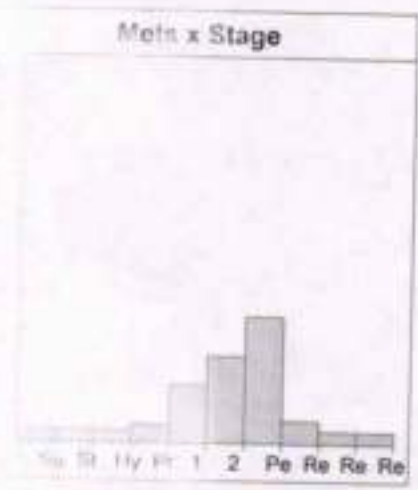
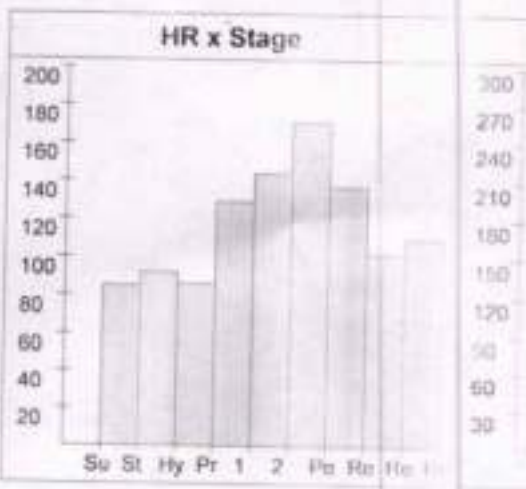

P/

**Patient Details**

Date: 11-Nov-2023

Name: SUNIL KUMAR ID: 168

Age: 40 y

Sex: M

Weight: 85 Kg.

**Interpretation**

The patient exercised according to the Bruce protocol. Max. METS: 10.20. Resting heart rate (initial Pr.MHR) bpm. Resting blood pressure 0 / 0 / 90 mmHg.

Impression: -Patient exercise according to Bruce protocol because target heart rate was achieved. ST

Work level of 171 (95% of maximum) and blood pressure of 130

Stage 3 changes.

Ref. Doctor: —

( Summary Report edited by user )

DR. Pallavi Mishra  
MBBS, MD(GENERAL MEDICINE)  
MCI Reg. No.52033

Doctor: Dr.Pallavi Mishra



# PANACEA HOSPITAL

Call Now - 1800-123-3070



*A shelter for many hearts A Home for many lives*  
(An ISO 9001:2008 Certified Organisation)  
Lab Attached with CMC Under EQAS Scheme

Dept. of Radiodiagnosis - 32 Slice CT Scan, 3D/4D USG, 2D ECHO, Colour Doppler, Intervention Procedures, Digital X-Ray

PATIENT'S NAME : SUNIL KUMAR AGE/SEX: 40 Y/M  
REF. BY : Dr. ASHUTOSH MISHRA (MD) Date: 11/11/2023

## U/S. WHOLE ABDOMEN

- LIVER** : Liver is normal in size (151mm), **diffuse increased echogenicity of liver parenchyma - Grade I fatty liver.** Intra hepatic biliary radicals are normal. Portal venous channels are normal.
- G. B.** : Gall bladder is normal in size, lumen is clear. Wall thickness normal.
- C.B.D.** : C.B.D. is normal in caliber.
- PANCREAS** : Pancreas is normal in size, shape and echotexture. No evidence of any inflammatory disease or mass.
- SPLEEN** : **Spleen is mildly enlarged in size measuring approx 123mm.**
- Rt. KIDNEY** : Normal in size, shape and echotexture. Renal sinus is normal  
Cortico medullary differentiation is normal. P. C. system is normal.
- Lt. KIDNEY** : Normal in size, shape and echotexture. Renal sinus is normal  
Cortico medullary differentiation is normal. P. C. system is normal.
- URI. BLADDER** : Urinary bladder is normal in size, position. Wall thickness normal.  
No evidence of calculus or mass.
- PROSTATE** : Prostate is normal in size 27X28X34mm Vol14.6ml.  
No ascites & retro peritoneal lymphadenopathy seen.

## IMPRESSION :

- **GRADE I FATTY LIVER**
- **MILD SPLENOMEGALY.**

**Sonologist**

Dr. Rahul Kumar Tiwan  
MBBS, MD (Radio Diagonosis)  
Reg. No. 57557

*Thanks for reference.*

Disclaimer: This report is not valid for Medical/legal or Judicial Purpose. Radiological diagnosis is solely interpretation of images produced by Itself & may not be always conclusive.

Address : B36/44 B4 Kabir Nagar (Near Sanjay Shiksha Niketan), Durgakund, Varanasi  
Mobile : 9554572190 / 9453837595 / Recpn, 9389994334  
Email : dramishra@gmail.com, drpallaviojha@gmail.com, Website : www.piire.org





Call Now - 1800-123-3070

# PANACEA HOSPITAL



*A shelter for many hearts A Home for many lives*  
(An ISO 9001:2008 Certified Organisation)  
Lab Attached with CMC Under EQAS Scheme

Dept. of Radiodiagnosis - 32 Slice CT Scan, 3D/4D USG, 2D ECHO, Colour Doppler, Intervention Procedures, Digital X-Ray

<b>PATIENT'S NAME</b> :	<b>SUNIL KUMAR</b>	<b>AGE/SEX:</b> 40Y/M
<b>REF. BY</b> :	<b>Dr. ASHUTOSH MISHRA (MD)</b>	<b>Date:</b> 11/11/2023

## X-RAY CHEST (PA VIEW)

- Bilateral visualized lung fields appear normal.
- Trachea appears normal in position.
- Both hila appear normal in size and are symmetrical.
- Cardiac shadow within normal limits.
- Both CP angles appear clear.
- Bony rib cage and soft tissue shadows appear normal.

### IMPRESSION

- **No obvious abnormality noted in the chest radiograph.**

Radiologist

Dr. Rahul Kumar Tiwari  
MBBS, MD (Radio Diagnosis)  
Reg. No. 57557

*Thanks for reference.*

Disclaimer: This report is not valid for Medical or Judicial Purpose. Radiological diagnosis is solely interpretation of images produced by tissue & may not be always conclusive.

Address : B36/44 B4 Kabir Nagar (Near Sanjay Shiksha Niketan), Durgakund, Varanasi  
Mobile : 9554572190 / 9453837595 / Recpn, 9389994334  
Email : dramishra@gmail.com, drpallaviojha@gmail.com, Website : www.paire.org

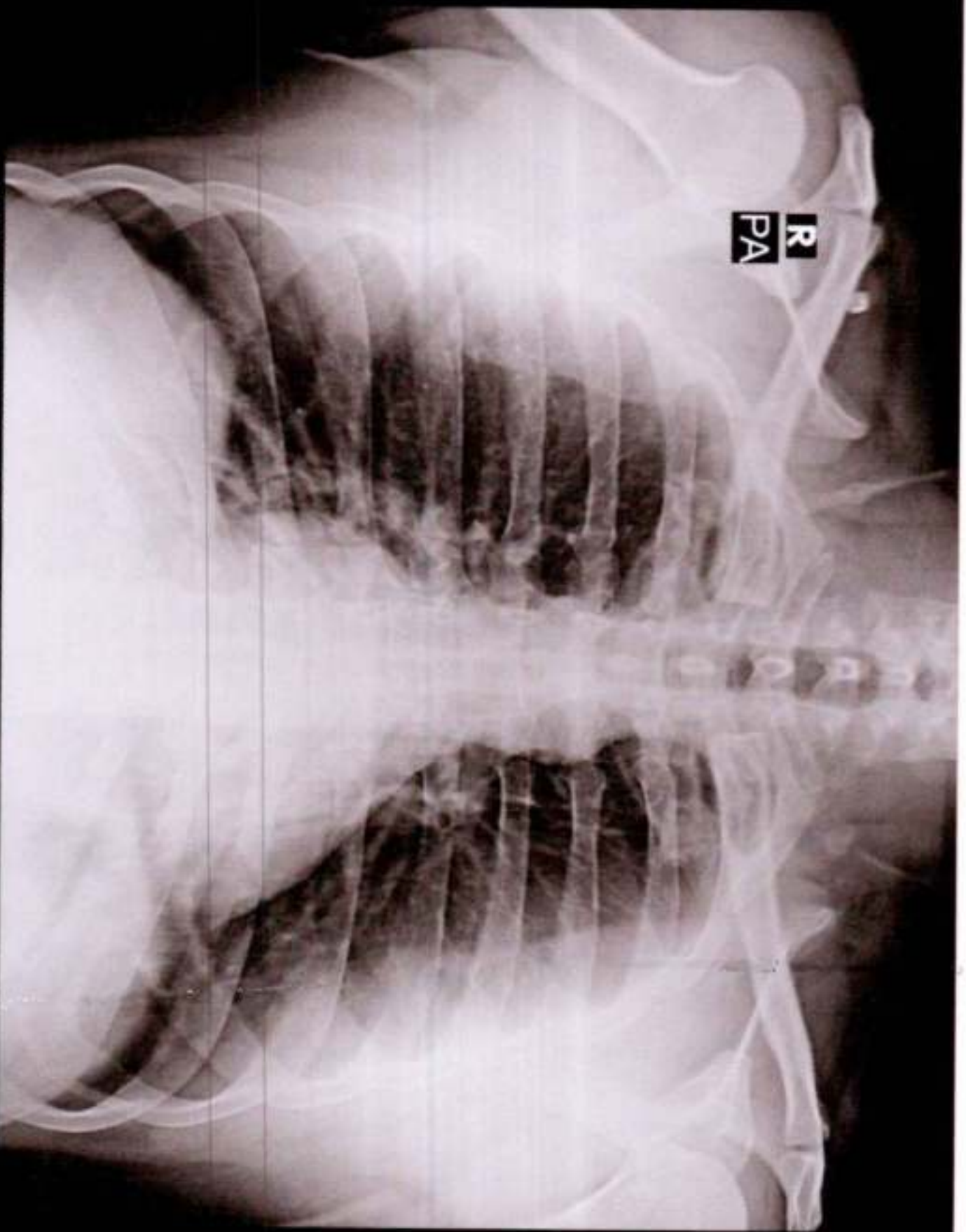

SUNIL KUMAR 40Y/M 3971 M CHEST P.A. 11-Nov-23 11:52 AM

PANACEA HOSPITAL, KABIR NAGAR, DURGAKUND, VARANASI