



PRASHANTH HOSPITALS

Name : Mrs. Sukanya M S
Age/Gender : 33 Y 6 M 28 D / Female
Consultant : DR. Gopaldaswamy G
Lab No : 200053454
Sample Requested At : 11/02/2023 08:54:55
Sample Collected At : 11/02/2023 09:40:08
Sample Received At : 11/02/2023 10:34:03
Reported At : 11/02/2023 13:32:14
Authorized At : 11/02/2023 13:40:07

UHID : 910058113



Encounter No : OP912302114061



HEMATOLOGY

Parameter	Result	Units	Biological Reference Range	Methodology
Blood Group & Rh	O Positive			
Complete Blood Count (CBC)				
Haemoglobin	11.2	g%	12 - 15	COLORIMETRY
Haematocrit (PCV)	34.7	%	36 - 46	COLORIMETRY
Total WBC Count	9800	cells/cum	4000 - 10000	FLOWCYTOMETRY
Platelet Count	394	m thous/cum	150 - 410	IMPEDANCE METHOD
ESR	74	mm/hr	0 - 20	Photometrical capillary
Total RBC Count	4.15	mill/cumm	3.8 - 4.8	IMPEDANCE METHOD
MCV	83.6	fl	83 - 101	Calculated Parameter
MCH	27.0	pg	27 - 32	Calculated Parameter
MCHC	32.3	%	31.5 - 34.5	Calculated Parameter
Differential Count				
Polymorphs	74	%	40 - 80	FLOWCYTOMETRY
Lymphocytes	20	%	20 - 40	FLOWCYTOMETRY
Eosinophils	02	%	1 - 6	FLOWCYTOMETRY
Monocytes	04	%	2 - 10	FLOWCYTOMETRY
Basophilis	00	%	0 - 2	FLOWCYTOMETRY

A Unit of PRASHANTH FERTILITY RESEARCH CENTRE PVT. LTD.

Date : 11-02-2023 16:31

No. 36 & 36A, Velachery Main Road, Velachery, Chennai - 600 042. ☎ +91 93 8099 8099

☎ +91 44 4680 5544 / 2243 9494 ✉ info@prashanthhospitals.org 🌐 www.prashanthhospitals.org



PRASHANTH HOSPITALS

Name : Mrs. Sukanya M S
Age/Gender : 33 Y 6 M 28 D / Female
Consultant : DR. Gopalaswamy G
Lab No : 200053454
Sample Requested At : 11/02/2023 08:54:55
Sample Collected At : 11/02/2023 09:40:08
Sample Received At : 11/02/2023 10:34:03
Reported At : 11/02/2023 13:32:14
Authorized At : 11/02/2023 13:40:07

UHID : 910058113



Encounter No : OP912302114061



HEMATOLOGY

Parameter	Result	Units	Biological Reference Range	Methodology
-----------	--------	-------	----------------------------	-------------

*** End Of Report ***

Dineshi

Seen By Doctor

Authorized By

DR DINESHI S
Clinical Pathologist

Verified By
ANITHA S

A Unit of PRASHANTH FERTILITY RESEARCH CENTRE PVT. LTD.

Date : 11-02-2023 16:31

No. 36 & 36A, Velachery Main Road, Velachery, Chennai - 600 042. ☎ +91 93 8099 8099

© +91 44 4680 5544 / 2243 9494 📧 info@prashanthhospitals.org 🌐 www.prashanthhospitals.org



PRASHANTH HOSPITALS

Name : Mrs. Sukanya M S
Age/Gender : 33 Y 6 M 28 D / Female
Consultant : DR. Gopaldaswamy G
Lab No : 100069051
Sample Requested At : 11/02/2023 08:54:55
Sample Collected At : 11/02/2023 12:13:10
Sample Received At : 11/02/2023 13:42:08
Reported At : 30/11/1999 00:00:00
Authorized At : 11/02/2023 14:25:59

UHID

: 910058113



Encounter No : OP912302114061



BIOCHEMISTRY

Parameter	Result	Units	Biological Reference Range	Methodology
Plasma Glucose (F)	81	mg/dl	74 - 109	UV/Hexokinase
Creatinine(serum)	0.5	mg/dl	0.5 - 0.9	Kinetic/Alkaline Picric acid
Uric Acid(serum)	4.1	mg/dl	2.4 - 5.7	Enzymatic Colorometric / Uricase
Lipid Profile				
Total Cholestrol	168	mg/dl	Desirable level : < 200 Borderline high : 200 - 239 High : > 240	Enzymatic Colorometric assay/CHOD-POD
Triglycerides	59	mgs/dl	< 150	Enzymatic Colorometric assay(GPO)
HDL Cholesterol (Direct)	56	mg/dl	45 - 65	Homogeneous enzymatic colometric assay
LDL (Direct)	108	mg/dl	Adult levels Optimal: < 100 Above optimal :100 - 129 Borderline high : 130 - 159 High:160 - 189 Very high :>=190	Homogeneous enzymatic colometric assay
VLDL	04	mgs/dl	< 35	
Total HDL Ratio	3.0		3.5 - 5.5	CALCULATED
Live: Function Tests (LFT)				
Bilirubin Total	0.5	mg/dl	Newborns : 24hours : >= 8.0 48 hours : < 13.0 84 hours : < 17.0	Colorimetric assay /Diazo

Children age >=1 month :

A Unit of PRASHANTH FERTILITY RESEARCH CENTRE PVT. LTD.

Date : 11-02-2023 16:31

No. 36 & 36A, Velachery Main Road, Velachery, Chennai - 600 042. ☎ +91 93 8099 8099

☎ +91 44 4680 5544 / 2243 9494 ✉ info@prashanthhospitals.org 🌐 www.prashanthhospitals.org



PRASHANTH HOSPITALS

Name : Mrs. Sukanya M S
Age/Gender : 33 Y 6 M 28 D / Female
Consultant : DR. Gopaldaswamy G
Lab No : 100069051
Sample Requested At : 11/02/2023 08:54:55
Sample Collected At : 11/02/2023 12:13:10
Sample Received At : 11/02/2023 13:42:08
Reported At : 30/11/1999 00:00:00
Authorized At : 11/02/2023 14:25:59

UHID : 910058113



Encounter No : OP912302114061



BIOCHEMISTRY

Parameter	Result	Units	Biological Reference Range	Methodology
Bilirubin Direct	0.2	mg/dl	upto1.0 Adults :upto1.2 0.0 - 0.3	Colorimetric assay /Diazo CALCULATED
Bilirubin Indirect	0.3		0.0 - 0.7	UV without P5P
SGOT (AST)	13	IU/L	upto 32	UV/IFCC
SGPT (ALT)	09	IU/L	upto 33	Enzymatic
GGTP	13	U/L	upto 50	Colorometric assay/IFCC
Alkaline Phosphatase(serum)	58	U/L	35 - 104	Colorimetric assay/AMP
Total Proteins(serum)	8.1	g/dl	6.6 - 8.7	Colorimetric assay
Albumin(serum)	4.6	g/dl	3.5 - 5.2	Colorimetric assay/BCG CALCULATED
Globulin(serum)	3.5		2.8 - 5.3	
A/G Ratio	1.3		1 - 2	
BUN(Blood Urea Nitrogen)				Kinetic/Urease
Blood Urea	17	mg/dl	17 - 49	
BUN(Blood Urea Nitrogen)	08	mg/dl	8 - 23	
HbA1c	5.3	%	Non Diabetic : <6.0 Good Control : 6.0 - 7.0 Fair Control : 7.0 - 8.0 Poor Control : >8.0	

A Unit of PRASHANTH FERTILITY RESEARCH CENTRE PVT. LTD.

Date : 11-02-2023 16:31

No. 36 & 36A, Velachery Main Road, Velachery, Chennai - 600 042. ☎ +91 93 8099 8099

☎ +91 44 4680 5544 / 2243 9494 ☎ info@prashanthhospitals.org 🌐 www.prashanthhospitals.org



PRASHANTH HOSPITALS

Name : Mrs. Sukanya M S	UHID : 910058113
Age/Gender : 33 Y 6 M 28 D / Female	
Consultant : DR. Gopaldaswamy G	Encounter No : OP912302114061
Lab No : 100069051	
Sample Requested At : 11/02/2023 08:54:55	
Sample Collected At : 11/02/2023 12:13:10	
Sample Received At : 11/02/2023 13:42:08	
Reported At : 30/11/1999 00:00:00	
Authorized At : 11/02/2023 14:25:59	

BIOCHEMISTRY

Parameter	Result	Units	Biological Reference Range	Methodology
-----------	--------	-------	----------------------------	-------------

*** End Of Report ***

Verified By
NAZEEMA.S

Seen By Doctor

Authorized By
DR BALAKRISHNAN R MD
Consultant biochemistry

Date : 11-02-2023 16:31

A Unit of PRASHANTH FERTILITY RESEARCH CENTRE PVT. LTD.

Page 3 of 3

No. 36 & 36A, Velachery Main Road, Velachery, Chennai - 600 042. ☎ +91 93 8099 8099
☎ +91 44 4680 5544 | 2243 9494 ✉ info@prashanthhospitals.org 🌐 www.prashanthhospitals.org

Patient report

Bio-Rad

D-10

S/N: #DJ911420430

Sample ID:

Injection date

Injection #: 35

Rack #: ---

DATE: 02/11/2023

TIME: 11:56 AM

Software version: 4.30-2

1000690509

02/11/2023 11:56 AM

Method: HbA1c

Rack position: 8

PRINTED IN U.S.A.

BIO-RAD

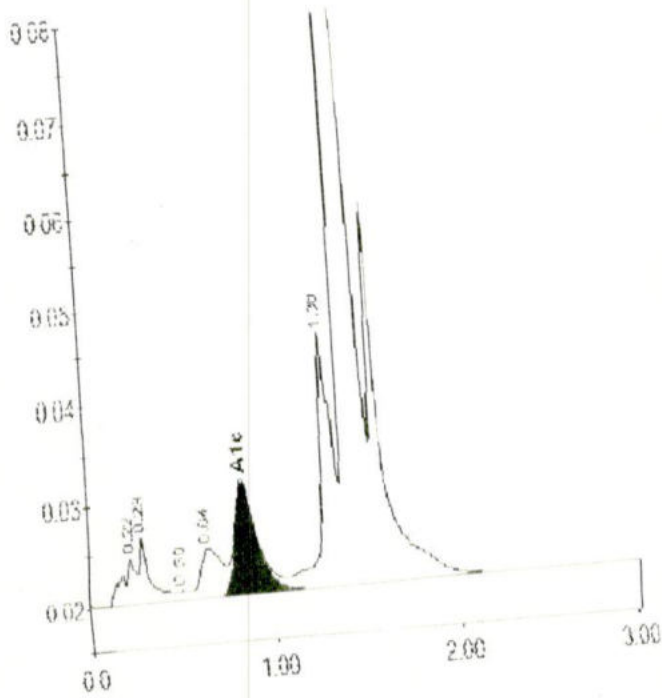

Peak table - ID: 1000690509

Peak	R.time	Height	Area	Area%
A1a	0.22	4405	24349	1.0
A1b	0.29	6334	25689	1.0
F	0.50	1032	4781	0.2
LA1c/CHb-1	0.64	4699	36632	1.5
A1c	0.84	11247	90942	5.3
P3	1.30	26271	133326	5.4
Δ0	1.40	833069	2173667	87.3
		2489386		



6711



PRASHANTH HOSPITALS

Name : Mrs. V. Manjusha
 Age / Gender : 33 Yr / Female
 Consultant : DR. Subramanian S
 Lab : 730005 096
 Sample Requested At : 11/02/2023 08:24:59
 Sample Collected At : 11/02/2023 09:40:58
 Sample Received At : 11/02/2023 10:34:59
 Report : 11/02/2023 13:08:45
 P: 02/2023 14 06 54

Concentration	%
A1c	5.3

UHID : 910058113



Encounter No : OP912302114061



IMMUNOLOGY

Parameter	Results	Units	Biological Reference Range	Methodology
FreeT3	2.79	pg/ml	1.8 - 4.2	ECLIA Method
FreeT4	1.23	ng/dl	0.8 - 2.2	ECLIA Method
TSH	3.98	uIU/ml	0.4 - 7.0	ECLIA Method

*** End Of Report ***

Verified By
VIGNESH K



Seen By Doctor

DR BALAKRISHNAN R MD
Consultant biochemistry

A Unit of PRASHANTH FERTILITY RESEARCH CENTRE PVT. LTD.



PRASHANTH HOSPITALS

Name : Mrs. Sukanya M S Age/Gender : 33 Y 6 M 28 D / Female Consultant : DR. Gopaldaswamy G Lab No : 300019917 Sample Requested At : 11/02/2023 08:54:55 Sample Collected At : 11/02/2023 12:13:10 Sample Received At : 11/02/2023 13:42:08 Reported At : 11/02/2023 16:21:19 Authorized At : 11/02/2023 16:00:32	UHID : 910058113  Encounter No : OP912302114061 
--	---

CLINICAL PATHOLOGY

Parameter	Result	Units	Biological Reference Range	Methodology
Urine Glucose (F)	Nil			
Urine Routine				
colour	Straw yellow			
pH	6.0			
Sp.Gravity	1.020			
Protein	Nil			
Glucose	Nil			
Leucocytes	1+			
Nitrite	Nil			
Blood	Nil			
Ketone	Absent			
Bilirubin	Nil			
Urobilinogen	Normal			
Pus Cells	3 - 5 / hpf			
Epithelial cells	2 - 4 /hpf			
RBCs	Nil			
Casts	Nil			
Crystals	Nil			

*** End Of Report ***

Seen By Doctor

Authorized By
MONICA KUMBHAT M
Consultant Pathology

Verified By
DHARANI C



PRASHANTH HOSPITALS

Name : Mrs. Sukanya M S
Age/Gender : 33 Y 6 M 28 D / Female
Consultant : DR. Gopaldaswamy G
Lab No : 300019917
Sample Requested At : 11/02/2023 08:54:55
Sample Collected At : 11/02/2023 12:13:10
Sample Received At : 11/02/2023 13:42:08
Reported At : 11/02/2023 16:21:19
Authorized At : 11/02/2023 16:35:14

UHID : 910058113



Encounter No : OP912302114061



CLINICAL PATHOLOGY

Parameter	Result	Units	Biological Reference Range	Methodology
-----------	--------	-------	----------------------------	-------------

Urine Glucose (PP) Nil

*** End Of Report ***

Verified By
DHARANI C

Seen By Doctor

Authorized By
MONICA KUMBHAT M
Consultant Pathology

Irs. Sukanya
ID: 910058113

13 Years

Female

Technician:
Ordering Ph:
Referring Ph:
Attending Ph:

QRS : 106 ms
QT / QTcBaz : 388 / 439 ms
PR : 144 ms
P : 100 ms
RR / PP : 774 / 779 ms
P / QRS / T : 68 / 62 / 46 degrees

Normal sinus rhythm
Incomplete right bundle branch block
Cannot rule out Inferior infarct , age undetermined
Abnormal ECG

SR
NBS
✓

11.02.2023 11:04:06
PRASANTH SUPERSPECIALITY
VELACHERY
CHENNAI

Location:
Order Number:
Visit:
Indication:
Medication 1:
Medication 2:
Medication 3:

Room:
77 bpm
-- / -- mmHg

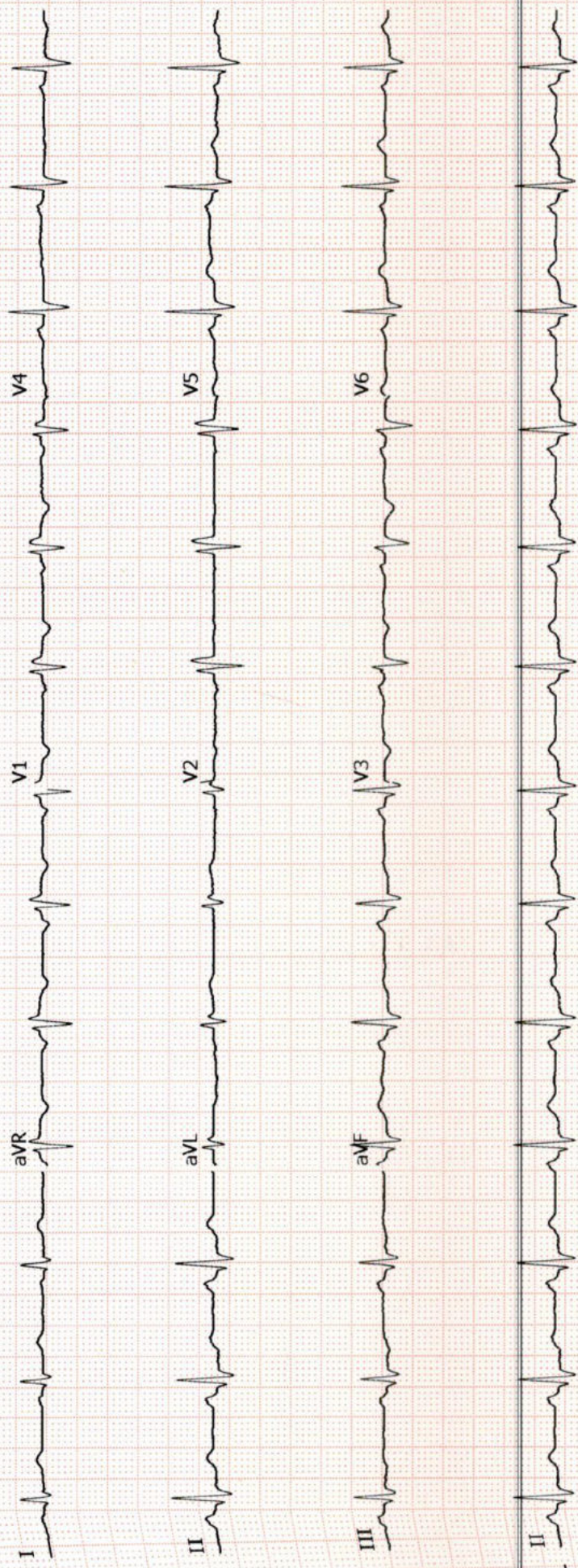



PRASHANTH HOSPITALS

Name : Mrs. Sukanya M S
Age/Gender : 33 Y 6 M 28 D / Female
Consultant : DR. Gopaldaswamy G
Lab No : 100069051
Sample Requested At : 11/02/2023 08:54:55
Sample Collected At : 11/02/2023 12:13:10
Sample Received At : 11/02/2023 13:42:08
Reported At : 11/02/2023 17:29:18
Authorized At : 11/02/2023 17:31:37

UHID : 910058113



Encounter No : OP912302114061



BIOCHEMISTRY

Parameter	Result	Units	Biological Reference Range	Methodology
Plasma Glucose (2 Hrs. PP)	70	mg/dl	<140	UV/Hexokinase

*** End Of Report ***

Seen By Doctor

Verified By
NAZEEMA.S

Authorized By
DR BALAKRISHNAN R MD
Consultant biochemistry

Date : 11-02-2023 19:35

Page 1 of 1

A Unit of PRASHANTH FERTILITY RESEARCH CENTRE PVT. LTD.

No. 36 & 36A, Velachery Main Road, Velachery, Chennai - 600 042. ☎ +91 93 8099 8099

☎ +91 44 4680 5544 | 2243 9494 ☎ info@prashanthhospitals.org 🌐 www.prashanthhospitals.org



Name	SUKANYA M S 33 YRS/FEMALE	UHID	910058113
Study Date & Time	11-Feb-2023 11:59:58	Report Date & Time	13-Feb-2023 12:08:51
Ref dr.	DR. G . GOPALASWAMY		

CHEST X-RAY

Trachea and both main bronchi are normal

Cardiac silhouette and cardiothoracic ratio are normal

Bilateral lung fields are clear. No focal lesion seen.

The cardiophrenic and costophrenic angles are free.

Both hemi diaphragms appear normal.

Bony thorax appears normal.

IMPRESSION:

Normal chest radiograph

**Dr. NARMADHA, DMRD
CONSULTANT RADIOLOGIST
TNMC:REG NO:93293**



EYE CHECK-UP REPORT

NAME : Mrs. Sukanya, M.S

DATE : 11/02/23

AGE/SEX : 33/F

UHD NUM : 910058113

Chief complaints : Regular eye check up

Past history : H/o: Lasik laser done in BE x 10 years back

Systemic Diseases : —

DISTANCE VISION :

WITH OUT GLASS :

PLAN : OU: 6/6, N6

WITH GLASS :

COLOR VISION :

✓
NORMAL / ABNORMAL

GLASS PRESCRIPTION :

EYE	SPH	CYL	AXIS	V/A	SPH	CYL	AXIS	V/A
DISTANCE								
ADD								

ANTERIOR SEGMENT :

CORNEA & LENS :

BE WNF

REMARK : CONTINUE WITH SAME GLASSE

ROUTINE CHECK UP AFTER 6/12 MONTH ✓

FUNDUSCOPY ONCE A YEAR

OPTOMETRIST



PRASHANTH HOSPITALS

NAME : MRS.SUKANYA M S
OP NO : 912302114061
AGE/SEX : 33 Y/Female
CONSULTANT : .

UHID : 910058113
LAB ID : 9121174345
Request Date : 11/02/2023 08:54:55
Report Date : 11/02/2023

DEPARTMENT OF CARDIOLOGY

INVESTIGATION : 2D ECHO/TMT

LV MEASUREMENTS

AO	25 mm	IVS d/s	08 / 11 mm
LA	30 mm	LVPW d/s	07 / 08 mm
LVID (ED)	41 mm	EF	67 %
LVID (ES)	25 mm	FS	37 %

MORPHOLOGICAL DATA

MITRAL VALVE :

AML : NORMAL
PML : NORMAL
CHORDAE : NORMAL
AORTIC VALVE : NORMAL
TRICUSPID VALVE : NORMAL
PULMONARY VALVE : NORMAL
ATRIA : NORMAL
RIGHT VENTRICLE : NORMAL FUNCTION (TAPSE : 2.2 cm)
THROMBOSIS : NIL
INTER ATRIAL SEPTUM : INTACT
INTER VENTRICULAR SEPTUM : INTACT
AORTA : NORMAL
PULMONARY ARTERY : NORMAL
PERICARDIUM:- : NORMAL

DOPPLER DATA :

NORMAL E/A RATIO AT MITRAL INFLOW
MITRAL VALVE : TRIVIAL MR, E : 105 cm/s A : 60 cm/s
E/E' : 8 cm/s S' : 8.5 cm/s
AORTIC VALVE : NO AR , NO AS, VEL: 155 cm/s
PULMONARY VALVE : NO PR, NO PS, VEL : 85 cm/s
TRICUSPID VALVE : MILD TR / NO PAH / TRPG : 25 mmHg

A Unit of PRASHANTH FERTILITY RESEARCH CENTRE PVT. LTD.

No. 36 & 36A, Velachery Main Road, Velachery, Chennai - 600 042. ☎ +91 93 8099 8099

☎ +91 44 4680 5544 / 2243 9494 ✉ info@prashanthhospitals.org 🌐 www.prashanthhospitals.org



PRASHANTH HOSPITALS

IMPRESSION:

- * NO REGIONAL WALL MOTION ABNORMALITY
- * NORMAL LV DIMENSIONS WITH NORMAL LV SYSTOLIC AND DIASTOLIC FUNCTION (LVEF : 67 %)
- * TRICUSPID REGURGITATION (MILD)
- * NO PULMONARY ARTERIAL HYPERTENSION
- * NORMAL RIGHT VENTRICLE FUNCTION (TAPSE: 2.2 cm)
- * NO PERICARDIAL EFFUSION
- * NO EVIDENCE OF CLOT OR VEGETATION

DONE BY : KARTHIKA.V
ECHO TECHNOLOGIST

DR.K.DHAMODARAN.,MD.,DM.,FNB.,FESC.,FSCAI
Sr. CONSULTANT INTERVENTIONAL CARDIOLOGIST

DR.M.KATHIRESAN.,MD.,DM.,FNB,FESC.,FSCAI
Sr. CONSULTANT INTERVENTIONAL CARDIOLOGIST

DR.SIVAKUMAR.,MD.,DNB.,FNB
Sr. CONSULTANT INTERVENTIONAL CARDIOLOGIST

DR.D.SHANMUGA SUNDARAM,MD.,DNB (Cardio)
Sr. CONSULTANT INTERVENTIONAL CARDIOLOGIST
(DK HEART CARE TEAM)

A Unit of PRASHANTH FERTILITY RESEARCH CENTRE PVT. LTD.

No. 36 & 36A, Velachery Main Road, Velachery, Chennai - 600 042. ☎ +91 93 8099 8099
☎ +91 44 4680 5544 / 2243 9494 ✉ info@prashanthhospitals.org 🌐 www.prashanthhospitals.org



Patient Name	Mrs. Sukanya M S	Age / Sex	33 Y/F
Patient ID	910058113	Visit No.	1
Ref. By	Dr. Gopaldaswamy .G	Visit Date	11.02.2023

USG ABDOMEN AND PELVIS

Real time B-mode Ultrasonography of Upper Abdomen, KUB and Pelvis done

UPPER ABDOMEN:

Liver is normal in size (13.0 cm) and shows uniform echo texture. No abscess or mass lesion in the liver.
Intrahepatic biliary radicals not dilated. Portal and Hepatic veins appear normal.
Gall bladder: is partially filled. No intraluminal echoes.
Common duct appeared normal. No calculi seen.
Pancreas: Head, body and tail appeared normal. Duct is not dilated.
Spleen appeared normal in size (8.4 cm) and shows homogenous echoes.

KUB:

RT. Kidney measures 10.2 x 3.9 cm. Cortex appears normal
Cortico medullary differentiation is maintained.
Pelvicalyceal system is not dilated. No calculus is seen.
Right ureter is not dilated.

LT. Kidney measures 9.7 x 4.1 cm. Cortex appears normal
Cortico medullary differentiation is maintained.
Pelvicalyceal system is not dilated. No calculus is seen.
Left ureter is not dilated.

Bladder : is normal in contour. No calculus, mass or diverticulum is seen.

PELVIS :

Uterus measures 8.0 x 3.4 x 5.0 cm. Anteverted.
Shows homogenous myometrial echoes. No focal lesion
Endometrial thickness 8.4 mm, cavity appears normal.
Cervix: Appear normal in size. No focal lesion.



PRASHANTH HOSPITALS

Patient Name	Mrs. Sukanya M S	Age / Sex	33 Y/F
Patient ID	910058113	Visit No.	1
Ref. By	Dr. Gopaldaswamy .G	Visit Date	11.02.2023

Ovaries:

Right ovary measures 3.3 x 2.0 cm.

Right ovary appear normal in size and echotexture

Left ovary : is not clearly imaged due to bowel gas.

P.O.D: is free. No adnexal mass lesion seen.

Retroperitoneum: Aorta and IVC appears normal. No obvious para aortic lymphadenopathy.
No free fluid in peritoneal cavity.

Bowel gas ++. Loaded colon.

Impression:

- Loaded colon and excessive bowel gas
- Rest of the visualized organs appears normal

Dr. Kathiresan
Consultant Sonologist

Note: This investigation has its own limitation. Hence sonographic findings should be correlated with clinical features and with further investigations. Not for medico legal purpose.

A Unit of PRASHANTH FERTILITY RESEARCH CENTRE PVT. LTD.

No. 36 & 36A, Velachery Main Road, Velachery, Chennai - 600 042. ☎ +91 93 8099 8099
☎ +91 44 4680 5544 | 2243 9494 ✉ info@prashanthhospitals.org 🌐 www.prashanthhospitals.org

Patient name	Mrs. SUKANYA MS	Age/Sex	33 Years / Female
Patient ID	910058113	Visit No	1
Referred by	Dr. Gopalaswamy. G	Visit Date	11/02/2023

