



Radiology Report

Patient Name : Mrs. UMADEVI G **Age/Sex** : 38 Y/F **Order Date** : 05-11-2024 09:11
Ref by : **MR No.** : PTH202400267144

USG ABDOMEN AND PELVIS

LIVER: Normal in size (13.3cms), contour and echopattern. No focal lesions seen. Intrahepatic biliary radicals are normal. Portal vein appears normal.

GALL BLADDER: Distended, appears normal. No obvious calculi / pericholecystic fluid seen. Common bile duct is not dilated.

PANCREAS: Normal in size, shape & has uniform echogenicity.

SPLEEN: Normal in size (9.3cms) and echopattern. No focal lesions seen.

KIDNEYS: Both the kidneys are normal in position, size, shape and contour. Cortical echogenicity is normal, corticomedullary differentiation is well maintained.

RT.KIDNEY- 9.7cm in length and 1.6cm in parenchymal thickness. No calculi / hydronephrosis seen.

LT.KIDNEY- 9.3cm in length and 1.4cm in parenchymal thickness. No calculi / hydronephrosis seen.

URINARY BLADDER: Normal in outline and wall thickness. No calculi or mucosal irregularity seen.

UTERUS: Retroverted and normal in size, shape, contour with uniform echotexture. No focal lesions seen. Endometrial thickness is 6.0mm.

OVARIES:

Right ovary : **Heteroechoic cystic lesion with septations measuring 3.7 x 2.9cm seen in right ovary with no significant flow on color doppler.**

Left ovary : Not visualized (Post op status)

No adnexal mass lesions. No fluid in POD.

No free fluid / dilated / thickened bowel loops are noted.

IMPRESSION:

- Hemorrhagic cyst in right ovary.
- Rest no significant abnormality.

* Suggested clinical correlation.

DR PRADEEP A Y
MBBS MD DNB FFM



UNIVERSITY OF CALIFORNIA
LIBRARY
1100 UNIVERSITY AVENUE
LOS ANGELES, CALIFORNIA 90024

UNIVERSITY OF CALIFORNIA LIBRARY



Dec. 20, 2021 - 04

GREAT ARTERIES:

AORTA : Grossly Normal
PULMONARY ARTERY : Grossly Normal

DOPPLER DATA:

MITRAL VALVE : E – 0.82m/sec, A – 0.52m/sec, E/A – 1.57m/sec
AORTIC VALVE : AV Vmax – 1.27m/sec
PULMONIC VALVE : PV Vmax – 0.80m/sec
TRICUSPID VALVE : TR Vmax – 2.51m/sec + RAP(5mmHg), RVSP= 30mmHg

WALL MOTION ABNORMALITIES -- None

PERICARDIUM : Nil

IVC : IVC 11mm, Normal and Collapsing >50%

FINAL IMPRESSION:

- Normal Chambers and Dimensions
- No RWMA at Rest, LVEF- 60%
- Normal LV Systolic Function
- Preserved LV Diastolic Function
- Normal Valves, Trace MR, Mild TR
- Normal Resting Pulmonary Artery Pressure
- Normal RV Systolic Function, TAPSE : 19mm
- IVC Normal and Collapsing
- No Clot/Vegetation/Effusion

Ashwini
Echocardiographer

DR. K MANJUNATH
Non-Invasive Cardiologist

(Please correlate with clinical findings)

PEOPLE TREE HOSPITALS
A UNIT OF TMI HEALTHCARE PRIVATE LIMITED
CIN: U85100KA2011PTC059175

2, Tumkur Road, Goraguntepalya, Yeshwanthpur, Bengaluru 22
appointments@peopletreehospitals.com; Ph: +91 99000 91881 | +91 80 49599900

PEOPLE TREE Hospitals @ Raghavendra
Dasarahalli, Tumkur Road, Bengaluru
P: +91 9900511146

PEOPLE TREE Hospital @ Meenakshi
Hanumanthnagar, Bengaluru
P: +80 267 55 800/ 901 / 402

PEOPLE TREE MAAGRA
Yelahanka Satellite Town, Bengaluru
P: +80 4665 99 99

Touch • Move • Inspire

PTH/GEN/18/Rev-1/17



THE UNIVERSITY OF CHICAGO
LIBRARY

UNIVERSITY MICROFILMS



Dec 20, 2021 - Dec 19, 2025



COLOR DOPPLER ECHOCARDIOGRAPHY REPORT

NAME: MRS. UMADEVI G

AGE/GENDER: 38YRS/FEMALE

PTID : PTH202400267144

DATE:05/11/2024

REFERRED BY: PACKAGE

INDICATION: Cardiac Evaluation

MEASUREMENTS :

AO	1.8cm	LVID (d)	3.7cm	IVS (d)	08mm
LA	2.6cm	LVID (s)	2.5cm	PW (d)	07mm
EF	60%				

VALVES:

MITRAL VALVE	:	Normal, Trace MR
AORTIC VALVE	:	Trileaflet, Normal, No AS/AR
TRICUSPID VALVE	:	Normal, Trace TR
PULMONARY VALVE	:	Normal

CHAMBERS:

LEFT ATRIUM	:	Normal
RIGHT ATRIUM	:	Normal
LEFT VENTRICLE	:	Normal in size, Normal LV Systolic Function
RIGHT VENTRICLE	:	Normal

SEPTAE:

IVS	:	Grossly Intact
IAS	:	Grossly Intact

PEOPLE TREE HOSPITALS
A UNIT OF TMI HEALTHCARE PRIVATE LIMITED
CIN: U85100KA2011PTC059175

2, Tumkur Road, Goraguntepalya, Yeshwanthpur, Bengaluru 22
appointments@peopletreehospitals.com; Ph: +91 99000 91881 | +91 80 49599900

PEOPLE TREE Hospitals @ Raghavendra
Dasarahalli, Tumkur Road, Bengaluru
P: +91 9900511146

PEOPLE TREE Hospital @ Meenakshi
Hanumanthnagar, Bengaluru
P: +80 267 55 800/ 901 / 402

PEOPLE TREE MAAGRA
Yelahanka Satellite Town, Bengaluru
P: +80 4665 99 99

Touch • Move • Inspire

PTH/GEN/18/Rev-1/17



82 bpm
- / - mmHg

Location:
Room:
Order Number:
Indication:
Medication 1:
Medication 2:
Medication 3:

05.11.2024 10:51:32
PEOPLE TREE HOSPITAL
BANGLORE

Mrs. UMDEVI G
Age/Sex: 38 Y
PTID: PTH202401267144
Birth Date: 26. 17-1981
Reg Date: 05-1 -24 05:1

Technician:
Ordering Ph:
Referring Ph:
Attending Ph:

Normal sinus rhythm
ST & T wave abnormality, consider anterolateral ischemia
Abnormal ECG

QRS: 70 ms
QT / QTcBaz: 348 / 405 ms
PR: 160 ms
P: 98 ms
RR / PP: 730 / 731 ms
P / QRS / T: 54 / 50 / -85 degrees

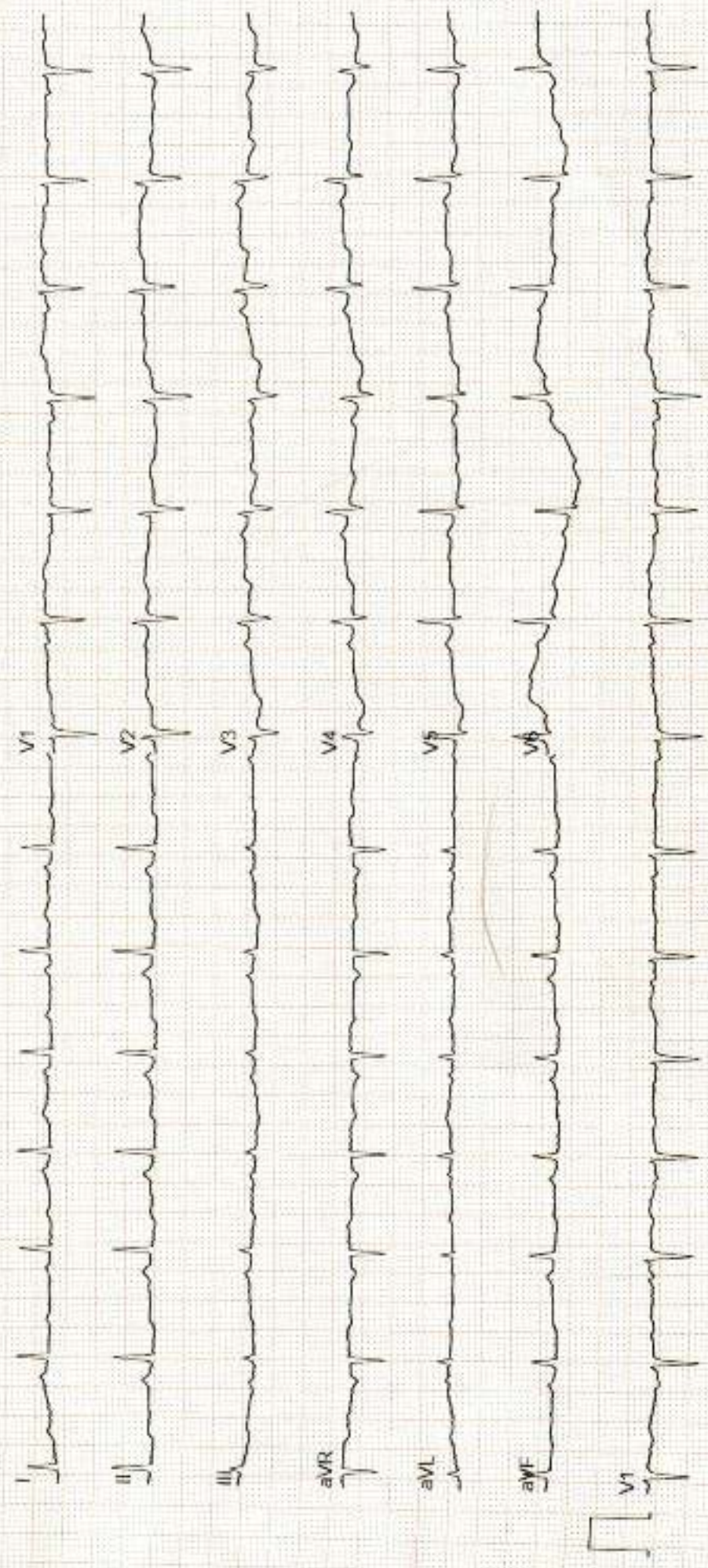





Since 2011, 2017 - 2024



LABORATORY INVESTIGATION REPORT

Name	: Mrs. UMADEVI G	MR No	: PTH202400267144
Age/Sex	: 38 Y/F	Prescribing Dr	:
Mobile No	: +919980424322	Reported on	: 05-11-2024 13:08
Requesting Ward	:		
Referred By	: DEEPAK (PRO)		

BIOCHEMISTRY

Parameters	Observed Values	Units	Reference Range	Sample
POST PRANDIAL URINE SUGAR (Sample Received On: 5 Nov, 2024 12:06:42 PM)	NIL			Urine

DISCLAIMER : The result obtained relate only to the sample given/received & tested. A single test result is not always indicative of a disease, it has to be correlated with clinical data for interpretation.

---End of Report---

VERIFIED BY:
Nutan N

DR SOWMYA T M | DNB,PDF(Oncopathology)
Consultant Pathologist
KMC NO 85654

PTH/GEN/18/Rev-1/17

PEOPLE TREE HOSPITALS
A UNIT OF TMI HEALTHCARE PRIVATE LIMITED
CIN: U85100KA2011PTC059175

2, Tumkur Road, Goraguntepalya, Yeshwanthpur, Bengaluru 22
appointments@peopletreehospitals.com; Ph: +91 99000 91881 | +91 80 49599900

PEOPLE TREE Hospitals @ Raghavendra
Dasarahalli, Tumkur Road, Bengaluru
P: +91 9900511146

PEOPLE TREE Hospital @ Meenakshi
Harimanthnagar, Bengalure
P : +80 267 55 800/ 901 / 402

PEOPLE TREE MAAGRA
Yelahanka Satellite Town, Bengaluru
P : +80 4665 99 99

Touch • Move • Inspire

The first part of the document discusses the importance of maintaining accurate records of all transactions. It emphasizes that every entry should be supported by a valid receipt or invoice. This ensures transparency and allows for easy verification of the data.

In the second section, the author outlines the various methods used to collect and analyze the data. This includes both primary and secondary data collection techniques. The primary data was gathered through direct observation and interviews with key stakeholders. Secondary data was obtained from existing reports and databases.

The analysis phase involved using statistical software to identify trends and correlations within the data. The results show a clear upward trend in the number of transactions over the period studied. This is likely due to increased market activity and improved infrastructure.

Finally, the document concludes with a series of recommendations for future research and implementation. It suggests that further studies should focus on the long-term sustainability of the current trends and the impact of external factors. Additionally, it recommends that the findings be used to inform policy decisions and improve operational efficiency.



Dec 20, 2021 | Dec 19, 2024



PEOPLE TREE HOSPITALS

LABORATORY INVESTIGATION REPORT

Name	: Mrs. UMADEVI G	MR No	: PTH202400267144
Age/Sex	: 38 Y/F	Prescribing Dr	:
Mobile No	: +919980424322	Reported on	: 05-11-2024 12:49
Requesting Ward	:		
Referred By	: DEEPAK (PRO)		

BIOCHEMISTRY

Parameters	Observed Values	Units	Reference Range	Sample
GLUCOSE POST PRANDIAL SUGAR (PPBS), (Sample Received On:5 Nov, 2024 12:06:42 PM) POST PRANDIAL BLOOD SUGAR[GOD-POD]	87	mg/dL	70 - 140	Serum

DISCLAIMER : The result obtained relate only to the sample given/received & tested. A single test result is not always indicative of a disease. It has to be correlated with clinical data for interpretation.

---End of Report---

VERIFIED BY
Nutan N

DR SOWMYA T M | DNB,PDF(Oncopathology)
Consultant Pathologist
KMC NO 85654

PTH/GEN/18/Rev-1/17

PEOPLE TREE HOSPITALS
A UNIT OF TMI HEALTHCARE PRIVATE LIMITED
CIN: U85100KA2011PTC059175

2, Tumkur Road, Goraguntepalya, Yeshwanthpur, Bengaluru 22
appointments@peopletreehospitals.com; Ph: +91 99000 91881 | +91 80 49599900

PEOPLE TREE Hospitals @ Raghavendra
Dasarahalli, Tumkur Road, Bengaluru
P: +91 9900511146

PEOPLE TREE Hospital @ Meenakshi
Hanumanthnagar, Bengaluru
P: +80 267 55 800/ 901 / 402

PEOPLE TREE MAAGRA
Yelahanka Satellite Town, Bengaluru
P: +80 4665 99 99

Touch • Move • Inspire





Since 20 2021 - Dec 18 2020



LABORATORY INVESTIGATION REPORT

Name	: Mrs. UMADEVI G	MR No	: PTH202400267144
Age/Sex	: 38 Y/F	Prescribing Dr	:
Mobile No	: +919980424322	Reported on	: 05-11-2024 12:20
Requesting Ward	:		
Referred By	: DEEPAK (PRO)		

BIOCHEMISTRY

Parameters	Observed Values	Units	Reference Range	Sample
GLYCATED HEMOGLOBIN (HBA1C), (Sample Received On:5 Nov, 2024 9:33:00 AM) GLYCATED HEMOGLOBIN[HPLC]	5.2	%	"Non-Diabetic HbA1c < 5.6 Fasting plasma glucose <100 Pre - Diabetes HbA1c 5.7 - 6.4 Fasting plasma glucose 100 - 125 Diabetes HbA1c > 6.5 Fasting plasma glucose > 126"	Plasma(EDTA)
ESTIMATED AVERAGE GLUCOSE	103	mg/dL		

Note : Any condition altering red cell life will alter the GHB values. Low Hb% values may not correlate with GHB. GHB value should not be taken as a sole criteria for diagnosis. GHB gives average Blood Glucose level for the period of 10 - 12 wks & it need not correlate with blood sugar levels. For Geriatric group, HbA1c reference range depends upon comorbid conditions.

DISCLAIMER : The result obtained relate only to the sample given/received & tested. A single test result is not always indicative of a disease, it has to be correlated with clinical data for interpretation.

---End of Report---

VERIFIED BY
Nutan N

DR SOWMYA T M | DNB,PDF(Oncopathology)
Consultant Pathologist
KMC NO 85654

PEOPLE TREE HOSPITALS
A UNIT OF TMI HEALTHCARE PRIVATE LIMITED
CIN: U85100KA2011PTC059175

2, Tumkur Road, Goraguntepalya, Yeshwanthpur, Bengaluru 22
appointments@peopletreehospitals.com; Ph: +91 99000 91881 | +91 80 49599900

PEOPLE TREE Hospitals @ Raghavendra
Dasarahalli, Tumkur Road, Bengaluru
P: +91 9900511146

PEOPLE TREE Hospital @ Meenakshi
Hanumanthnagar, Bengaluru
P: +80 267 55 800/ 901 / 402

PEOPLE TREE MAAGRA
Yelahanka Satellite Town, Bengaluru
P: +80 4665 99 99

Touch • Move • Inspire





Dec. 20, 2021 - Dec. 19, 2022



LABORATORY INVESTIGATION REPORT

Name	: Mrs. UMADEVI G	MR No	: PTH202400267144
Age/Sex	: 38 Y/F	Prescribing Dr	:
Mobile No	: +919980424322	Reported on	: 05-11-2024 11:06
Requesting Ward	:		
Referred By	: DEEPAK (PRO)		

HAEMATOLOGY

Parameters	Observed Values	Units	Reference Range	Sample
ESR (Sample Received On: 5 Nov, 2024 9:33:00 AM)	35	mm/hr	0 - 20	Plasma(EDTA)

DISCLAIMER : The result obtained relate only to the sample given/received & tested. A single test result is not always indicative of a disease, it has to be correlated with clinical data for interpretation.

---End of Report---

VERIFIED BY
Nagesh N.

DR SOWMYA T M | DNB,PDF(Oncopathology)
Consultant Pathologist
KMC NO 85654

PTH/GEN/18/Rev-1/17

PEOPLE TREE HOSPITALS
A UNIT OF TMI HEALTHCARE PRIVATE LIMITED
CIN: U85100KA2011PTC059175
2, Tumkur Road, Goraguntapalya, Yeshwanthpur, Bengaluru 22
appointments@peopletreehospitals.com; Ph: +91 99000 91881 | +91 80 49599900

PEOPLE TREE Hospitals @ Raghavendra
Dasarahalli, Tumkur Road, Bengaluru
P: +91 9900511146

PEOPLE TREE Hospital @ Meenakshi
Hanumanthnagar, Bengaluru
P: +80 267 55 800/ 901 / 402

PEOPLE TREE MAAGRA
Yelahanka Satellite Town, Bengaluru
P: +80 4665 99 99

Touch • Move • Inspire





Dec-21, 2021 - Dec-15, 2025



LABORATORY INVESTIGATION REPORT

Name	: Mrs. UMADEVI G	MR No	: PTH202400267144
Age/Sex	: 38 Y/F	Prescribing Dr	:
Mobile No	: +919980424322	Reported on	: 05-11-2024 11:04
Requesting Ward	:		
Referred By	: DEEPAK (PRO)		

BIOCHEMISTRY

Parameters	Observed Values	Units	Reference Range	Sample
FASTING URINE SUGAR (Sample Received On: 5 Nov, 2024 9:33:00 AM)	NIL			Urine

DISCLAIMER : The result obtained relate only to the sample given/received & tested. A single test result is not always indicative of a disease, it has to be correlated with clinical data for interpretation

---End of Report---

VERIFIED BY
Nutan N

DR SOWMYA T M | DNB,PDF(Oncopathology)
Consultant Pathologist
KMC NO 85654

PTH/GEN/18/Rev-1/17

PEOPLE TREE HOSPITALS

A UNIT OF TMI HEALTHCARE PRIVATE LIMITED

CIN: U85100KA2011PTC059175

2, Tumkur Road, Goraguntepalya, Yeshwanthpur, Bengaluru 22

appointments@peopletreehospitals.com; Ph: +91 99000 91881 | +91 80 49599900

PEOPLE TREE Hospitals @ Raghavendra
Dasarahalli, Tumkur Road, Bengaluru
P: +91 9900511146

PEOPLE TREE Hospital @ Meenakshi
Hanumanthnagar, Bengaluru
P: +80 267 55 800/ 901 / 402

PEOPLE TREE MAAGRA
Yelahanka Satellite Town, Bengaluru
P: +80 4665 99 99

Touch • Move • Inspire





Dec 20, 2021 - Dec 18, 2022



LABORATORY INVESTIGATION REPORT

Name	: Mrs. UMADEVI G	MR No	: PT11202400267144
Age/Sex	: 38 Y/F	Prescribing Dr	:
Mobile No	: +919980424322	Reported on	: 05-11-2024 11:05
Requesting Ward	:		
Referred By	: DEEPAK (PRO)		

[Signature]

VERIFIED BY
Nutan N

DR SOWMYA T M | DNB,PDF(Oncopathology)
Consultant Pathologist
KMC NO 85654

PTH/GEN/18/Rev-1/17

PEOPLE TREE HOSPITALS
A UNIT OF TMI HEALTHCARE PRIVATE LIMITED
CIN: U85100KA2011PTC059175

2, Tumkur Road, Goraguntepalya, Yeshwanthpur, Bengaluru 22
appointments@peopletreehospitals.com; Ph: +91 99000 91881 | +91 80 49599900

PEOPLE TREE Hospitals @ Raghavendra
Dasarahalli, Tumkur Road, Bengaluru
P: +91 9900511146

PEOPLE TREE Hospital @ Meenakshi
Hanumanthnagar, Bengaluru
P: +80 267 55 800/ 901 / 402

PEOPLE TREE MAAGRA
Yelahanka Satellite Town, Bengaluru
P: +80 4665 99 99

Touch • Move • Inspire





Dec 22, 2019 - Dec 19, 2020



LABORATORY INVESTIGATION REPORT

Name	: Mrs. UMADEVI G	MR No	: PTH202400267144
Age/Sex	: 38 Y/F	Prescribing Dr	:
Mobile No	: +919980424322	Reported on	: 05-11-2024 11:05
Requesting Ward	:		
Referred By	: DEEPAK (PRO)		

CLINICAL PATHOLOGY

Parameters	Observed Values	Units	Reference Range	Sample
URINE ROUTINE AND MICROSCOPY (QUALITATIVE METHOD).				
(Sample Received On: 5 Nov, 2024 9:33:00 AM)				
PHYSICAL EXAMINATION				
Volume	15	mL	NA	Urine
Colour	PALE YELLOW		Pale Yellow	
Appearance	SLIGHTLY TURBID		Clear	
CHEMICAL EXAMINATION(Automated)[Reagent Strip Method]				
pH	6.0		5.0 - 8.0	
Specific Gravity	1.025		1.001 - 1.035	
Albumin	TRACE		TRACE, - 0.15g/L PRESENT(1+) - 0.3g/L PRESENT(2+) - 1.0g/L PRESENT(3+) - 3.0g/L PRESENT(4+) - 20g/L	
Sugar	NIL		TRACE - 100mg/dl PRESENT(1+) - 200mg/dl PRESENT(2+) - 500mg/dl PRESENT(3+) - 1000mg/dl PRESENT(4+) 2000mg/dl	
Ketone Bodies	NIL		NIL	
Nitrite	Negative		NA	
Bilirubin	NEGATIVE		Negative	
Urobilinogen	NORMAL		Normal	
MICROSCOPY[Manual Method]				
RBCs	5-6	/hpf	0 - 3/HPF	
Pus Cells	1-2	/hpf	0 - 5/HPF	
Epithelial Cells	2-3	/hpf	0 - 2/HPF	
Casts	NIL		NIL	
Crystals	NIL		NIL	
Others	NIL			

DISCLAIMER : The result obtained relate only to the sample given/received & tested. A single test result is not always indicative of a disease. It has to be correlated with clinical data for interpretation.

---End of Report---

PTH/GEN/18/Rev-1/17

PEOPLE TREE HOSPITALS
A UNIT OF TMI HEALTHCARE PRIVATE LIMITED
CIN: U85100KA2011PTC059175

2, Tumkur Road, Goraguntepalya, Yeshwanthpur, Bengaluru 22
appointments@peopletreehospitals.com; Ph: +91 99000 91881 | +91 80 49599900

PEOPLE TREE Hospitals @ Raghavendra
Dasarahalli, Tumkur Road, Bengaluru
P: +91 9900511146

PEOPLE TREE Hospital @ Meenakshi
Hanumanthnagar, Bengaluru
P: +80 267 55 800/ 901 / 402

PEOPLE TREE MAAGRA
Yelahanka Satellite Town, Bengaluru
P: +80 4665 99 99

Touch • Move • Inspire





Dec 05, 2021 / Dec 14, 2020



LABORATORY INVESTIGATION REPORT

Name	: Mrs. UMADEVI G	MR No	: PTH202400267144
Age/Sex	: 38 Y/F	Prescribing Dr	:
Mobile No	: +919980424322	Reported on	: 05-11-2024 11:03
Requesting Ward	:		
Referred By	: DEEPAK (PRO)		

BILIRUBIN- DIRECT[Reflectance Spectrophotometry]	0.1	mg/dL	0 - 0.3
BILIRUBIN- INDIRECT[Reflectance Spectrophotometry]	0.3	mg/dL	0 - 0.6
TOTAL PROTEIN[Biuret]	6.80	g/dL	6.4 - 8.3
ALBUMIN[Bromocresol Green]	4.10	g/dL	3.5 - 5
GLOBULIN	2.7	g/dL	2 - 3
A:G RATIO	1.5		0.8 - 2.5
SGOT (AST)[Multipoint Rate with P-5-P]	18.00	U/L	14 - 36
SGPT (ALT)[Multipoint Rate with P-5-P]	17.00	U/L	< 35
GGT[-glutamyl-p-nitroanilide]	<10	U/L	12 - 43
ALP[Enzymatic]	53.00	U/L	38 - 126

DISCLAIMER : The result obtained relate only to the sample given/received & tested. A single test result is not always indicative of a disease, it has to be correlated with clinical data for interpretation.

---End of Report---

[Signature]

VERIFIED BY
Nutan N

DR SOWMYA T M | DNB,PDF(Oncopathology)
Consultant Pathologist
KMC NO 85654

PTH/GEN/18/Rev-1/17

PEOPLE TREE HOSPITALS
A UNIT OF TMI HEALTHCARE PRIVATE LIMITED
CIN: U85100KA2011PTC059175

2, Tumkur Road, Goraguntepalya, Yeshwanthpur, Bengaluru 22
appointments@peopletreehospitals.com; Ph: +91 99000 91881 | +91 80 49599900

PEOPLE TREE Hospitals @ Raghavendra
Dasarahalli, Tumkur Road, Bengaluru
P: +91 9900511146

PEOPLE TREE Hospital @ Meenakshi
Hanumanthnagar, Bengaluru
P: +80 267 55 800/ 901 / 402

PEOPLE TREE MAAGRA
Yelahanka Satellite Town, Bengaluru
P: +80 4665 99 99

Touch • Move • Inspire





Since 2011 | Day 14, 2024



PEOPLE TREE HOSPITALS

LABORATORY INVESTIGATION REPORT

Name	: Mrs. UMADEVI G	MR No	: PTH202400267144
Age/Sex	: 38 Y/F	Prescribing Dr	:
Mobile No	: +919980424322	Reported on	: 05-11-2024 11:03
Requesting Ward	:		
Referred By	: DEEPAK (PRO)		

BIOCHEMISTRY

Parameters	Observed Values	Units	Reference Range	Sample
GLUCOSE - FASTING SUGAR(FBS), (Sample Received On:5 Nov, 2024 9:33:00 AM) Lab ID No: LAB585787				
FASTING BLOOD SUGAR[GOD-POD]	83	mg/dL	70 - 106	Serum
LIPID PROFILE (CHOL,TGL,LDL ,HDL), (Sample Received On:5 Nov, 2024 9:33:00 AM) Lab ID No: LAB585787				
CHOLESTEROL - TOTAL[CHOD-POD]	157.00	mg/dL	Desirable : <200 Borderline High : 200 - 239 High : >=240	Serum
TRYGLYCERIDES[GPO]	98	mg/dL	<150	
CHOLESTEROL - LDL[Calculated]	95.4	mg/dL	Up to 130	
CHOLESTEROL - HDL[Polymer detergent]	42.0	mg/dL	Low : <40 High : >=60	
CHOLESTEROL - VLDL[Calculated]	19.60	mg/dL	<40	
LDL : HDL RATIO	2.27		<3.5	
Lab ID No: LAB585787				
URIC ACID - SERUM[Uricase POD]	4.60	mg/dL	2.5 - 6.5	Serum
(Sample Received On:5 Nov, 2024 9:33:00 AM)				
Lab ID No: LAB585787				
BUN (BLOOD UREA NITROGEN)[Urease]	8.88	mg/dL	7 - 20	Serum
(Sample Received On:5 Nov, 2024 9:33:00 AM)				
CREATININE- SERUM, (Sample Received On:5 Nov, 2024 9:33:00 AM) Lab ID No: LAB585787				
CREATININE - SERUM[Creatinine Amidohydrolase]	0.60	mg/dL	0.5 - 1.2	Serum
Lab ID No: LAB585787				
PROTEIN TOTAL[Biuret]	6.80	g/dL	6.4 - 8.3	Serum
(Sample Received On:5 Nov, 2024 9:33:00 AM)				
LIVER FUNCTION TEST (TBIL,DBIL,PROTEIN,ALB,OT,PT,ALP,GGT), (Sample Received On:5 Nov, 2024 9:33:00 AM) Lab ID No: LAB585787				
BILIRUBIN- TOTAL[Reflectance Spectrophotometry]	0.4	mg/dL	0.2 - 1.3	Serum

PTH/GEN/18/Rev-1/17

PEOPLE TREE HOSPITALS
A UNIT OF TMI HEALTHCARE PRIVATE LIMITED
CIN: U85100KA2011PTC059175
2, Tumkur Road, Goraguntepalya, Yeshwanthpur, Bengaluru 22
appointments@peopletreehospitals.com; Ph: +91 99000 91881 | +91 80 49599900





Dec 22, 2021 - Dec 18, 2026



LABORATORY INVESTIGATION REPORT

Name	: Mrs. UMADEVI G	MR No	: PTH202400267144
Age/Sex	: 38 Y/F	Prescribing Dr	:
Mobile No	: +919980424322	Reported on	: 05-11-2024 10:21
Requesting Ward	:		
Referred By	: DEEPAK (PRO)		

HAEMATOLOGY

Parameters	Observed Values	Units	Reference Range	Sample
------------	-----------------	-------	-----------------	--------

BLOOD GROUPING & RH TYPING,

(Sample Received On: 5 Nov, 2024 9:33:00 AM)

BLOOD GROUP

RH Type

Note

"O"

POSITIVE

Blood group done by forward grouping only. Suggested confirmation by forward and reverse typing method for the

purpose of blood transfusion etc

Plasma(EDTA)

DISCLAIMER : The result obtained relate only to the sample given/received & tested. A single test result is not always indicative of a disease, it has to be correlated with clinical data for interpretation.

---End of Report---

VERIFIED BY
Nagesh N

DR SOWMYA T M | DNB,PDF(Oncopathology)
Consultant Pathologist
KMC NO 85654

PTH/GEN/18/Rev-1/17

PEOPLE TREE HOSPITALS
A UNIT OF TMI HEALTHCARE PRIVATE LIMITED
CIN: U85100KA2011PTC059175

2, Tumkur Road, Goraguntepalya, Yeshwanthpur, Bengaluru 22
appointments@peopletreehospitals.com; Ph: +91 99000 91881 | +91 80 49599900

PEOPLE TREE Hospitals @ Raghavendra
Dasarahalli, Tumkur Road, Bengaluru
P: +91 9900511146

PEOPLE TREE Hospital @ Meenakshi
Hanumanthnagar, Bengaluru
P: +80 267 55 800/ 901 / 402

PEOPLE TREE MAAGRA
Yelahanka Satellite Town, Bengaluru
P: +80 4665 99 99

Touch • Move • Inspire





Dec 31, 2021 - Dec 18, 2025



LABORATORY INVESTIGATION REPORT

Name	: Mrs. UMADEVI G	MR No	: PTH202400267144
Age/Sex	: 38 Y/F	Prescribing Dr	:
Mobile No	: +919980424322	Reported on	: 05-11-2024 10:12
Requesting Ward	:		
Referred By	: DEEPAK (PRO)		

HAEMATOLOGY

Parameters	Observed Values	Units	Reference Range	Sample
COMPLETE BLOOD COUNTS (AUTOMATED) (CBC),				
(Sample Received On: 5 Nov, 2024 9:33:00 AM)				
HAEMOGLOBIN (AUTOMATED)	13.2	g/dL	11.5- 16	Plasma(EDTA)
TC (TOTAL COUNT)(AUTOMATED)	5080	Cell/mm ³	4000 - 11000	
NEUTROPHILS	61.8	%	40-75	
LYMPHOCYTES	31.3	%	20-45	
EOSINOPHILS	1.0	%	1 - 6	
MONOCYTES	5.7	%	1 - 10	
BASOPHILS	0.2	%	0 - 1	
RBC COUNT	4.55	Million cell/mm ³	3.7 - 5.6	
PLATELET COUNT	127000	Cells/mm ³	150000 - 450000	
PCV	38.5	%	34 - 48	
MCV	84.6	fL	75-95	
MCH	29.0	pg	30 - 35	
MCHC	34.3	g/dL	30 - 35	

DISCLAIMER : The result obtained relate only to the sample given/received & tested. A single test result is not always indicative of a disease, it has to be correlated with clinical data for interpretation.

---End of Report---

VERIFIED BY
Nagesh N

DR SOWMYA T M | DNB,PDF(Oncopathology)
Consultant Pathologist
KMC NO 85654

PTH/GEN/18/Rev-1/17

PEOPLE TREE HOSPITALS
A UNIT OF TMI HEALTHCARE PRIVATE LIMITED
CIN: U85100KA2011PTC059175

2, Tumkur Road, Goraguntepalya, Yeshwanthpur, Bengaluru 22
appointments@peopletreehospitals.com; Ph: +91 99000 91881 | +91 80 49599900

PEOPLE TREE Hospitals @ Raghavendra
Dasarahalli, Tumkur Road, Bengaluru
P: +91 9900511146

PEOPLE TREE Hospital @ Meenakshi
Hanumanthnagar, Bengaluru
P: +80 267 55 800/ 901 / 402

PEOPLE TREE MAAGRA
Yelahanka Satellite Town, Bengaluru
P: +80 4665 99 99

Touch • Move • Inspire





Dec 31, 2021 - Dec 31, 2022



LABORATORY INVESTIGATION REPORT

Name	: Mrs. UMADEVI G	MR No	: PTH202400267144
Age/Sex	: 38 Y/F	Prescribing Dr	:
Mobile No	: +919980424322	Reported on	: 05-11-2024 12:00
Requesting Ward	:		
Referred By	: DEEPAK (PRO)		

BIOCHEMISTRY

Parameters	Observed Values	Units	Reference Range	Sample
THYROID PROFILE (T3 T4 TSH),				
(Sample Received On: 5 Nov, 2024 9:33:00 AM)				
T3[Chemiluminescence]	1.270	ng/mL	0.970 - 1.69	Serum
T4[Chemiluminescence]	9.440	ug/dL	5.53 - 11.0	
TSH[Chemiluminescence]	0.750	miU/mL	0.4001 - 4.049	
			1st Trimester : > 0.1298 - 3.120	
			2nd Trimester : > 0.2749 - 2.652	
			3rd Trimester : > 0.3127 - 2.947	

DISCLAIMER : The result obtained relate only to the sample given/received & tested. A single test result is not always indicative of a disease, it has to be correlated with clinical data for interpretation.

---End of Report---

[Signature]

VERIFIED BY
Nutan N

DR SOWMYA T M | DNB,PDF(Oncopathology)
Consultant Pathologist
KMC NO 85654

PTH/GEN/18/Rev-1/17

PEOPLE TREE HOSPITALS
A UNIT OF TMI HEALTHCARE PRIVATE LIMITED
CIN: U85100KA2011PTC059175

2, Tumkur Road, Goraguntepalya, Yeshwanthpur, Bengaluru 22
appointments@peopletreehospitals.com; Ph: +91 99000 91881 | +91 80 49599900

PEOPLE TREE Hospitals @ Raghavendra
Dasarahalli, Tumkur Road, Bengaluru
P: +91 9900511146

PEOPLE TREE Hospital @ Meenakshi
Hanumanthnagar, Bengaluru
P: +80 267 55 800/ 901 / 402

PEOPLE TREE MAAGRA
Yelahanka Satellite Town, Bengaluru
P: +80 4665 99 99

Touch • Move • Inspire