

Age **28** 5 10
years months days

Gender **Male**

Heart Rate **79bpm**

Patient Vitals

BP: NA
Weight: 88 kg
Height: 174 cm
Pulse: NA
Spo2: NA
Resp: NA
Others:

Measurements

QRSD: 80ms
QT: 370ms
QTc: 424ms
PR: 122ms
P-R-T: 25° 18° 15°

ECG Within Normal Limits: Sinus Rhythm. Within normal limit. Please correlate clinically.

REPORTED BY

[Signature]

SUBURBAN DIAGNOSTICS PVT. LTD.
Seraph Centre, Opp. Pentagon Mall,
Near Panchami Hotel,
Shahu College Road, Pune-411 009.

DR. I. U. BAMB
M.B.B.S., M.D. (Medicine)
Reg. No. 39452

DR. ISHWARLAL BAMB
M.B.B.S. MD (MEDICINE)
cardiologist
39452

Suburban Diagnostics Center ,Pune

Patient Details

Date: 28-Jan-23

Time: 10:25:57 AM

Name: DATTA DHAYGUDE ID: 2302818611

Age: 28 y

Sex: M

Height: 174 cms

Weight: 88 Kgs

Clinical History: NO

Medications: NO

Test Details

Protocol: Bruce

Pr.MHR: 192 bpm

THR: 172 (90 % of Pr.MHR) bpm

Total Exec. Time: 6 m 3 s

Max. HR: 172 (90% of Pr.MHR)bpm

Max. Mets: 10.20

Max. BP: 144 / 82 mmHg

Max. BP x HR: 24768 mmHg/min

Min. BP x HR: 7760 mmHg/min

Test Termination Criteria: Target HR attained

Protocol Details

Stage Name	Stage Time (min : sec)	Mets	Speed (mph)	Grade (%)	Heart Rate (bpm)	Max. BP (mm/Hg)	Max. ST Level (mm)	Max. ST Slope (mV/s)
Supine	1 : 6	1.0	0	0	98	110 / 80	-1.06 aVR	2.48 II
Standing	0 : 5	1.0	0	0	101	110 / 80	-0.85 aVR	2.48 II
Hyperventilation	0 : 8	1.0	0	0	97	110 / 80	-0.64 aVR	2.48 II
1	3 : 0	4.6	1.7	10	151	124 / 80	-3.40 aVR	5.31 V3
2	3 : 0	7.0	2.5	12	167	136 / 82	-5.73 V6	5.66 II
Peak Ex	0 : 3	10.2	3.4	14	172	144 / 82	-2.34 aVR	5.66 V4
Recovery(1)	1 : 0	1.8	1	0	142	144 / 82	-3.18 aVR	5.66 II
Recovery(2)	1 : 0	1.0	0	0	119	144 / 82	-2.97 aVR	5.66 II
Recovery(3)	1 : 0	1.0	0	0	117	144 / 82	-1.91 aVR	5.66 II
Recovery(4)	0 : 40	1.0	0	0	115	144 / 82	-1.70 aVR	4.60 V3

Interpretation

Good Effort Tolerance.

No Significant ST T Changes as compared to Baseline.

No Chest Pain / Arrhythmias noted during the test.

Stress Test is Negative For Stress Induced Ischemia

Disclaimer : Negative Stress test dose not rule out coronary artery Diseases

Positive Stress Test is Suggestive but not confirmatory of Coronary Artery Disease.

Hence Clinical Correlation is mandatory.

Dr. I. U. BAMB
M.B.B.S., M.D. (Medicine)
Reg. No. 39452

Doctor: I U BAMB

Ref. Doctor: ARCOFEMI

(Summary Report edited by user)

(c) Schiller Healthcare India Pvt. Ltd. V 4.7



Suburban Diagnostics Center, Pune

Test Report

DATTA DHAYGUDE (28 M)

ID: 2302818611

Date: 28-Jan-23

Exec Time : 0 m 0 s

Stage Time : 1 m 0 s

HR: 98 bpm

Protocol: Bruce

Stage: Supine

Speed: 0 mph

Grade: 0 %

(THR: 172 bpm)

B.P: 110 / 80

ST Level (mm) ST Slope (mV/s)

ST Level (mm) ST Slope (mV/s)

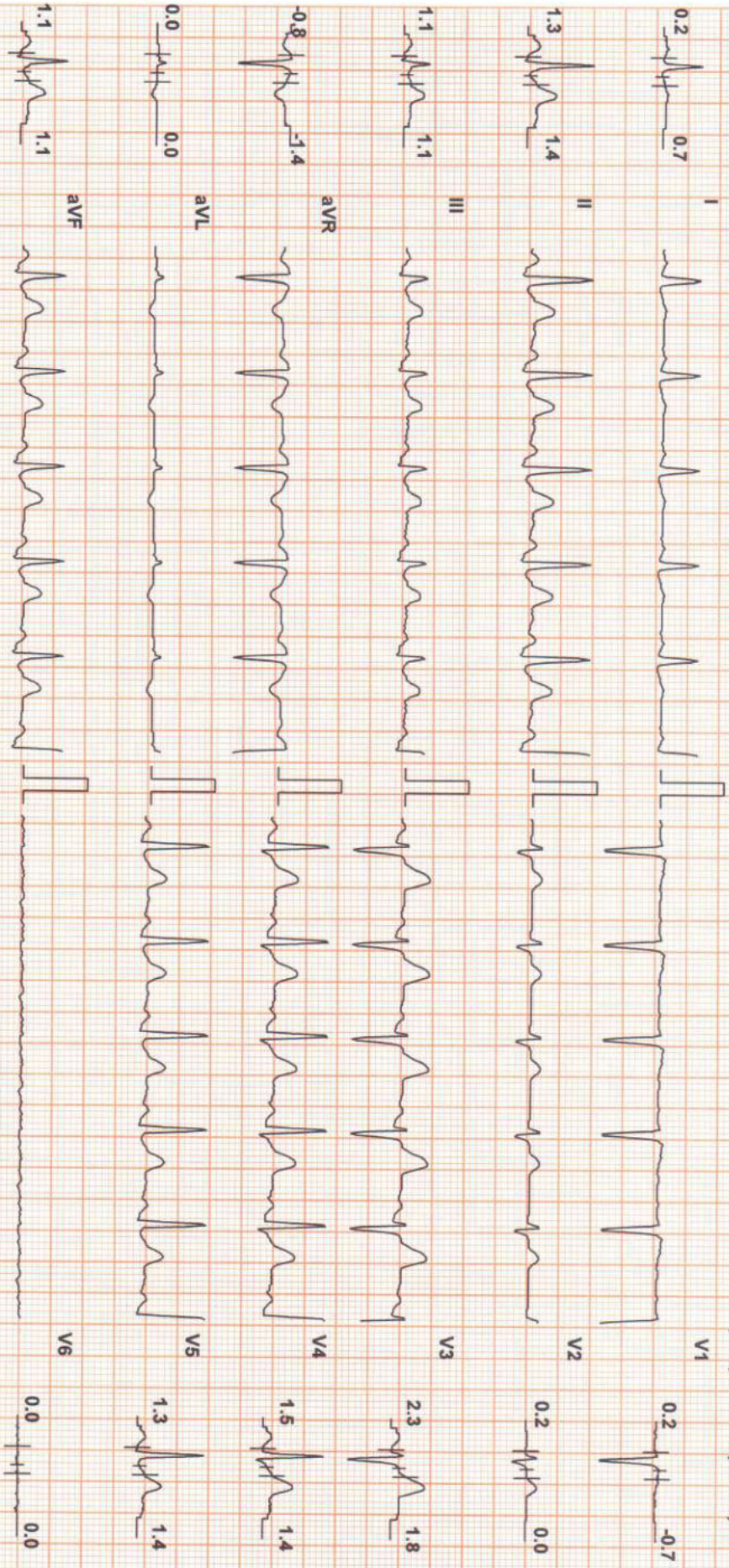

Chart Speed: 25 mm/sec
Schiller Spandan V 4.7

Filter: 35 Hz

Mains Filt: ON

Amp: 10 mm

ISO = R - 60 ms

J = R + 60 ms

Post J = J + 60 ms

Linked Median



DATTA DHAYAGUDE (28 M)

ID: 2302818611

Date: 28-Jan-23

Exec Time : 0 m 0 s

Stage Time : 1 m 5 s

HR: 98 bpm

Protocol: Bruce

Stage: Standing

Speed: 0 mph

Grade: 0 %

(THR: 172 bpm)

B.P: 110 / 80

ST Level (mm)

ST Slope (mV/s)

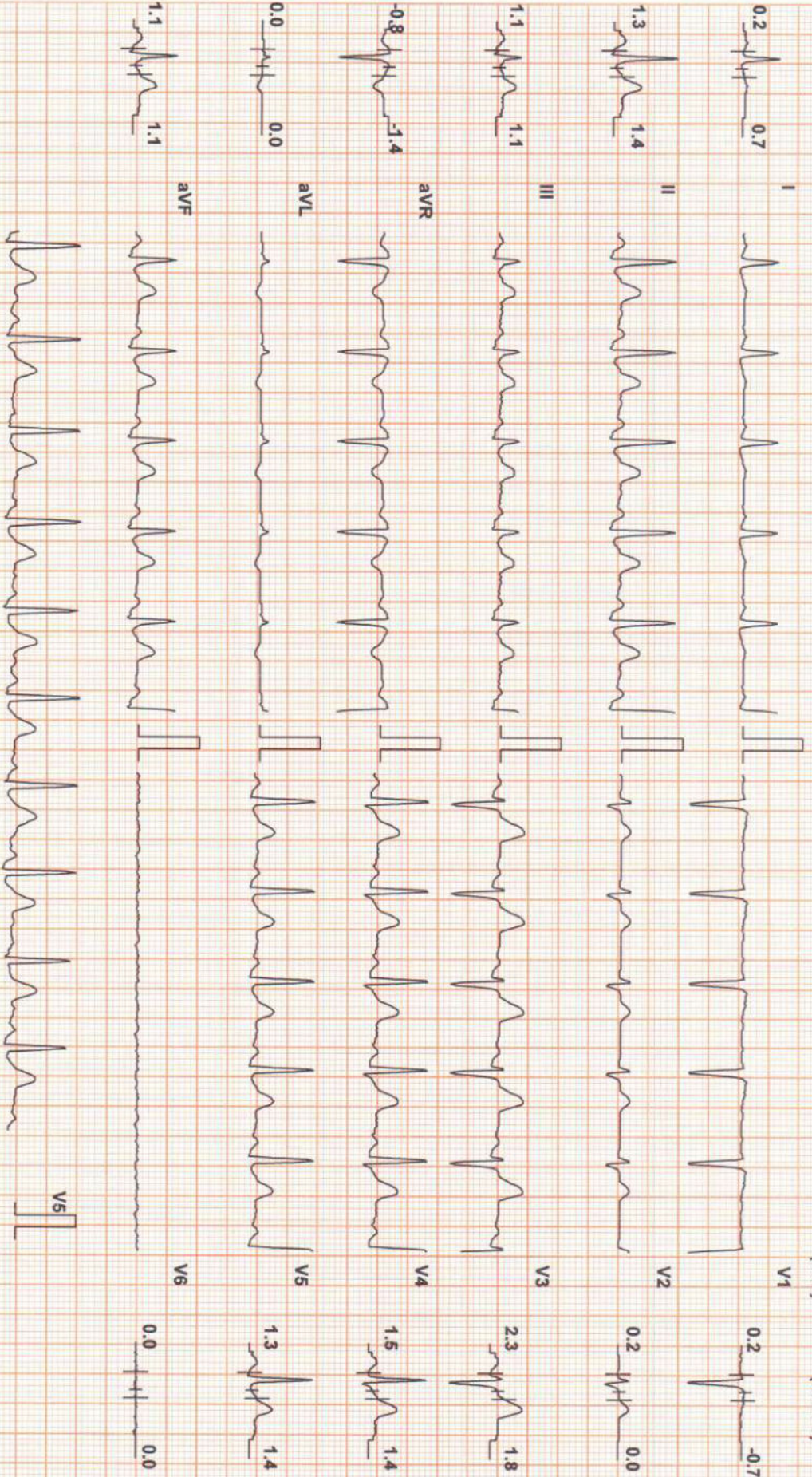

Chart Speed: 25 mm/sec
Schiller Spandau V 4.7

Filter: 35 Hz

Mains Fil: ON

Amp: 10 mm

Iso = R - 60 ms

J = R + 60 ms

Post J = J + 60 ms

Linked Median



Suburban Diagnostics Center, Pune

Test Report

DATTA DHAYGUDE (28 M)

ID: 2302818611

Date: 28-Jan-23

Exec Time : 0 m 0 s

Stage Time : 0 m 2 s

HR: 99 bpm

Protocol: Bruce

Stage: Hyperventilation

Speed: 0 mph

Grade: 0 %

(THR: 172 bpm)

B.P: 110 / 80

ST Level (mm)

ST Slope (mV/s)

ST Level (mm)

ST Slope (mV/s)

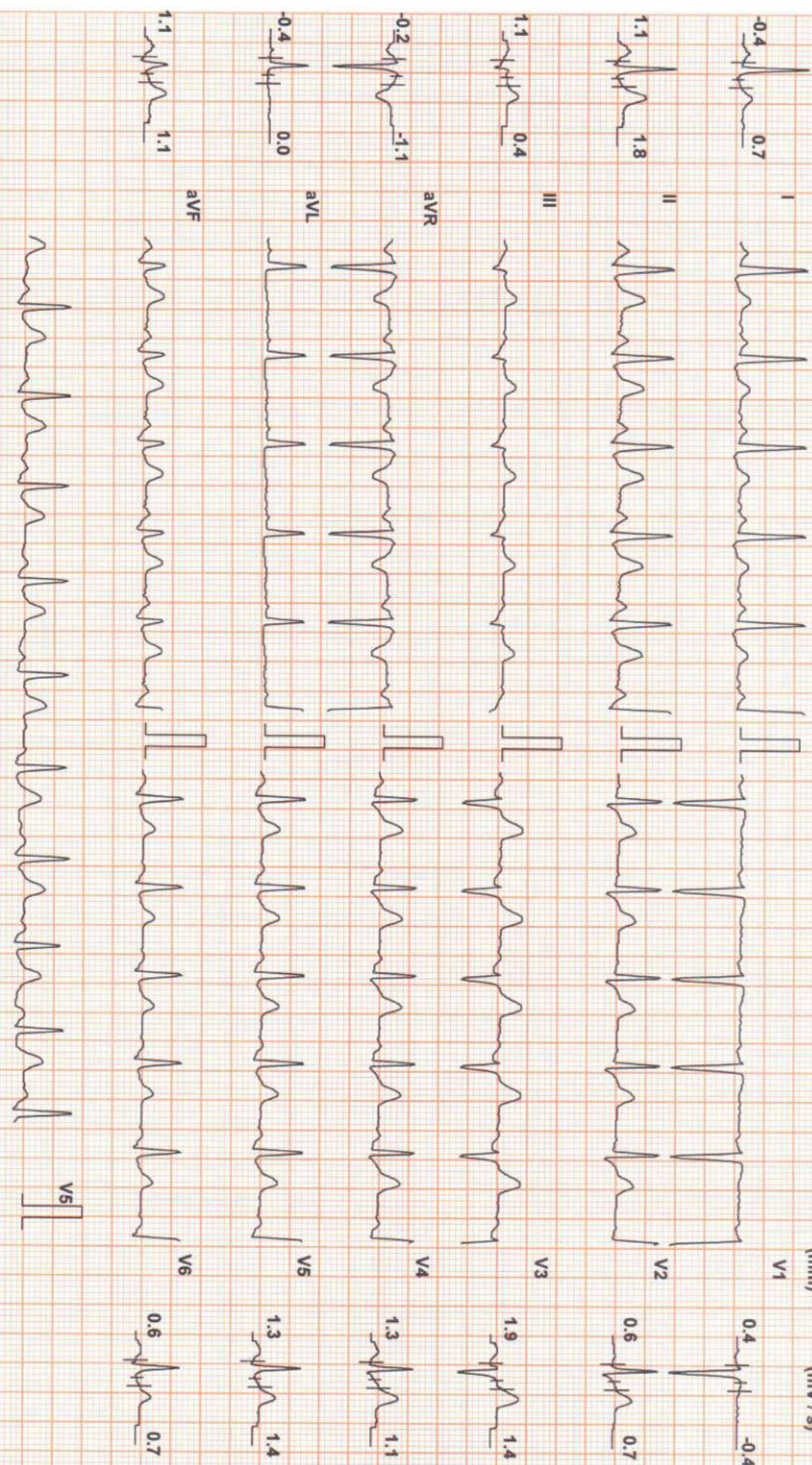

Chart Speed: 25 mm/sec

Filter: 35 Hz

Mains Filt: ON

Amp: 10 mm

ISO = R - 60 ms

J = R + 60 ms

Post J = J + 60 ms

Schiller Spandan V 4.7

Linked Median



Suburban Diagnostics Center, Pune

Test Report

DATTA DHAYGUDE (28 M)

ID: 2302818611

Date: 28-Jan-23

Exec Time : 2 m 54 s Stage Time : 2 m 54 s

HR: 151 bpm

Protocol: Bruce

Stage: 1

Speed: 1.7 mph

Grade: 10 %

(THR: 172 bpm)

B.P: 124 / 80

ST Level (mm)

ST Slope (mV/s)

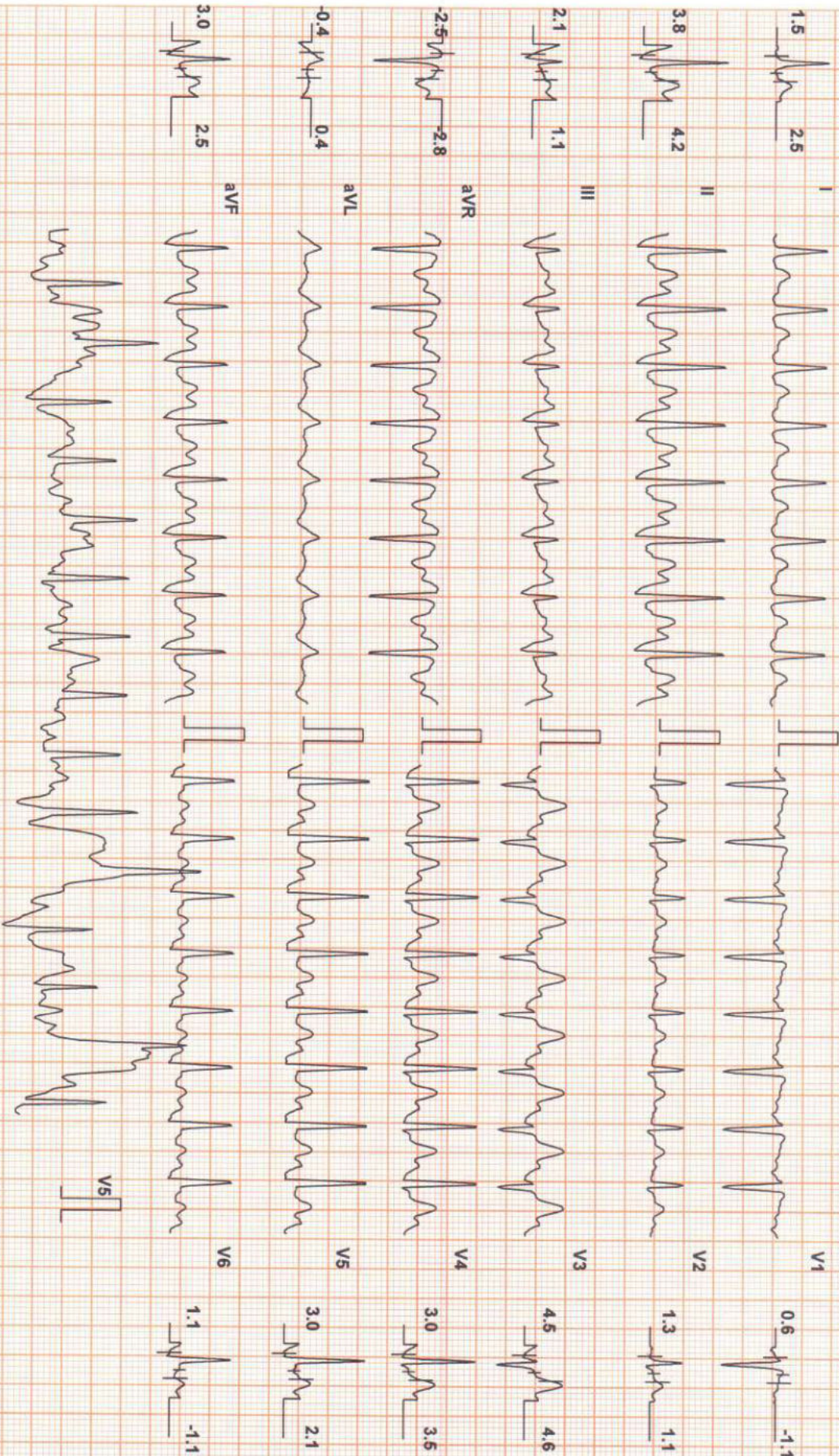

Chart Speed: 25 mm/sec

Filter: 35 Hz

Mains Filt: ON

Amp: 10 mm

Iso = R - 60 ms

J = R + 60 ms

Post J = J + 60 ms

Schiller Spandan V 4.7

Linked Median



DATTA DHAYGUDE (28 M)

ID: 2302818611

Date: 28-Jan-23

Exec Time : 5 m 54 s

Stage Time : 2 m 54 s **HR: 165 bpm**

Protocol: Bruce

Stage: 2

Speed: 2.5 mph

Grade: 12 %

(THR: 172 bpm)

B.P: 136 / 82

ST Level (mm) ST Slope (mV/s)

ST Level (mm) ST Slope (mV/s)

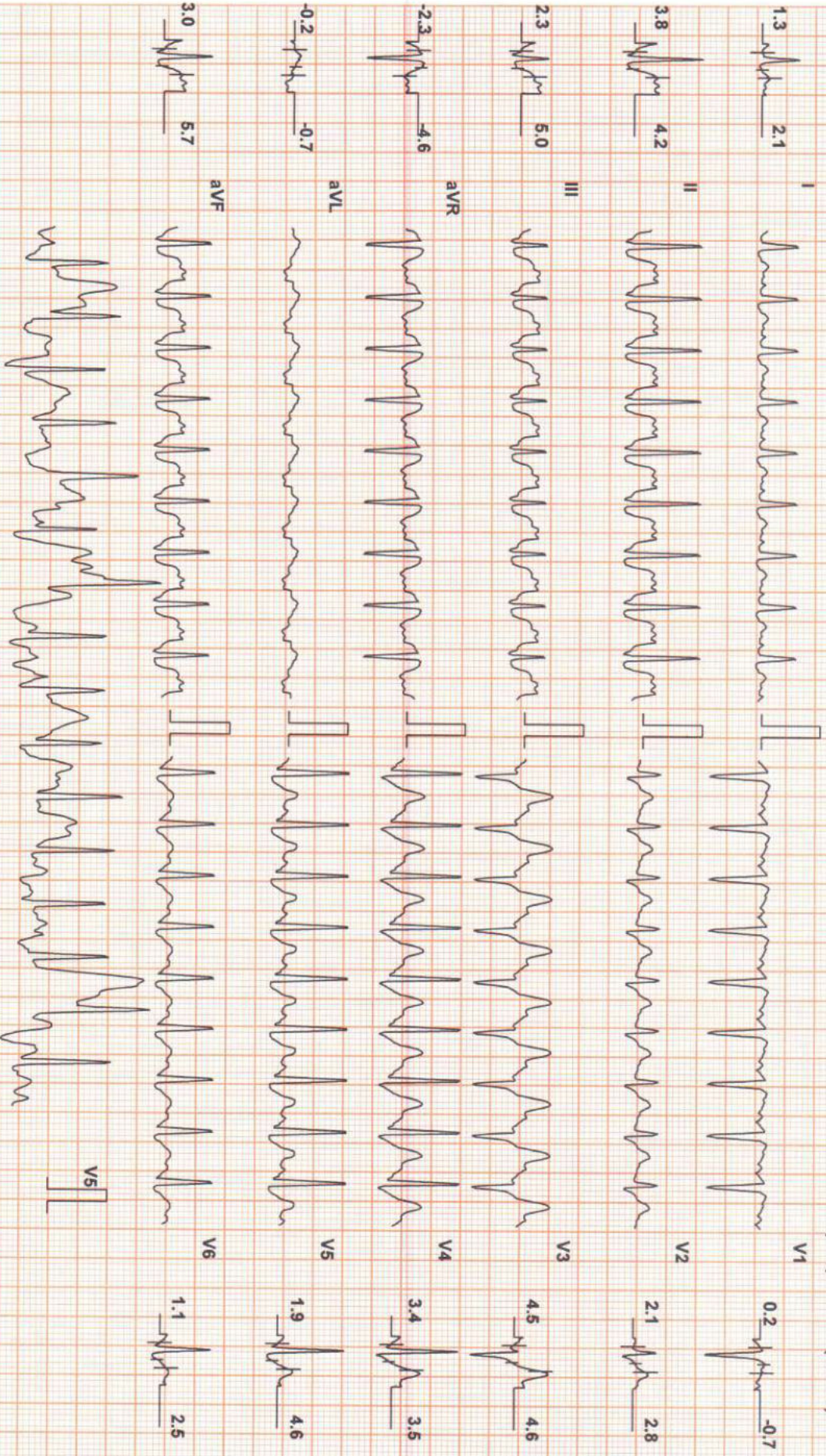

Chart Speed: 25 mm/sec
Schiller Spandan V 4.7

Filter: 35 Hz

Mains Fil: ON

Amp: 10 mm

ISO = R + 60 ms

J = R + 60 ms

Post J = J + 60 ms

Linked Median



Suburban Diagnostics Center, Pune

Test Report

DATTA DHAYGUDE (28 M)

ID: 2302818611

Date: 28-Jan-23

Exec Time : 5 m 57 s

Stage Time : 2 m 57 s

HR: 165 bpm

Protocol: Bruce

Stage: Peak Ex

Speed: 2.5 mph

Grade: 12 %

(THR: 172 bpm)

B.P: 136 / 82

ST Level (mm)

ST Slope (mV/s)

ST Level (mm)

ST Slope (mV/s)

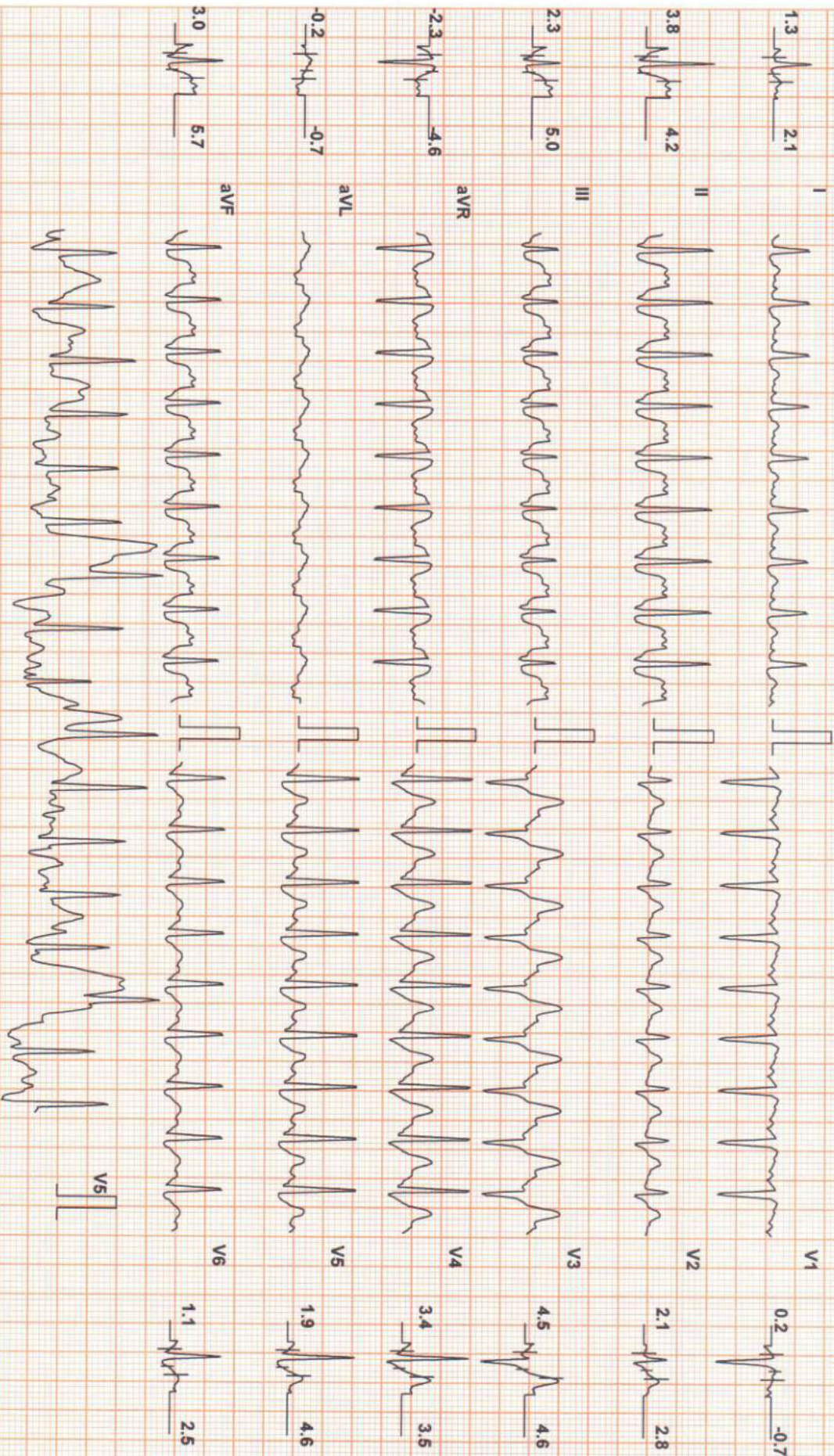

Chart Speed: 25 mm/sec

Filter: 35 Hz

Mains Filt: ON

Amp: 10 mm

Iso = R - 60 ms

J = R + 60 ms

Post J = J + 60 ms

Schiller Spandan V4.7

Linked Median



Suburban Diagnostics Center, Pune

Test Report

DATTA DHAYGUDE (28 M)

ID: 2302818611

Date: 28-Jan-23

Exec Time : 6 m 3 s

Stage Time : 0 m 54 s **HR: 153 bpm**

Protocol: Bruce

Stage: Recovery(1)

Speed: 1 mph

Grade: 0 %

(THR: 172 bpm)

B.P: 144 / 82

ST Level (mm) ST Slope (mV/s)

ST Level (mm) ST Slope (mV/s)

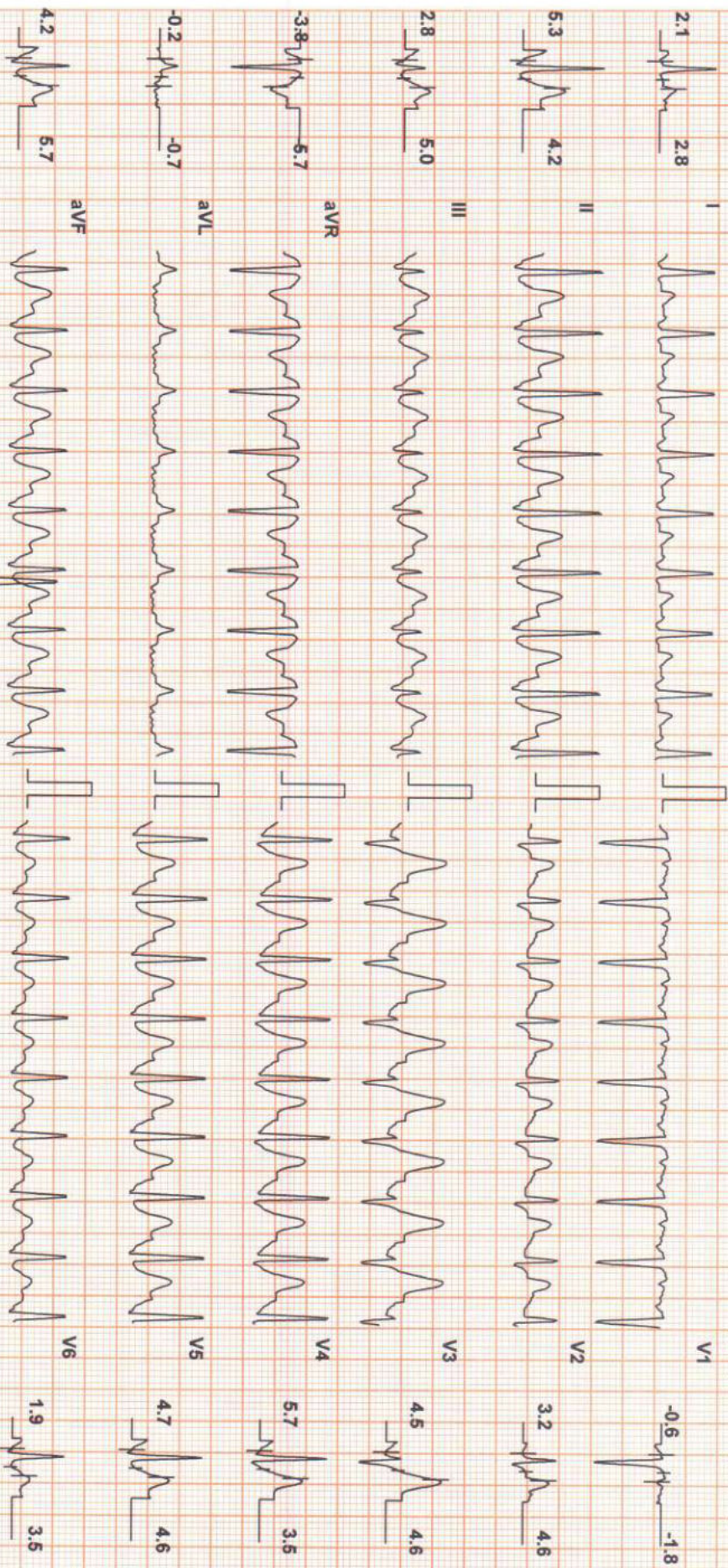

Chart Speed: 25 mm/sec
Schiller Spandan V4.7

Filter: 35 Hz

Mains Filt: ON

Amp: 10 mm

Iso = R - 60 ms

J = R + 60 ms

Post J = J + 60 ms

Linked Median



Suburban Diagnostics Center, Pune

Test Report

DATTA DHAYGUDE (28 M)

ID: 2302818611

Date: 28-Jan-23

Exec Time : 6 m 3 s

Stage Time : 0 m 54 s **HR: 129 bpm**

Protocol: Bruce

Stage: Recovery(2)

Speed: 0 mph

Grade: 0 %

(THR: 172 bpm)

B.P: 144 / 82

ST Level (mm) ST Slope (mV/s)

ST Level (mm) ST Slope (mV/s)

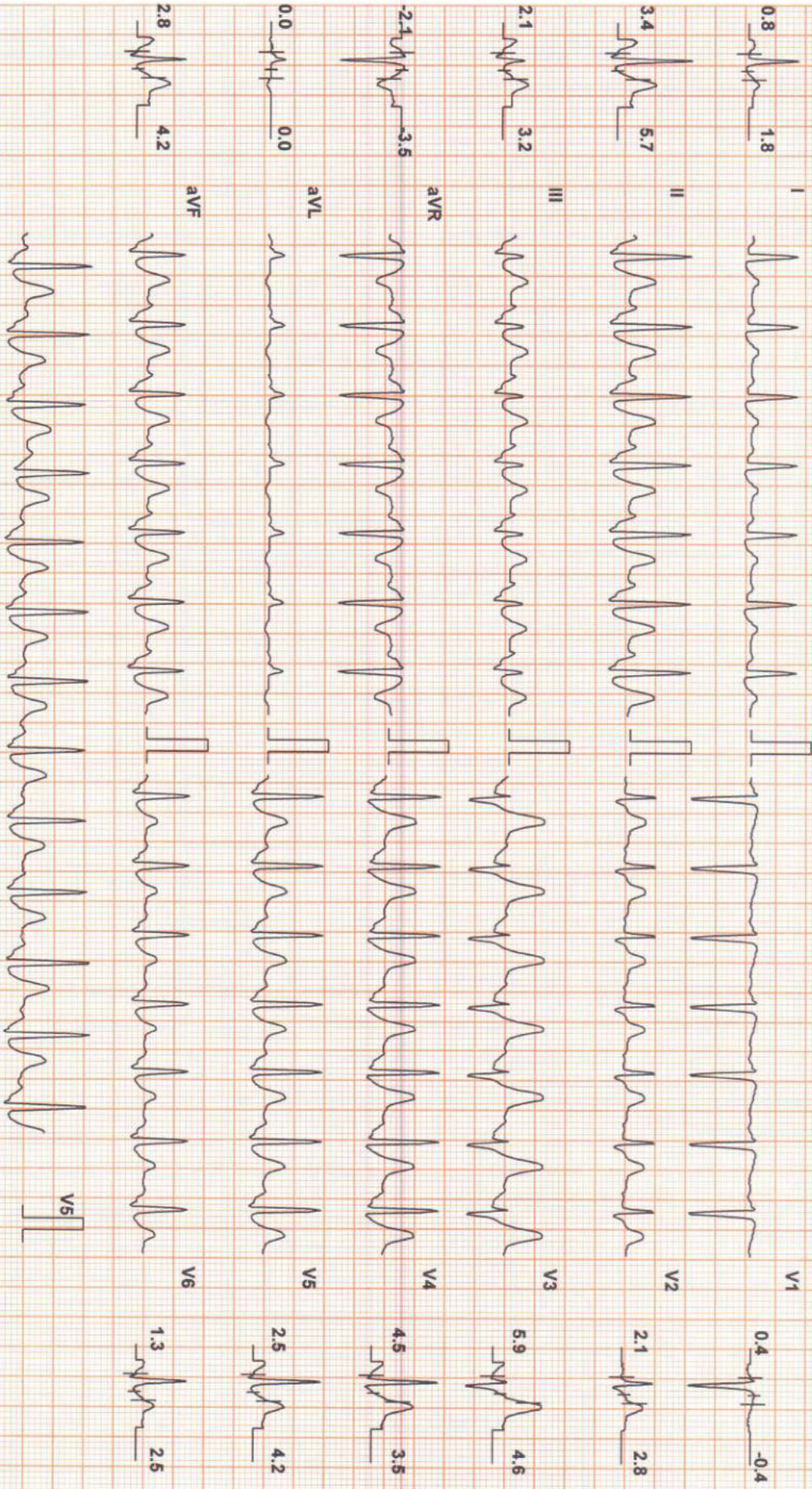

Chart Speed: 25 mm/sec
Schiller Spandan V 4.7

Filter: 35 Hz

Mains Filt: ON

Amp: 10 mm

Iso = R - 60 ms

J = R + 60 ms

Post J = J + 60 ms
Linked Median



Suburban Diagnostics Center, Pune

Test Report

DATA DHAYGUDE (28 M)

ID: 2302818611

Date: 28-Jan-23

Exec Time : 6 m 3 s

Stage Time : 0 m 54 s

HR: 121 bpm

Protocol: Bruce

Stage: Recovery(3)

Speed: 0 mph

Grade: 0 %

(THR: 172 bpm)

B.P: 144 / 82

ST Level (mm) ST Slope (mV/s)

ST Level (mm) ST Slope (mV/s)

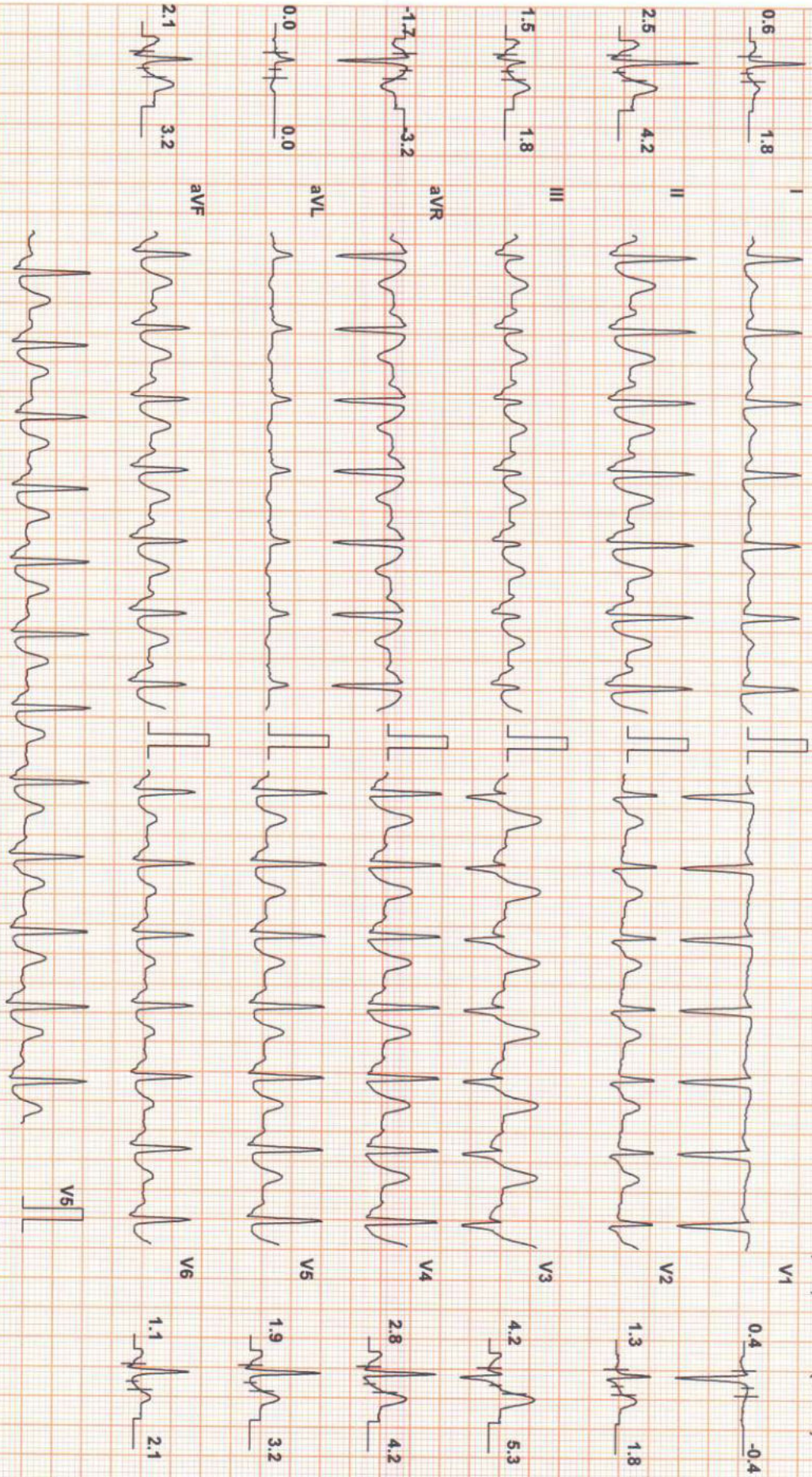

Chart Speed: 25 mm/sec
Schiller Spandian V 4.7

Filter: 35 Hz

Mains Filt: ON

Amp: 10 mm

Iso = R - 60 ms

J = R + 60 ms

Post J = J + 60 ms

Linked Median



Suburban Diagnostics Center, Pune

Test Report

DATTA DHAYGUDE (28 M)

ID: 2302818611

Date: 28-Jan-23

Exec Time : 6 m 3 s

Stage Time : 0 m 34 s

HR: 115 bpm

Protocol: Bruce

Stage: Recovery(4)

Speed: 0 mph

Grade: 0 %

(THR: 172 bpm)

B.P: 144 / 82

ST Level (mm) ST Slope (mV/s)

ST Level (mm) ST Slope (mV/s)

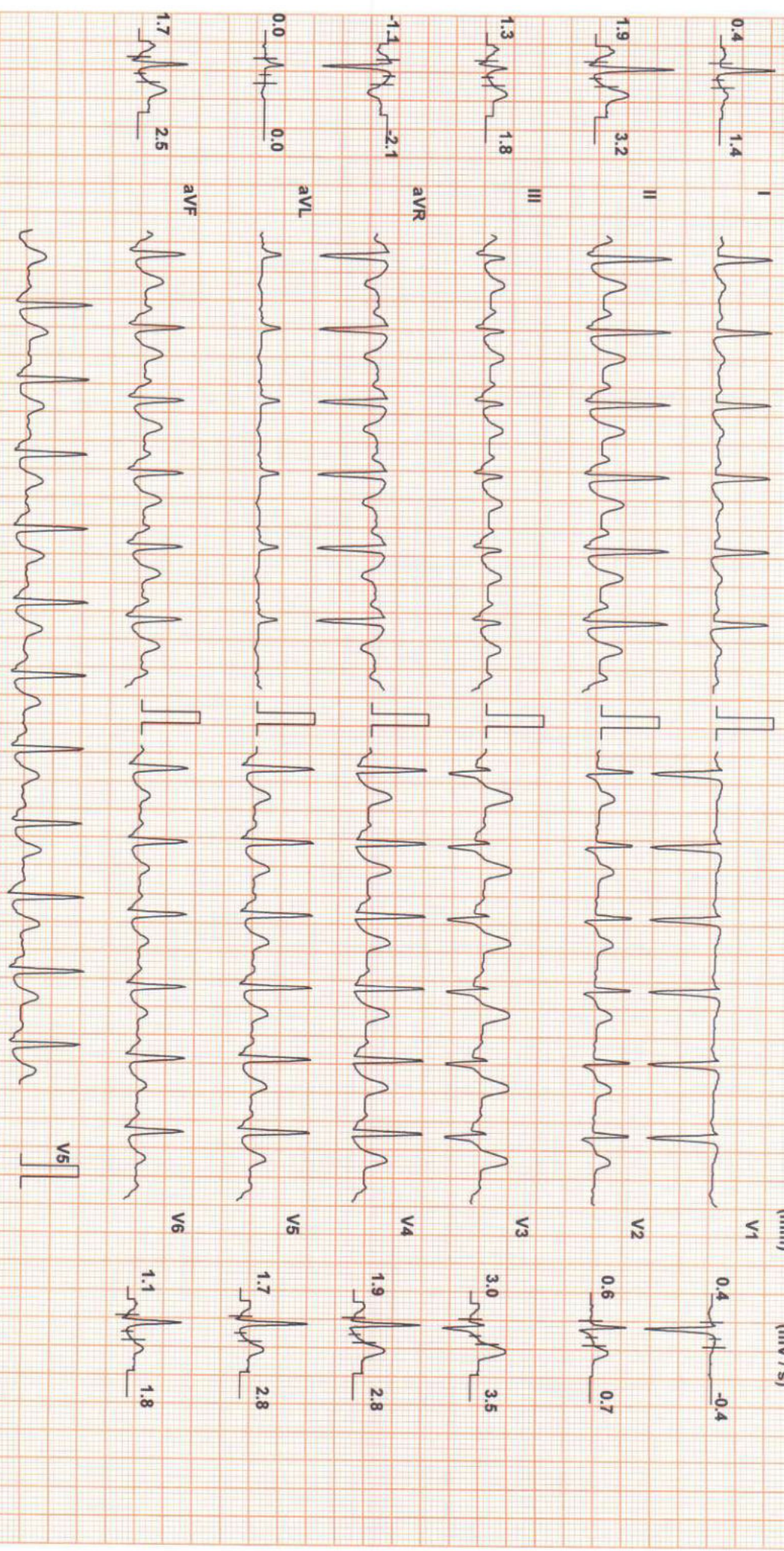

Chart Speed: 25 mm/sec
Schiller Spandam V 4.7

Filter: 35 Hz

Mains Filt: ON

Amp: 10 mm

Iso = R - 60 ms

J = R + 60 ms

Post J = J + 60 ms

Linked Median

CID# : 2302818611
Name : MR.DHAYGUDE DATTA DNYANESHWAR
Age / Gender : 28 Years/Male
Consulting Dr. : -
Reg.Location : Swargate, Pune (Main Centre)

Collected : 28-Jan-2023 / 08:19
Reported : 28-Jan-2023 / 14:45

PHYSICAL EXAMINATION REPORT

History and Complaints:

Nil

EXAMINATION FINDINGS:

Height (cms):	174	Weight (kg):	88
Temp (0c):	Afebrile	Skin:	Normal
Blood Pressure (mm/hg):	110/80	Nails:	Healthy
Pulse:	79/min	Lymph Node:	Not Palpable

Systems

Cardiovascular: S1 S2 Normal No Murmurs
Respiratory: Normal
Genitourinary: Normal
GI System: Soft non tendre No Organomegaly
CNS: Normal

IMPRESSION: *Haematuric (mild)*

ADVICE:

*— Consult family physician —
— Repeat urine (R) —
— Stop pedly —*

CHIEF COMPLAINTS:

- | | |
|----------------------|----|
| 1) Hypertension: | No |
| 2) IHD | No |
| 3) Arrhythmia | No |
| 4) Diabetes Mellitus | No |
| 5) Tuberculosis | No |

[Signature]
Dr. I. U. BAMB
M.B.B.S., M.D. (Medicine)
Reg. No. 39452

CID# : 2302818611
Name : MR.DHAYGUDE DATTA DNYANESHWAR
Age / Gender : 28 Years/Male
Consulting Dr. : -
Reg.Location : Swargate, Pune (Main Centre)

Collected : 28-Jan-2023 / 08:19
Reported : 28-Jan-2023 / 14:45

- | | |
|--|----|
| 6) Asthama | No |
| 7) Pulmonary Disease | No |
| 8) Thyroid/ Endocrine disorders | No |
| 9) Nervous disorders | No |
| 10) GI system | No |
| 11) Genital urinary disorder | No |
| 12) Rheumatic joint diseases or symptoms | No |
| 13) Blood disease or disorder | No |
| 14) Cancer/lump growth/cyst | No |
| 15) Congenital disease | No |
| 16) Surgeries | No |
| 17) Musculoskeletal System | No |

PERSONAL HISTORY:

- | | |
|---------------|-----|
| 1) Alcohol | No |
| 2) Smoking | No |
| 3) Diet | Veg |
| 4) Medication | No |

No

No

*** End Of Report ***

Dr.I U BAMB

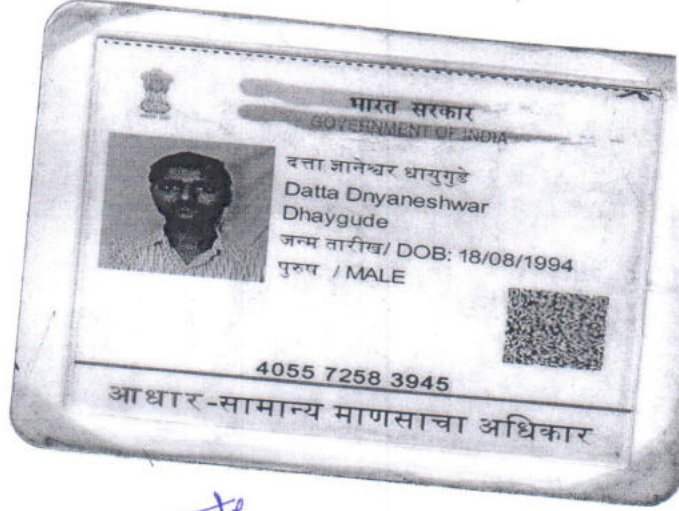

Dhaygude

SUBURBAN DIAGNOSTICS PVT. LTD.
Seraph Centre, Opp. Pentagon Mall,
Near Panchami Hotel,
Shahu College Road, Pune-411 009.
Tel: 020-41094509



Use a QR Code Scanner
Application To Scan the Code

CID : 2302818611
Name : MR.DHAYGUDE DATTA DNYANESHWAR
Age / Gender : 28 Years / Male
Consulting Dr. : -
Reg. Location : Swargate, Pune (Main Centre)

Collected : 28-Jan-2023 / 08:26
Reported : 28-Jan-2023 / 11:13

AERFOCAMI HEALTHCARE BELOW 40 MALE/FEMALE

CBC (Complete Blood Count), Blood

<u>PARAMETER</u>	<u>RESULTS</u>	<u>BIOLOGICAL REF RANGE</u>	<u>METHOD</u>
<u>RBC PARAMETERS</u>			
Haemoglobin	15.6	13.0-17.0 g/dL	Spectrophotometric
RBC	5.44	4.5-5.5 mil/cmm	Elect. Impedance
PCV	43.7	40-50 %	Calculated
MCV	80	80-100 fl	Calculated
MCH	28.7	27-32 pg	Calculated
MCHC	34.5	31.5-34.5 g/dL	Calculated
RDW	12.9	11.6-14.0 %	Calculated
<u>WBC PARAMETERS</u>			
WBC Total Count	5600	4000-10000 /cmm	Elect. Impedance
<u>WBC DIFFERENTIAL AND ABSOLUTE COUNTS</u>			
Lymphocytes	40.0	20-40 %	
Absolute Lymphocytes	2240.0	1000-3000 /cmm	Calculated
Monocytes	6.1	2-10 %	
Absolute Monocytes	341.6	200-1000 /cmm	Calculated
Neutrophils	52.8	40-80 %	
Absolute Neutrophils	2956.8	2000-7000 /cmm	Calculated
Eosinophils	1.0	1-6 %	
Absolute Eosinophils	56.0	20-500 /cmm	Calculated
Basophils	0.1	0.1-2 %	
Absolute Basophils	5.6	20-100 /cmm	Calculated
Immature Leukocytes	-		
WBC Differential Count by Absorbance & Impedance method/Microscopy.			
<u>PLATELET PARAMETERS</u>			
Platelet Count	245000	150000-400000 /cmm	Elect. Impedance
MPV	8.3	6-11 fl	Calculated
PDW	13.8	11-18 %	Calculated

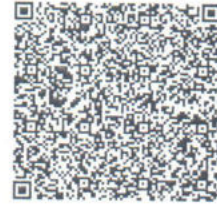

CID : 2302818611
Name : MR.DHAYGUDE DATTA DNYANESHWAR
Age / Gender : 28 Years / Male
Consulting Dr. : -
Reg. Location : Swargate, Pune (Main Centre)

Use a QR Code Scanner
Application To Scan the Code

Collected : 28-Jan-2023 / 08:26
Reported : 28-Jan-2023 / 11:06

RBC MORPHOLOGY

Hypochromia -
Microcytosis -
Macrocytosis -
Anisocytosis -
Poikilocytosis -
Polychromasia -
Target Cells -
Basophilic Stippling -
Normoblasts -
Others Normocytic, Normochromic
WBC MORPHOLOGY -
PLATELET MORPHOLOGY -
COMMENT -

Specimen: EDTA Whole Blood

ESR, EDTA WB, EDTA WB-ESR 3 2-15 mm at 1 hr. Sedimentation

*Sample processed at SUBURBAN DIAGNOSTICS (INDIA) PVT. LTD Pune Lab, Pune Swargate
*** End Of Report ***



Shamla Kulkarni
Dr.SHAMLA KULKARNI
MD (PATH)
Consultant Pathologist

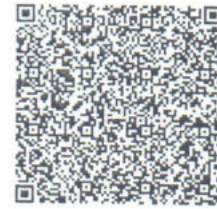

CID : 2302818611
Name : MR.DHAYGUDE DATTA DNYANESHWAR
Age / Gender : 28 Years / Male
Consulting Dr. : -
Reg. Location : Swargate, Pune (Main Centre)

Use a QR Code Scanner
Application To Scan the Code

Collected : 28-Jan-2023 / 08:26
Reported : 28-Jan-2023 / 11:23

AERFOCAMI HEALTHCARE BELOW 40 MALE/FEMALE

<u>PARAMETER</u>	<u>RESULTS</u>	<u>BIOLOGICAL REF RANGE</u>	<u>METHOD</u>
GLUCOSE (SUGAR) FASTING, Fluoride Plasma	97.3	Non-Diabetic: < 100 mg/dl Impaired Fasting Glucose: 100-125 mg/dl Diabetic: >/= 126 mg/dl	Hexokinase
GLUCOSE (SUGAR) PP, Fluoride Plasma PP/R	105.9	Non-Diabetic: < 140 mg/dl Impaired Glucose Tolerance: 140-199 mg/dl Diabetic: >/= 200 mg/dl	Hexokinase
BILIRUBIN (TOTAL), Serum	0.37	0.1-1.2 mg/dl	Colorimetric
BILIRUBIN (DIRECT), Serum	0.13	0-0.3 mg/dl	Diazo
BILIRUBIN (INDIRECT), Serum	0.24	0.1-1.0 mg/dl	Calculated
TOTAL PROTEINS, Serum	7.5	6.4-8.3 g/dL	Biuret
ALBUMIN, Serum	4.9	3.5-5.2 g/dL	BCG
GLOBULIN, Serum	2.6	2.3-3.5 g/dL	Calculated
A/G RATIO, Serum	1.9	1 - 2	Calculated
SGOT (AST), Serum	19.6	5-40 U/L	NADH (w/o P-5-P)
SGPT (ALT), Serum	26.5	5-45 U/L	NADH (w/o P-5-P)
GAMMA GT, Serum	31.0	3-60 U/L	Enzymatic
ALKALINE PHOSPHATASE, Serum	70.7	40-130 U/L	Colorimetric
BLOOD UREA, Serum	12.7	12.8-42.8 mg/dl	Kinetic
BUN, Serum	5.9	6-20 mg/dl	Calculated
CREATININE, Serum	0.87	0.67-1.17 mg/dl	Enzymatic

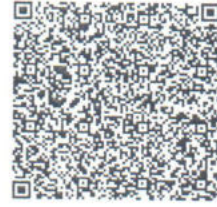

CID : 2302818611
Name : MR.DHAYGUDE DATTA DNYANESHWAR
Age / Gender : 28 Years / Male
Consulting Dr. : -
Reg. Location : Swargate, Pune (Main Centre)

Use a QR Code Scanner
Application To Scan the Code

Collected : 28-Jan-2023 / 09:55
Reported : 28-Jan-2023 / 12:44

eGFR, Serum	111	>60 ml/min/1.73sqm	Calculated by MDRD equation (Modification of Diet)
URIC ACID, Serum	6.2	3.5-7.2 mg/dl	Enzymatic
Urine Sugar (Fasting)	Absent	Absent	
Urine Ketones (Fasting)	Absent	Absent	
Urine Sugar (PP)	Absent	Absent	
Urine Ketones (PP)	Absent	Absent	

*Sample processed at SUBURBAN DIAGNOSTICS (INDIA) PVT. LTD Pune Lab, Pune Swargate
*** End Of Report ***



Dr.SHAMLA KULKARNI
M.D.(PATH)
Pathologist

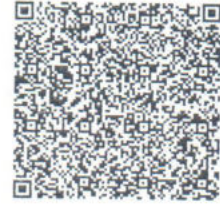

CID : 2302818611
Name : MR.DHAYGUDE DATTA DNYANESHWAR
Age / Gender : 28 Years / Male
Consulting Dr. : -
Reg. Location : Swargate, Pune (Main Centre)

Collected : 28-Jan-2023 / 08:26
Reported : 28-Jan-2023 / 11:55

Use a QR Code Scanner
Application To Scan the Code

**AERFOCAMI HEALTHCARE BELOW 40 MALE/FEMALE
GLYCOSYLATED HEMOGLOBIN (HbA1c)**

PARAMETER	RESULTS	BIOLOGICAL REF RANGE	METHOD
Glycosylated Hemoglobin (HbA1c), EDTA WB - CC	5.3	Non-Diabetic Level: < 5.7 % Prediabetic Level: 5.7-6.4 % Diabetic Level: >/= 6.5 %	HPLC
Estimated Average Glucose (eAG), EDTA WB - CC	105.4	mg/dl	Calculated

Intended use:

- In patients who are meeting treatment goals, HbA1c test should be performed at least 2 times a year
- In patients whose therapy has changed or who are not meeting glycemic goals, it should be performed quarterly
- For microvascular disease prevention, the HbA1C goal for non pregnant adults in general is Less than 7%.

Clinical Significance:

- HbA1c, Glycosylated hemoglobin or glycated hemoglobin, is hemoglobin with glucose molecule attached to it.
- The HbA1c test evaluates the average amount of glucose in the blood over the last 2 to 3 months by measuring the percentage of glycosylated hemoglobin in the blood.

Test Interpretation:

- The HbA1c test evaluates the average amount of glucose in the blood over the last 2 to 3 months by measuring the percentage of Glycosylated hemoglobin in the blood.
- HbA1c test may be used to screen for and diagnose diabetes or risk of developing diabetes.
- To monitor compliance and long term blood glucose level control in patients with diabetes.
- Index of diabetic control, predicting development and progression of diabetic micro vascular complications.

Factors affecting HbA1c results:

Increased in: High fetal hemoglobin, Chronic renal failure, Iron deficiency anemia, Splenectomy, Increased serum triglycerides, Alcohol ingestion, Lead/opiate poisoning and Salicylate treatment.

Decreased in: Shortened RBC lifespan (Hemolytic anemia, blood loss), following transfusions, pregnancy, ingestion of large amount of Vitamin E or Vitamin C and Hemoglobinopathies

Reflex tests: Blood glucose levels, CGM (Continuous Glucose monitoring)

References: ADA recommendations, AACC, Wallach's interpretation of diagnostic tests 10th edition.

*Sample processed at SUBURBAN DIAGNOSTICS (INDIA) PVT. LTD Pune Lab, Pune Swargate

*** End Of Report ***



Shamla Kulkarni
Dr.SHAMLA KULKARNI
MD (PATH)
Consultant Pathologist

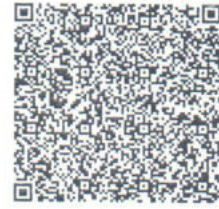

CID : 2302818611
Name : MR.DHAYGUDE DATTA DNYANESHWAR
Age / Gender : 28 Years / Male
Consulting Dr. : -
Reg. Location : Swargate, Pune (Main Centre)

Collected : 28-Jan-2023 / 08:26
Reported : 28-Jan-2023 / 12:31

Use a QR Code Scanner
Application To Scan the Code

AERFOCAMI HEALTHCARE BELOW 40 MALE/FEMALE
URINE EXAMINATION REPORT

PARAMETER	RESULTS	BIOLOGICAL REF RANGE	METHOD
PHYSICAL EXAMINATION			
Color	Yellow	Pale Yellow	-
Reaction (pH)	Acidic (6.0)	4.5 - 8.0	Chemical Indicator
Specific Gravity	1.015	1.001-1.030	Chemical Indicator
Transparency	Clear	Clear	-
Volume (ml)	40	-	-
CHEMICAL EXAMINATION			
Proteins	Absent	Absent	pH Indicator
Glucose	Absent	Absent	GOD-POD
Ketones	Absent	Absent	Legals Test
Blood	Trace	Absent	Peroxidase
Bilirubin	Absent	Absent	Diazonium Salt
Urobilinogen	Normal	Normal	Diazonium Salt
Nitrite	Absent	Absent	Griess Test
MICROSCOPIC EXAMINATION			
Leukocytes(Pus cells)/hpf	1-2	0-5/hpf	
Red Blood Cells / hpf	Occasional	0-2/hpf	
Epithelial Cells / hpf	0-1		
Casts	Absent	Absent	
Crystals	Absent	Absent	
Amorphous debris	Absent	Absent	
Bacteria / hpf	3-4	Less than 20/hpf	

Interpretation: The concentration values of Chemical analytes corresponding to the grading given in the report are as follows:

- Protein:(1+ -25 mg/dl, 2+ -75 mg/dl, 3+ - 150 mg/dl, 4+ - 500 mg/dl)
- Glucose:(1+ - 50 mg/dl, 2+ -100 mg/dl, 3+ -300 mg/dl,4+ -1000 mg/dl)
- Ketone:(1+ -5 mg/dl, 2+ -15 mg/dl, 3+ - 50 mg/dl, 4+ - 150 mg/dl)

Reference: Pack insert

*Sample processed at SUBURBAN DIAGNOSTICS (INDIA) PVT. LTD Pune Lab, Pune Swargate



Dr.SHAMLA KULKARNI
MD (PATH)
Consultant Pathologist

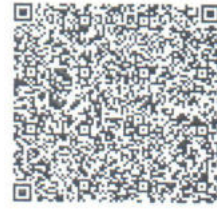

Use a QR Code Scanner
Application To Scan the Code

CID : 2302818611
Name : MR.DHAYGUDE DATTA DNYANESHWAR
Age / Gender : 28 Years / Male
Consulting Dr. : -
Reg. Location : Swargate, Pune (Main Centre)

Collected :
Reported :

*** End Of Report ***

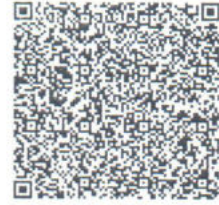

CID : 2302818611
Name : MR.DHAYGUDE DATTA DNYANESHWAR
Age / Gender : 28 Years / Male
Consulting Dr. : -
Reg. Location : Swargate, Pune (Main Centre)

Collected : 28-Jan-2023 / 08:26
Reported : 28-Jan-2023 / 13:10

Use a QR Code Scanner
Application To Scan the Code

AERFOCAMI HEALTHCARE BELOW 40 MALE/FEMALE
BLOOD GROUPING & Rh TYPING

<u>PARAMETER</u>	<u>RESULTS</u>
ABO GROUP	B
Rh TYPING	Positive

NOTE: Test performed by Semi- automated column agglutination technology (CAT)

Specimen: EDTA Whole Blood and/or serum

Clinical significance:
ABO system is most important of all blood group in transfusion medicine

Limitations:

- ABO blood group of new born is performed only by cell (forward) grouping because allo antibodies in cord blood are of maternal origin.
- Since A & B antigens are not fully developed at birth, both Anti-A & Anti-B antibodies appear after the first 4 to 6 months of life. As a result, weaker reactions may occur with red cells of newborns than of adults.
- Confirmation of newborn's blood group is indicated when A & B antigen expression and the isoagglutinins are fully developed at 2 to 4 years of age & remains constant throughout life.
- Cord blood is contaminated with Wharton's jelly that causes red cell aggregation leading to false positive result
- The Hh blood group also known as Oh or Bombay blood group is rare blood group type. The term Bombay is used to refer the phenotype that lacks normal expression of ABH antigens because of inheritance of hh genotype.

References:

1. Denise M Harmening, Modern Blood Banking and Transfusion Practices- 6th Edition 2012. F.A. Davis company. Philadelphia
2. AABB technical manual

*Sample processed at SUBURBAN DIAGNOSTICS (INDIA) PVT. LTD Pune Lab, Pune Swargate
*** End Of Report ***



Dr.SHAMLA KULKARNI
M.D.(PATH)
Pathologist

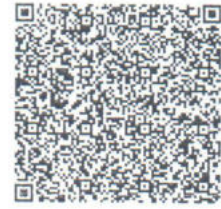

CID : 2302818611
Name : MR.DHAYGUDE DATTA DNYANESHWAR
Age / Gender : 28 Years / Male
Consulting Dr. : -
Reg. Location : Swargate, Pune (Main Centre)

Use a QR Code Scanner
Application To Scan the Code

Collected : 28-Jan-2023 / 08:26
Reported : 28-Jan-2023 / 11:23

AERFOCAMI HEALTHCARE BELOW 40 MALE/FEMALE
LIPID PROFILE

PARAMETER	RESULTS	BIOLOGICAL REF RANGE	METHOD
CHOLESTEROL, Serum	189.0	Desirable: <200 mg/dl Borderline High: 200-239mg/dl High: >/=240 mg/dl	CHOD-POD
TRIGLYCERIDES, Serum	139.4	Normal: <150 mg/dl Borderline-high: 150 - 199 mg/dl High: 200 - 499 mg/dl Very high: >/=500 mg/dl	GPO-POD
HDL CHOLESTEROL, Serum	37.5	Desirable: >60 mg/dl Borderline: 40 - 60 mg/dl Low (High risk): <40 mg/dl	Homogeneous enzymatic colorimetric assay
NON HDL CHOLESTEROL, Serum	151.5	Desirable: <130 mg/dl Borderline-high: 130 - 159 mg/dl High: 160 - 189 mg/dl Very high: >/=190 mg/dl	Calculated
LDL CHOLESTEROL, Serum	124.0	Optimal: <100 mg/dl Near Optimal: 100 - 129 mg/dl Borderline High: 130 - 159 mg/dl High: 160 - 189 mg/dl Very High: >/= 190 mg/dl	Calculated
VLDL CHOLESTEROL, Serum	27.5	< /= 30 mg/dl	Calculated
CHOL / HDL CHOL RATIO, Serum	5.0	0-4.5 Ratio	Calculated
LDL CHOL / HDL CHOL RATIO, Serum	3.3	0-3.5 Ratio	Calculated

*Sample processed at SUBURBAN DIAGNOSTICS (INDIA) PVT. LTD Pune Lab, Pune Swargate
*** End Of Report ***



MC-2463

Dr. Shamla Kulkarni
Dr.SHAMLA KULKARNI
MD (PATH)
Consultant Pathologist

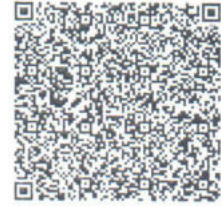

CID : 2302818611
Name : MR.DHAYGUDE DATTA DNYANESHWAR
Age / Gender : 28 Years / Male
Consulting Dr. : -
Reg. Location : Swargate, Pune (Main Centre)

Use a QR Code Scanner
Application To Scan the Code

Collected : 28-Jan-2023 / 08:26
Reported : 28-Jan-2023 / 12:15

AERFOCAMI HEALTHCARE BELOW 40 MALE/FEMALE
THYROID FUNCTION TESTS

<u>PARAMETER</u>	<u>RESULTS</u>	<u>BIOLOGICAL REF RANGE</u>	<u>METHOD</u>
Free T3, Serum	4.5	2.6-5.7 pmol/L	CMIA
Kindly note change in reference range and method w.e.f. 16/08/2019			
Free T4, Serum	11.4	9-19 pmol/L	CMIA
Kindly note change in reference range and method w.e.f. 16/08/2019			
sensitiveTSH, Serum	1.79	0.35-4.94 microIU/ml	CMIA

Kindly note change in reference range and method w.e.f. 16/08/2019. NOTE: 1) TSH values between 5.5 to 15 microIU/ml should be correlated clinically or repeat the test with new sample as physiological factors can give falsely high TSH. 2) TSH values may be transiently altered because of non thyroidal illness like severe infections, liver disease, renal & heart failure, severe burns, trauma & surgery etc.

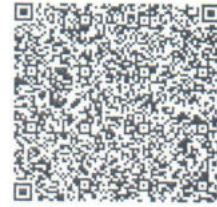

CID : 2302818611
Name : MR.DHAYGUDE DATTA DNYANESHWAR
Age / Gender : 28 Years / Male
Consulting Dr. : -
Reg. Location : Swargate, Pune (Main Centre)

Use a QR Code Scanner
Application To Scan the Code

Collected : 28-Jan-2023 / 08:26
Reported : 28-Jan-2023 / 12:15

Interpretation:

A thyroid panel is used to evaluate thyroid function and/or help diagnose various thyroid disorders.

Clinical Significance:

- 1)TSH Values between high abnormal upto15 microIU/ml should be correlated clinically or repeat the test with new sample as physiological factors can give falsely high TSH.
- 2)TSH values may be transiently altered because of non thyroidal illness like severe infections,liver disease, renal and heart severe burns, trauma and surgery etc.

TSH	FT4 / T4	FT3 / T3	Interpretation
High	Normal	Normal	Subclinical hypothyroidism, poor compliance with thyroxine, drugs like amiodarone, Recovery phase of non-thyroidal illness, TSH Resistance.
High	Low	Low	Hypothyroidism, Autoimmune thyroiditis, post radio iodine Rx, post thyroidectomy, Anti thyroid drugs, tyrosine kinase inhibitors & amiodarone, amyloid deposits in thyroid, thyroid tumors & congenital hypothyroidism.
Low	High	High	Hyperthyroidism, Graves disease, toxic multinodular goiter, toxic adenoma, excess iodine or thyroxine intake, pregnancy related (hyperemesis gravidarum, hydatiform mole)
Low	Normal	Normal	Subclinical Hyperthyroidism, recent Rx for Hyperthyroidism, drugs like steroids & dopamine), Non thyroidal illness.
Low	Low	Low	Central Hypothyroidism, Non Thyroidal Illness, Recent Rx for Hyperthyroidism.
High	High	High	Interfering anti TPO antibodies, Drug interference: Amiodarone, Heparin, Beta Blockers, steroids & anti epileptics.

Diurnal Variation:TSH follows a diurnal rhythm and is at maximum between 2 am and 4 am , and is at a minimum between 6 pm and 10 pm. The variation is on the order of 50 to 206%. Biological variation:19.7%(with in subject variation)

Reflex Tests:Anti thyroid Antibodies,USG Thyroid ,TSH receptor Antibody. Thyroglobulin, Calcitonin

Limitations:

1. Samples should not be taken from patients receiving therapy with high biotin doses (i.e. >5 mg/day) until atleast 8 hours following the last biotin administration.
2. Patient samples may contain heterophilic antibodies that could react in immunoassays to give falsely elevated or depressed results. this assay is designed to minimize interference from heterophilic antibodies.

Reference:

- 1.O.koulouri et al. / Best Practice and Research clinical Endocrinology and Metabolism 27(2013)
- 2.Interpretation of the thyroid function tests, Dayan et al. THE LANCET . Vol 357
- 3.Tietz ,Text Book of Clinical Chemistry and Molecular Biology -5th Edition
- 4.Biological Variation:From principles to Practice-Callum G Fraser (AACC Press)

*Sample processed at SUBURBAN DIAGNOSTICS (INDIA) PVT. LTD Pune Lab, Pune Swargate
*** End Of Report ***



Dr.SHAMLA KULKARNI
M.D.(PATH)
Pathologist

Name: *Datta D. Dhaygude*

Sex / Age: *m / 28 yrs.*

CID : *2302818611*

Date: *28.01.23*

EYE EXAMINATION

VISION

Distance Vision Without Glasses	Right Eye	Left Eye
Distance Vision With Glasses	Right Eye <i>6/6</i>	Left Eye <i>6/6</i>
Near Vision Without Glasses	Right Eye <i>5/6</i>	Left Eye <i>5/6</i>
Near Vision With Glasses	Right Eye	Left Eye

GENERAL EXAMINATION:

LIDS
CORNEA
CONJUNCTIVAE
EYE MOVEMENTS
COLOUR VISION



DR I.U.BAMB

M.B.B.S MD (Medicine)

Reg No 39452

CID : 2302818611
Name : Mr DHAYGUDE DATTA
DNYANESHWAR
Age / Sex : 28 Years/Male
Ref. Dr :
Reg. Location : Swargate, Pune Main Centre
Reg. Date : 28-Jan-2023
Reported : 28-Jan-2023 / 9:39

Use a QR Code Scanner
Application To Scan the Code

USG WHOLE ABDOMEN

LIVER: Size, shape and echopattern are normal. No focal lesions noted. No IHBR dilatation. Hepatic veins appear normal. Portal vein and common bile duct show normal caliber.

GALL BLADDER : Well distended. No calculi. Wall thickness is normal. No evidence of any pericholecystic collection.

PANCREAS : Normal in size and echotexture. Pancreatic duct is normal.

SPLEEN : Normal in size and echopattern. No focal lesion. Splenic vein is normal.

RIGHT KIDNEY : Measures 9.5 x 4.2 cm. Normal in size and echogenicity. No calculus or hydronephrosis. Corticomedullary differentiation is maintained.

LEFT KIDNEY : Measures 9.5 x 4.5 cm. Normal in size and echogenicity. No calculus or hydronephrosis. Corticomedullary differentiation is maintained.

Retroperitonium and flanks obscured due to bowel gas.
Paraortic and paracaval region appears to be normal.
No evidence of lymphnodes noted.
No free fluid in abdomen.

URINARY BLADDER : Well distended. No calculi. Wall thickness is normal.

PROSTATE : Normal in size and shows normal echotexture.

IMPRESSION : USG Abdomen and pelvis study is within normal limits.

Clinical correlation is indicated. -----End of Report-----

This report is prepared and physically checked by Dr Nikhil Joshi before dispatch.



DR. NIKHIL G. JOSHI
M.B.B.S., D.M.R.E.
REG. NO. 2001/02/397

Click here to view images <<ImageLink>>

Page no 1 of 1

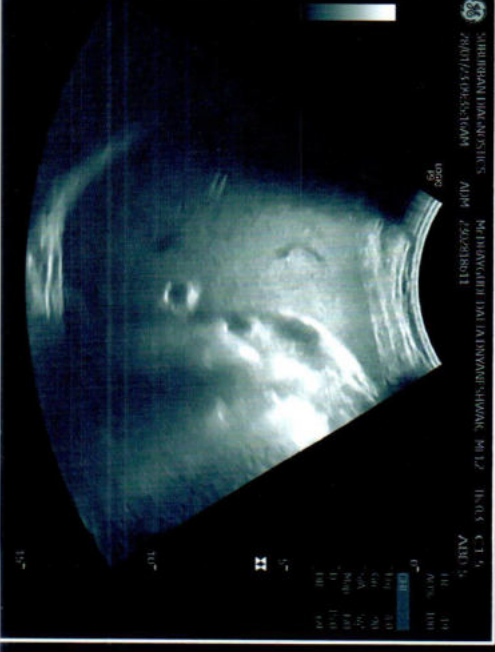
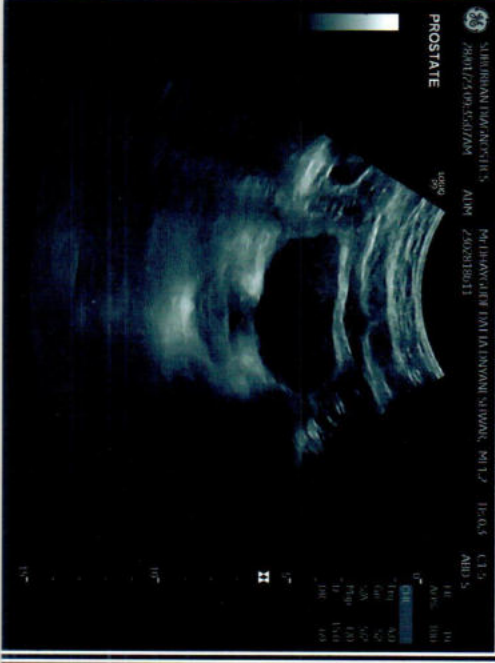
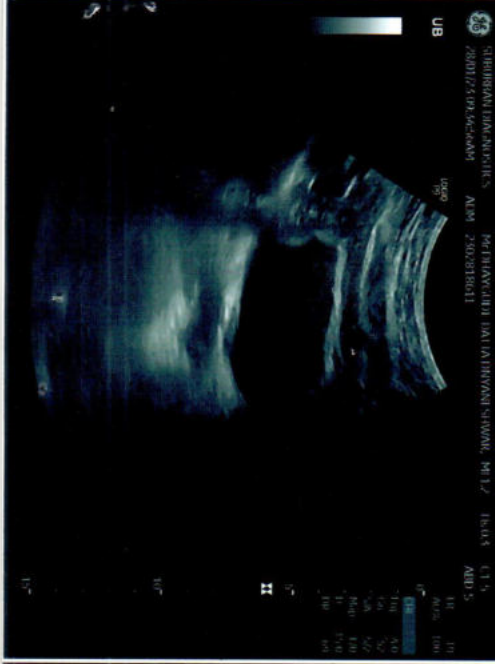
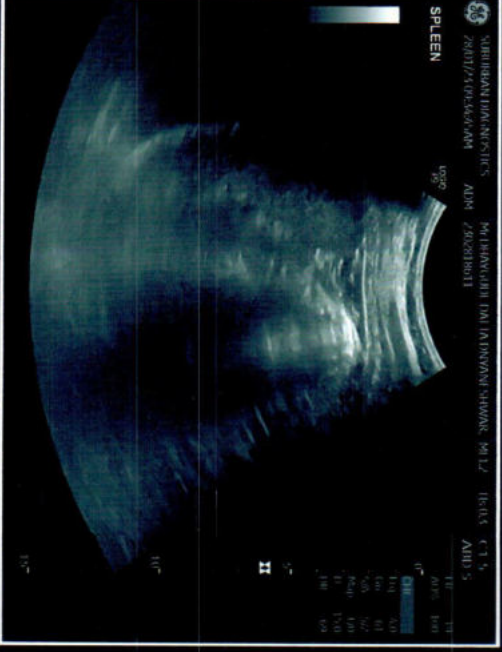
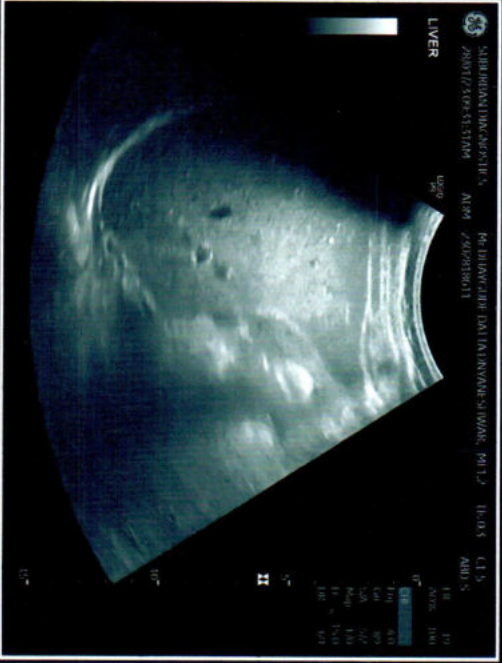
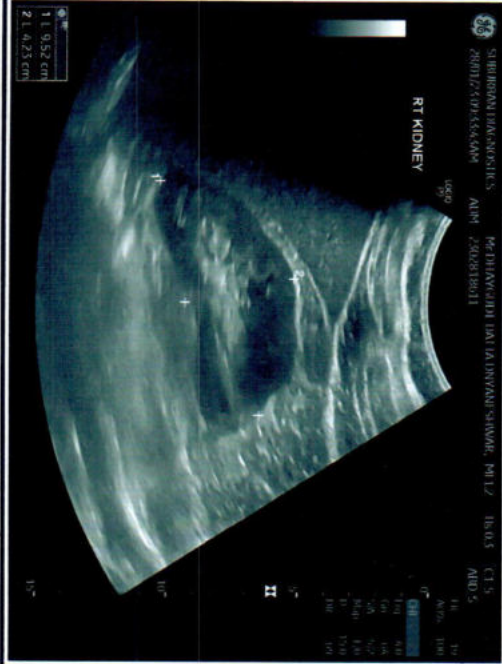

Authenticity Check
<<QRCode>>

CID : 2302818611
Name : Mr DHAYGUDE DATTA
DNYANESHWAR
Age / Sex : 28 Years/Male
Ref. Dr :
Reg. Location : Swargate, Pune Main Centre

Use a QR Code Scanner
Application To Scan the Code
Reg. Date : 28-Jan-2023
Reported : 28-Jan-2023 / 9:12

X-RAY CHEST PA VIEW

The lung fields are clear with no parenchymal lesion.

The cardiothoracic ratio is maintained and the cardiac outline is normal.

The domes of the diaphragm are normal.

The cardio and costophrenic angles are clear.

Bony thorax is normal.

IMPRESSION : Essentially normal X-ray of the chest.

Clinical corelation is indicated.

-----End of Report-----

This report is prepared and physically checked by Dr Nikhil Joshi before dispatch.



DR. NIKHIL G. JOSHI
M.B.B.S., D.M.R.E.
REG. NO. 2001/02/397

Click here to view images <<ImageLink>>

Page no 1 of 1