

Mr. Suman NGS K9V

Regular Health check up

No HTN DM HTN COPD

SG - NAD

TMT - Negative for RMC NAD

ECG - NAD

USS: fatty liver G-I  
Prostateomegaly G-I

3D- 120/80

HR- 83/4

HT 170 cm

BC- 12.5/4 GS/13.5/15

FB S- 92

DBS- 125.0

LTBDK - 5.6

CYT - 1.3

Rx  
 • Gastrology opinion for fatty liver  
 • Fibro Scan for fatty liver  
 • Urology opinion for prostateomegaly  
 • Nephrology opinion for elevated creatinine



Dr. Swarna Gupta Jain  
MBBS, MD Medicine  
Reg. No. C.G.M.C. 1373/2008

MR SIMON NASKAR  
Male 33 years

29-11-2022 11:00:32 AM

HR : 80 bpm  
P : 106 ms  
PR : 150 ms  
QRS : 92 ms  
QT/QTc : 360/416 ms  
P/QRS/T : 57/59/14 °  
RV5/SV1 : 1.490/1.024 mV

Diagnosis Information:  
Sinus rhythm  
Normal ECG

Report Confirmed by:



Dr. Swarna Gupta Jain  
MBBS, MD Medicine  
Reg. No. C.G.M.C. 1373/2008



Patient Name : Mr. Sumon Naskar  
Age/Sex : 35 Y/M  
Pres Doctor :  
Ref.by : Bank of Baroda

MR No : FRAI.0000026469  
Visit No : FRAIOPV48782  
Bill Date : 29-11-2022 10:21  
Report Date : 29-11-2022 11:59

### CHEST X – RAY PA VIEW

#### FINDINGS:

- Both the domes of diaphragm and CP angles are normal.
- Both the hila and mediastinum are normal.
- Both the lung fields are clear. No e/o focal parenchymal lesion.
- Cardio-thoracic ratio is normal.
- Soft tissues and bony cage are unremarkable.

#### IMPRESSION:

- **NO SIGNIFICANT ABNORMALITY SEEN.**

**Advised: Clinical correlation and further evaluation if clinically indicated.**

Technician

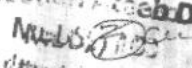

  
DR. ZEESHAN ATEEB DANI  
MBBS, MD  
RADIOLOGIST



**EXAMINATION OF EYES :- ( BY OPHTHALMOLOGIST )**

Patient Name *Mr. Saman Naskas*

Date *29/11/22*

Sex/Age *35/M*

MR No .....

Employee Id .....

EXTERNAL EXAMINATION				
SQUINT				
NO				
NYSTAGMUS				
COLOUR VISION				
NORMAL				
FUNDUS:(RE):-		<i>WNL</i>	(LE):-	<i>WNL</i>
INDIVIDUAL COLOUR IDENTIFICATION				
NORMAL				
DISTANT VISION:(RE):-		<i>6/18 6/6 6/6</i>	(LE):-	<i>5/60 2/6 6/6</i>
NEAR VISION:(RE):-		<i>NG</i>	(LE):-	<i>NG</i>
NIGHT BLINDNESS				
WAD				
	SPH	CYL	AXIS	ADD
RIGHT	<i>—</i>	<i>-2.0</i>	<i>90°</i>	<i>—</i>
LEFT	<i>-4.50</i>	<i>-2.50</i>	<i>45°</i>	<i>—</i>

REMARKS :-



*Dr. Vikas Mishra*  
**MBBS, MS (Ophthalmologist)**  
Reg. No. CGMC 621/2005

**Patient Name** : Mr. Sumon Naskar  
**UHID/MR No.** : FRAI.0000026469  
**Visit Date** : 29-11-2022 10:21  
**Sample Collected on** : 29-11-2022 11:31  
**Ref Doctor** : Bank of Baroda  
**Emp/Auth/TPA ID** : 354351  
**Sponsor Name** : MEDIWHEEL PVT LTD

**Age / Gender** : 35Y/Male  
**OP Visit No** : FRAIOPV48782  
**Reported on** : 30-11-2022 14:46  
**Specimen** : Whole Blood (Edta)  
**Pres Doctor:** :

**DEPARTMENT OF LABORATORY MEDICINE**

TEST NAME	RESULT	BIOLOGICAL REFERENCE INTERVALS	UNITS
<b>COMPLETE BLOOD COUNT</b>			
HAEMOGLOBIN Method: CELL COUNTER	12.3*	13.0 - 17.2	gm%
RBC COUNT Method: CELL COUNTER	4.31	3.5 - 5.5	million/cumm
HEMATOCRIT(PCV) Method: CELL COUNTER	37.7	37 - 50	%
MCV Method: CELL COUNTER	87.4	76 - 96	fl
MCH Method: CELL COUNTER	28.4	27 - 32	pg
MCHC Method: CELL COUNTER	32.6	31 - 35	gm/dl
RDW Method: CELL COUNTER	12.1	12 - 15.10	%
TOTAL WBC COUNT Method: CELL COUNTER	4.65	4 - 11	thous/cumm
NEUTROPHIL Method: CELL COUNTER	62	40 - 75	%
LYMPHOCYTE Method: CELL COUNTER	30	20 - 40	%
EOSINOPHIL Method: CELL COUNTER	03	01 - 06	%
MONOCYTE Method: CELL COUNTER	05	02 - 08	%
BASOPHIL Method: CELL COUNTER	00	00 - 01	%
PLATELET COUNT Method: CELL COUNTER	135*	150 - 450	lacs/cumm
<b>ERYTHROCYTE SEDIMENTATION RATE (ESR)</b>			
ERYTHROCYTE SEDIMENTATION RATE (ESR) Method: Westergren	15	00 - 20	mm/hr

**End of the report**

\*THIS PAPER IS USED FOR CLINICAL REPORTING PURPOSE ONLY  
**Results are to be correlated clinically**

Apollo Clinic

LICENSEE : SAMRIDDHI AROGYAM PVT. LTD.

Apollo Clinic @ Tiara Complex A.T. Classic Near Ashoka Ratan, VIP Estate, Shankar Nagar, Raipur (C.G.)

Lab Technician / Technologist

Em: ritujangade@apolloclinic.com

Online appointments: www.askapollo.com | Online reports: https://phr.apolloclinic.com

**9771 4033341/42**

**Dr. PRIYANKA R SAHAI**  
**M.B.B.S, MD**

www.apolloclinic.com

Page 1 of

**Patient Name** : Mr. Sumon Naskar  
**UHID/MR No.** : FRAI.0000026469  
**Visit Date** : 29-11-2022 10:21  
**Sample Collected on** : 29-11-2022 11:31  
**Ref Doctor** : Bank of Baroda  
**Emp/Auth/TPA ID** : 354351  
**Sponsor Name** : MEDIWHEEL PVT LTD

**Age / Gender** : 35Y/Male  
**OP Visit No** : FRAIOPV48782  
**Reported on** : 30-11-2022 14:46  
**Specimen** : EDTA Blood  
**Pres Doctor:** :

**DEPARTMENT OF LABORATORY MEDICINE**

<u>TEST NAME</u>	<u>RESULT</u>	<u>BIOLOGICAL REFERENCE INTERVALS</u>	<u>UNITS</u>
<b>BLOOD GROUP AND RH TYPE</b>			
BLOOD GROUP Method: Slide Test	B	A, B, O, AB	
RH:	Positive	POSITIVE, NEGATIVE	
<u>TEST NAME</u>	<u>RESULT</u>	<u>BIOLOGICAL REFERENCE INTERVALS</u>	<u>UNITS</u>
<b>GLUCOSE - ( FASTING )</b>			
GLUCOSE - ( FASTING ) Method: REAGENT GRADE WATER	92.0	60 - 120	mg/dl
<b>GLUCOSE - ( POST PRANDIAL )</b>			
GLUCOSE - ( POST PRANDIAL ) Method: REAGENT GRADE WATER	123.0	70 - 140	mg/dl
<b>GLYCOSYLATED HEMOGLOBIN (HBA1C)</b>			
GLYCOSYLATED HEMOGLOBIN (HBA1C) - WHOLE BLOOD.. Method: TURBIDOMETRY	5.6	Non-diabetic: <= 5.6 Pre-diabetic: 5.7 - 6.4 Diabetic: >= 6.5	%

End of the report

*Results are to be correlated clinically*

Lab Technician / Technologist  
RITU\_JANGDE



Dr. PRIYANKA R SAHAI  
M.B.B.S, MD  
PATHOLOGIST



**Patient Name** : Mr. Sumon Naskar  
**UHID/MR No.** : FRAI.0000026469  
**Visit Date** : 29-11-2022 10:21  
**Sample Collected on** : 29-11-2022 11:31  
**Ref Doctor** : Bank of Baroda  
**Emp/Auth/TPA ID** : 354351  
**Sponsor Name** : MEDIWHEEL PVT LTD

**Age / Gender** : 35Y/Male  
**OP Visit No** : FRAIOPV48782  
**Reported on** : 30-11-2022 14:46  
**Specimen** : Serum  
**Pres Doctor:** :

**DEPARTMENT OF LABORATORY MEDICINE**

<u>TEST NAME</u>	<u>RESULT</u>	<u>BIOLOGICAL REFERENCE INTERVALS</u>	<u>UNITS</u>
<b>LIPID PROFILE TEST (PACKAGE)</b>			
Total Cholesterol Method: Spectrophotometric	137.0	00 - 200	mg/dl
Triglyceride Method: Spectrophotometric	89.0	60 - 150	mg/dl
HDL Method: Spectrophotometric	48.0	35 - 60	mg/dl
LDL Method: Spectrophotometric	71.2	60 - 130	mg/dl
VLDL Method: Spectrophotometric	17.8	10 - 50	mg/dl
Cholesterol/HDL Method: Spectrophotometric	2.85		
<b>KFT - RENAL PROFILE-SERUM</b>			
BUN : Method: Spectrophotometric	19	7 - 20	mg/dL
Creatinine . Method: Jaffe	1.3*	0.6 - 1.2	mg/dL
Uric Acid Method: Enzymatic	4.5	2.6 - 7.2	mg/dL

**End of the report**

*Results are to be correlated clinically*

Lab Technician / Technologist  
RITU\_JANGDE

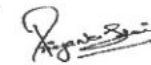

Dr. PRIYANKA R SAHAI  
M.B.B.S, MD  
PATHOLOGIST

\*THIS PAPER IS USED FOR CLINICAL REPORTING PURPOSE ONLY

Apollo Clinic

LICENSEE : SAMRIDDI AROGYAM PVT. LTD.

Apollo Clinic @ Tiara Complex A.T. Classic Near Ashoka Ratan, VIP Estate, Shankar Nagar, Raipur (C.G.)

Email : raipur1@apolloclinic.com

Online appointments: www.askapollo.com | Online reports: https://phr.apolloclinic.com



**Patient Name** : Mr. Sumon Naskar  
**UHID/MR No.** : FRAI.0000026469  
**Visit Date** : 29-11-2022 10:21  
**Sample Collected on** : 29-11-2022 11:31  
**Ref Doctor** : Bank of Baroda  
**Emp/Auth/TPA ID** : 354351  
**Sponsor Name** : MEDIWHEEL PVT LTD

**Age / Gender** : 35Y/Male  
**OP Visit No** : FRAIOPV48782  
**Reported on** : 30-11-2022 14:46  
**Specimen** : Serum  
**Pres Doctor:** :

**DEPARTMENT OF LABORATORY MEDICINE**

<b>TEST NAME</b>	<b>RESULT</b>	<b>BIOLOGICAL REFERENCE INTERVALS</b>	<b>UNITS</b>
<b>LFT WITH GGT</b>			
TOTAL BILIRUBIN (DPD) Method: Enzymatic	0.6	0.1 - 1.2	mg/dl
DIRECT BILIRUBIN (DPD) Method: Spectrophotometric	0.1	0.05 - 0.3	mg/dl
INDIRECT BILLIRUBIN Method: Spectrophotometric	0.5	0.1 - 1	mg/dl
SGPT/ALT (IFCC) Method: Enzymatic	35	6 - 40	U/L
SGOT/AST (IFCC) Method: Enzymatic	27	6 - 32	U/L
S.ALKALINE PHOSPHATASE Method: Spectrophotometric	80	25 - 147	IU/L
GGT (IFCC) Method: Spectrophotometric	35	5 - 80	U/L
TOTAL PROTEIN (BIURET) Method: Spectrophotometric	7.4	6 - 8	g/dl
ALBUMIN (BCG) Method: Spectrophotometric	4.2	3.5 - 5.0	g/dl
S.GLOBULIN Method: Spectrophotometric	3.2	1.5 - 3.6	g/dl
S.A/G RATIO Method: Spectrophotometric	1.31		

**End of the report**

*Results are to be correlated clinically*

Lab Technician / Technologist  
RITU\_JANGDE



Dr. PRIYANKA R SAHAI  
M.B.B.S, MD  
PATHOLOGIST

\*THIS PAPER IS USED FOR CLINICAL REPORTING PURPOSE ONLY

Apollo Clinic

LICENSEE : SAMRIDDHI AROGYAM PVT. LTD.

Apollo Clinic @ Tiara Complex A.T. Classic Near Ashoka Ratan, VIP Estate, Shankar Nagar, Raipur (C.G.)

Email : raipur1@apolloclinic.com

Online appointments: www.askapollo.com | Online reports: https://phr.apolloclinic.com





**Patient Name** : Mr. Sumon Naskar  
**UHID/MR No.** : FRAI.0000026469  
**Visit Date** : 29-11-2022 10:21  
**Sample Collected on** : 29-11-2022 11:31  
**Ref Doctor** : Bank of Baroda  
**Emp/Auth/TPA ID** : 354351  
**Sponsor Name** : MEDIWHEEL PVT LTD

**Age / Gender** : 35Y/Male  
**OP Visit No** : FRAIOPV48782  
**Reported on** : 30-11-2022 14:46  
**Specimen** : Serum(Spl)  
**Pres Doctor:** :

**DEPARTMENT OF LABORATORY MEDICINE**

<b>TEST NAME</b>	<b>RESULT</b>	<b>BIOLOGICAL REFERENCE INTERVALS</b>	<b>UNITS</b>
<b>THYROID PROFILE - I (T3, T4 AND TSH)</b>			
T3: Method: CLIA	0.96	0.60 - 1.81	ng/ml
T4: Method: CLIA	8.2	5.01 - 12.45	ug/dl
TSH: Method: CLIA	2.68	0.35 - 5.5	uIU/ml
<b>PSA TOTAL</b>			
PSA TOTAL Method: SANDWICH METHOD	0.62	<4	ng/ml

**End of the report**

*Results are to be correlated clinically*

Lab Technician / Technologist  
RITU\_JANGDE



Dr. PRIYANKA R SAHAI  
M.B.B.S, MD  
PATHOLOGIST

Patient Name : Mr. Sumon Naskar  
 UHID/MR No. : FRAI.0000026469  
 Visit Date : 29-11-2022 10:21  
 Sample Collected on : 29-11-2022 11:31  
 Ref Doctor : Bank of Baroda  
 Emp/Auth/TPA ID : 354351  
 Sponsor Name : MEDIWHEEL PVT LTD

Age / Gender : 35Y/Male  
 OP Visit No : FRAIOPV48782  
 Reported on : 30-11-2022 14:46  
 Specimen : Urine  
 Pres Doctor: :

**DEPARTMENT OF LABORATORY MEDICINE**

**URINE ROUTINE EXAMINATION**

Test	Result	Bio. Ref. Interval
<b>PHYSICAL EXAMINATION:</b>		
Volume of urine	30 ml	
Colour	Pale Yellow	
Specific Gravity	1.010	1.001 - 1.030
Deposit	Absent	Absent
Appearance	Clear	Clear
pH	7.0	5.0 - 7.5
<b>CHEMICAL EXAMINATION:</b>		
Protein	Absent	Absent
Sugar	Absent	Absent
Ketone Bodies	Absent	Absent
Blood	Absent	Absent
Leukocytes	Absent	Absent
Urobilinogen	Absent	Absent
Bili Pigments	Absent	Absent
<b>MICROSCOPIC EXAMINATION:</b>		
Pus Cell	2 - 4	0 - 5 / hpf
Red Blood Cells	Not Seen	0 - 2 / hpf
Epithelial Cells	2 - 4	0 - 5 / hpf
Cast	Not Seen	Not seen
Crystals	Not Seen	Not seen

**End of the report**

*Results are to be correlated clinically*

Lab Technician / Technologist  
 RITU\_JANGDE

  
 Dr. PRIYANKA R SAHAI  
 M.B.B.S, MD  
 PATHOLOGIST

**PATIENT NAME:- MR. SUMON NASKAR**  
**REF BY :- BOB**

**AGE/SEX: 35YRS/M**  
**DATE:-29.11.2022**

**USG ABDOMEN**

**Liver:** Liver is normal in size cm, smooth in outline with echotexture. IHBR's are not dilated. CBD is not dilated. Portal vein and hepatic veins are normal.

**Gall bladder:** Distended & normal.

**Pancreas & Paraaortic Region:** Normal.

**Spleen:** Is normal size measures and echotexture.

Kidneys	RIGHT	LEFT
SIZE	11.36X4.58cm	10.86X4.82cm
CORTICAL ECHOGENICITY	Normal	Normal
CORTICOMEDULLARY DIFFERENTIATION	Maintained	Maintained
PCS	Not dilated	Not dilated
Any other remarks	Nil	Nil

**Urinary bladder.-** Distended & normal.

**Prostate:** is normal in size measures weight 32 gm shape & echotexture.  
No free fluid in abdomen.

Visualized bowel loops are normal.

No significant intra-abdominal lymphadenopathy seen.

**IMPRESSION;**

**GRADE - I FATTY LIVER**

**GRADE - I PROSTATOMEGALY**

**Advised clinical correlation/further evaluation if clinically indicated.**



**Dr. Zeeshan Ateeb Dani**  
Consultant  
Reg. No. C.M.D. 1085

\*THIS PAPER IS USED FOR CLINICAL REPORTING PURPOSE ONLY



340 / MR SUMON NASKAR / 33 Yrs / M / 170 Cms / 83 Kg Date: 29-Nov-2022

Stage	Time	Duration	Speed(Kmph)	Elevation	METS	Rate	% THR	BP	RPP	PVC	Comments
Supine	00:07	0:07	00.0	00.0	01.0	100	53 %	120/80	120	00	
Standing	00:13	0:06	00.0	00.0	01.0	095	51 %	120/80	114	00	
ExStart	00:15	0:02	00.0	00.0	01.0	095	51 %	120/80	114	00	
BRUCE Stage 1	03:15	3:00	02.7	10.0	04.7	131	70 %	130/80	170	00	
BRUCE Stage 2	06:15	3:00	04.0	12.0	07.1	149	80 %	130/90	193	00	
PeakEx	07:13	0:58	05.5	14.0	08.1	159	85 %	130/90	206	00	
Recovery	07:43	0:30	00.8	00.0	04.2	156	83 %	130/90	202	00	
Recovery	08:13	1:00	00.0	00.0	01.2	138	74 %	130/90	179	00	
Recovery	09:13	2:00	00.0	00.0	01.0	120	64 %	130/90	156	00	
Recovery	10:20	3:07	00.0	00.0	01.0	118	63 %	130/80	153	00	

**FINDINGS :**

Exercise Time : 06:58  
 Max HR Attained : 159 bpm 85% of Target 187  
 Max BP Attained : 130/90  
 Max Workload Attained : 8.1 Fair response to induced stress  
 Test End Reasons : Test Complete, Heart Rate Achieved

**REPORT**

Report: Stress test is Negative for Reversible Myocardial Ischemia with fair function capacity.



Doctor : DR DEEPAN DAS MBBS DIP.CARDIO



Date: 29-Nov-2022 11:17:45 AM METS: 1.0/ 100 bpm 53% of THR BP: 120/80 mmHg Combined Medians/ BLC On/ Notch On/ HF: 0.05 Hz/ LF: 35 Hz  
4X 80 ms Post J

EXTime: 00:00 0.0 Kmph, 0.0%  
25 mm/Sec. 1.0 Cm/mV

V2 1.9

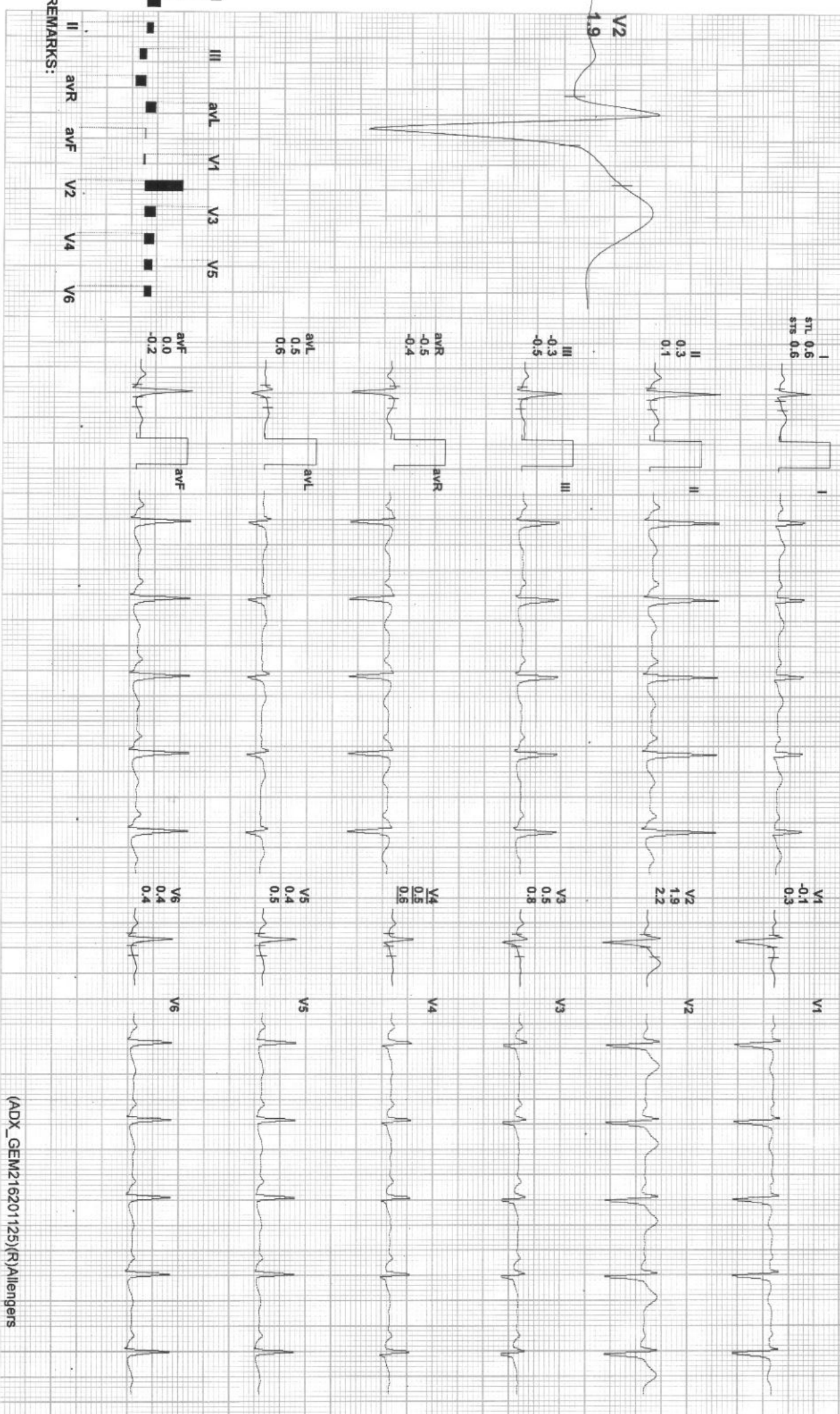

REMARKS:



Date: 29-Nov-2022 11:17:45 AM METS: 1.0/ 95 bpm 51% of THR BP: 120/80 mmHg Combined Medians/ BLC On/ Notch On/ HF 0.05 Hz/LF 35 Hz  
4X 80 mS Post J

EXTime: 00:00 0.0 KmPh, 0.0%  
25 mm/Sec, 1.0 Cm/mV

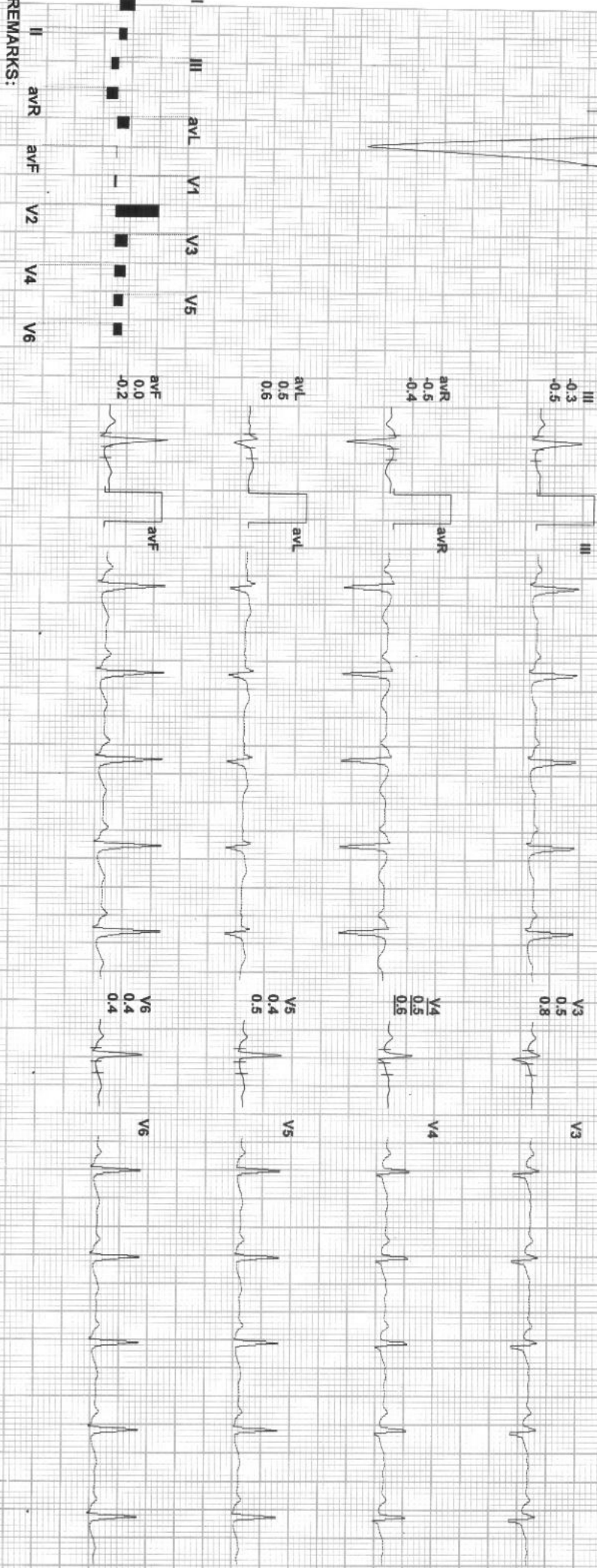
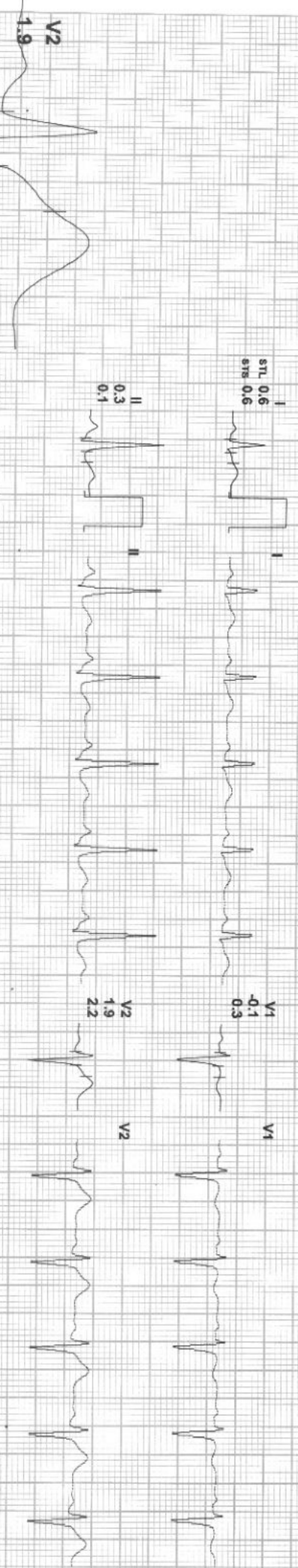

REMARKS:  
(ADX\_GEM216201125)(R)Allergens

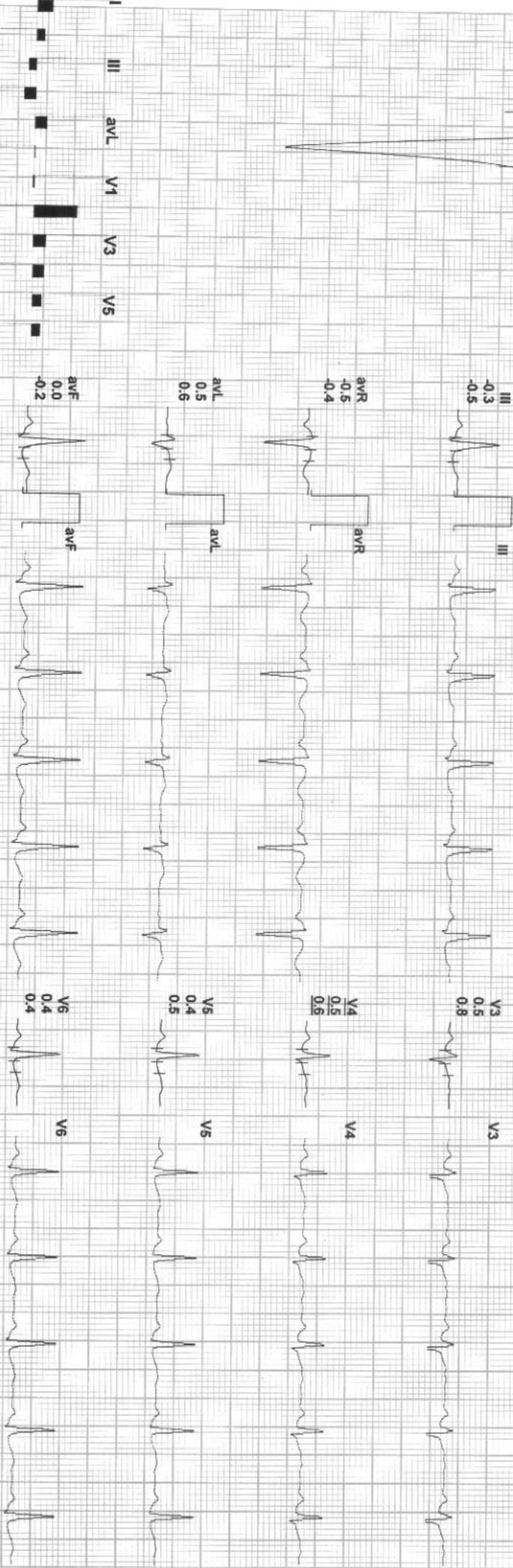
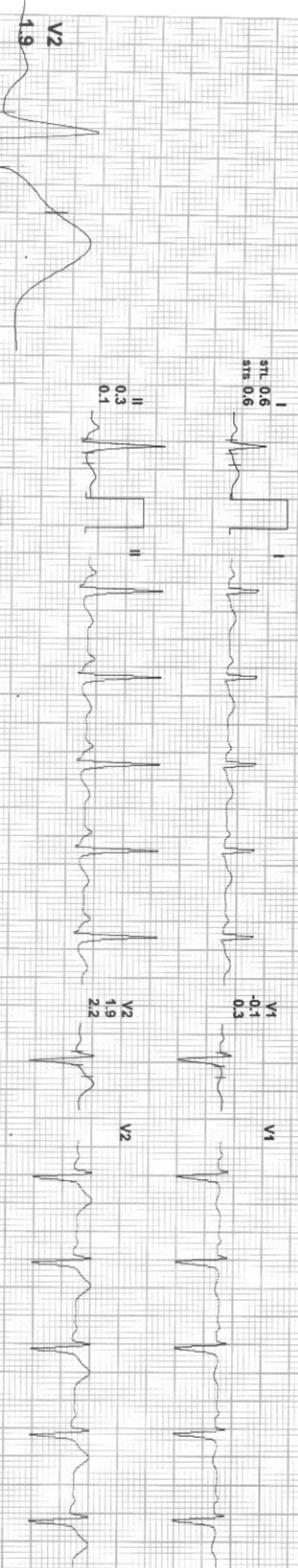

REMARKS:



Date: 29-Nov-2022 11:17:45 AM  
4X 60 ms Post J

METS: 4.7/131 bpm 70% of THR BP: 130/80 mmHg  
Combined Medians/ BLC On/ Notch On/ HF 0.05 Hz/LF 35 Hz

EXTime: 03:00 2.7 Km/h, 10.0%  
25 mm/Sec. 1.0 Cm/mV

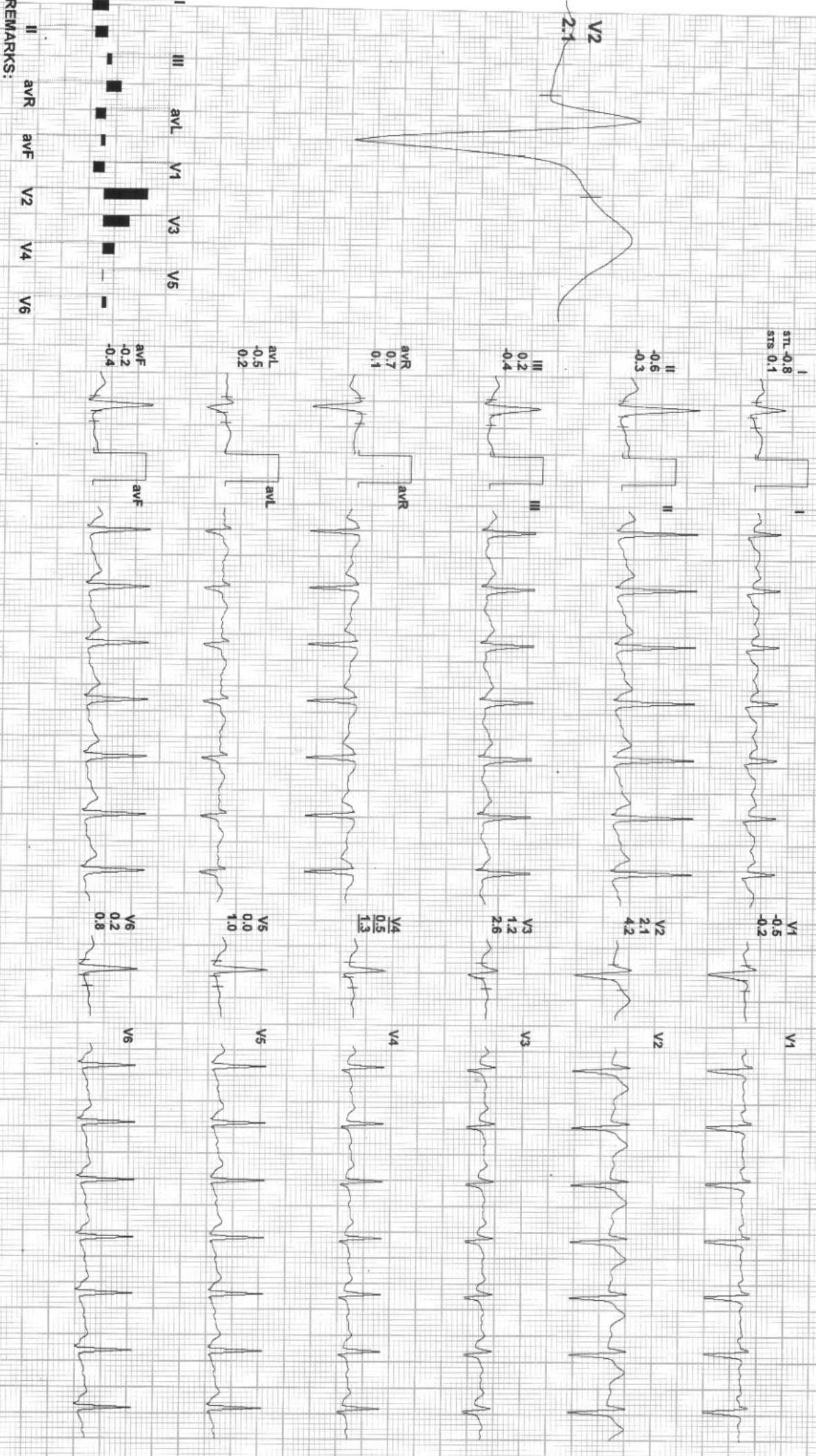

REMARKS:





Date: 29-Nov-2022 11:17:45 AM  
4X 60 ms Post J

METS: 7.1/ 149 bpm 80% of THR BP: 130/90 mmHg  
Combined Medians/ BLC On/ Notch On/ HF 0.05 Hz/LF 35 Hz

EXTime: 06:00 4.0 Km/h, 12.0%  
25 mm/Sec. 1.0 Cm/mV

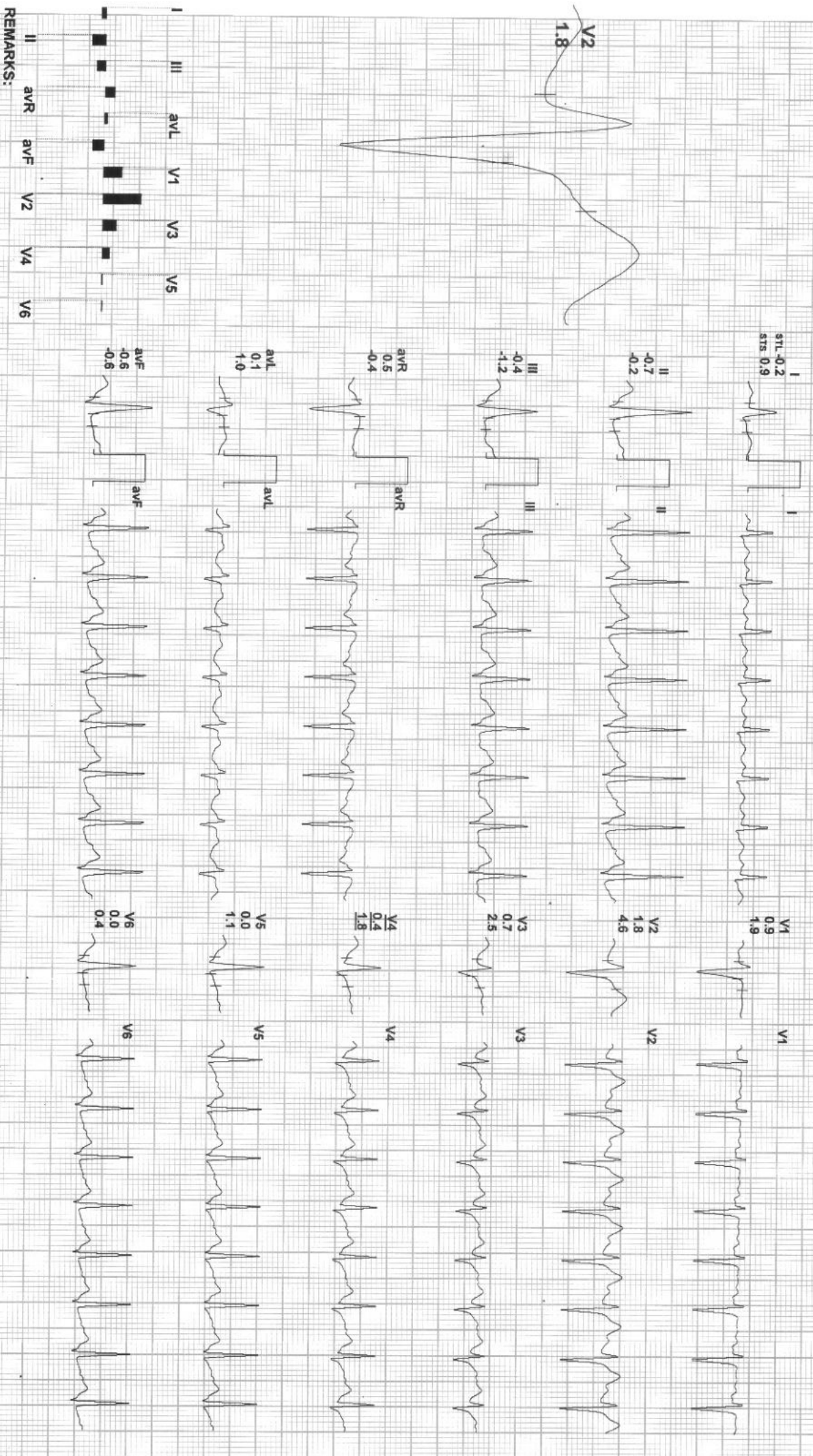

REMARKS:



Date: 29-Nov-2022 11:17:45 AM METS: 8.1 / 159 bpm 85% of THR BP: 130/90 mmHg Combined Medians/ BLC On/ Notch On/ HF 0.05 Hz/LF 35 Hz  
4X 60 ms Post J

ExTime: 06:58 5.5 Km/Ph. 14.0%  
25 mm/Sec. 1.0 Cm/mV

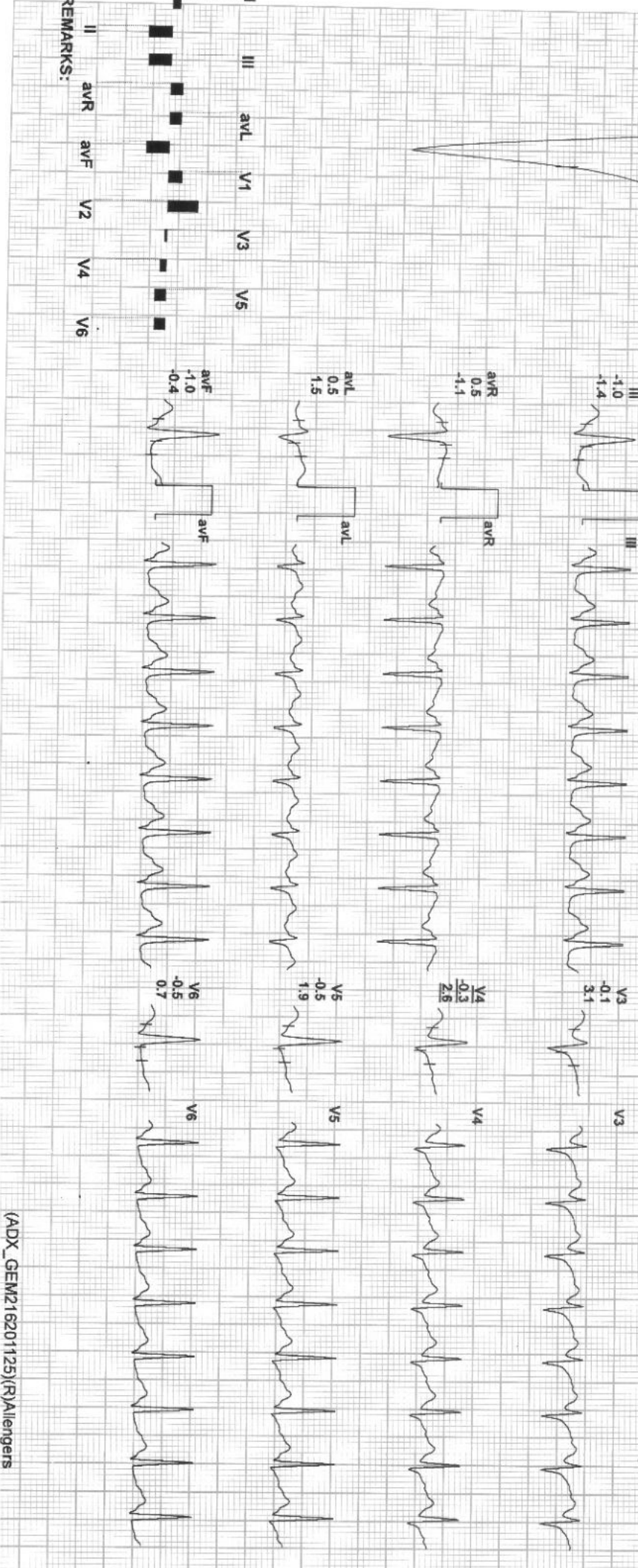
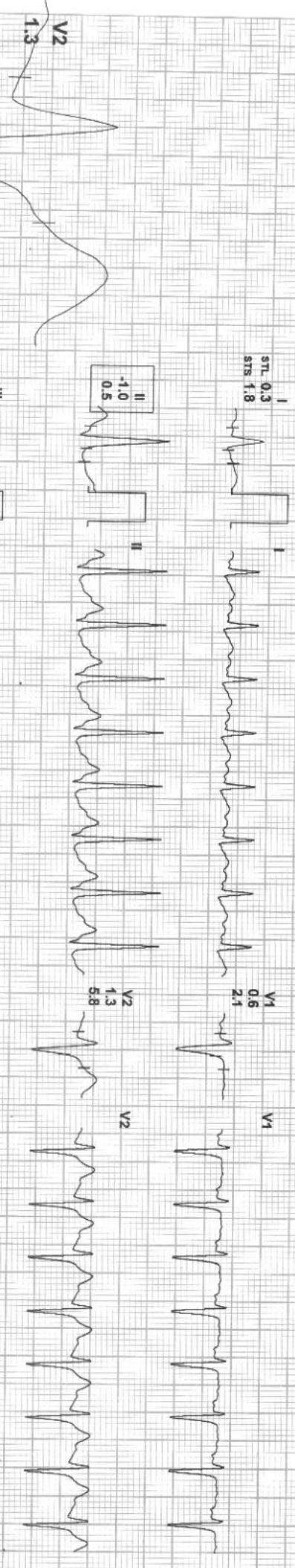



Date: 29-Nov-2022 11:17:45 AM METS: 4.2/156 bpm 83% of THR BP: 130/90 mmHg Combined Medians/ BLC On/ Notch On/ HF 0.05 Hz/LF 35 Hz

EXTime: 06:58 0.8 KmPh, 0.0%  
25 mm/Sec: 1.0 Cm/mV

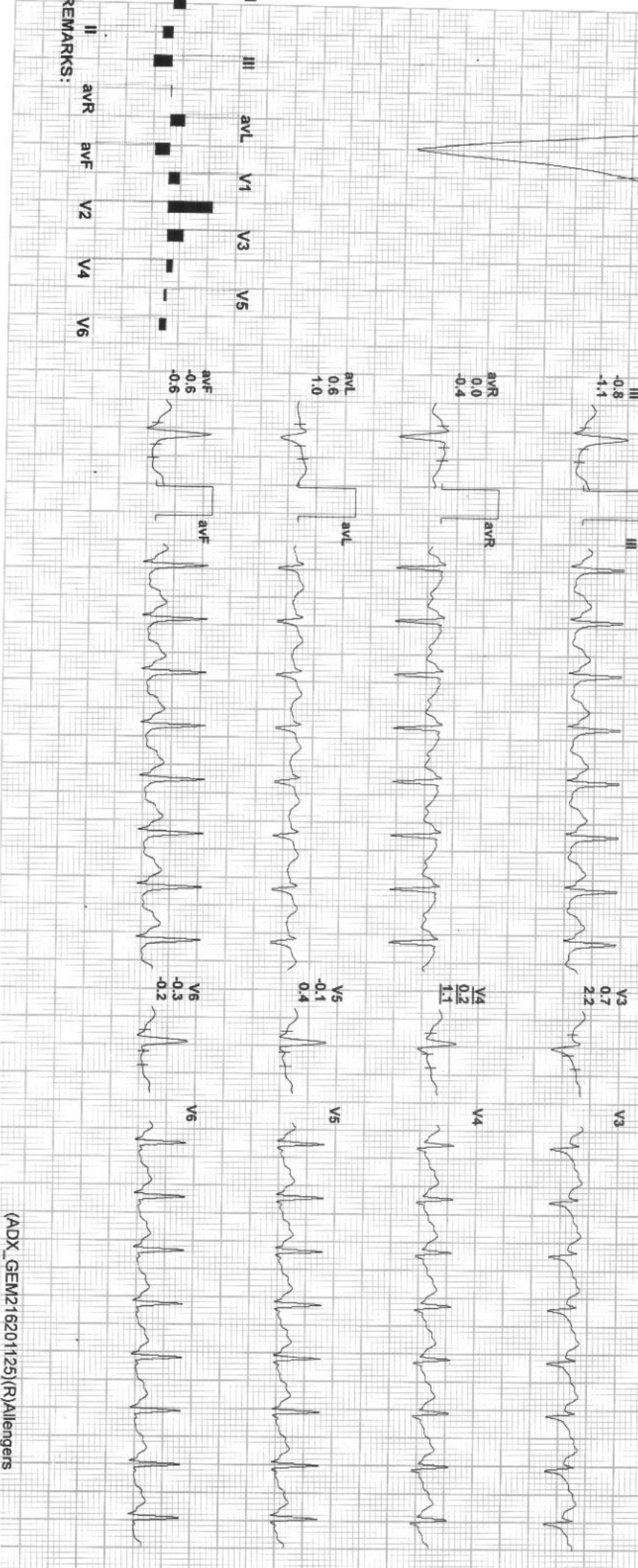
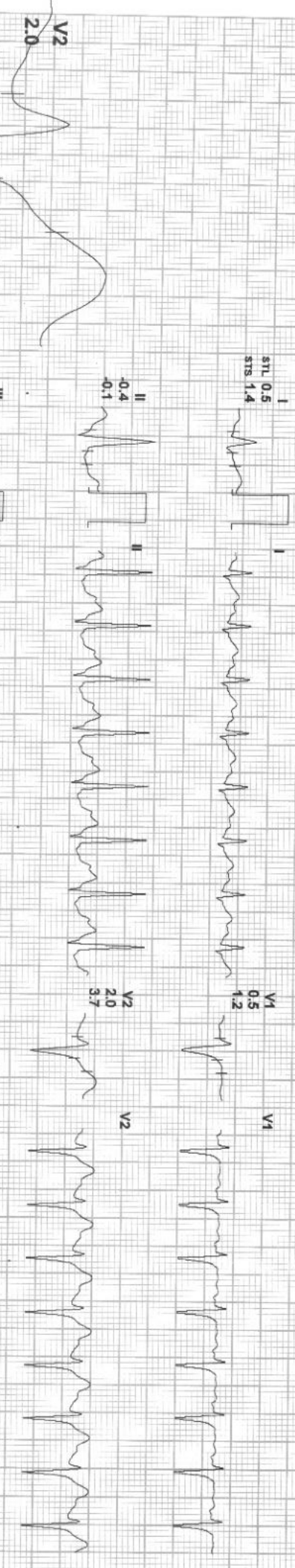

REMARKS:



Date: 29-Nov-2022 11:17:45 AM METS: 1.2/138 bpm 74% of THR BP: 130/90 mmHg Combined Medians/ BLC On/ Notch On/ HF 0.05 Hz/LF 35 Hz

4X 60 ms Post J  
ExtTime: 06:58 0.0 Kmpt, 0.0%  
25 mm/Sec. 1.0 Cm/mV

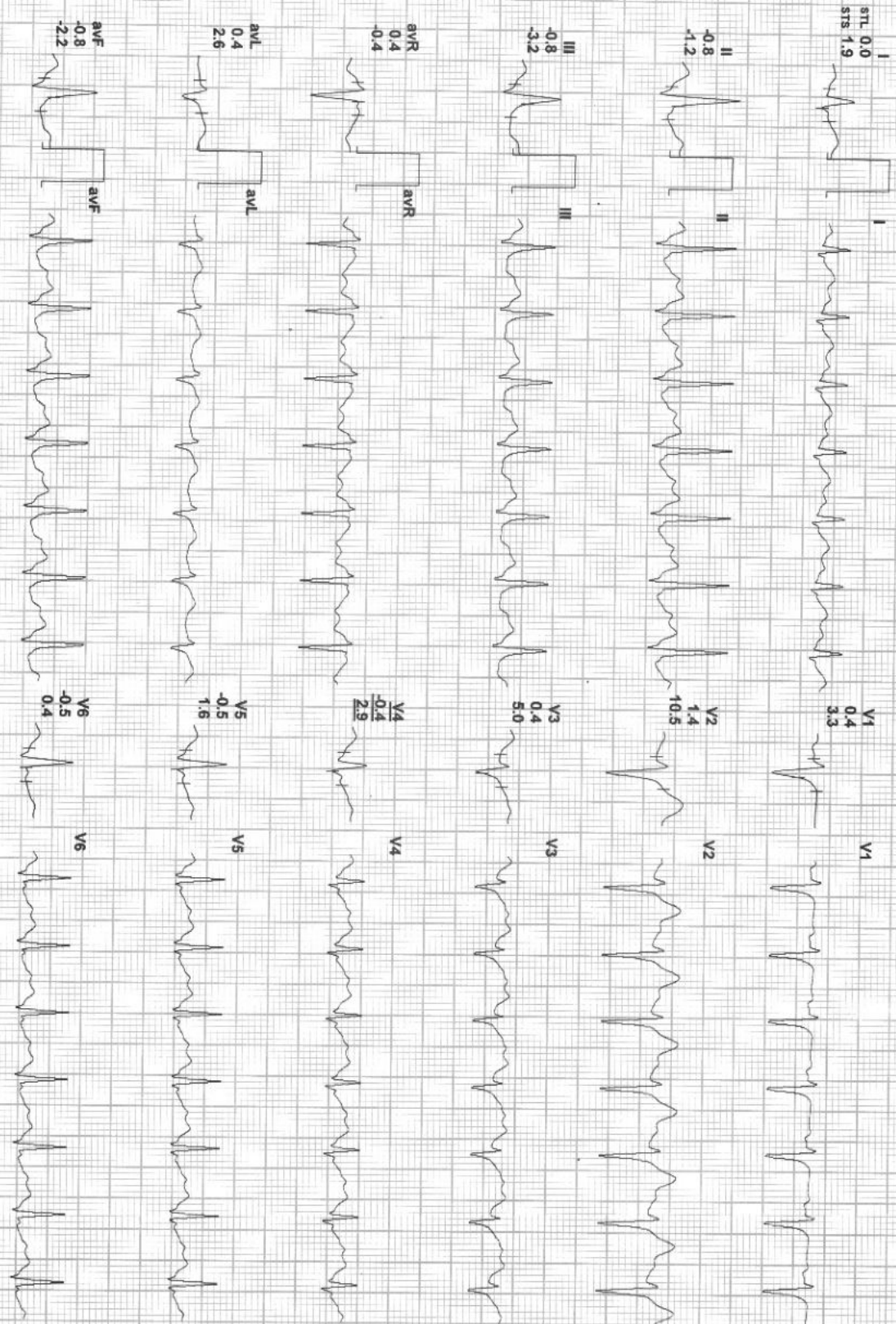
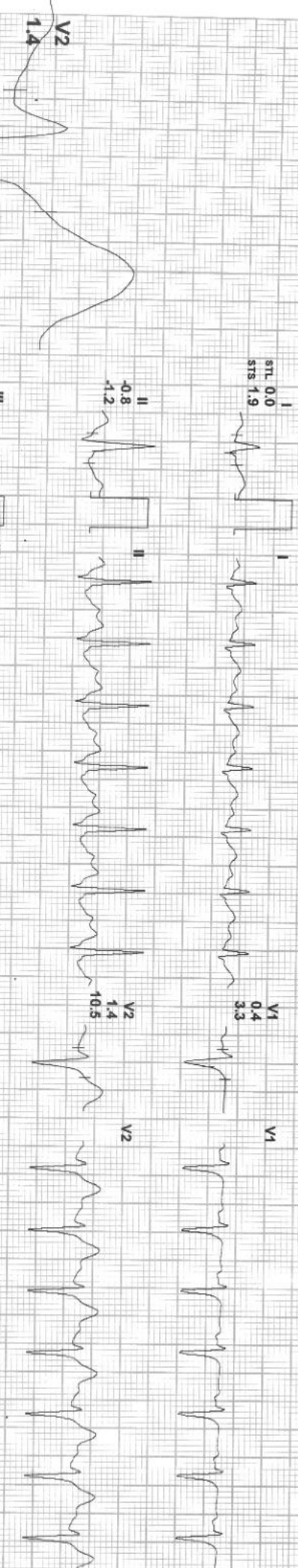

REMARKS:



Date: 29-Nov-2022 11:17:45 AM METS: 1.0/120 bpm 64% of THR BP: 130/90 mmHg Combined Medians/ BLC On/ Notch On/ HF 0.05 Hz/ LF 35 Hz  
4X 80 ms Post J EXTime: 06:58 0.0 Km/h 0.0%  
25 mm/Sec. 1.0 Cm/mv

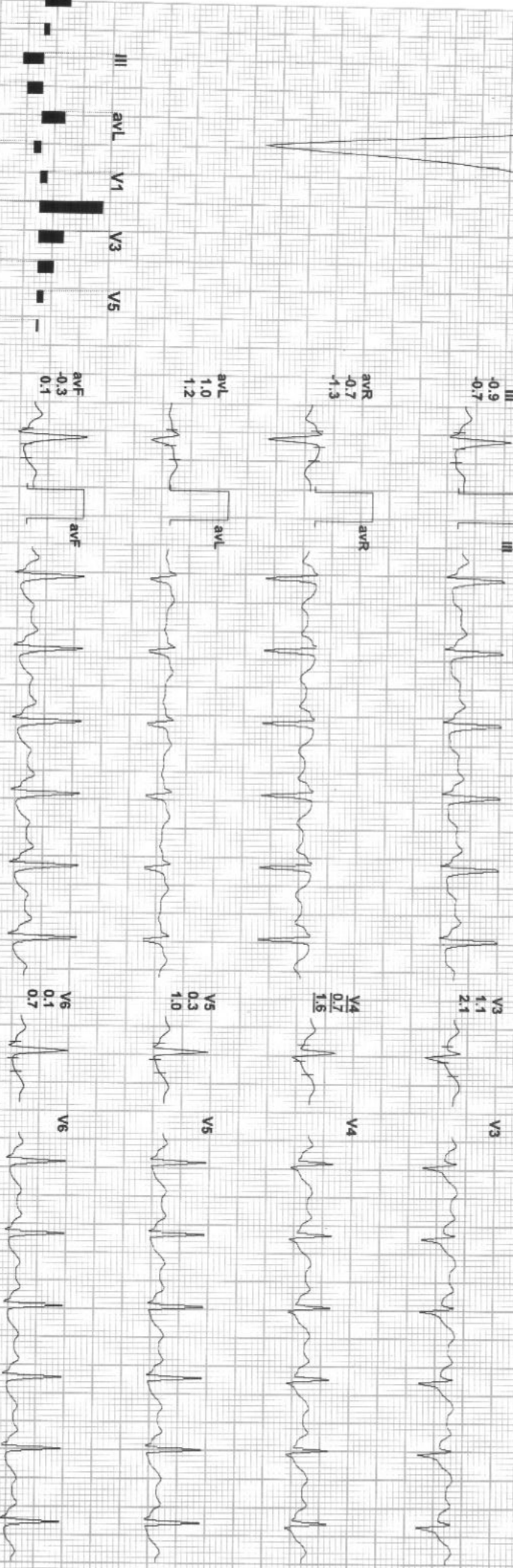
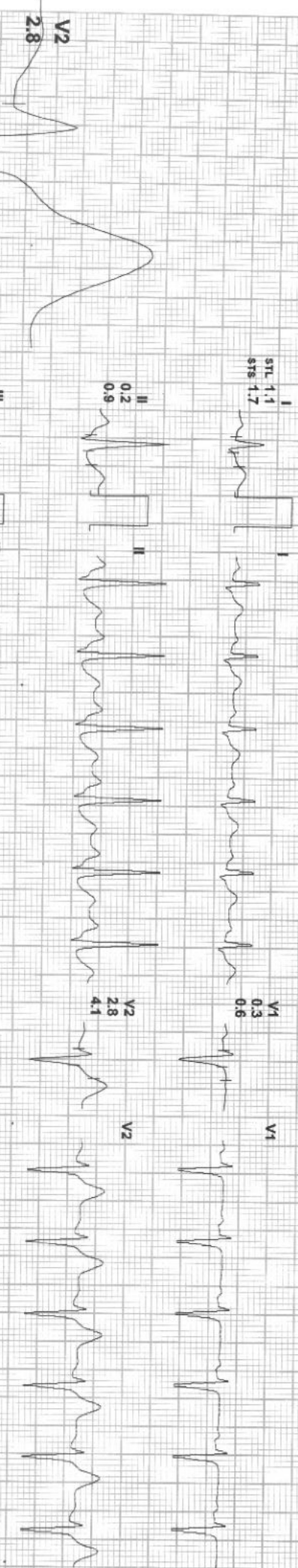

REMARKS:  
II aVR aVL V1 V2 V3 V4 V5 V6



Date: 29-Nov-2022 11:17:45 AM METS: 1.0/ 148 bpm 63% of THR BP: 130/80 mmHg Combined Medians/ BLG On/ Notch On/ HF: 0.05 Hz/LF 35 Hz

EXTime: 06:58 0.0 KmPh. 0.0%  
25 mm/Sec. 1.0 Cm/mV

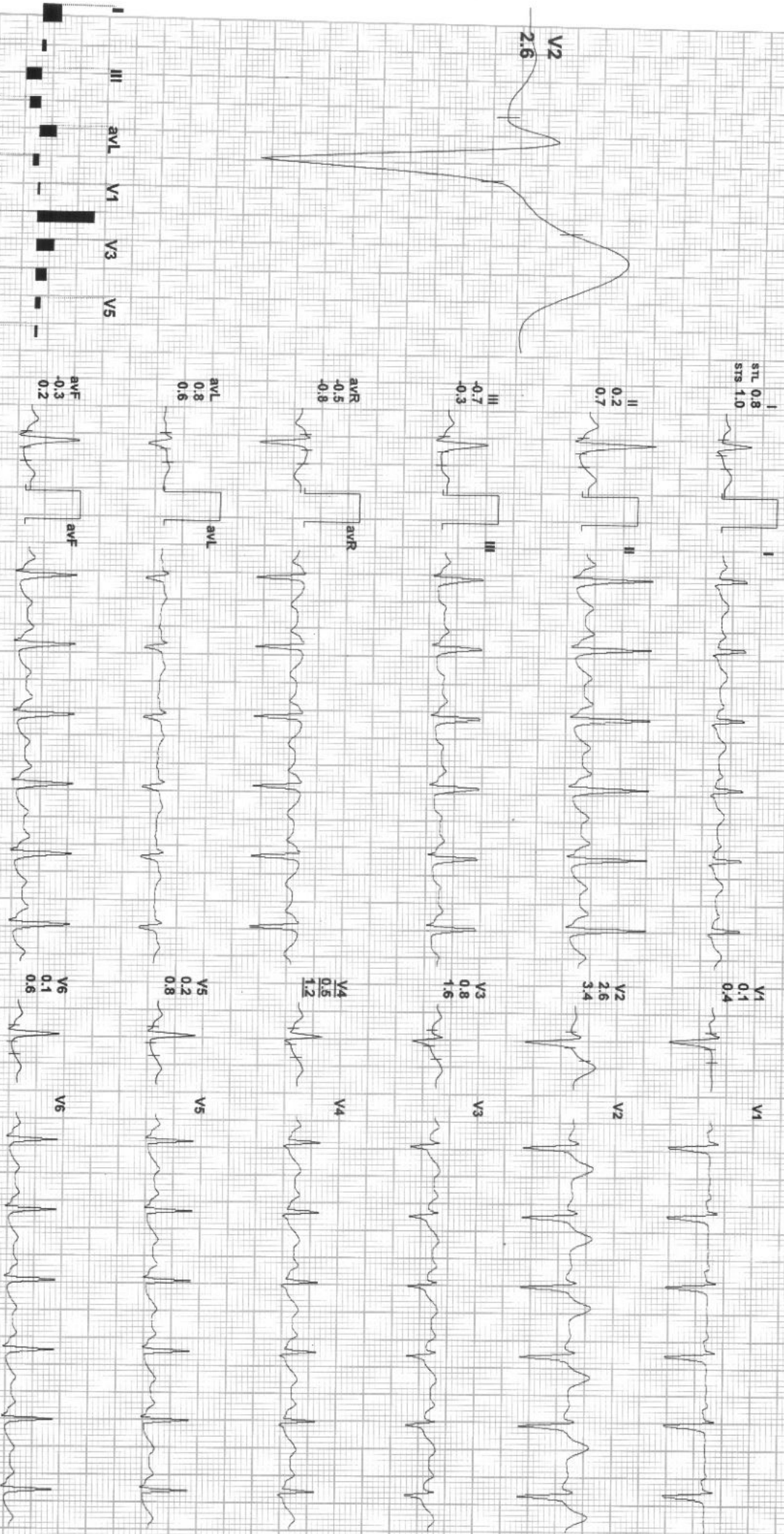

REMARKS: