



Bangalore Diagnostics & Multi-Speciality Centre

Quality Assurance : EQAP from AIIMS & CMC- Vellore

Quality. Trust. Since 1982.

198, 12th Main, 3rd Block, (Above Namma MTR, Next to SBI), Rajajinagar, Bangalore- 560 010.

Ph. : 080-23505407, 9448079978 e-mail : bangalore.d.s@gmail.com

SUMMARY REPORT

NAME ::	Mr. Kishor. S
EMPLOYEE ID::	199210
REF.BY::	Bank of Baroda.
AGE::	29/years
GENDER::	male
DATE::	26/08/2022.
HEIGHT (in mts)::	1.79
WEIGHT (in kgs)::	78
BMI::	24.3
WAIST CIRCUMFERENCE (in cms)::	90
HIP CIRCUMFERENCE (in cms)::	97
WAIST TO HIP RATIO::	0.92:1.0
BLOOD PRESSURE (mm hg)::	129/80 mm hg

Dr. MAHADEVA. K.C.
M.D., (Path)
KMC. No.: 17647

BANGALORE DIAGNOSTICS &
MULTI-SPECIALITY CENTRE
198, 12th Main, 3rd Block
Rajajinagar, Bangalore-560 010

ಭಾರತ ಚುನಾವಣಾ ಆಯೋಗ
ಭಾರತ ಚುನಾವಣಾ ಆಯೋಗ
ELECTION COMMISSION OF INDIA
IDENTITY CARD

SOH4518619



ವಿಧಾನಸಭಾ ಸದಸ್ಯ : ಕಿಶೋರ್, ಎಸ್.

Elector's Name : Kishor.S.

ಪಿತೃನ ಹೆಸರು : ಶಿವಕುಮಾರ್, ಎಸ್.

Father's Name : Shivakumar.S.

ಲಿಂಗ / Sex : ಪುರುಷ / Male

ಜನ್ಮ ದಿನಾಂಕ / Date of Birth : 24/08/1992

BANGALORE DIAGNOSTICS &
MULTI-SPECIALITY CENTRE
198, 12th Main, 3rd Block
Rajajinagar, Bangalore-560 010



Bangalore Diagnostics & Multi-Speciality Centre

Quality Assurance : EQAP from AIIMS & CMC- Vellore

Quality. Trust. Since 1982.

198, 12th Main, 3rd Block, (Above Namma MTR, Next to SBI), Rajajinagar, Bangalore- 560 010.

Ph. : 080-23505407, 9448079978 e-mail : bangalore.d.s@gmail.com

Name : MR. KISHOR S

Reg. No : C6850

Age/Sex: 29 Year(s) / Male

Date : 26/03/2022

Ref. by : DR. BANK OF BARODA

Corporate: NON CORPORATE

Test Name

Result

Reference Range

Page 1 of 4

HAEMATOLOGY REPORT

BLOOD GROUP(ABO)

"B"

Rh Type (D)

POSITIVE

COMPLETE BLOOD COUNT

Haemoglobin

14.7 gms %

Male : 13.0 - 18.0 gms %

Female: 11.0 - 15.0 gms %

Red Blood Cell Count

5.48 million/cumm

Male : 4.5-6.5 millions/cumm

Female : 3.7-5.5 million/cumr

Packed Cell Volume

45.7 %

Females: 32 - 45 %

Males: 39 - 54%

Total Count

8,950 cells /cumm

4000-11000 cells /cumm

Differential Count

Neutrophils

60.1 %

40 - 75%

Lymphocytes

32.5 %

20 - 45%

Monocytes

4.3 %

01 - 10%

Eosinophils

2.1 %

01 - 06 %

Basophils

1.0 %

00 to 01 %

COMPLETE BLOOD COUNT

Platelet count

3,11,000 cells/cumm

150000-400000 cells/cumm

Mean Corpuscular Volume

83 fL

78 - 98 fL

Mean Corpuscular Heamoglobin

26.7 pg

27 - 32 pg

Mean Corpuscular Haemoglobin Concentration

32.1 g/dl

31 - 36 g/dl

ESR

07 mm/hour

Male: 0 - 10 mm/ hour

Female: 0 - 20 mm/hour

ABSOLUTE EOSINOPHIL COUNT

187 cells/cumm

40 - 440 cells/cumm

BIOCHEMISTRY REPORT

FASTING BLOOD SUGAR

82 mg/dl

70 to 100 mg/dl

FASTING URINE SUGAR

NIL

NIL



Bangalore Diagnostics & Multi-Speciality Centre

Quality Assurance : EQAP from AIIMS & CMC- Vellore

Quality. Trust. Since 1982.

198, 12th Main, 3rd Block, (Above Namma MTR, Next to SBI), Rajajinagar, Bangalore- 560 010.

Ph. : 080-23505407, 9448079978 e-mail : bangalore.d.s@gmail.com

Name : MR. KISHOR S

Reg. No : C6850

Age/Sex: 29 Year(s) / Male

Date : 26/03/2022

Ref. by : DR. BANK OF BARODA

Corporate: NON CORPORATE

Test Name

Result

Reference Range

Page 2 of 4

BIOCHEMISTRY REPORT

POST PRANDIAL BLOOD SUGAR 100 mg/dl 80 to 140 mg/dl

POST PRANDIAL URINE SUGAR NIL NIL

Glycosylated Haemoglobin (HbA1c)

Glycosylated Haemoglobin (HbA1c) 4.9 %
Normal <6.0 %
Good control 6.0-7.0 %
Fair control 7.0-8.0 %
Unsatisfactory 8.0-10.0 %
Poor control >10 %

LIPID PROFILE

TOTAL CHOLESTEROL 143.3 mg/dl up to 200 mg/dl
TRIGLYCERIDES 175.0 mg/dl <150 : Normal
HDL Cholesterol 44.1 mg/dl Male: >40 mg/dl
Female: > 50 mg/dl
LDL Cholesterol 64.2 mg/dl <100 mg/dl
VLDL Cholesterol 35.0 mg/dl <40 mg/dl
CHOLESTEROL/HDL RATIO 3.2:10 up to 6.0 %

LIVER FUNCTION TESTS

Total Bilirubin 0.91 mg/dl up to 1.2 mg/dl
Direct Bilirubin 0.23 mg/dl 0 to 0.3 mg/dl
Indirect Bilirubin 0.68 mg/dl up to 1.5 mg/dl
S.G.O.T. (AST) 163 U/L 0 - 46 U/L
S.G.P.T. (ALT) 25.6 U/L 0 - 49 U/L
ALKALINE PHOSPHATASE 95.4 U/L
Men : 80-306
Women : 64-306
Children upto 15 Yrs : upto 644
Children upto 17 yrs : upto 483
Gamma Glutamyl Transpeptidase (GGT) 31.9 IU/L 0 - 55 IU/L
Total Protein 7.6 gms/dl 6.6 - 8.3 gms/dl
Albumin 4.0 gms/dl 3.4 - 5.0 gms/dl
Globulin 3.6 gms/dl 2.3 - 3.5 gms/dl
A/G Ratio 1.1:1.0 1.2 : 1.0



Bangalore Diagnostics & Multi-Speciality Centre

Quality Assurance : EQAP from AIIMS & CMC- Vellore

Quality. Trust. Since 1982.

198, 12th Main, 3rd Block, (Above Namma MTR, Next to SBI), Rajajinagar, Bangalore- 560 010.

Ph. : 080-23505407, 9448079978 e-mail : bangalore.d.s@gmail.com

Name : MR. KISHOR S

Reg. No : C6850

Age/Sex: 29 Year(s) / Male

Date : 26/03/2022

Ref. by : DR. BANK OF BARODA

Corporate: NON CORPORATE

Test Name

Result

Reference Range

Page 3 of 4

BIOCHEMISTRY REPORT

SERUM CREATININE	1.10 mg/dl	Females 0.6 – 1.2 mg/dl Males 0.7 – 1.4 mg/dl
BLOOD UREA NITROGEN (BUN)	15.4 mg/dl	7-18 mg/dl
URIC ACID	6.81 mg/dl	M: 3.5 -7.2 mg/dl F: 2.6 - 6.0 mg/dl
UREA	33.0 mg/dl	10 to 45 mg/dl

URINE EXAMINATION REPORT

PHYSICAL EXAMINATION

COLOUR	LIGHT YELLOW
APPEARANCE	CLEAR
REACTION	ACIDIC

BIOCHEMICAL EXAMINATION

PROTEIN	NIL	
GLUCOSE	NIL	
BILE SALT	NIL	
BILE PIGMENT	NIL	
SPECIFIC GRAVITY	1.018	1.003 – 1.035

MICROSCOPIC EXAMINATION

PUS CELLS	OCCASIONAL
EP CELLS	OCCASIONAL
MACROPHAGES	NIL
R.B.C.s	ABSENT
CASTS	NIL



Bangalore Diagnostics & Multi-Speciality Centre

Quality Assurance : EQAP from AIIMS & CMC- Vellore

Quality. Trust. Since 1982.

198, 12th Main, 3rd Block, (Above Namma MTR, Next to SBI), Rajajinagar, Bangalore- 560 010.

Ph. : 080-23505407, 9448079978 e-mail : bangalore.d.s@gmail.com

Name : MR. KISHOR S

Reg. No : C6850

Age/Sex: 29 Year(s) / Male

Date : 26/03/2022

Ref. by : DR. BANK OF BARODA

Corporate: NON CORPORATE

Test Name

Result

Reference Range

Page 4 of 4

URINE EXAMINATION REPORT

MICROSCOPIC EXAMINATION

CRYSTALS

NIL

----- End of Report -----

Biochemist

Microbiologist

Pathologist

Dr. Mahadeva K.C.
Dr. MAHADEVA. K.C.
M.D., (Path)
KMC. No.: 17647



Bangalore Diagnostics & Multi-Speciality Centre

Quality Assurance : EQAP from AIIMS & CMC- Vellore

Quality. Trust. Since 1982.

198, 12th Main, 3rd Block, (Above Namma MTR, Next to SBI), Rajajinagar, Bangalore- 560 010.

Ph. : 080-23505407, 9448079978 e-mail : bangalore.d.s@gmail.com

Name : Mr. KISHORE S 850

Patient No. : P101309080

Visit No. : V101429596

Registered On : 26/03/2022 14:52

Age/Gender : 29 Y/Male

Collected On : 26/03/2022 15:53

Referred by : BANGALORE DIAGNOSTICS & MULTI SPECIALITY CENTER

Reported On : 26/03/2022 18:08

Final Report

Test Name / Method	Results	Units	Reference Range	Sample Type
--------------------	---------	-------	-----------------	-------------

CLINICAL BIOCHEMISTRY

PROSTATE SPECIFIC ANTIGEN (PSA)-
Total

0.20

ng/ml

0 - 4.0

SERUM

Method : ECLIA

*** End Of Report ***

Outside sample to be correlated with other clinical finding.

PROCESSED BY : NAYANA

RESULT VERIFIED BY : BHARATH KUMAR C, Lab Incharge

Prof. KSHAMA HIREMATH

M.Sc, Med. Biochemistry, CFN, DNHE

Chief Biochemist



Bangalore Diagnostics & Multi-Speciality Centre

Quality Assurance : EQAP from AIIMS & CMC- Vellore

Quality. Trust. Since 1982.

198, 12th Main, 3rd Block, (Above Namma MTR, Next to SBI), Rajajinagar, Bangalore- 560 010.
Ph. : 080-23505407, 9448079978 e-mail : bangalore.d.s@gmail.com

Name : Mr. KISHORE S 850

Patient No. : P101309080

Visit No. : V101429596

Registered On : 26/03/2022 14:52

Age/Gender : 29 Y/Male

Collected On : 26/03/2022 15:53

Referred by : BANGALORE DIAGNOSTICS & MULTI SPECIALITY CENTER

Reported On : 26/03/2022 18:08

Final Report

Test Name / Method	Results	Units	Reference Range	Sample Type
CLINICAL BIOCHEMISTRY				
THYROID PROFILE				
TRIODO THYRONINE-T3 TOTAL <i>Method : ECLIA</i>	0.95	ng/ml	0.80 - 2.0	SERUM
THYROXINE -T4 TOTAL <i>Method : ECLIA</i>	5.21	ug/dl	5.1 - 14.1	
THYROID STIMULATING HORMONE - TSH (Ultra Sensitive) <i>Method : ECLIA</i>	1.59	mIU/ml	0.40 - 4.20	

*** End Of Report ***

Outside sample to be correlated with other clinical finding.

PROCESSED BY : NAYANA

RESULT VERIFIED BY : BHARATH KUMAR C, Lab Incharge

Prof. KSHAMA HIREMATH

M.Sc, Med. Biochemistry, CFN, DNHE
Chief Biochemist



Bangalore Diagnostics & Multi-Speciality Centre

Quality Assurance : EQAP from AIIMS & CMC- Vellore

Quality. Trust. Since 1982.

198, 12th Main, 3rd Block, (Above Namma MTR, Next to SBI), Rajajinagar, Bangalore- 560 010.

Ph. : 080-23505407, 9448079978 e-mail : bangalore.d.s@gmail.com

NAME : MR.KISHORE.S

DATE: 26.3.2022

REF BY: B.O.B

AGE / SEX : 29 YEARS / MALE

ABDOMEN AND PELVIC ULTRASOUND SCAN REPORT

Liver : Normal in size, shape and echotexture. No focal lesion seen.

No intrahepatic biliary dilatation seen. MPV & CBD is normal

Gall Bladder: GB is normal. Normal in wall thickness, No abnormal intraluminal echoes.

Pancreas : Normal in size and echotexture. No focal lesions. Pancreatic duct appears normal.

Spleen : Normal in size, shape and echo texture

Kidneys : Both kidney's are normal in size, shape and position.

No calculi / hydronephrosis seen. Cortico meduallary differentiation is good.

Right Kidney : 112 x 11 mm Left kidney : 109 X 13 mm

Urinary Bladder : Normal in contour and wall thickness with clear contents.

Prostate : Measures 30x 31x 30mm, Volume = 15 cc Normal in size, shape and echotexture.

IMPRESSION:

- Normal sonologic study.

SONOLOGIST

BANGALORE DIAGNOSTICS &
MULTI-SPECIALITY CENTRE
198, 12th Main, 3rd Block
Rajajinagar, Bangalore-560 010



GE Healthcare
26/03/22 12:07:01 PM

KISHOR S 29 ,
USR 26322-13B

---:---:---



BANGALORE DIAGNOSTICS &
MULTI-SPECIALITY CENTRE
198, 12th Main, 3rd Block
Rajajinagar, Bangalore-560 010



Bangalore Diagnostics & Multi-Speciality Centre

Quality Assurance : EQAP from AIIMS & CMC- Vellore

Quality. Trust. Since 1982.

198, 12th Main, 3rd Block, (Above Namma MTR, Next to SBI), Rajajinagar, Bangalore- 560 010.

Ph. : 080-23505407, 9448079978 e-mail : bangalore.d.s@gmail.com

Patient Name	MR.KISHOR .S.	Patient Id	X-RAY-97
Age/DOB	29/	Gender	M
Ref.Doctor	BANK OF BARODA	Date	26/03/2022

X-RAY CHEST PA VIEW

OBSERVATION:

Both hila are normal.

Cardiophrenic and costophrenic angles are normal.

The trachea is central.

The mediastinal and cardiac silhouette are normal.

Cardiothoracic ratio is normal.

Bones of the thoracic cage are normal.

Soft tissues of the chest wall are normal.

IMPRESSION:

NORMAL STUDY

Dr. Vijay Kumar
MBBS, MDRD
Consultant Radiologist

**BANGALORE DIAGNOSTICS &
MULTI-SPECIALITY CENTRE**
198, 12th Main, 3rd Block
Rajajinagar, Bangalore-560 010

R

D XC97 MR KISHOR S 29 M 26/03/2022 12:39:55
BANGALORE DIAGNOSTIC SERVICE RAJAJINAGAR BANGALORE-560010

BANGALORE DIAGNOSTIC SERVICES

Summary

45534354/MR KISHORE S 29 Yrs/Male 0 Kg/0 Cms
 Date: 26-Mar-2022 04:14:26 PM

Ref. By :
 Medication :
 Objective :

Protocol : BRUCE
 History :

Stage	Stage Time (Min:Sec)	Phase Time (Min:Sec)	Speed (mpH)	Grade (%)	METS	H.R. (bpm)	B.P. (mmHg)	R.P.P. x100	PVC	Comments
Supine					1.0	68	122/82	82	-	
Standing					1.0	68	122/82	82	-	
HV					1.0	66	122/82	80	-	
ExStart					1.0	66	---/---	0	-	
Stage 1	3:00	3:01	1.7	10.0	4.7	86	125/85	107	-	
Stage 2	3:00	6:01	2.5	12.0	7.1	110	127/87	139	-	
Stage 3	3:00	9:01	3.4	14.0	10.2	115	130/90	149	-	
PeakX	0:15	9:16	0.0	0.0	4.3	112	134/94	150	-	
Recovery	1:00		1.1	0.0	4.3	82	132/92	108	-	
Recovery	3:00		1.1	0.0	1.0	63	128/88	80	-	
Recovery	5:00		1.1	0.0	1.0	64	125/85	80	-	

Findings :

Exercise Time : 9:16 minutes
 Max HR attained : 115 bpm 60% of Max Predictable HR 191
 Max BP : 134/94(mmHg)
 Workload attained: 10.3 (Good Effort, tolerance)
 significant ST segment changes noted during exercise or recovery
 Angina/Arrhythmia/S3/murmur
 Final Impression : Test is negative for inducible ischaemia

Advice/Comments:



Dr. ASHOK
 MD (Internal Medicine)
 Reg. No 13444

BANGALORE DIAGNOSTICS & MULTI-SPECIALITY CENTRE
 # 198, 12th Main, 3rd Block
 Rajajinagar, Bangalore-560 010



45534354/MR KISHORE S
 29 Yrs/Male
 0 Kg/0 Cms
 Date: 26-Mar-2022 04:14:26 PM

HR: 68 bpm
 METS: 1.0
 BP: 122/82

MPHR: 35% of 191
 Speed: 1.1 mph
 Grade: 0.0%

Raw ECG
 BRUCE
 (1.0-100)HZ

Ex Time 00:18
 BLC : On
 Notch : On

Supine
 10.0 mm/mv
 25 mm/Sec.

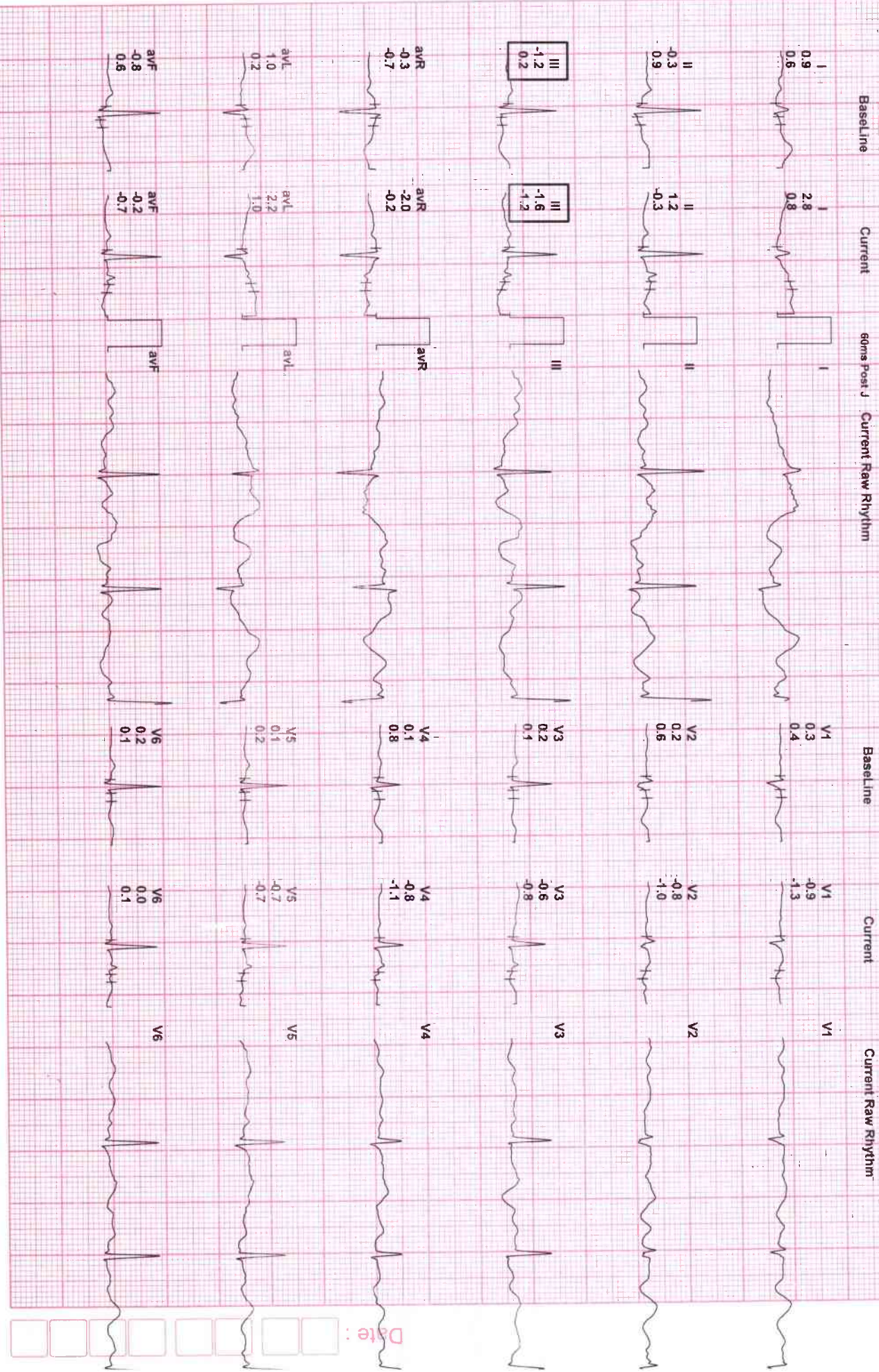

45534354/MR KISHORE S
 29 Yrs/Male
 0 Kg/0 Cms
 Date: 26-Mar-2022 04:14:26 PM

HR: 68 bpm
 METS: 1.0
 BP: 122/82

MPHR: 35% of 191
 Speed: 1:1 mph
 Grade: 0.0%

Raw ECG
 BRUCE
 (1.0-100) Hz

Ex Time: 00:21
 BLC: On
 Notch: On

Standing
 10.0 mm/mV
 25 mm/Sec.



Date:



45534354/MR KISHORE S
 29 Yrs/Male
 0 Kg/0 Cms
 Date: 26-Mar-2022 04:14:26 PM

HR: 66 bpm
 METS: 1.0
 BP: 122/82

MPHR: 34% of 191
 Speed: 1.1 m/ph
 Grade: 0.0%

Raw ECG
 BRUCE
 (1.0-100)HZ

Ex Time 00:24
 BLC : On
 Notch : On

HV
 10.0 mm/mV
 25 mm/Sec

Baseline

Current

60ms Post J

Current Raw Rhythm

Baseline

Current

Current Raw Rhythm

I
0.9
0.6

I
0.9
0.6

V1
0.3
0.4

V1
0.3
0.4

II
-0.3
0.9

II
-0.3
0.9

V2
0.2
0.6

V2
0.2
0.6

III
-1.2
0.2

III
-1.2
0.2

V3
0.2
0.1

V3
0.2
0.1

aVR
-0.3
-0.7

aVR
-0.3
-0.7

V4
0.1
0.8

V4
0.1
0.8

aVL
1.0
0.2

aVL
1.0
0.2

V5
0.1
0.2

V5
0.1
0.2

aVF
-0.8
0.6

aVF
-0.8
0.6

V6
0.2
0.1

V6
0.2
0.1

Date:



45534354/MR KISHORE S
 29 Yrs/Male
 0 Kg/0 Cms
 Date: 26-Mar-2022 04:14:26 PM

HR: 86 bpm
 METS: 4.7
 BP: 125/85

MPHR: 45% of 191
 Speed: 1.7 mph
 Grade: 10.0%

Raw ECG
 BRUCE
 (1.0-100) Hz

Ex Time 03:00
 BLC : On
 Notch : On

BRUCE-Stage
 10.0 mm/mV
 25 mm/Sec.



45534354/MR KISHORE S
 29 Yrs/Male
 0 Kg/0 Cms
 Date: 26-Mar-2022 04:14:26 PM

HR: 110 bpm
 METS: 7.1
 BP: 127/87

MpHR: 57% of 191
 Speed: 2.5 mph
 Grade: 12.0%

Raw ECG
 BRUCE
 (1.0-100) Hz

Ex Time 06:00
 BLC: On
 Notch: On

BRUCE: Stage 1
 10.0 mm/mV
 25 mm/Sec.

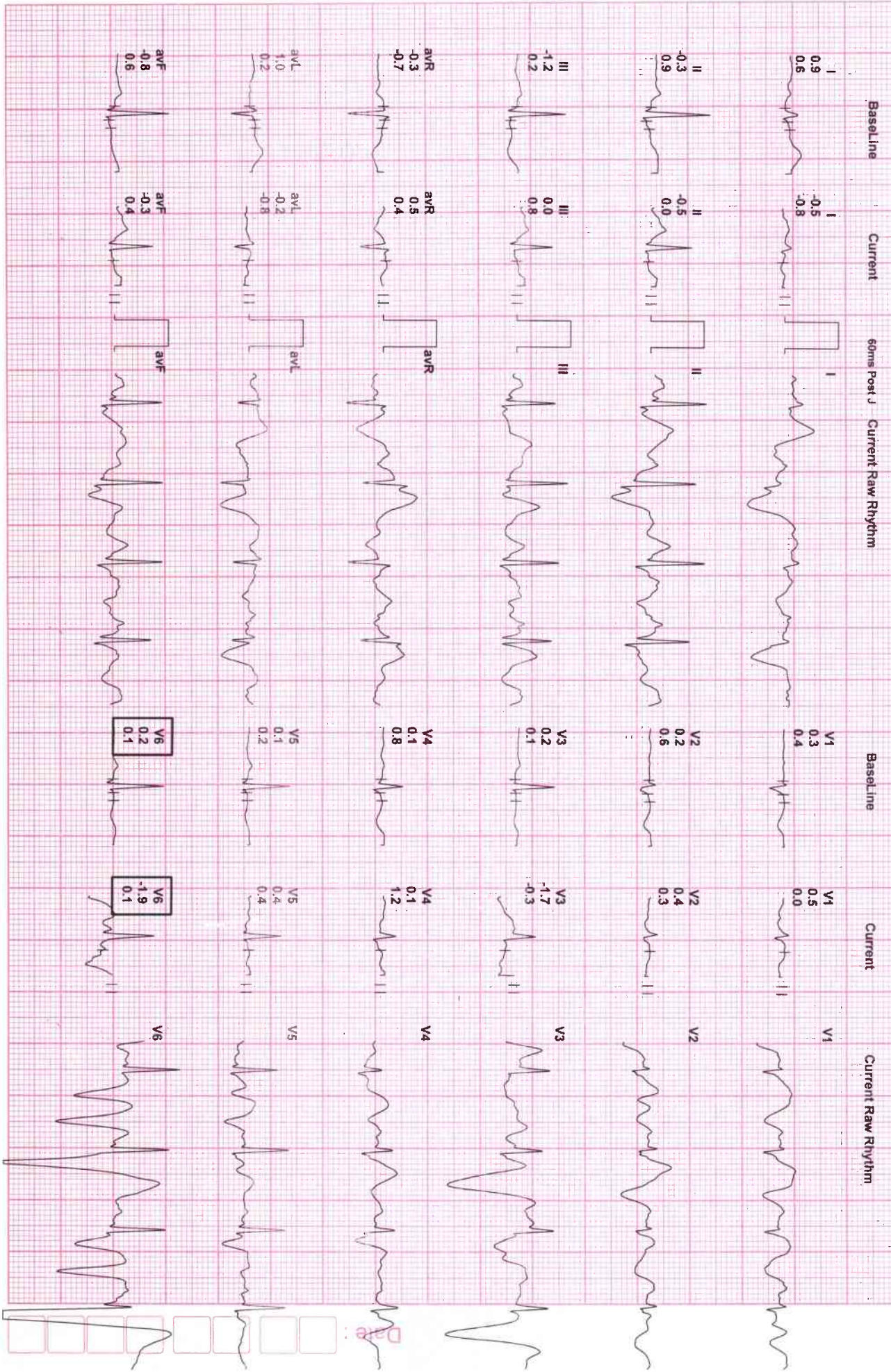

45534354/MR KISHORE S
 29 Yrs/Male
 0 Kg/0 Cms
 Date: 26-Mar-2022 04:14:26 PM

HR: 115 bpm
 METS: 10.2
 BP: 130/90

MPHR: 60% of 191
 Speed: 3.4 mph
 Grade: 14.0%

Raw ECG
 BRUCE
 (1.0-100)Hz

Ex-Time 09:00
 BLC : On
 Notch : On

BRUCE: Stage
 10.0 mm/mV
 25 mm/Sec.

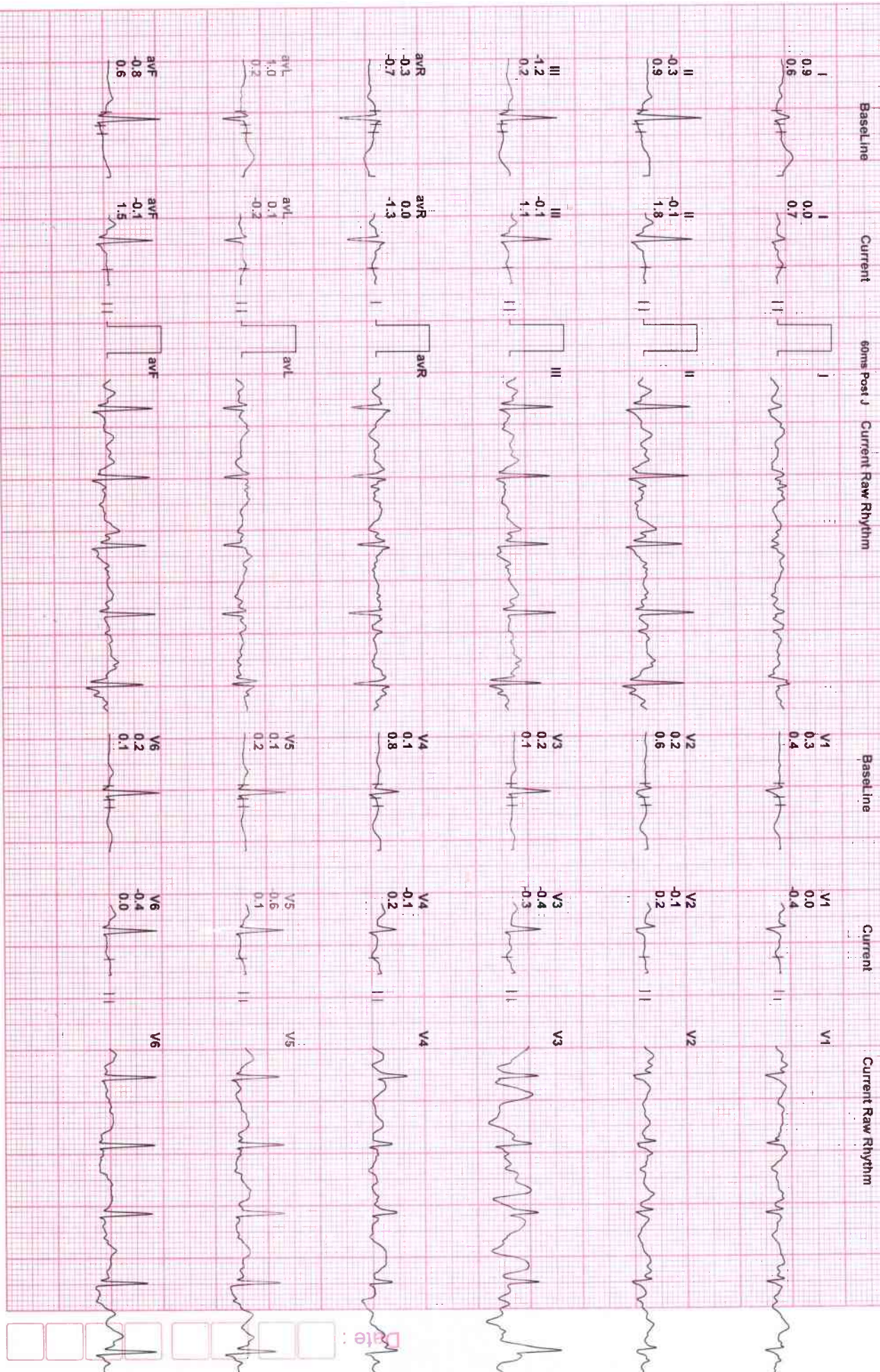

45534354/MR KISHORE S
 29 Yrs/Male
 0 Kg/0 Cms
 Date: 26-Mar-2022 04:14:26 PM

HR: 112 bpm
 METS: 10.3
 BP: 134/94

MPHR: 58% of 191
 Speed: 0.0 mph
 Grade: 0.0%

Raw ECG
 BRUCE
 (1.0-100)Hz

Ex Time 09:15
 BLC :On
 Notch :On

BRUCE:Peak
 10.0 mm/mv
 25 mm/Sec.

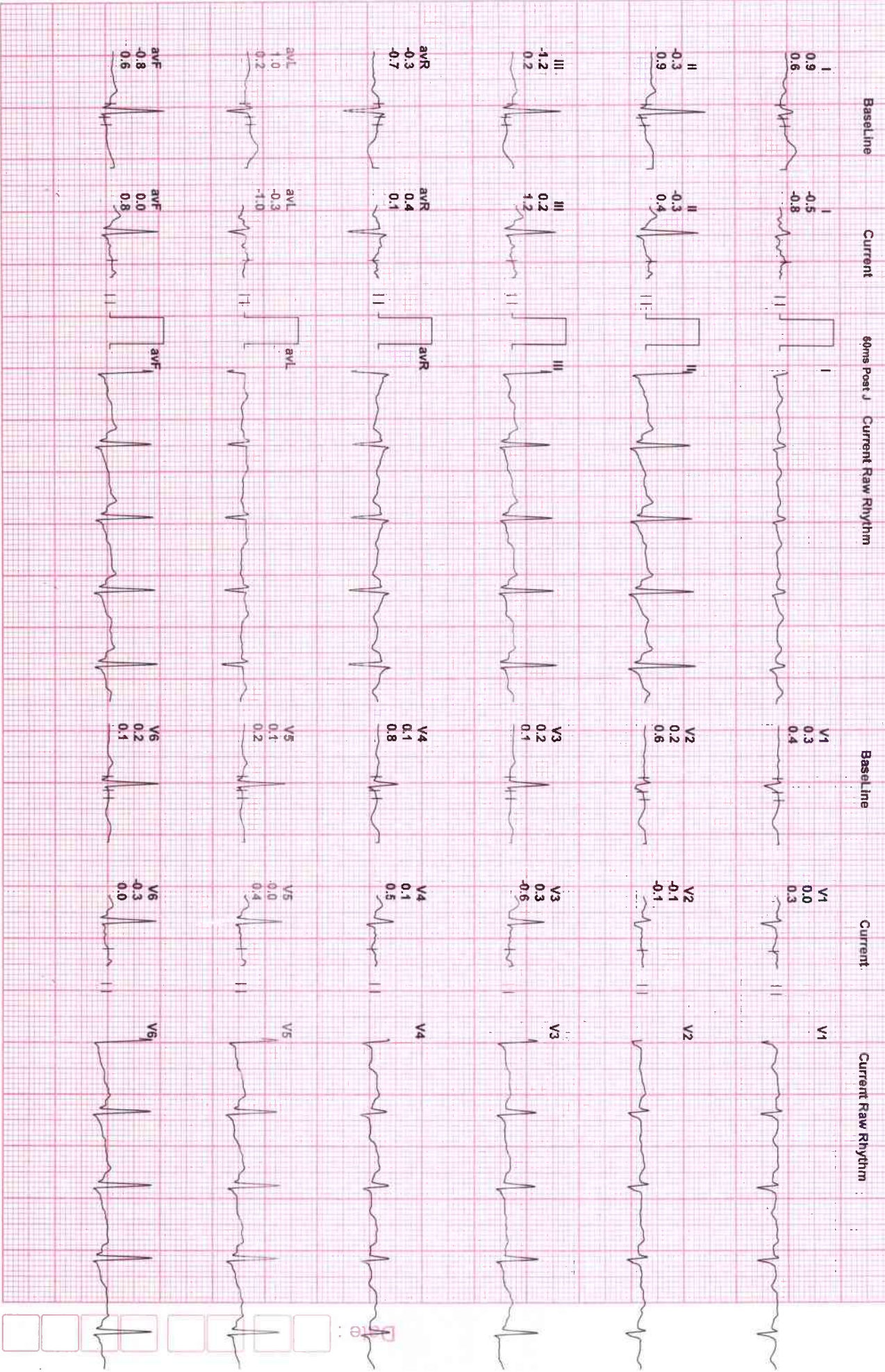

45534354/MR KISHORE S
 29 Yrs/Male
 0 Kg/0 Cms
 Date: 26-Mar-2022 04:14:26 PM

HR: 82 bpm
 METS: 4.3
 BP: 132/92

MPHR: 42% of 191
 Speed: 1.1 mph
 Grade: 0.0%

Raw ECG
 BRUCE
 (110-100)Hz

Ex Time 09:16
 BLC : On
 Notch : On

Recovery(1
 10.0 mm/mV
 25 mm/Sec

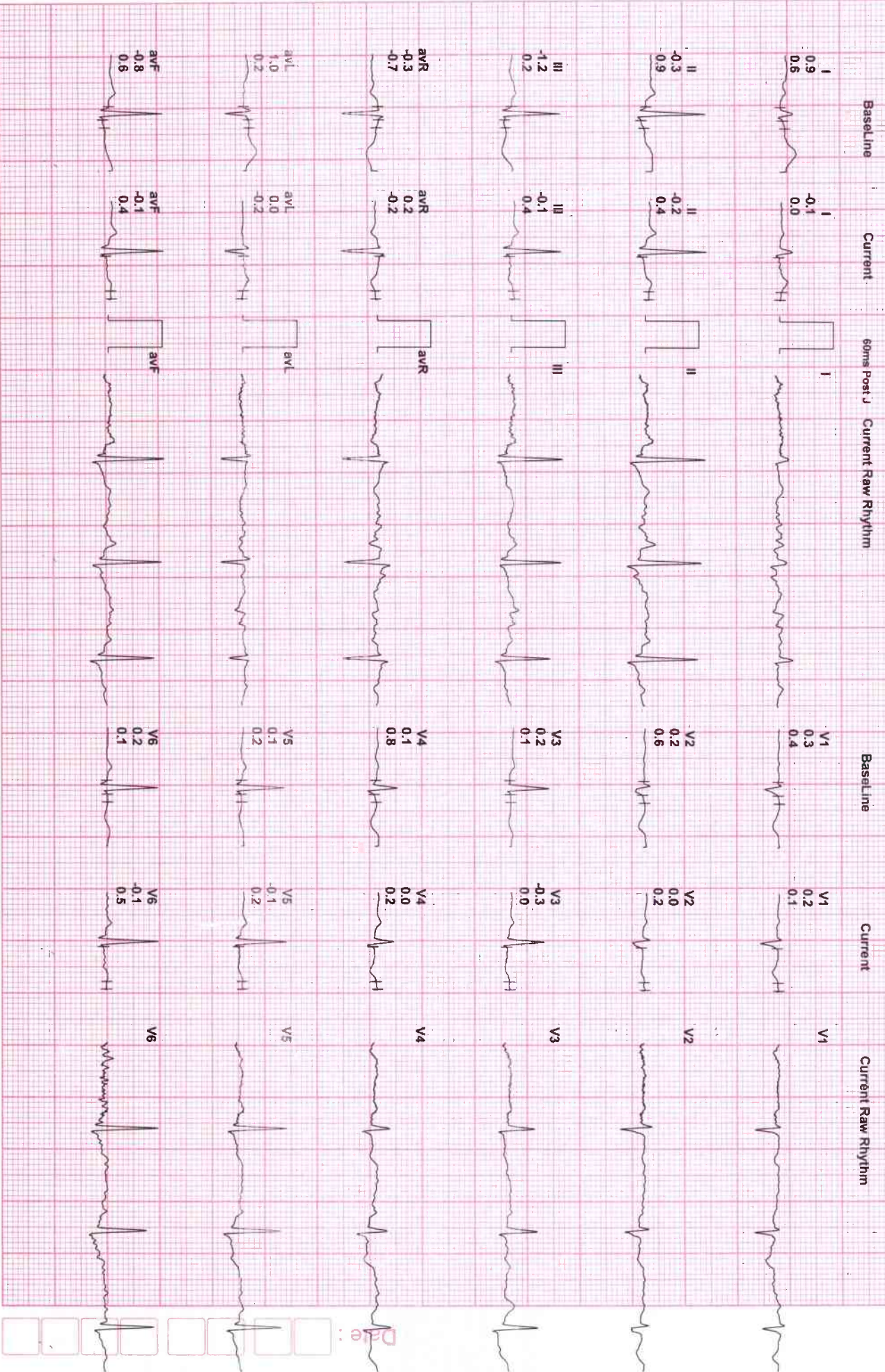

45534354/MR KISHORE S
 29 Yrs/Male
 0 Kg/0 Cms
 Date: 26-Mar-2022 04:14:26 PM

HR: 63 bpm
 METS: 1.0
 BP: 128/88

MPHR: 32% of 191
 Speed: 1.1 mpm
 Grade: 0.0%

Raw ECG
 BRUCE
 (1.0-100)Hz

Ex Time 09:16
 BLC : On
 Notch : On

Recovery(3)
 10.0 mm/mV
 25 mm/Sec.

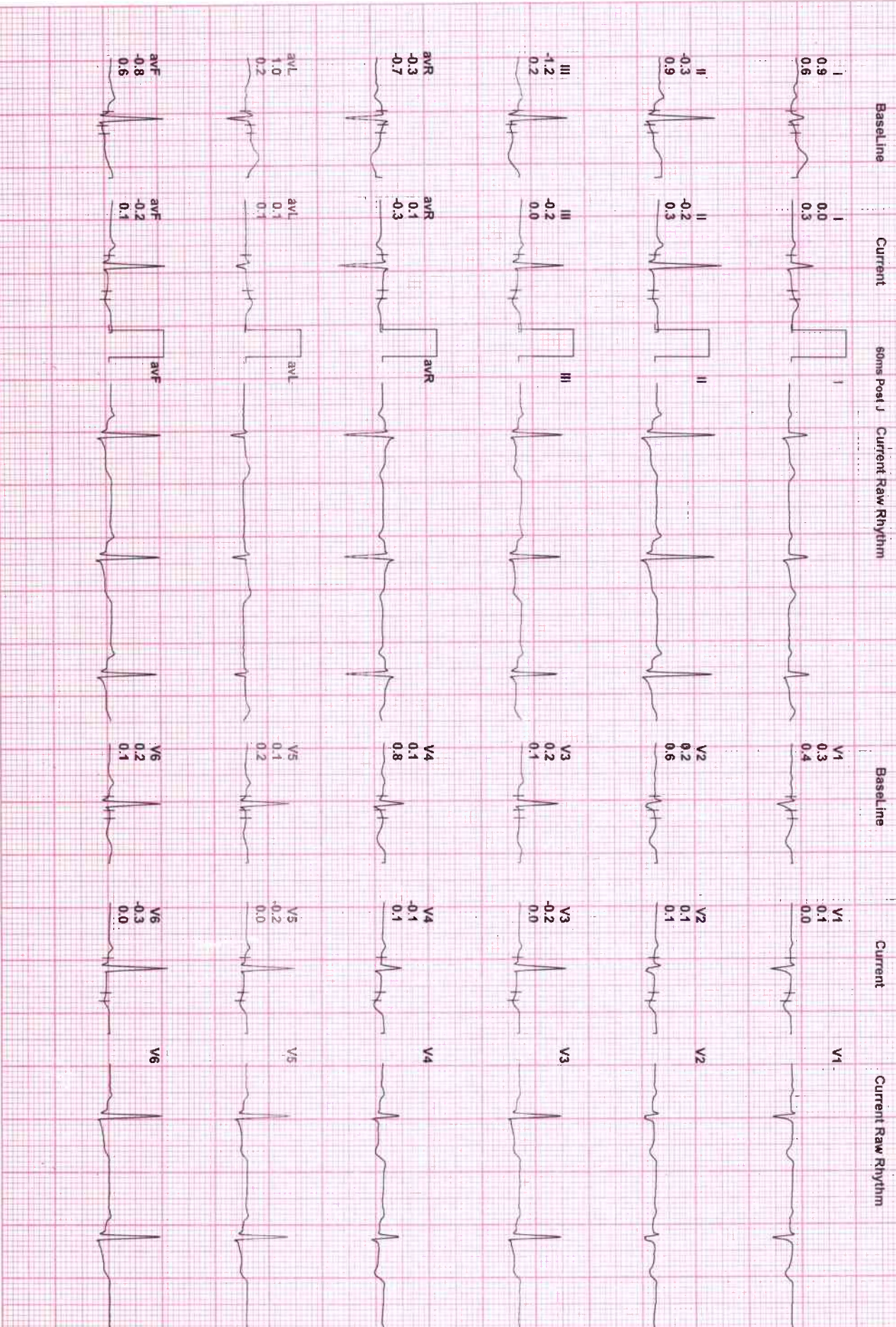

45534354/MR KISHORE S
 29 Yrs/Male
 0 Kg/0 Cms
 Date: 26 Mar-2022 04:14:26 PM

HR: 64 bpm
 METS: 1.0
 BP: 125/85

MPHR: 33% of 191
 Speed: 1.1 mph
 Grade: 0.0%

Raw ECG
 BRUCE
 (1.0-100)Hz

Ex Time 09:16
 BLC : On
 Notch : On

Recovery(5
 10.0 mm/mV
 25 mm/Sec.

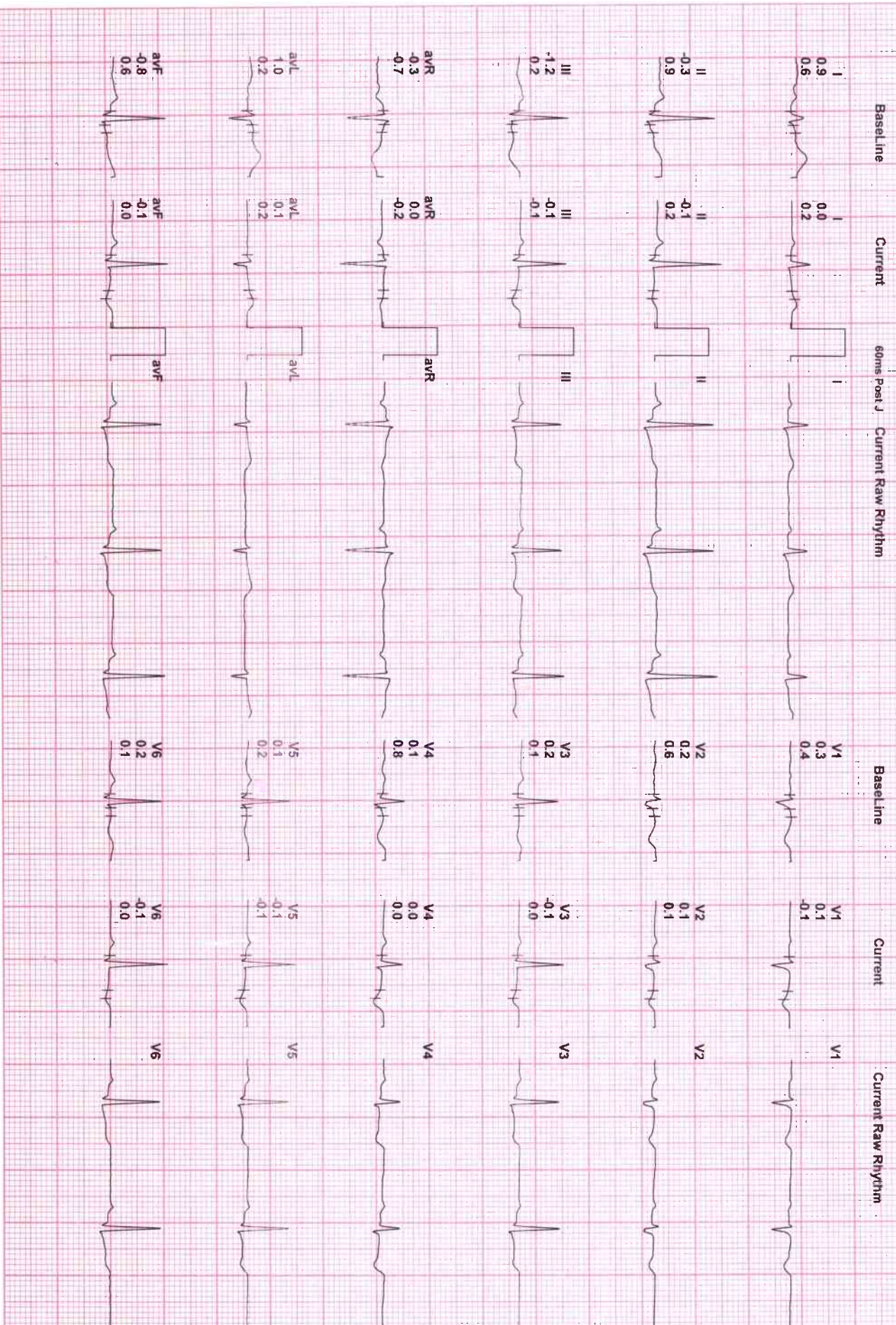



Bangalore Diagnostics & Multi-Speciality Centre

Quality Assurance : EQAP from AIIMS & CMC- Vellore

Quality. Trust. Since 1982.

198, 12th Main, 3rd Block, (Above Namma MTR, Next to SBI), Rajajinagar, Bangalore- 560 010.

Ph. : 080-23505407, 9448079978 e-mail : bangalore.d.s@gmail.com

ELECTROCARDIOGRAM

NAME/AGE : Mr. Kishan S

Lab No.: Bank of Barodes DATE: 26/03/20

ECG FINDINGS

Standardization	<u>lem</u>	Rate	<u>70b</u>
Rhythm	<u>sin</u>	Axis	<u>a</u>
P Wave	<u>~</u>	PR Interval	<u>ABue</u>
Q Wave	<u>~</u>	QRS Voltage	<u>SVTA VA 20u</u>
QRS Duration	<u>0.08u</u>	ST Segment	<u>SV Electro</u>
QT interval	<u>ABue</u>		
U Wave		Wave	<u>~</u>
Recommendations			
<u>Normal</u>			

**BANGALORE DIAGNOSTICS &
MULTI-SPECIALITY CENTRE**
198, 12th Main, 3rd Block
Rajajinagar, Bangalore-560 010

Dr. _____

Dr. ASHOK
MD (Internal Medicine)
Reg No 13444

10mm/mV 0.15~35Hz AC50

2022-03-26 16:43:10

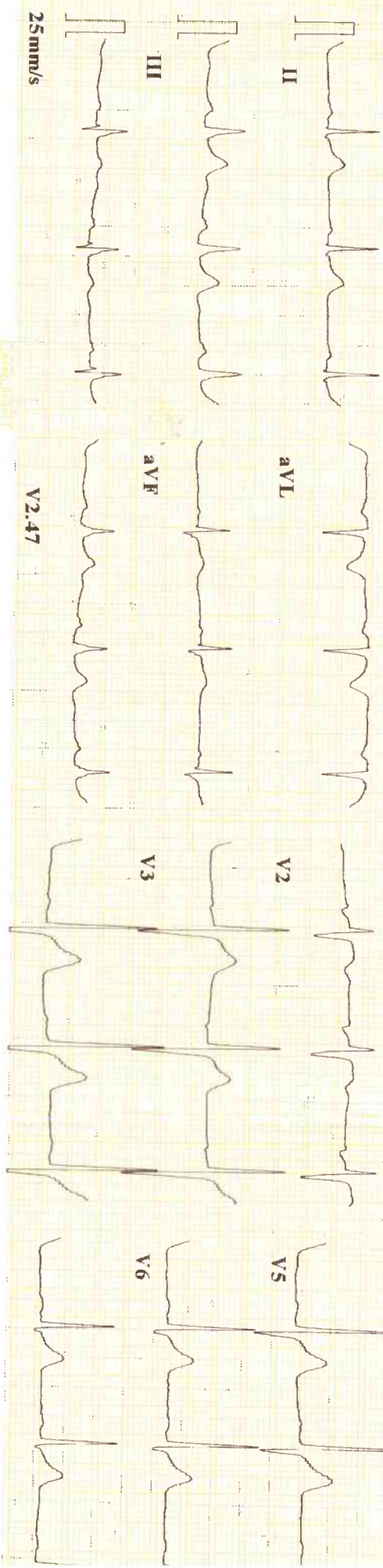

25mm/s

V2.47

ID : 220326-1643
 Name : *Kishore S*
 Age : 29 yr
 Sex : Male
 BP :
 Height : cm
 Weight : kg

HR : 70 bpm
 P Dur : 109 ms
 PR int : 169 ms
 QRS Dur : 94 ms
 QT/QTc int : 350/380 ms
 P/QRS/T axis : 51/58/41 °
 RV5/SV1 amp : 1.468/0.662 mV
 RV5+SV1 amp : 2.130 mV
 RV6/SV2 amp : 1.236/1.345 mV

Minnesota Code: 9-4-1(V3)

Diagnosis Information:
800: Sinus Rhythm
Normal ECG

Report Confirmed by: