

MEERUT HISTO-PATHOLOGY CENTRE MEERUT

Dr. Medha Jain

M.D (Path)

PATHOLOGIST

302 Western Kutcheri

(Opp Tyagi Hostel)

Ph-0121-4009679,9927286318

PHYSICAL ASSESSMENT FORMAT	
Date of Examination	12/06/21
NAME	Pratibha Banswal
DOB	26/07/1990
HEIGHT (cm)	164
CHEST (cm)	94
B.P	130/74
Present Ailments (if any)	Nil
Details of Past ailments any surgery or hospitalization or Blood transfusion	Nil
Details On Medications (if any)	Nil
HABITS (Tobacco/Alcohol ect.)	Nil
BMI	24.9

Insured's Sign

Pratibha Banswal

Doctors Sign

Dr. Deepak
Dr. Deepak
M.B.B.S., M.S.
Consulting Physician & Surgeon
Reg. No. : 13296



To,

The Coordinator,
Mediwheel (Arcofemi Healthcare Limited)
Helpline number: 011- 41195959

Dear Sir / Madam,

Sub: Annual Health Checkup for the employees of Bank of Baroda

This is to inform you that the following spouse of our employee wishes to avail the facility of Cashless Annual Health Checkup provided by you in terms of our agreement.

PARTICULARS OF HEALTH CHECK UP BENEFICIARY	
NAME	PRATIBHA BANSWAL
DATE OF BIRTH	26-07-1990
PROPOSED DATE OF HEALTH CHECKUP FOR EMPLOYEE SPOUSE	12-06-2021
BOOKING REFERENCE NO.	21J104115100000606S
SPOUSE DETAILS	
EMPLOYEE NAME	MR. KUMAR DEEPAK
EMPLOYEE EC NO.	104115
EMPLOYEE DESIGNATION	SINGLE WINDOW OPERATOR A
EMPLOYEE PLACE OF WORK	MEERUT, VALLEY BAZAR
EMPLOYEE BIRTHDATE	20-04-1989

This letter of approval / recommendation is valid if submitted along with copy of the Bank of Baroda employee id card. This approval is valid from **08-06-2021** till **31-03-2022**. The list of medical tests to be conducted is provided in the annexure to this letter. Please note that the said health checkup is a **cashless facility** as per our tie up arrangement. We request you to attend to the health checkup requirement of our employee's spouse and accord your top priority and best resources in this regard. The EC Number and the booking reference number as given in the above table shall be mentioned in the invoice, invariably.

We solicit your co-operation in this regard.

Yours faithfully,

Sd/-

Chief General Manager
HRM Department
Bank of Baroda

(Note: This is a computer generated letter. No Signature required. For any clarification, please contact Mediwheel (Arcofemi Healthcare Limited))

भारत सरकार
Government of India



प्रतिभा बंसवाल
Pratibha Banswal
जन्म तिथि / DOB : 26/07/1990
महिता / Female



5404 3304 1849

मेरा आधार, मेरी पहचान

भारतीय विशिष्ट पहचान प्राधिकरण
Unique Identification Authority of India



पता: W/O दीपक कुमार, ., मास्टर कालोनी,
साँफपुर फिरोजपुर, बेहसुमा, बेहसुमा, मेरठ,
मेरठ, उत्तर प्रदेश, 250404

Address: W/O Deepak Kumar, ., master
colony, saifpur firojpur, behsuma,
behsuma, Meerut, Meerut, Uttar Pradesh,
250404



5404 3304 1849

1947 help@uidai.gov.in www.uidai.gov.in

*Pratibha
Banswal*

10 mm/mv 0 50Hz-25Hz AC 50Hz 25mm/s 2021-06-12 12:44

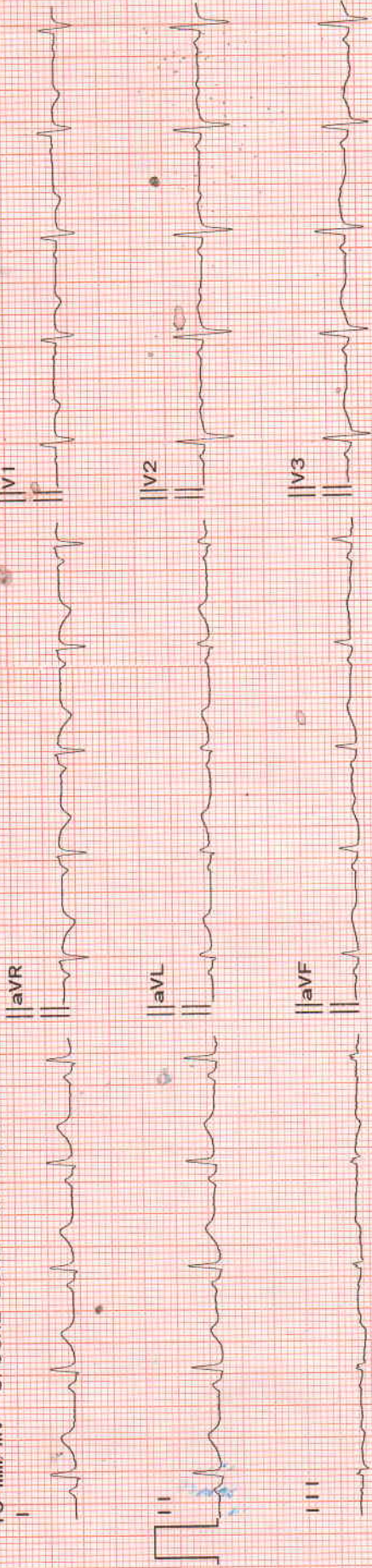

Diagnosis for reference

DOCTOR:

Dr. Anil Kumar
HOSPITAL

V4	V5	V6	BP	mmHg
			SEX	/
			WEIGHT	kg
ID	: 2106120000	HR	: 93 bpm	
NAME	:	P Dur	: 74 ms	
AGE	: Yr	PR int	: 110 ms	
HEIGHT	: cm	QRS Dur	: 88 ms	
		QT/QTc int	: 319/397 ms	
		P/QRS/T axis	: 37/36/16 °	
		RV5/SV1 amp	: 0.613/0.296 mV	
		RV5+SV1 amp	: 0.909 mV	
		RV6/SV2 amp	: 0.586/0.495 mV	

Deepakshwa Deepak
M.B.B.S., M.S.
Consulting Physician & Surgeon
Reg. No.: 13296
ECGwNL



Quality Management Services
ISO-9001:2015 Certified Lab

MEERUT HISTOPATHOLOGY CENTRE

Laboratory Test-Report

NAME : Mrs. Pratibha Banswal
REFERRED BY : Dr. Bob
SAMPLE : Blood, Urine

DATE : 12/06/2021
AGE :
SEX : Female

TEST NAME	RESULTS	UNITS	REF.-RANGE
-----------	---------	-------	------------

HAEMATOLOGY

Complete Blood Counts	-		
HAEMOGLOBIN	11.0	GM%	10 - 16
TOTAL LEUCOCYTE COUNT :	7,700 cells	/Cu mm	4,500-11,000
DIFFERENTIAL LEUCOCYTE COUNT :			
Neutrophils :	68	%	50-70
Lymphocytes :	25	%	25-40
Eosinophils :	03	%	1-4
Monocytes :	04	%	3-8
Basophils :	00	%	0-1
TOTAL R.B.C. COUNT	4.4	million/cu mm	4.5 - 6.5
PLATELET COUNT :	210	thousand/cum	150-450
P.C.V.	33.9	%	35 - 54
MCV	77.0	fL	76-98
MCH	25.0	pg	27 - 32
MCHC	32.4	g/dl	31-35
E.S.R. (Westergren Method) :	05	mm in 1st Hr	0-20

BLOOD GROUP :

Major Blood Group :

Rh Blood Group :

B
Positive
(Comment)

Forward grouping by SLIDE METHOD.

All NEGATIVE blood groups to be confirmed at an authorized blood - bank.

--{End of Report}--

Dr. Medha Jain

M.B.B.S., (M.D. Path)

Consultant Pathologist

Formerly Lecturer Medical College Meerut

DR. KUMKUM DEEPAK MEMORIAL CENTRE, 302, W.K. ROAD, MEERUT

CALL : 0121-4009679, 09927286318, 7906584952, 9639251854

24 Hour Service, Home Visit

All Investigations have their limitation which are imposed by the limits of sensitivity and specificity of individual assay procedures as well as the specimen received by the laboratory. Isolated laboratory investigation never confirm the final diagnosis of the disease. They only help in arriving at a diagnosis in conjunction with clinical presentation and other related investigation.

NOT FOR MEDICO LEGAL PURPOSE

Dr. Medha Jain
Reg. No. 34329 Gujrat
CMO. Reg. No.-MRT 869, Meerut



Quality Management Services
ISO-9001:2015 Certified Lab

MEERUT HISTOPATHOLOGY CENTRE

Laboratory Test-Report

NAME : Mrs. Pratibha Banswal
REFERRED BY : Dr. Bob
SAMPLE : Blood, Urine

DATE : 12/06/2021
AGE :
SEX : Female

TEST NAME	RESULTS	UNITS	REF.-RANGE
BIOCHEMISTRY			
BLOOD UREA NITROGEN :	16.3	mg/dL.	5 - 25
SERUM CREATININE :	0.9	mg/dL.	0.8 - 1.5
BLOOD SUGAR (FASTING)	79.6	mg/dL	70 - 100
LIPID PROFILE :			
SERUM TRIGLYCERIDE:	139.5	mg/dl	50-160
SERUM CHOLESTEROL :	225.6	mg/dL.	130 - 200
HDL CHOLESTEROL :	47.9	mg/dL.	30 - 70
VLDL CHOLESTEROL :	27.9	mg/dL.	25 - 40
LDL CHOLESTEROL :	149.8	mg/dL.	85 - 150
CHOL/HDL CHOLESTROL RATIO	4.7	Low Risk Mod.Risk High Risk	0.0 - 3.5 3.5 - 5.0 > 5.0
LDL/HDL RATIO	3.1	Normal Range High Risk	2.5 - 3.0 > 3.0
LIVER FUNCTION TEST			
SERUM BILIRUBIN :			
TOTAL:	0.68	mg/dL.	0.2 - 1.0
DIRECT:	0.26	mg/dL.	0.1 - 0.3
INDIRECT:	0.42	mg/dL.	0.2 - 0.7
S.G.P.T. :	24.0	U/L	5 - 45
S.G.O.T. :	29.7	U/L	5 - 45
G.G.T.P. :	16.3	U/L	5.0-35.0 (37 C)
SERUM ALK. PHOSPHATASE :	119.7	IU/L.	65-160
SERUM PROTEINS :			
TOTAL PROTEINS:	6.8	Gm/dL.	5.5 - 8.5
ALBUMIN:	3.9	Gm/dL.	3.5 - 5.5
GLOBULIN:	2.9	Gm/dL.	2.3 - 3.5
A : G RATIO:	1.3		
SERUM URIC ACID :	5.4	mg/dL.	2.5 - 7.0

--{End of Report}--

Dr. Medha Jain

M.B.B.S., (M.D. Path)

Consultant Pathologist

Formerly Lecturer Medical College Meerut

DR. KUMKUM DEEPAK MEMORIAL CENTRE, 302, W.K. ROAD, MEERUT

CALL : 0121-4009679, 09927286318, 7906584952, 9639251854

24 Hour Service, Home Visit

All investigations have their limitation which are imposed by the limits of sensitivity and specificity of individual assay procedures as well as the specimen received by the laboratory. Isolated laboratory investigation never confirm the final diagnosis of the disease. They only help in arriving at a diagnosis in conjunction with clinical presentation and other related investigation.

NOT FOR MEDICO LEGAL PURPOSE

Dr. Medha Jain
Reg. No. G-35200 Ghat
OMO. Reg. No.-MRT 869, Meerut



Quality Management Services
ISO-9001:2015 Certified Lab

MEERUT HISTOPATHOLOGY CENTRE

Laboratory Test-Report

NAME : Mrs. Pratibha Banswal
REFERRED BY : Dr. Bob
SAMPLE : Blood, Urine

DATE : 12/06/2021
AGE :
SEX : Female

TEST NAME	RESULTS	UNITS	REF.-RANGE
-----------	---------	-------	------------

BIOCHEMISTRY

SERUM URIC ACID :	5.4	mg/dL.	2.5 - 7.0
-------------------	-----	--------	-----------

CLINICAL PATHOLOGY

URINE EXAMINATION REPORT :

PHYSICAL EXAMINATION :

Volume :	25	ml
Colour :	Pale Yellow	
Appearance :	Clear	
Odour :	Aromatic	
Sediments :	Nil	
Sp. Gravity :	1030	

BIOCHEMICAL EXAMINATION :

Sugar :	Nil
Albumin :	Nil
Reaction :	Acidic

MICROSCOPIC EXAMINATION :

Red Blood Cells :	Nil	/H.P.F.
Pus Cells :	2-3	/H.P.F.
Epithelial Cells :	4-5	/H.P.F.

--{End of Report}--

Dr. Medha Jain
M.B.B.S. (M.D. Path)
Consultant Pathologist
Formerly Lecturer Medical College Meerut

DR. KUMKUM DEEPAK MEMORIAL CENTRE, 302, W.K. ROAD, MEERUT

CALL : 0121-4009679, 09927286318, 7906584952, 9639251854

24 Hour Service, Home Visit

All Investigations have their limitation which are imposed by the limits of sensitivity and specificity of individual assay procedures as well as the specimen received by the laboratory. Isolated laboratory investigation never confirm the final diagnosis of the disease. They only help in arriving at a diagnosis in conjunction with clinical presentation and other related investigation.

NOT FOR MEDICO LEGAL PURPOSE

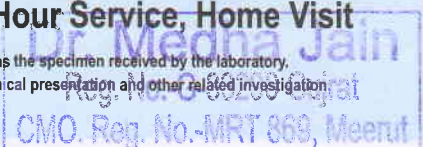
Dr. Medha Jain
Reg. No. G-33200-01
CMO. Reg. No.-MRT 869, Meerut



Quality Management Services
ISO-9001:2015 Certified Lab

MEERUT HISTOPATHOLOGY CENTRE

Laboratory Test-Report

NAME : Mrs. Pratibha Banswal
REFERRED BY : Dr. Bob
SAMPLE : Blood, Urine

DATE : 12/06/2021
AGE :
SEX : Female

TEST NAME	RESULTS	UNITS	REF.-RANGE
-----------	---------	-------	------------

HORMONE

THYROID PROFILE :

Triiodothyronine (T3) :

1.25

nmol/litre. 0.95 - 2.5

Thyroxine (T4) :

98.6

nmol/litre. 60 - 120

THYROID STIMULATING HORMONE(TSH)

2.54

micro Iu/ml 0.20 - 5.0

Low Levels of T3 & T4 are seen in
Non-Thyroidal illness

- Primary, Secondary & Tertiary Hypothyroidism and some

High Levels of T3 & T4 are found in
and T3 Thyrotoxicosis

- Grave's Disease, Hyperthyroidism, Thyroid hormone resistance

TSH Levels are raised in

- Primary Hypothyroidism

TSH Levels are Low in

- Hyperthyroidism, Secondary Hypothyroidism.

GLYCOSYLATED HAEMOGLOBIN A1c

5.4

%

4.3 - 6.4

Clinical significance :- The HbA1c concentration in blood is directly proportional to the mean concentration of glucose prevailing in the previous 6-8 wks, equivalent to the life time of erythrocytes.

Normal Range :-

Non-Diabetics - 4.3 - 6.4%

Goal 6.5 - 7.5%

Good control 7.5 - 8.5%

Poor control > 8.5%

--{End of Report}--

Dr. Medha Jain

M.B.B.S., (M.D. Path)

Consultant Pathologist

Formerly Lecturer Medical College Meerut

DR. KUMKUM DEEPAK MEMORIAL CENTRE, 302, W.K. ROAD, MEERUT

CALL : 0121-4009679, 09927286318, 7906584952, 9639251854

24 Hour Service, Home Visit

All Investigations have their limitation which are imposed by the limits of sensitivity and specificity of individual assay procedures as well as the specimen received by the laboratory. Isolated laboratory investigation never confirm the final diagnosis of the disease. They only help in arriving at a diagnosis in conjunction with clinical presentation and other related investigation.

NOT FOR MEDICO LEGAL PURPOSE

Dr. Medha Jain
Reg. No. 0602000094
CMO. Reg. No.-MRT 869, Meerut