

ID: 968  
SANGITABEN H.SOLNKI  
Female 42Years

25-09-2021 10:27:44  
HR : 62 bpm  
P : 107 ms  
PR : 170 ms  
QRS : 75 ms  
QT/QTc : 439/448 ms  
P/QRS/T : 30/16/49 °  
RV5/SV1 : 0.889/0.380 mV

Diagnosis Information:  
Sinus Arrhythmia  
Abnormal Q Wave(III)

Report Confirmed by:

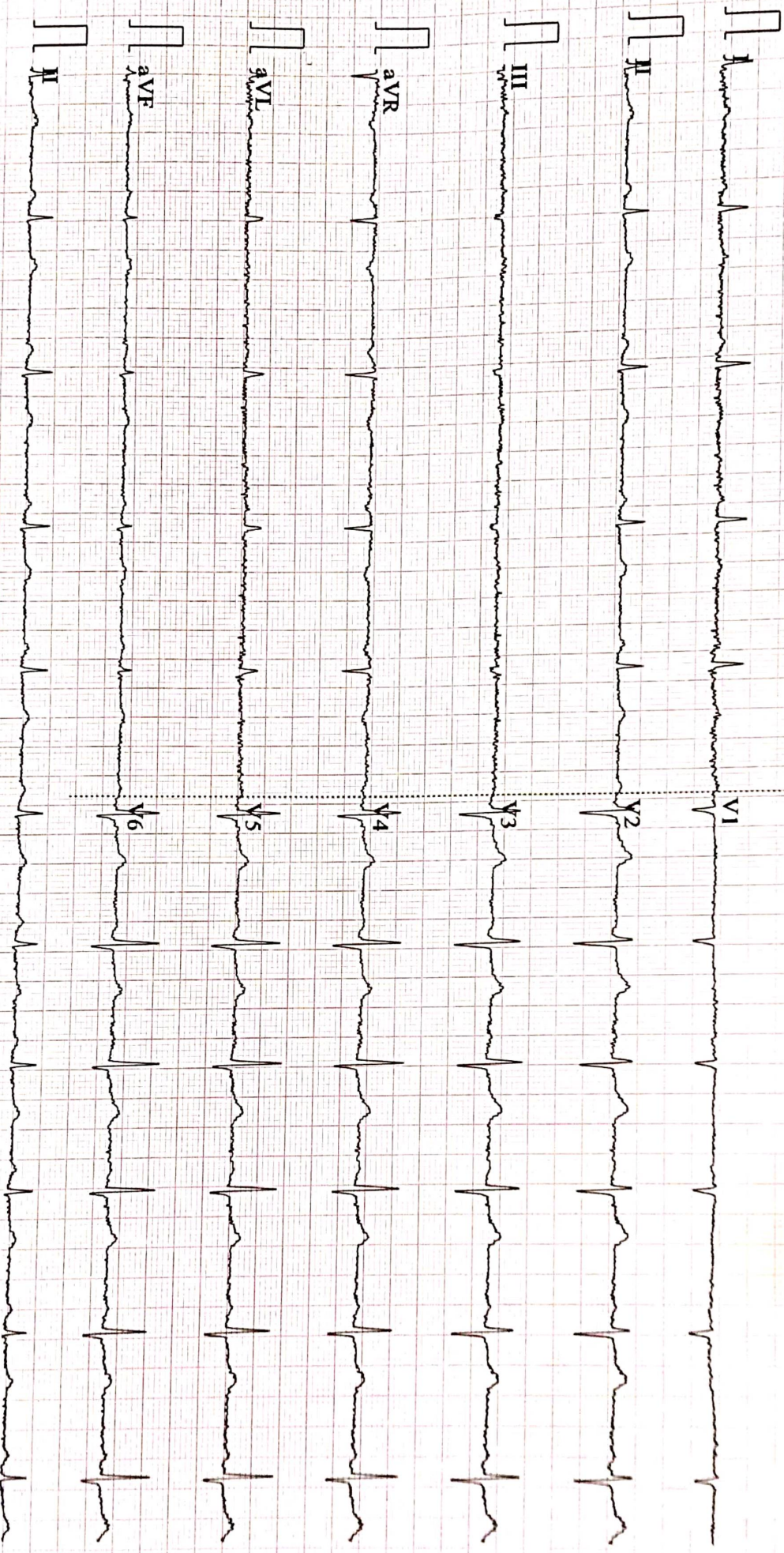

0.67~25Hz AC50 25mm/s 10mm/mV 2\*5.0s+1r 62 V2.2 SEMIP V1.81 PANCHNATH NEEDAN KENDRA. RAIKOT

Handwritten initials: (SI) (wp)



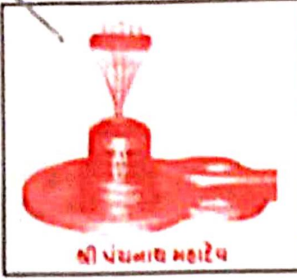

# SHRI PANCHNATH SARVAJANIK MEDICAL TRUST

Reg. E 7629

Managed

Smt. Manglaben Dayabhai Kotecha Hospital

Panchnath Temple, Limda Chowk, Rajkot-360 001. Ph. 2223249, 2231215

Email :- panchnathtrust@gmail.com Website :- www.panchnath.in.

Facebook :- https://www.facebook.com/panchnathmahadev

NAME OF PATIENT : Sangitaben Solanki

Age:- 42

DATE:- 25/09/21

## 2D ECHO

Normal LV size and fair systolic function.

Overall LVEF 75%.

No RWMA at rest

Normal LV Diastolic function.

All chamber are normal in size.(AO/LA = 2.32/2.42 CM)

No TR and PAH.

All valves are normal.(MVA = 2.67 cm<sup>2</sup>)

IVS and IAS are intact.

No clot, thrombus, effusion.

IVC collapsible with respiration.

### Impression:-

Normal LV function with EF 75%.

No RWMA at rest.

### Diameters :-

IVSs - 1.34

IVSd - 0.98

ESV - 12.01

LVID d - 3.45

EF - 75.51%

LVID s - 1.95

DR. GAURANG PATEL

(M.D MEDICINE)

Not for medico legal purpose. Kindly co-relate clinically

Donor :- Shri Ranjitbhai Khengarbhai Dodiya OPD Department



# Shri Panchnath Sarvajanik Medical Trust

Reg E 7629

Managed

**Smt. Manglaben Dayabhai Kotecha Hospital**

Panchnath Temple, Limda Chowk, Rajkot-360001. Ph. 2223249  
Email :- [Panchnathtrust@gmail.com](mailto:Panchnathtrust@gmail.com). Website :- [www.Panchnath.in](http://www.Panchnath.in).  
Facebook :- <https://www.facebook.com/panchnathmahadev>

Pt's Name :- sangita

Date & Time :- 25/09/2021 11:06 AM

*X=Ray Of Chest PA view*

*Both The Lungs Are Clear*

*Heart Size Is Normal*

*Both The C.P. Angles Are Clear*

*Both The Domes Are Normal In Position And Conture.*

*Bony Thorax Is Normal.*

*Thank You For The Reference*

  
**Dr.K.P. Domadia.**  
**M.D. (Radiology)**

WB

# Shri Panchnath Sarvajanic Medical Trust

Reg E 7629

Managed

**Smt. Manglaben Dayabhai Kotecha Hospital**

Panchnath Temple, Limda Chowk, Rajkot-360001. Ph. 2223249

Email :- [Panchnathtrust@gmail.com](mailto:Panchnathtrust@gmail.com). Website :- [www.Panchnath.In](http://www.Panchnath.In).

Facebook :- <https://www.facebook.com/panchnathmahadev>

Name: Sangeetaben Solanki  
Date: 25/09/2021

42yrs/F

## SONOGRAPHY OF ABDOMEN AND PELVIS

### LIVER :

The liver is normal in size, shape and has smooth margins. It is uniformly isoechoic, has normally distributed and normal size biliary and portal radicles and is without solid or cystic mass lesion or calcification.

### GALL BLADDER :

The gall bladder is seen as a well distended, pear shaped bag with uniformly thin and regular walls, without, gall stones or mass lesions.

### PANCREAS :

The pancreas is normal in size, shape, contours and echotexture. No evidence of solid or cystic mass lesion is noted.

### KIDNEYS :

The kidneys are normal in size and have smooth renal margins. Cortical echotexture is normal. The central echocomplex does not show evidence of calculus or hydronephrosis.

### URINARY BLADDER :

The urinary bladder is well distended. It shows uniformly thin walls and sharp mucosa. No evidence of calculus is seen. No evidence of mass or diverticulum is noted.

### SPLEEN :

The spleen is normal in size and shape. Its echotexture is homogeneous. No evidence of focal lesion is noted.

### PELVIS :

The uterus is anteverted, appears normal. No evidence of leiomyoma is noted. No solid or cystic mass lesion is noted. Bilateral ovaries are normal in echotexture. No adnexal mass is seen. No fluid is noted in the cul-de-sac.

Visible bowel loops are normal.  
No e/o ascites.

### IMPRESSION :

Normal sonography of abdomen and pelvis.

Clinical corelation and further investigation suggested if indicated.  
Thanks for ref.

  
Dr. Shilpa A Rajwadi  
(DMRD)



# Shri Panchnath Sarvajanic Medical Trust

Reg. E 7629

Managed

**Smt. Manglaben Dayabhai Kotecha Hospital**

Panchnath Temple, Limda Chowk, Rajkot-360001. Ph. 2223249

Email :- [Panchnathtrust@gmail.com](mailto:Panchnathtrust@gmail.com). Website :- [www.Panchnath.in](http://www.Panchnath.in).

Facebook :- <https://www.facebook.com/panchnathmahadev>

Patient's name : SANGITA SOLANKI  
Age/Sex : 42 Years/Female  
Referred by : C/o. Mediwheel (arcofemi Healthcare Ltd)

Reg. ID : P-43340-21  
Sample No. : 4304  
Order Dt/time : 25/09/2021 09:07

Test	Result	HEMOGRAM	
		Unit	Normal Range
Hemoglobin	: 9.8		
Total RBC Count	: 6.05	g/dl	[12.0-16.0]
RBC Indices		mill/cmm	[4.2-5.4]
P.C.V	: 32.9		
M.C.V.	: 54.4	%	[37-47]
M.C.H.	: 16.3	femtolitre	[78-100]
M.C.H.C.	: 29.9	pg	[27-31]
R.D.W.	: 18.8	g/dl	[32-36]
Total WBC Count	: 4490	%	[11.5-14.0]
Differential WBC Count		/cmm	[4000-11000]
Polymorphs	: 59	%	[40-70]
Lymphocytes	: 30	%	[20-40]
Eosinophils	: 04	%	[01-05]
Monocytes	: 07	%	[02-08]
Basophils	: 00	%	[00-01]
Platelet Count	: 304000	/cmm	[150000-450000]
Platelet Indices			
M.P.V	: 9.5	femtolitre	[7.4-10.4]
P.D.W	: 15.4	%	[9-16]
P.C.T	: 0.290	%	[0.110-0.280]

† performed on 6 part / 5 part hematology cell counter.

  
Dr. Pravin Gojiya  
M.D. (Path)

Date Time : 25/09/2021 15:03

# Shri Panchnath Sarvajanic Medical Trust

Reg E 7629

Managed

**Smt. Manglaben Dayabhai Kotecha Hospital**

Panchnath Temple, Lmda Chowk, Rajkot-360001. Ph. 2223249

Email :- Panchnathtrust@gmail.com. Website :- www.Panchnath.in.

Facebook :- https://www.facebook.com/panchnathmahadev

Patient's name : SANGITA SOLANKI  
Age/Sex : 42 Years/Female  
Referred by : C/o Mediwheel (arcofemi Healthcare Ltd)

Reg ID : P-43340-21  
Sample No : 4304  
Order Dt/time : 25/09/2021 09:07

## BLOOD GROUP- (ABO, Rh)

ABO System : "B"  
Rh Typing : "POSITIVE"

## ERYTHROCYTE SEDIMENTATION RATE (ESR)

<u>Test</u>	<u>Result</u>	<u>Unit</u>	<u>Normal Range</u>
Alter 1 hour	: 11	mm	[M: 1 - 7 / F: 3 - 12]



Dr. Pravin Gojiya  
M.D. (Path)

Print Date Time : 25/09/2021 10:35

# Shri Panchnath Sarvajanic Medical Trust

Reg. E 7629

Managed

**Smt. Manglaben Dayabhai Kotecha Hospital**

Panchnath Temple, Limda Chowk, Rajkot-360001. Ph. 2223249

Email :- [Panchnathtrust@gmail.com](mailto:Panchnathtrust@gmail.com). Website :- [www.Panchnath.In](http://www.Panchnath.In).

Facebook :- <https://www.facebook.com/panchnathmahadev>



Patient's name : SANGITA SOLANKI  
Age/Sex : 42 Years/Female  
Referred by : C/o. Mediwheel (arcofemi Healthcare Ltd)

Reg. ID : P-43340-21  
Sample No. : 4304  
Order Dt/time : 25/09/2021 09:07

## FASTING BLOOD SUGAR

<u>Test</u>	<u>Result</u>	<u>Unit</u>	<u>Normal Range</u>
Fasting blood sugar	: 83.0	mg/dl	Non Diabetic: 70 - 109 Impaired : 110 - 125 Diabetic: >126
Fasting urine sugar	: Nil	-	
Fasting urine Ketone	: Absent		

Test performed on fully automated SIEMENS DIMENSION EXL-200.

Dr. Pravin Gojiya  
M.D. (Path)

Print Date Time : 25/09/2021 15:03



# Shri Panchnath Sarvajanic Medical Trust

Reg E 7629

Managed

**Smt. Manglaben Dayabhai Kotecha Hospital**

Panchnath Temple, Limda Chowk, Rajkot-360001. Ph. 2223249

Email :- Panchnathtrust@gmail.com. Website :- www.Panchnath.In.

Facebook :- <https://www.facebook.com/panchnathmahadev>

Patient's name : SANGITA SOLANKI  
Age/Sex : 42 Years/Female  
Referred by : C/o. Mediwheel (arcofemi Healthcare Ltd)

Reg. ID : P-43340-21  
Sample No. : 4304  
Order Dt/time : 25/09/2021 09:07

## POSTPRANDIAL BLOOD SUGAR

<u>Test</u>	<u>Result</u>	<u>Unit</u>	<u>Normal Range</u>
Post prandial bl.sugar	: 106.0	mg/dl	Non Diabetic: < 140 Impaired : 140 - 200 Diabetic: > 200
Post prandial urine sugar	: Nil		
Post prandial urine Ketone	: Absent		

Test performed on fully automated SIEMENS DIMENSION EXL-200.

Dr. Pravin Gojiya  
M.D. (Path)

Print Date Time : 25/09/2021 15:04



# Shri Panchnath Sarvajani Medical Trust

Reg. E 7629

Managed

**Smt. Manglaben Dayabhai Kotecha Hospital**

Panchnath Temple, Ljmda Chowk, Rajkot-360001, Ph. 2223249

Email :- [Panchnathtrust@gmail.com](mailto:Panchnathtrust@gmail.com). Website :- [www.Panchnath.in](http://www.Panchnath.in).

Facebook :- <https://www.facebook.com/panchnathmahadev>

Patient's name : SANGITA SOLANKI  
Age/Sex : 42 Years/Female  
Referred by : C/o. Mediwheel (arcofemi Healthcare Ltd)

Reg. ID : P-43340-21  
Sample No. : 4304  
Order Dt/time : 25/09/2021 09:07

## HbA1c [Glycosylated Haemoglobin]

<u>Test</u>	<u>Result</u>	<u>Unit</u>	<u>Reference Range (%)</u>
Glycosylated Haemoglobin : 5.1 (HbA1c)		%	Non Diabetic Level: 4 - 6 Therapy Range: <7 Change of Therapy: >8
Estimated Average glucose : 99.67		mg/dl	70-126

**Method : By HPLC (Performed on Biorad D10)**

### **Interference:**

Elevated fetal haemoglobin (HbF) variant may cause falsely elevated HbA1c result.

Conditions that shortens RBC life span (e.g. recovery from acute blood loss, hemolytic anemia) will falsely lower HbA1c

test results.

Iron deficiency anemia is associated with higher HbA1c concentration and iron replacement therapy lowers HbA1c

concentrations.

Clinical correlation and alternate methods of glucose estimation should be consider in above interference cases.

**Dr. Pravin Gojiya**  
M.D. (Path)

Print Date Time : 25/09/2021 15:03



# Shri Panchnath Sarvajani Medical Trust

Reg. E 7629

Managed

**Smt. Manglaben Dayabhai Kotecha Hospital**

Panchnath Temple, Lmda Chowk, Rajkot-360001. Ph. 2223249

Email :- [Panchnathtrust@gmail.com](mailto:Panchnathtrust@gmail.com). Website :- [www.Panchnath.in](http://www.Panchnath.in).

Facebook :- <https://www.facebook.com/panchnathmahadev>

Patient's name : SANGITA SOLANKI  
Age/Sex : 42 Years/Female  
Referred by : C/o. Mediwheel (arcofemi Healthcare Ltd)

Reg. ID : P-43340-21  
Sample No. : 4304  
Order Dt/time : 25/09/2021 09:07

## LIPID PROFILE

<u>TEST</u>	<u>RESULTS</u>	<u>UNITS</u>	<u>NORMAL VALUES</u>
Cholesterol	: 189.0	mg/dl	Desirable level/low risk : < 200 Borderline level/moderate risk : 200-239 Elevated level/ high risk : > 240
Triglyceride	: 82.0	mg/dl	Normal : <150 Borderline high :150-200 High : 200 -499 Very high: >500
HDL Cholesterol	: <u>30.0</u>	mg/dl	Low risk : >60 Moderate risk : 35-60 High risk : <35
LDL Cholesterol (Direct)	: <u>142.0</u>	mg/dl	Desirable level/low risk : <130 Borderline level/moderate risk : 130-159 Elevated level/ high risk : >160
VLDL	: 16.4	mg/dl	Upto 34
Total Chol./HDL Ratio	: <u>6.3</u>		3.5-5
LDL/HDL Ratio	: <u>4.7</u>		2.5-3.5

Test performed on fully automated SIEMENS DIMENSION EXL-200.

**Dr. Pravin Gojiya**  
M.D. (Path)

Print Date Time : 25/09/2021 15:03



# Shri Panchnath Sarvajanic Medical Trust

Reg. E 7829

Managed

**Smt. Manglaben Dayabhai Kotecha Hospital**

Panchnath Temple, Limda Chowk, Rajkot-360001. Ph. 2223249

Email :- Panchnathtrust@gmail.com. Website :- www.Panchnath.in.

Facebook :- https://www.facebook.com/panchnathmahadev

Patient's name : SANGITA SOLANKI  
Age/Sex : 42 Years/Female  
Referred by : C/o. Mediwheel (arcofemi Healthcare Ltd)

Reg. ID : P-43340-21  
Sample No. : 4304  
Order Dt/time : 25/09/2021 09:07

## LIVER FUNCTION TEST

<u>Test</u>	<u>Result</u>	<u>Unit</u>	<u>Normal Range</u>
S.G.P.T. (ALT)	: 26.0	IU/L	[14-59]
S.G.O.T. (AST)	: 20.0	IU/L	[15-37]
S. Alkaline Phosphatase	: 54.0	IU/L	[50-136]
S. Bilirubin (Total)	: 0.5	mg/dl	[0.2-1.0]
S. Bilirubin (Direct)	: 0.1	mg/dl	[0.0-0.2]
S. Bilirubin (Indirect)	: 0.4	mg/dl	[0.0-0.9]
Proteins: (Total)	: 6.8	gm/dl	[6.4-8.2]
Albumin	: 3.7	gm/dl	[3.4-5.0]
Globulin	: 3.1	gm/dl	[2.5-3.5]
/G Ratio	: 1.2		

Test performed on fully automated SIEMENS DIMENSION EXL-200

HbsAg : Non Reactive

(Hepatitis B surface antigen)

Method: Immunochromatography)

Dr. Pravin Gojiya  
M.D. (Path)

Test Date Time : 25/09/2021 15:03

# Shri Panchnath Sarvajanic Medical Trust

Reg E 7629

Managed

**Smt. Manglaben Dayabhai Kotecha Hospital**

Panchnath Temple, Limda Chowk, Rajkot-360001. Ph. 2223249

Email :- [Panchnathtrust@gmail.com](mailto:Panchnathtrust@gmail.com). Website :- [www.Panchnath.in](http://www.Panchnath.in).

Facebook :- <https://www.facebook.com/panchnathmahadev>



Patient's name : SANGITA SOLANKI  
Age/Sex : 42 Years/Female  
Referred by : C/o. Mediwheel (arcofemi Healthcare Ltd)

Reg. ID : P-43340-21  
Sample No. : 4304  
Order Dt/time : 25/09/2021 09:07

## Thyroid Hormone Study

Test	Result	Unit	Reference Range
Serum T3	: 1.05	ng/ml	0.60-1.81
Serum T4	: 10.9	µg/dl	3.2-12.6
Serum TSH (Ultrasensitive- TSH3UL)	: 1.145	µIU/ml	0.55-4.78

Pregnancy Ref. Range:

1st Trimester- 0.1-2.5

2nd Trimester- 0.2-3.0

3rd Trimester- 0.3-3.0

The test is done on fully automated ADVIA Centaur CP - USA by ECLIA Method.

**Dr. Pravin Gojiya**  
M.D. (Path)

Print Date Time : 25/09/2021 15:04



# Shri Panchnath Sarvajanic Medical Trust

Reg. E 7629

Managed

**Smt. Manglaben Dayabhai Kotecha Hospital**

Panchnath Temple, Limda Chowk, Rajkot-360001. Ph. 2223249

Email :- Panchnathtrust@gmail.com. Website :- www.Panchnath.in.

Facebook :- https://www.facebook.com/panchnathmahadev

Patient's name : SANGITA SOLANKI  
Age/Sex : 42 Years/Female  
Referred by : C/o. Mediwheel (arcofemi Healthcare Ltd)

Reg. ID : P-43340-21  
Sample No. : 4304  
Order Dt/time : 25/09/2021 09:07

## Gamma Glutamyltransferase (GGT)

<u>t</u>	<u>Result</u>	<u>Unit</u>	<u>Normal Range</u>
GGT	: 22.0	U/L	05-55

## SERUM URIC ACID

<u>t</u>	<u>Result</u>	<u>Unit</u>	<u>Normal Range</u>
Serum uric acid	: 4.1	mg/dl	[2.6-6.2]

performed on fully automated SIEMENS DIMENSION EXL-200.



Dr. Pravin Gojiya  
M.D. (Path)

Date Time : 25/09/2021 15:04

# Shri Panchnath Sarvajanic Medical Trust

Reg. E 7629

Managed

**Smt. Manglaben Dayabhai Kotecha Hospital**

Panchnath Temple, Limda Chowk, Rajkot-360001. Ph. 2223249

Email :- [Panchnathtrust@gmail.com](mailto:Panchnathtrust@gmail.com). Website :- [www.Panchnath.in](http://www.Panchnath.in).

Facebook :- <https://www.facebook.com/panchnathmahadev>



Patient's name : SANGITA SOLANKI  
Age/Sex : 42 Years/Female  
Referred by : C/o. Mediwheel (arcofemi Healthcare Ltd)

Reg. ID : P-43340-21  
Sample No. : 4304  
Order Dt/time : 25/09/2021 09.07

## BLOOD UREA NITROGEN/CREATININE RATIO

Test	Result	Unit	Normal Range
Blood Urea	: 18.0	mg/dl	14.9-38.5
Blood Urea Nitrogen(BUN)	: 8.4	mg/dl	7-21
Creatinine	: 0.95	mg/dl	0.55-1.02
BUN/Creatinine Ratio	: 8.8		

The test is carried out on fully automated Siemens Dimension EXL-200

**Dr. Pravin Gojiya**  
M.D. (Path)

Print Date Time : 25/09/2021 15:04





ભારત સરકાર

Government of India



સોલંકી સંગીતા

Solanki Sangita

જન્મ તારીખ / DOB : 19/06/1979

સ્ત્રી / Female



3094 6411 7917

આધાર – સામાન્ય માણસનો અધિકાર



સરનામું:

W/O: હરસુખભાઈ, એકતાનગર,  
બ્લોક-53, જોશીપરા, જુનાગઢ,  
જુનાગઢ, જુનાગઢ માંગનાથ રોડ,  
ગુજરાત, 362001

ભારતીય વિશિષ્ટ ઓળખાણ-પ્રાધિકરણ  
Unique Identification Authority of India

Address:

W/O: Harsukhbhai, Ektanagar,  
Block-53, Joshipara, Junagadh,  
Junagadh, Junagadh Mangnath  
Road, Gujarat, 362001

**3094 6411 7917**



1947

1800 300 1947



help@uidai.gov.in

WWW

www.uidai.gov.in