

<b>Customer Name</b>	<b>MS.HARSHA N M</b>	<b>Customer ID</b>	<b>MED111123312</b>
<b>Age &amp; Gender</b>	<b>31Y/FEMALE</b>	<b>Visit Date</b>	<b>28/05/2022</b>
<b>Ref Doctor</b>	<b>MediWheel</b>		

### Personal Health Report

General Examination:

Height : 163.5 cms	BP: 130/80 mmhg
Weight : 86.9 kg	Pulse: 92/ min, regular
BMI : 32.3 kg/m <sup>2</sup>	

Systemic Examination:

CVS: S1 S2 heard;  
 RS : NVBS +.  
 Abd : Soft.  
 CNS : NAD

Blood report:

Haemoglobin- 10.8 g/dl - low  
 Total cholesterol- 208.1 mg/dl, Triglycerides- 247.9 mg/dl – Elevated  
 HbA1C test- 5.8 % Elevated  
 All other blood parameters are well within normal limits. (Report enclosed).  
 Urine analysis – Within normal limits.  
 X-Ray Chest – Normal study.  
 ECG – Normal ECG.  
 USG whole abdomen – Grade I fatty liver.  
 ECHO – No regional wall motion abnormality. Normal left ventricle systolic function. Grade I LV diastolic dysfunction. Mild MR.



<b>Customer Name</b>	<b>MS.HARSHA N M</b>	<b>Customer ID</b>	<b>MED111123312</b>
<b>Age &amp; Gender</b>	<b>31Y/FEMALE</b>	<b>Visit Date</b>	<b>28/05/2022</b>
<b>Ref Doctor</b>	<b>MediWheel</b>		

Eye Test – Normal study.

Vision	Right eye	Left eye
Distant Vision	6/6	6/6
Near Vision	N6	N6
Colour Vision	Normal	Normal

Impression & Advice:

Haemoglobin- 10.8 g/dl - low. Advised to have iron rich diet and iron supplement prescribed by the physician.

Total cholesterol- 208.1 mg/dl, Triglycerides- 247.9 mg/dl – Elevated. To be brought down to the desirable level of 200mg/dl total cholesterol, 150mg/dl triglycerides by having low cholesterol, high fiber diet recommended by the dietician.

HbA1C test- 5.8 % Elevated. To consult a diabetologist for further evaluation and management.

USG whole abdomen – Grade I fatty liver. To take low fat diet, and high fiber diets. Regular brisk walking for 45 minutes daily, 5 days a week is essential.

You are overweight by 20 kg to reduce gradually over a period of 5 to 6 months by having high fiber diet recommended by the dietician. Regular brisk walking for 45 minutes daily, 5 days a week is essential.

All other health parameters are well within normal limits.

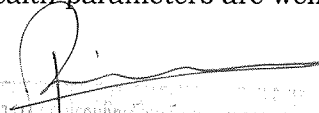
  
 DR. NOOR MOHAMMED RIZWAN A. M.B.B.S, FDM  
 MHC Physician Consultant



Customer Name	MS.HARSHA N M	Customer ID	MED111123312
Age & Gender	31Y/FEMALE	Visit Date	28/05/2022
Ref Doctor	MediWheel		

## SONOGRAM REPORT

### WHOLE ABDOMEN

The liver is normal in size and shows diffuse fatty changes. No focal lesion is seen.

The gall bladder is normal sized and smooth walled and contains no calculus.

There is no intra or extra hepatic biliary ductal dilatation.

The pancreas shows a normal configuration and echotexture. The pancreatic duct is normal.

The portal vein and the IVC are normal.

The spleen is normal.

There is no free or loculated peritoneal fluid.

No para aortic lymphadenopathy is seen.

No abnormality is seen in the region of the adrenal glands.

The right kidney measures 9.7 x 4.2 cm.

The left kidney measures 10.4 x 4.8 cm.

Both kidneys are normal in size, shape and position. Cortical echoes are normal bilaterally.

There is no calculus or calyceal dilatation.

The ureters are not dilated.

The bladder is smooth walled and uniformly transonic. There is no intravesical mass or calculus.

The uterus is anteverted, and measures 5.8 x 2.9 cm.

Myometrial echoes are homogeneous. The endometrial thickness is 5.3 mm.



Customer Name	MS.HARSHA N M	Customer ID	MED111123312
Age & Gender	31Y/FEMALE	Visit Date	28/05/2022
Ref Doctor	MediWheel		

The right ovary measures 2.5 x 1.7 x 2.8 cm (6.6 cc).

The left ovary measures 2.7 x 1.6 x 2.6 cm (5.9 cc).

No significant mass or cyst is seen in the ovaries.

Parametria are free.

Iliac fossae are normal.

**IMPRESSION:**

- **Grade I fatty liver.**
- **Normal study of other organs.**



**DR. UMALAKSHMI  
SONOLOGIST**



Precision Diagnostics-vadapalani  
 58/6, Revathy street, Jawarlal nehru road, 100 feet Road, (Former State Election Commission Office),

Customer Name	MS.HARSHA N M	Customer ID	MED111123312
Age & Gender	31Y/FEMALE	Visit Date	28/05/2022
Ref Doctor	MediWheel		

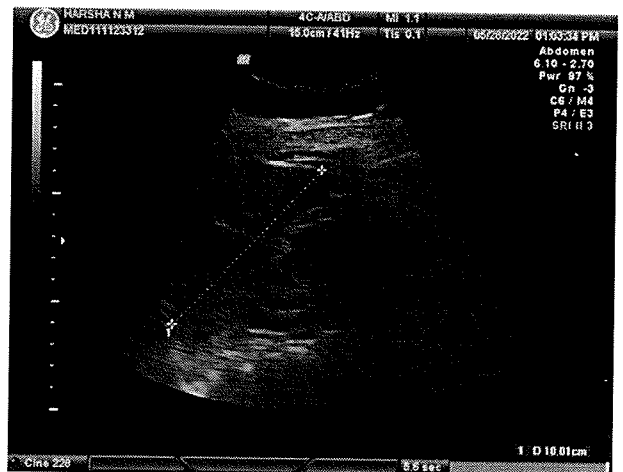
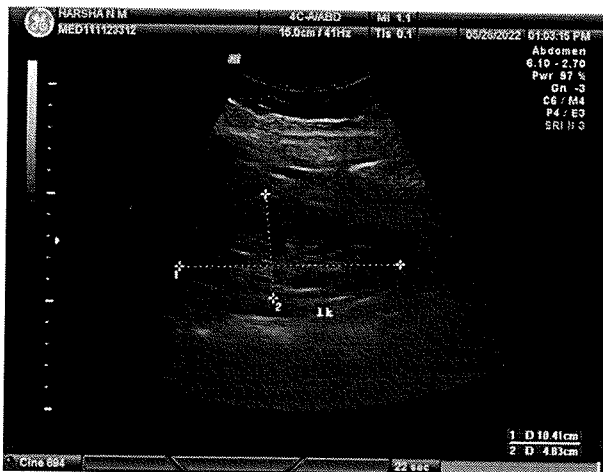
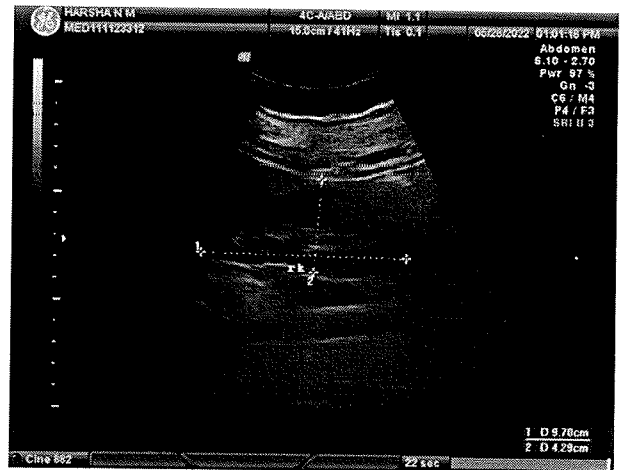
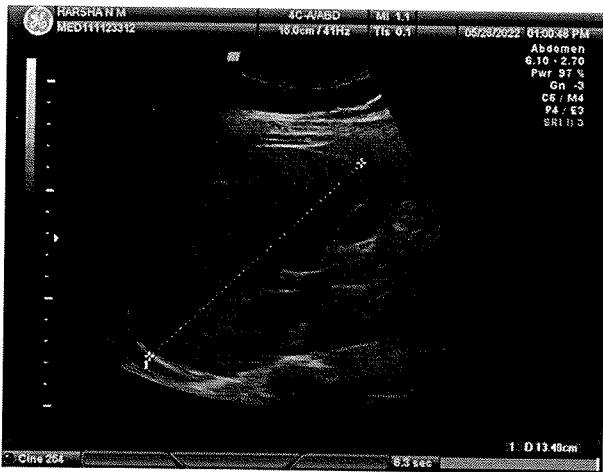
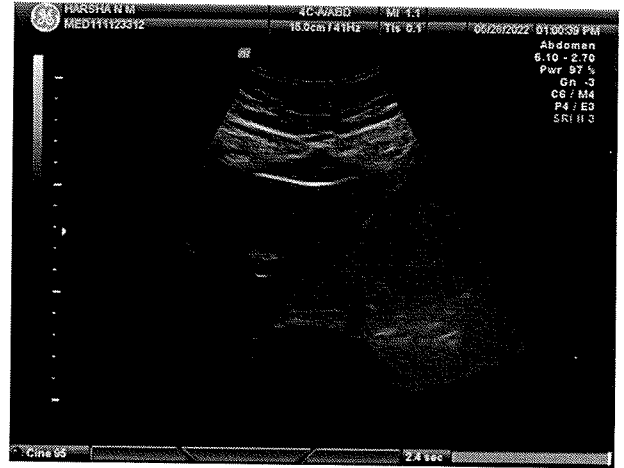
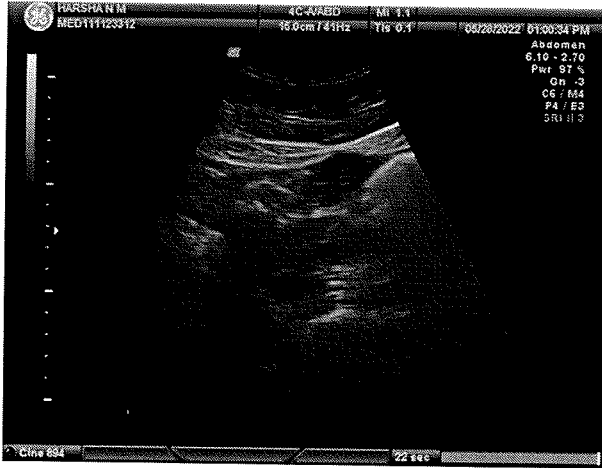

You can also conveniently view the reports and trends through our App. Scan QR code to download the App.



Please produce bill copy at the time of collecting the reports. Request you to provide your mobile number or customer id during your subsequent visits.

Precision Diagnostics-vadapalani  
 58/6, Revathy street, Jawarlal nehru road, 100 feet Road, (Former State Election Commission Office),

Customer Name	MS.HARSHA N M	Customer ID	MED111123312
Age & Gender	31Y/FEMALE	Visit Date	28/05/2022
Ref Doctor	MediWheel		

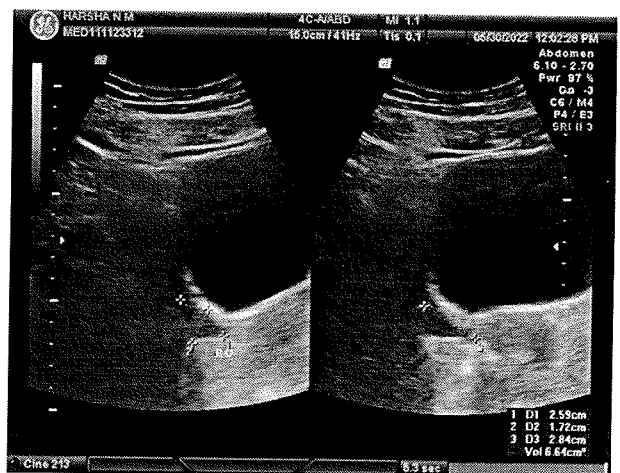
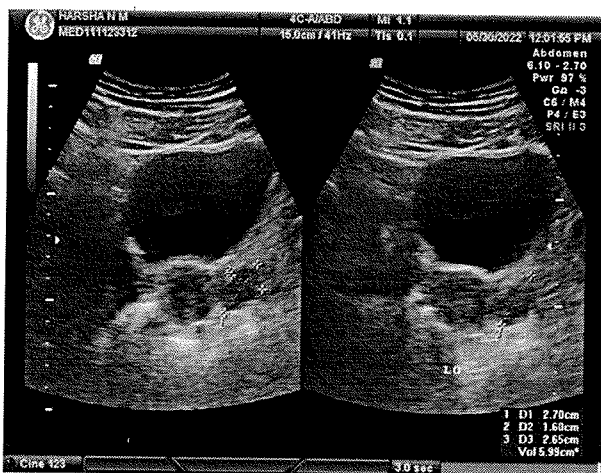
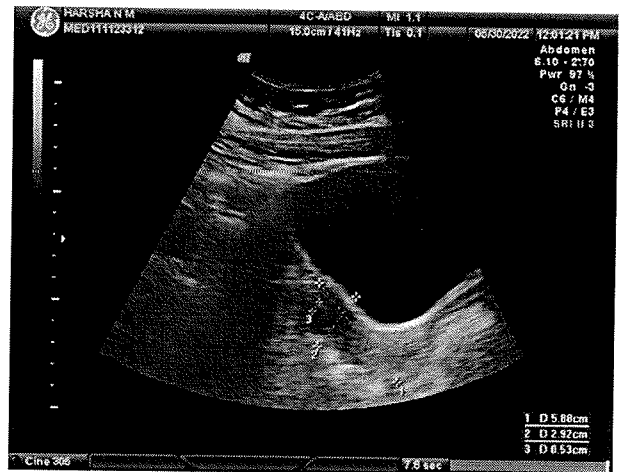
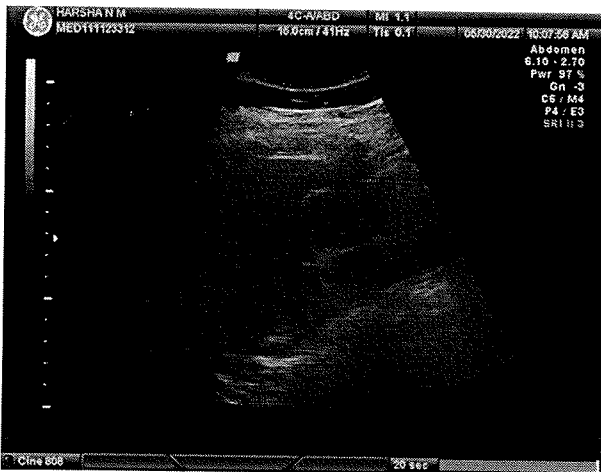
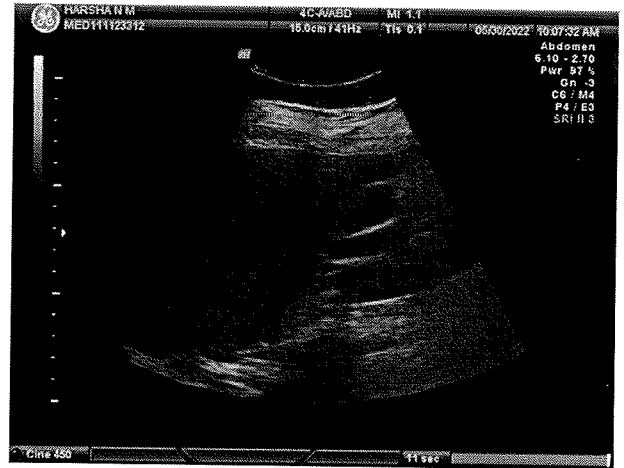
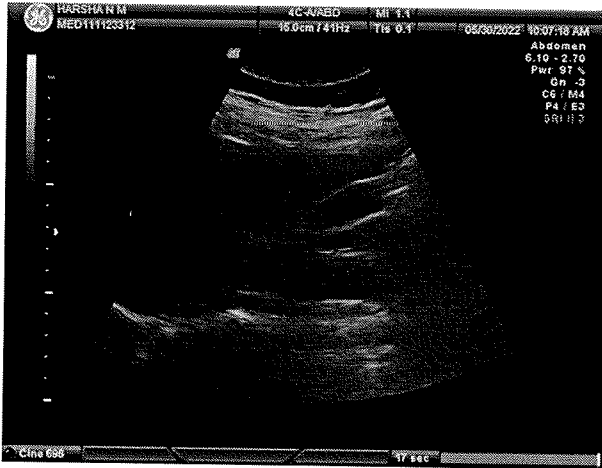

You can also conveniently view the reports and trends through our App. Scan QR code to download the App.



Please produce bill copy at the time of collecting the reports. Request you to provide your mobile number or customer id during your subsequent visits.

Customer Name	MS.HARSHA N M	Customer ID	MED111123312
Age & Gender	31Y/FEMALE	Visit Date	28/05/2022
Ref Doctor	MediWheel		

**DEPARTMENT OF CARDIOLOGY**

**TRANSTHORACIC RESTING ECHO CARDIOGRAPHY REPORT**

**ECHO INDICATION: Assessment  
M MODE & 2-D PARAMETERS:**

**ACOUSTIC WINDOW: GOOD**

**LV STUDY**

**DOPPLER PARAMETERS**

IVS(d)	cm	0.6
IVS(s)	cm	1.1
LPW(d)	cm	0.5
LPW(s)	cm	1.8
LVID(d)	cm	4.8
LVID(s)	cm	3.5
EDV	ml	116
ESV	ml	44
SV	ml	71
EF	%	61
FS	%	27

Parameters		Patient Value
LA	cm	3.2
AO	cm	2.2

Valves	Velocity max(m/sec mm/Hg)
AV	0.6/2
PV	0.8/3
MV (E)	0.3
(A)	0.5
TV	1.1/5

**FINDINGS:**

- ❖ No regional wall motion abnormality.
- ❖ Normal left ventricle systolic function. (EF: 61%).
- ❖ Grade – I LV diastolic dysfunction.
- ❖ Normal chambers dimension.
- ❖ Mild MR.
- ❖ Normal pericardium/Intact septae.
- ❖ No clot/aneurysm.

**IMPRESSION:**

- ⚡ NO REGIONAL WALL MOTION ABNORMALITY.
- ⚡ NORMAL LEFT VENTRICLE SYSTOLIC FUNCTION.
- ⚡ GRADE I LV DIASTOLIC DYSFUNCTION.
- ⚡ MILD MR.

  
**S. VIGNESH M.Sc.**  
**ECHO TECHNICIAN**



Precision Diagnostics-vadapalani  
 58/6, Revathy street, Jawarlal nehru road, 100 feet Road, (Former State Election Commission Office),

Customer Name	MS.HARSHA N M	Customer ID	MED111123312
Age & Gender	31Y/FEMALE	Visit Date	28/05/2022
Ref Doctor	MediWheel		

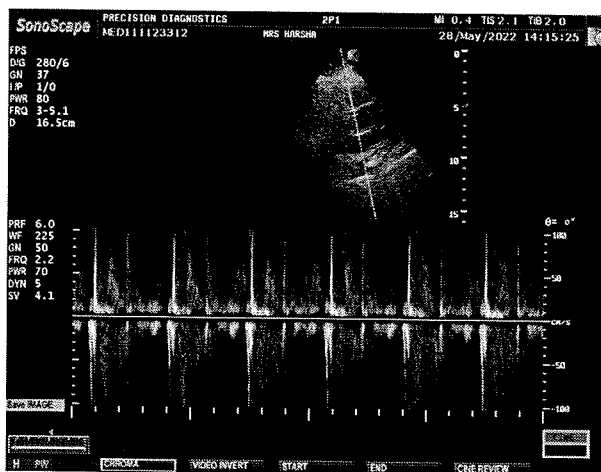
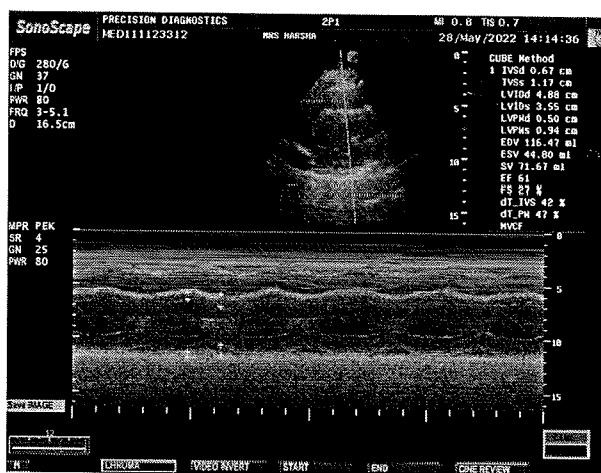
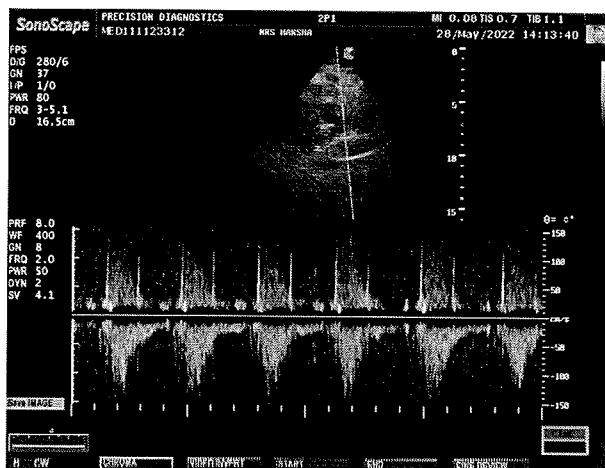
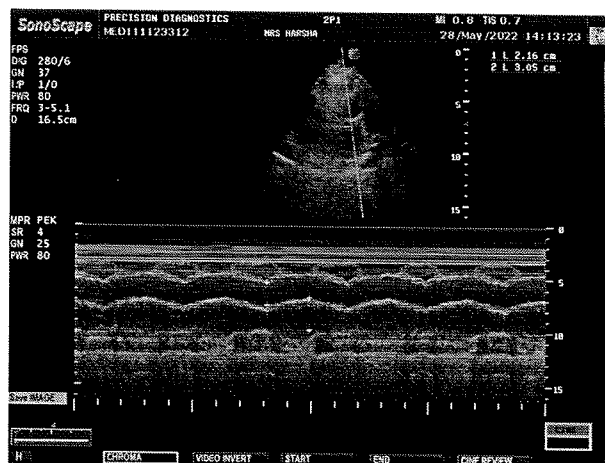
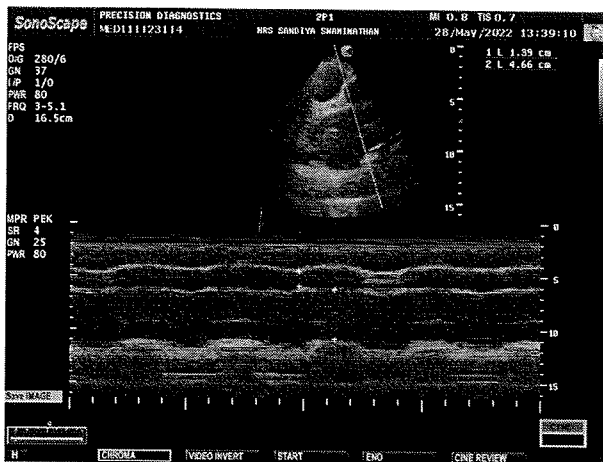

You can also conveniently view the reports and trends through our App. Scan QR code to download the App.



Please produce bill copy at the time of collecting the reports. Request you to provide your mobile number or customer id during your subsequent visits.



Name : Ms. HARSHA N M  
PID No. : MED111123312  
SID No. : 222009776  
Age / Sex : 31 Year(s) / Female  
Type : OP  
Ref. Dr : MediWheel

Register On : 28/05/2022 10:39 AM  
Collection On : 28/05/2022 11:28 AM  
Report On : 28/05/2022 6:55 PM  
Printed On : 28/05/2022 7:42 PM



**Investigation**                      **Observed Value**                      **Unit**                      **Biological Reference Interval**

BLOOD GROUPING AND Rh TYPING

'B' 'Positive'

(EDTA Blood/Agglutination)

INTERPRETATION: Reconfirm the Blood group and Typing before blood transfusion

**Complete Blood Count With - ESR**

Haemoglobin (EDTA Blood/Spectrophotometry)	10.8	g/dL	12.5 - 16.0
Packed Cell Volume(PCV)/Haematocrit (EDTA Blood/Derived from Impedance)	31.9	%	37 - 47
RBC Count (EDTA Blood/Impedance Variation)	3.74	mill/cu.mm	4.2 - 5.4
Mean Corpuscular Volume(MCV) (EDTA Blood/Derived from Impedance)	85.2	fL	78 - 100
Mean Corpuscular Haemoglobin(MCH) (EDTA Blood/Derived from Impedance)	28.9	pg	27 - 32
Mean Corpuscular Haemoglobin concentration(MCHC) (EDTA Blood/Derived from Impedance)	33.9	g/dL	32 - 36
RDW-CV (EDTA Blood/Derived from Impedance)	13.5	%	11.5 - 16.0
RDW-SD (EDTA Blood/Derived from Impedance)	40.26	fL	39 - 46
Total Leukocyte Count (TC) (EDTA Blood/Impedance Variation)	5700	cells/cu.mm	4000 - 11000
Neutrophils (EDTA Blood/Impedance Variation & Flow Cytometry)	54.9	%	40 - 75
Lymphocytes (EDTA Blood/Impedance Variation & Flow Cytometry)	33.5	%	20 - 45
Eosinophils (EDTA Blood/Impedance Variation & Flow Cytometry)	1.8	%	01 - 06

  
Dr S SIVAKUMAR Ph.D  
Consultant Microbiologist

VERIFIED BY

  
Dr. E Saravanan M.D(Path)  
Consultant Pathologist  
Reg No : 75347

APPROVED BY

The results pertain to sample tested.

Page 1 of 7

Lab Address: MEDALL HEALTHCARE PRIVATE LIMITED, #17, RACE VIEW COLONY, 2ND STREET, RACE COURSE ROAD, GUINDY, CHENNAI, TAMIL NADU, INDIA,.

You can also conveniently view the reports and trends through our App. Scan QR code to download the App.



Please produce bill copy at the time of collecting the reports. Request you to provide your mobile number or customer id during your subsequent visits.

Name : Ms. HARSHA N M  
PID No. : MED111123312  
SID No. : 222009776  
Age / Sex : 31 Year(s) / Female  
Type : OP  
Ref. Dr : MediWheel

Register On : 28/05/2022 10:39 AM  
Collection On : 28/05/2022 11:28 AM  
Report On : 28/05/2022 6:55 PM  
Printed On : 28/05/2022 7:42 PM



<u>Investigation</u>	<u>Observed Value</u>	<u>Unit</u>	<u>Biological Reference Interval</u>
Monocytes (EDTA Blood/Impedance Variation & Flow Cytometry)	9.3	%	01 - 10
Basophils (EDTA Blood/Impedance Variation & Flow Cytometry)	0.5	%	00 - 02
<b>INTERPRETATION:</b> Tests done on Automated Five Part cell counter. All abnormal results are reviewed and confirmed microscopically.			
Absolute Neutrophil count (EDTA Blood/Impedance Variation & Flow Cytometry)	3.13	10 <sup>3</sup> / µl	1.5 - 6.6
Absolute Lymphocyte Count (EDTA Blood/Impedance Variation & Flow Cytometry)	1.91	10 <sup>3</sup> / µl	1.5 - 3.5
Absolute Eosinophil Count (AEC) (EDTA Blood/Impedance Variation & Flow Cytometry)	0.10	10 <sup>3</sup> / µl	0.04 - 0.44
Absolute Monocyte Count (EDTA Blood/Impedance Variation & Flow Cytometry)	0.53	10 <sup>3</sup> / µl	< 1.0
Absolute Basophil count (EDTA Blood/Impedance Variation & Flow Cytometry)	0.03	10 <sup>3</sup> / µl	< 0.2
Platelet Count (EDTA Blood/Impedance Variation)	317	10 <sup>3</sup> / µl	150 - 450
MPV (EDTA Blood/Derived from Impedance)	6.3	fL	8.0 - 13.3
PCT (EDTA Blood/Automated Blood cell Counter)	0.20	%	0.18 - 0.28
ESR (Erythrocyte Sedimentation Rate) (Blood/Automated - Westergren method)	25	mm/hr	< 20
BUN / Creatinine Ratio	12.4		6.0 - 22.0
Glucose Fasting (FBS) (Plasma - F/GOD-PAP)	98.1	mg/dL	Normal: < 100 Pre Diabetic: 100 - 125 Diabetic: >= 126

  
Dr S SIVAKUMAR Ph.D  
Consultant Microbiologist

VERIFIED BY

  
Dr. E. Saravanan M.D (Path)  
Consultant Pathologist  
Reg No : 73347

APPROVED BY

The results pertain to sample tested.

Page 2 of 7

Lab Address: MEDALL HEALTHCARE PRIVATE LIMITED, #17, RACE VIEW COLONY, 2ND STREET, RACE COURSE ROAD, GUINDY, CHENNAI, TAMIL NADU, INDIA.

You can also conveniently view the reports and trends through our App. Scan QR code to download the App.



Please produce bill copy at the time of collecting the reports. Request you to provide your mobile number or customer id during your subsequent visits.

Name : Ms. HARSHA N M  
PID No. : MED111123312  
SID No. : 222009776  
Age / Sex : 31 Year(s) / Female  
Type : OP  
Ref. Dr : MediWheel

Register On : 28/05/2022 10:39 AM  
Collection On : 28/05/2022 11:28 AM  
Report On : 28/05/2022 6:55 PM  
Printed On : 28/05/2022 7:42 PM



<u>Investigation</u>	<u>Observed Value</u>	<u>Unit</u>	<u>Biological Reference Interval</u>
----------------------	-----------------------	-------------	--------------------------------------

**INTERPRETATION:** Factors such as type, quantity and time of food intake, Physical activity, Psychological stress, and drugs can influence blood glucose level.

Glucose, Fasting (Urine) (Urine - F/GOD - POD)	Negative		Negative
---	----------	--	----------

Glucose Postprandial (PPBS) (Plasma - PP/GOD-PAP)	99.7	mg/dL	70 - 140
--	------	-------	----------

**INTERPRETATION:**

Factors such as type, quantity and time of food intake, Physical activity, Psychological stress, and drugs can influence blood glucose level. Fasting blood glucose level may be higher than Postprandial glucose, because of physiological surge in Postprandial Insulin secretion, Insulin resistance, Exercise or Stress, Dawn Phenomenon, Somogyi Phenomenon, Anti-diabetic medication during treatment for Diabetes.

Urine Glucose(PP-2 hours) (Urine - PP)	Negative		Negative
---	----------	--	----------

Blood Urea Nitrogen (BUN) (Serum/Urease UV / derived)	11.2	mg/dL	7.0 - 21
--	------	-------	----------

Creatinine (Serum/Modified Jaffe)	0.90	mg/dL	0.6 - 1.1
--------------------------------------	------	-------	-----------

**INTERPRETATION:** Elevated Creatinine values are encountered in increased muscle mass, severe dehydration, Pre-eclampsia, increased ingestion of cooked meat, consuming Protein/ Creatine supplements, Diabetic Ketoacidosis, prolonged fasting, renal dysfunction and drugs such as cefoxitin, cefazolin, ACE inhibitors, angiotensin II receptor antagonists, N-acetylcysteine, chemotherapeutic agent such as flucytosine etc.

Uric Acid (Serum/Enzymatic)	5.0	mg/dL	2.6 - 6.0
--------------------------------	-----	-------	-----------

**Liver Function Test**

Bilirubin(Total) (Serum/DCA with ATCS)	0.31	mg/dL	0.1 - 1.2
---	------	-------	-----------

Bilirubin(Direct) (Serum/Diazotized Sulfanilic Acid)	0.13	mg/dL	0.0 - 0.3
---	------	-------	-----------

Bilirubin(Indirect) (Serum/Derived)	0.18	mg/dL	0.1 - 1.0
--	------	-------	-----------

SGOT/AST (Aspartate Aminotransferase) (Serum/Modified IFCC)	31.9	U/L	5 - 40
--	------	-----	--------

SGPT/ALT (Alanine Aminotransferase) (Serum/Modified IFCC)	19.0	U/L	5 - 41
--	------	-----	--------

  
**Dr S SIVAKUMAR Ph.D**  
Consultant Microbiologist

VERIFIED BY

  
**Dr. E. Saravanan M.D(Path)**  
Consultant Pathologist  
Reg No : 73347

APPROVED BY

The results pertain to sample tested.

Page 3 of 7

Lab Address: MEDALL HEALTHCARE PRIVATE LIMITED, #17, RACE VIEW COLONY, 2ND STREET, RACE COURSE ROAD, GUINDY, CHENNAI, TAMIL NADU, INDIA.

You can also conveniently view the reports and trends through our App. Scan QR code to download the App.



Please produce bill copy at the time of collecting the reports. Request you to provide your mobile number or customer id during your subsequent visits.

Name : Ms. HARSHA N M  
PID No. : MED111123312  
SID No. : 222009776  
Age / Sex : 31 Year(s) / Female  
Type : OP  
Ref. Dr : MediWheel

Register On : 28/05/2022 10:39 AM  
Collection On : 28/05/2022 11:28 AM  
Report On : 28/05/2022 6:55 PM  
Printed On : 28/05/2022 7:42 PM



<u>Investigation</u>	<u>Observed Value</u>	<u>Unit</u>	<u>Biological Reference Interval</u>
GGT(Gamma Glutamyl Transpeptidase) (Serum/IFCC / Kinetic)	18.2	U/L	< 38
Alkaline Phosphatase (SAP) (Serum/Modified IFCC)	56.7	U/L	42 - 98
Total Protein (Serum/Biuret)	7.53	gm/dl	6.0 - 8.0
Albumin (Serum/Bromocresol green)	3.88	gm/dl	3.5 - 5.2
Globulin (Serum/Derived)	3.65	gm/dL	2.3 - 3.6
A : G RATIO (Serum/Derived)	1.06		1.1 - 2.2

**Lipid Profile**

Cholesterol Total (Serum/CHOD-PAP with ATCS)	208.1	mg/dL	Optimal: < 200 Borderline: 200 - 239 High Risk: >= 240
Triglycerides (Serum/GPO-PAP with ATCS)	247.9	mg/dL	Optimal: < 150 Borderline: 150 - 199 High: 200 - 499 Very High: >= 500

**INTERPRETATION:** The reference ranges are based on fasting condition. Triglyceride levels change drastically in response to food, increasing as much as 5 to 10 times the fasting levels, just a few hours after eating. Fasting triglyceride levels show considerable diurnal variation too. There is evidence recommending triglycerides estimation in non-fasting condition for evaluating the risk of heart disease and screening for metabolic syndrome, as non-fasting sample is more representative of the "usual" circulating level of triglycerides during most part of the day.

HDL Cholesterol (Serum/Immuno-inhibition)	32.3	mg/dL	Optimal(Negative Risk Factor): >= 60 Borderline: 50 - 59 High Risk: < 50
--	------	-------	--

  
**Dr S SIVAKUMAR Ph.D**  
Consultant Microbiologist

VERIFIED BY

  
**Dr. E Saravanan M.D(Path)**  
Consultant Pathologist  
Reg No : 73347

APPROVED BY

The results pertain to sample tested.

Page 4 of 7

Lab Address: MEDALL HEALTHCARE PRIVATE LIMITED, #17, RACE VIEW COLONY, 2ND STREET, RACE COURSE ROAD, GUINDY, CHENNAI, TAMIL NADU, INDIA.

You can also conveniently view the reports and trends through our App. Scan QR code to download the App.



Please produce bill copy at the time of collecting the reports. Request you to provide your mobile number or customer id during your subsequent visits.

Name : Ms. HARSHA N M  
PID No. : MED111123312  
SID No. : 222009776  
Age / Sex : 31 Year(s) / Female  
Type : OP  
Ref. Dr : MediWheel

Register On : 28/05/2022 10:39 AM  
Collection On : 28/05/2022 11:28 AM  
Report On : 28/05/2022 6:55 PM  
Printed On : 28/05/2022 7:42 PM



<u>Investigation</u>	<u>Observed Value</u>	<u>Unit</u>	<u>Biological Reference Interval</u>
LDL Cholesterol (Serum/Calculated)	126.2	mg/dL	Optimal: < 100 Above Optimal: 100 - 129 Borderline: 130 - 159 High: 160 - 189 Very High: >= 190
VLDL Cholesterol (Serum/Calculated)	49.6	mg/dL	< 30
Non HDL Cholesterol (Serum/Calculated)	175.8	mg/dL	Optimal: < 130 Above Optimal: 130 - 159 Borderline High: 160 - 189 High: 190 - 219 Very High: >= 220

**INTERPRETATION:** 1.Non-HDL Cholesterol is now proven to be a better cardiovascular risk marker than LDL Cholesterol.  
2.It is the sum of all potentially atherogenic proteins including LDL, IDL, VLDL and chylomicrons and it is the "new bad cholesterol" and is a co-primary target for cholesterol lowering therapy.

Total Cholesterol/HDL Cholesterol Ratio (Serum/Calculated)	6.4		Optimal: < 3.3 Low Risk: 3.4 - 4.4 Average Risk: 4.5 - 7.1 Moderate Risk: 7.2 - 11.0 High Risk: > 11.0
Triglyceride/HDL Cholesterol Ratio (TG/HDL) (Serum/Calculated)	7.7		Optimal: < 2.5 Mild to moderate risk: 2.5 - 5.0 High Risk: > 5.0
LDL/HDL Cholesterol Ratio (Serum/Calculated)	3.9		Optimal: 0.5 - 3.0 Borderline: 3.1 - 6.0 High Risk: > 6.0

**Glycosylated Haemoglobin (HbA1c)**

HbA1C (Whole Blood/HPLC)	5.8	%	Normal: 4.5 - 5.6 Prediabetes: 5.7 - 6.4 Diabetic: >= 6.5
-----------------------------	-----	---	---

**INTERPRETATION:** If Diabetes - Good control : 6.1 - 7.0 % , Fair control : 7.1 - 8.0 % , Poor control >= 8.1 %

  
**Dr S SIVAKUMAR Ph.D**  
Consultant Microbiologist

VERIFIED BY

  
**Dr. E. Saravanan M.D(Path)**  
Consultant Pathologist  
Reg No : 73347

APPROVED BY

The results pertain to sample tested.

Page 5 of 7

Lab Address: MEDALL HEALTHCARE PRIVATE LIMITED,#17,RACE VIEW COLONY, 2ND STREET, RACE COURSE ROAD, GUINDY, CHENNAI, TAMIL NADU, INDIA,.

You can also conveniently view the reports and trends through our App. Scan QR code to download the App.



Please produce bill copy at the time of collecting the reports. Request you to provide your mobile number or customer id during your subsequent visits.

Name : Ms. HARSHA N M  
PID No. : MED111123312  
SID No. : 222009776  
Age / Sex : 31 Year(s) / Female  
Type : OP  
Ref. Dr : MediWheel

Register On : 28/05/2022 10:39 AM  
Collection On : 28/05/2022 11:28 AM  
Report On : 28/05/2022 6:55 PM  
Printed On : 28/05/2022 7:42 PM



<u>Investigation</u>	<u>Observed Value</u>	<u>Unit</u>	<u>Biological Reference Interval</u>
----------------------	-----------------------	-------------	--------------------------------------

Estimated Average Glucose (Whole Blood)	119.76	mg/dL	
--	--------	-------	--

**INTERPRETATION: Comments**

HbA1c provides an index of Average Blood Glucose levels over the past 8 - 12 weeks and is a much better indicator of long term glycemc control as compared to blood and urinary glucose determinations.

Conditions that prolong RBC life span like Iron deficiency anemia, Vitamin B12 & Folate deficiency, hypertriglyceridemia, hyperbilirubinemia, Drugs, Alcohol, Lead Poisoning, Asplenia can give falsely elevated HbA1C values.

Conditions that shorten RBC survival like acute or chronic blood loss, hemolytic anemia, Hemoglobinopathies, Splenomegaly, Vitamin E ingestion, Pregnancy, End stage Renal disease can cause falsely low HbA1c.

**THYROID PROFILE / TFT**

T3 (Triiodothyronine) - Total (Serum/Chemiluminescent Immunometric Assay (CLIA))	1.05	ng/ml	0.7 - 2.04
--	------	-------	------------

**INTERPRETATION:**

**Comment :**

Total T3 variation can be seen in other condition like pregnancy, drugs, nephrosis etc. In such cases, Free T3 is recommended as it is Metabolically active.

T4 (Tyroxine) - Total (Serum/Chemiluminescent Immunometric Assay (CLIA))	5.51	µg/dl	4.2 - 12.0
--	------	-------	------------

**INTERPRETATION:**

**Comment :**

Total T4 variation can be seen in other condition like pregnancy, drugs, nephrosis etc. In such cases, Free T4 is recommended as it is Metabolically active.

TSH (Thyroid Stimulating Hormone) (Serum/Chemiluminescent Immunometric Assay (CLIA))	5.32	µIU/mL	0.35 - 5.50
--	------	--------	-------------

**INTERPRETATION:**

Reference range for cord blood - upto 20

1 st trimester: 0.1-2.5

2 nd trimester 0.2-3.0

3 rd trimester : 0.3-3.0

(Indian Thyroid Society Guidelines)

**Comment :**

1.TSH reference range during pregnancy depends on Iodine intake, TPO status, Serum HCG concentration, race, Ethnicity and BMI.

2.TSH Levels are subject to circadian variation, reaching peak levels between 2-4am and at a minimum between 6-10PM.The variation can be of the order of 50%,hence time of the day has influence on the measured serum TSH concentrations.

3.Values&amplt;0.03 µIU/mL need to be clinically correlated due to presence of rare TSH variant in some individuals.

  
**Dr S SIVAKUMAR Ph.D**  
Consultant Microbiologist

VERIFIED BY

  
**Dr. E Saravanan M.D(Path)**  
Consultant Pathologist  
Reg No : 73347

APPROVED BY

The results pertain to sample tested.

Page 6 of 7

Lab Address: MEDALL HEALTHCARE PRIVATE LIMITED,#17,RACE VIEW COLONY,2ND STREET, RACE COURSE ROAD, GUINDY, CHENNAI, TAMIL NADU, INDIA,.

You can also conveniently view the reports and trends through our App. Scan QR code to download the App.



Please produce bill copy at the time of collecting the reports. Request you to provide your mobile number or customer id during your subsequent visits.

Name : Ms. HARSHA N M  
PID No. : MED111123312  
SID No. : 222009776  
Age / Sex : 31 Year(s) / Female  
Type : OP  
Ref. Dr : MediWheel

Register On : 28/05/2022 10:39 AM  
Collection On : 28/05/2022 11:28 AM  
Report On : 28/05/2022 6:55 PM  
Printed On : 28/05/2022 7:42 PM



<u>Investigation</u>	<u>Observed Value</u>	<u>Unit</u>	<u>Biological Reference Interval</u>
<u>Urine Analysis - Routine</u>			
COLOUR (Urine)	Pale Yellow		Yellow to Amber
APPEARANCE (Urine)	Slightly Turbid		Clear
Protein (Urine/Protein error of indicator)	Negative		Negative
Glucose (Urine/GOD - POD)	Negative		Negative
Pus Cells (Urine/Automated - Flow cytometry )	2 - 4	/hpf	NIL
Epithelial Cells (Urine/Automated - Flow cytometry )	2 - 4	/hpf	NIL
RBCs (Urine/Automated - Flow cytometry )	NIL	/hpf	NIL
Casts (Urine/Automated - Flow cytometry )	NIL	/hpf	NIL
Crystals (Urine/Automated - Flow cytometry )	NIL	/hpf	NIL
Others (Urine)	NIL		

**INTERPRETATION:**Note: Done with Automated Urine Analyser & Automated urine sedimentation analyser. All abnormal reports are reviewed and confirmed microscopically.

  
Dr S SIVAKUMAR Ph.D  
Consultant Microbiologist

VERIFIED BY

  
Dr. E. Saravanan M.D(Path)  
Consultant Pathologist  
Reg No : 73347

APPROVED BY

-- End of Report --

The results pertain to sample tested.

Page 7 of 7

Lab Address: MEDALL HEALTHCARE PRIVATE LIMITED, #17, RACE VIEW COLONY, 2ND STREET, RACE COURSE ROAD, GUINDY, CHENNAI, TAMIL NADU, INDIA, .

You can also conveniently view the reports and trends through our App. Scan QR code to download the App.



Please produce bill copy at the time of collecting the reports. Request you to provide your mobile number or customer id during your subsequent visits.

Name	HARSHA N M	Customer ID	MED111123312
Age & Gender	31Y/F	Visit Date	May 28 2022 10:20AM
Ref Doctor	MediWheel		

**X-RAY CHEST (PA VIEW)**

The cardio thoracic ratio is normal. The heart size and configuration are within normal limits. The aortic arch is normal.

The lung fields show normal broncho-vascular markings.

Both the pulmonary hila are normal in size.

The costophrenic and cardiophrenic recesses and the domes of diaphragm are normal.

The bones and soft tissues of the chest wall show no abnormality.

**IMPRESSION :**

- **No significant abnormality detected.**



**Dr.A.Subramanian MD, DMRD, DNB  
Consultant Radiologist**





AGE:

Measurement Results:

QPS : 82 ms  
 QT/QTcB : 356 / 459 ms  
 PR : 142 ms  
 P : 100 ms  
 RR/PP : 594 / 600 ms  
 P/QRS/T : 59 / 72 / 54 degrees

< P  
 < T  
 < QRS  
 aVR  
 aVL  
 aVF  
 O I

Interpretation:  
 12SL - Interpretation:  
 Normal sinus rhythm  
 Cannot rule out Anterior infarct ; age undetermined  
 Abnormal ECG

Unconfirmed report.

