

बैंक ऑफ बड़ोदा
Bank of Baroda

बैंक
Name: **MADHUMITA SENGUPTA**
कर्मचारी सु. अ.
E. C. No. **90735**

Madhumita Sengupta

बैंक ऑफ बड़ोदा
Issuing Authority: C.M. (Co-ord), KZ

बैंक ऑफ बड़ोदा
Signature of Holder



Madhumita Sengupta

K.Z.

Bank ke madhishan ke shakt
sareke apasath (gauri) ke site offer, sath-sath ke
di - 26, sath sh, sath sath apasath, sath (sath), sath 400 051, sath
sath: 91 22 6698 5196, sath: 91 22 2652 5747

If Found, Please return to:
Asst. General Manager (Security), Bank of Baroda, Baroda Corporate Centre
C-30, G Block, Baroda Corporate Centre (Baroda), 400 051, India
Phone: 91 22 6698 5196 Fax: 91 22 2652 5747
Name & Ph./Person of emergency contact: **ANIRUDDHA SENGUPTA**
9433738628

Age/Blood Group **B+** sath/Allergy **NA**

Person's Identification mark

TWIN MOLE IN THE MIDDLE OF RIGHT ARM

Person's address /Issuing office

BOB, KOLKATA ZONE, Plot No 38/2, Block - GK, Sector-V, Salt Lake City, Kolkata - 700091



LETTER OF APPROVAL / RECOMMENDATION

To,

The Coordinator,
Mediwheel (Arcofemi Healthcare Limited)
Helpline number: 011- 41195959

Dear Sir / Madam,

Sub: Annual Health Checkup for the employees of Bank of Baroda

This is to inform you that the following employee wishes to avail the facility of Cashless Annual Health Checkup provided by you in terms of our agreement.

PARTICULARS	EMPLOYEE DETAILS
NAME	MRS. SENGUPTA MADHUMITA
EC NO.	90735
DESIGNATION	SINGLE WINDOW OPERATOR A
PLACE OF WORK	KOLKATA,BELGHORIA
BIRTHDATE	28-06-1983
PROPOSED DATE OF HEALTH CHECKUP	25-06-2022
BOOKING REFERENCE NO.	22J90735100020688E

This letter of approval / recommendation is valid if submitted along with copy of the Bank of Baroda employee id card. This approval is valid from **22-06-2022** till **31-03-2023** The list of medical tests to be conducted is provided in the annexure to this letter. Please note that the said health checkup is a **cashless facility** as per our tie up arrangement. We request you to attend to the health checkup requirement of our employee and accord your top priority and best resources in this regard. The EC Number and the booking reference number as given in the above table shall be mentioned in the invoice, invariably.

We solicit your co-operation in this regard.,

Yours faithfully,

Sd/-

Chief General Manager
HRM Department
Bank of Baroda

(Note: This is a computer generated letter. No Signature required. For any clarification, please contact Mediwheel (Arcofemi Healthcare Limited))

SUGGESTIVE LIST OF MEDICAL TESTS

FOR MALE	FOR FEMALE
CBC	CBC
ESR	ESR
Blood Group & RH Factor	Blood Group & RH Factor
Blood and Urine Sugar Fasting	Blood and Urine Sugar Fasting
Blood and Urine Sugar PP	Blood and Urine Sugar PP
Stool Routine	Stool Routine
Lipid Profile	Lipid Profile
Total Cholesterol	Total Cholesterol
HDL	HDL
LDL	LDL
VLDL	VLDL
Triglycerides	Triglycerides
HDL / LDL ratio	HDL / LDL ratio
Liver Profile	Liver Profile
AST	AST
ALT	ALT
GGT	GGT
Bilirubin (total, direct, indirect)	Bilirubin (total, direct, indirect)
ALP	ALP
Proteins (T, Albumin, Globulin)	Proteins (T, Albumin, Globulin)
Kidney Profile	Kidney Profile
Serum creatinine	Serum creatinine
Blood Urea Nitrogen	Blood Urea Nitrogen
Uric Acid	Uric Acid
HEA1C	HBA1C
Routine urine analysis	Routine urine analysis
USG Whole Abdomen	USG Whole Abdomen
General Tests	General Tests
X Ray Chest	X Ray Chest
ECG	ECG
2D/3D ECHO / TMT	2D/3D ECHO / TMT
Stress Test	Thyroid Profile (T3, T4, TSH)
PSA Male (above 40 years)	Mammography (above 40 years) and Pap Smear (above 30 years).
Thyroid Profile (T3, T4, TSH)	Dental Check-up consultation
Dental Check-up consultation	Physician Consultation
Physician Consultation	Eye Check-up consultation
Eye Check-up consultation	Skin/ENT consultation
Skin/ENT consultation	Gynaec Consultation

Mr Mrs MADHUMITA SENGUPTA 39/F

Resting ECG Report

QT / QTc : 0.376 / 0.409 Sec
 PR Interval : 0.13 sec
 RR Interval : 0.84 sec
 P-QRS-T Axis (214)/(-14)/(-215) deg
 QRS Duration : 0.060 Sec
 HR : 71 bpm
 BP : 120 / 70 mmHg

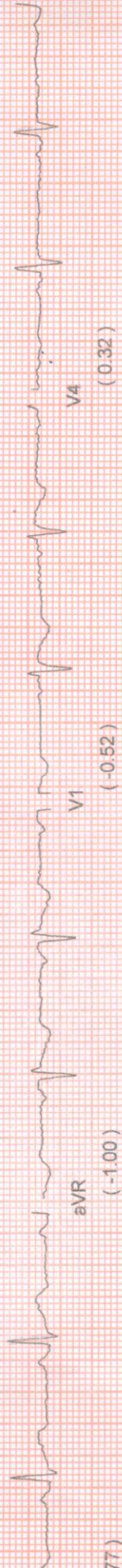

level in mm)

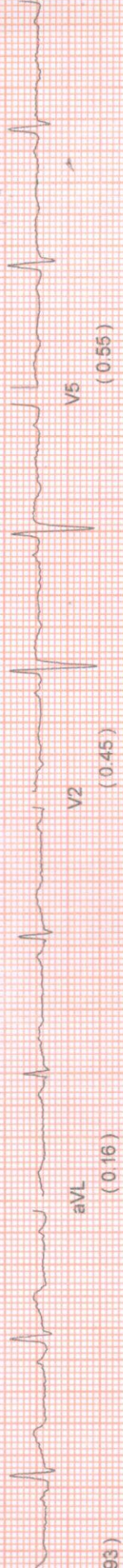

level in mm)

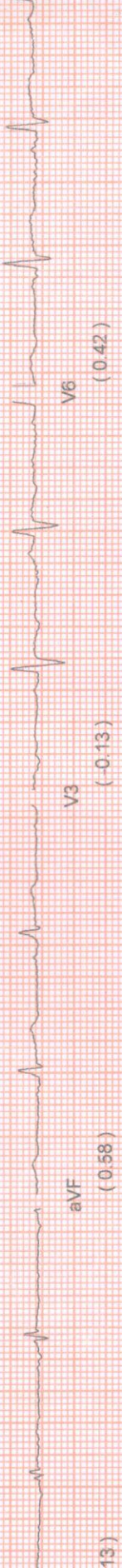

level in mm)



level in mm)

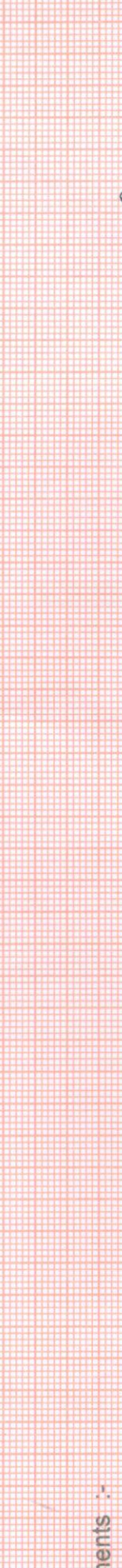

level in mm)



level in mm)

level in mm)

level in mm)

level in mm)

Comments :-

Madhumita Sengupta

NAME: MRS. MADHUMITA SENGUPTA	MR NO: FSIN-0000	DATE : 25.06.2022
AGE: 39 YRS.	SEX: FEMALE	REF BY: SELF

ECG REPORT

HR : 71 b/min
AXIS : NORMAL
RHYTHM : NORMA
PR INTERVAL : 0.13 sec
QT INTERVAL : 0.376sec
QRS DURATION : 0.060 sec
T-WAVE : NORMAL

IMPRESSION:

- RESTING ECG WITHIN NORMAL LIMITS.

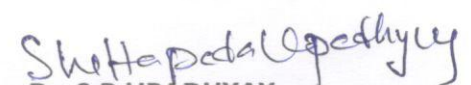
Dr. S.P. UPADHYAY
MBBS, DTCD, MD
Physician & Chest specialist



NAME:-MADHUMITA SENGUPTA	AGE: 39 YRS	MR NO:-FSIN-0000
REF BY:- SELF	SEX: FEMALE	DATE:-25/06/2022

ULTRASOUND OF WHOLE ABDOMEN

LIVER: Liver is **Enlarged moderate fatty changes seen**, shape, outline and echotexture. The intrahepatic tubular structures are normal. No focal area of altered echogenicity is noted. The porta hepatis is normal. The common bile duct measures **(0.51cm)** in diameter. The portal vein measures **(0.97cm)** at porta.

GALLBLADDER: Gall bladder is distended. Wall is normal. No calculus or mass is seen within the gallbladder.

PANCREAS: It is **MILD BULKY** in size, Shape, Outline and echotexture. Pancreatic duct is not dilated.

SPLEEN: It is normal in size **(9.10cm)**, Shape, Outline and echotexture. No parenchymal lesion is noted.

BOTH KIDNEYS: Both kidneys are normal in position, size, shape, outline and echotexture. The cortico medullary differentiation is maintained. No calculus or hydronephrosis is seen.

LEFT KIDNEY measures **(10.20cm)**.

RIGHT KIDNEY measures **(10.51cm)**. **FULLNESS OF RENAL PELVIS SEEN.**

URINARY BLADDER: It is not optimally distended with normal wall thickness. No calculus or mass is seen within the urinary bladder.

NAME:-MADHUMITA SENGUPTA	AGE: 39 YRS	MR NO:-FSIN-0000
REF BY:- SELF	SEX: FEMALE	DATE:-25/06/2022

UTERUS: It is normal in size, shape and echotexture. It is anteverted. No SOL is seen in the myometrium, uterine cavity is empty, uterus measures - **(8.90cmX4.47cmX4.36cm)**. Endometrial thickness is normal **(0.79cm)**.

RIGHT OVARY:- They are normal in size, shape, outline and echotexture measures:- **(2.38cmX1.81cm)**.

LEFT OVARY:- They are normal in size, shape, outline and echotexture measures **(2.32cmX1.57cm)**

IMPRESSION:

- HEPATOMEGALY WITH MODERATE FATTY CHANGES SEEN.
- FULLNESS OF CYST RENAL PELVIS SEEN.
- MILD BULKY PANCREAS.



DR.SUSMITA CHOWDHURY
CONSULTANT SONOLOGIST
M.B.B.S. MD.

DEPARTMENT OF RADIOLOGY X-RAY OF CHEST (PA) VIEW

MR. NO- FSIN.0000000

SEX-FEMALE

NAME:-MADHUMITA SENGUPTA

EXAMINATION DATE-25/06/2022

AGE-39YRS

REPORT DATE-25/06/2022

REF DR:-SELF

FINDINGS:

- Bilateral lung fields are clear.
- Both hila appear normal.
- CTR within normal limit.
- Tracheal shadow is in the midline.
- Bilateral CP angle are clear.
- No definite bone fracture is noted.

DR. ARNAB MANDAL

MD, Physician, PGDUS (Delhi) CEPT-USG (WBUHS KOLKATA)
Fellow of Jefferson Ultrasound Radiology and Education Institute
Philadelphia Ex-Radiology Resident (S.E.Railway)
Regd.No:72022(WBMC)



Patient Name: MRS. MADHUMITA SENGUPTA
UHID/MR No.: FSIN.0000014950
Visit Date: 25.06.2022
Sample collected on: 25.06.2022
Ref Doctor: SELF

Age/Gender: 39 Years / Female
OP Visit No.: FSINOPV18021
Reported on: 25.06.2022
Specimen: BLOOD

DEPARTMENT OF SEROLOGICAL EXAMINATION

<u>TEST NAME</u>	<u>RESULT</u>
<u>Blood Group (A, B & O) & Rh factor</u>	"B"
BLOOD GROUP	POSITIVE (+Ve)
RH TYPE	

Results are to be correlate clinically.

*** End of the report***

Lab Technician / Technologist
Ranit Bhattacharjee

DR. BIPARNA HALDAR
MBBS, MD (PATHOLOGY)
CONSULTANT PATHOLOGIST

Patient Name: MRS. MADHUMITA SENGUPTA
UHID/MR No.: FSIN.0000014950
Visit Date: 25.06.2022
Sample collected on: 25.06.2022
Ref Doctor: SELF

Age/Gender: 39 Years / Female
OP Visit No.: FSINOPV18021
Reported on: 25.06.2022
Specimen: BLOOD

DEPARTMENT OF HAEMATOLOGY

TEST NAME	RESULT	BIOLOGICAL REFERENCE	UNIT
COMPLETE BLOOD COUNT			
HEMOGLOBIN	11.9	Female 11.5-14.5 Male 12.5-16.5	gm%
Method: Cyanmethemoglobin			
RBC COUNT	5.1	Female 3.8-4.8 Male 4.5-5.5	mill/Cumm
Method: Electronic Impedance			
HEMATOCRIT (PCV)	39.3	Female 36-46 Male 42-52	%
MCV	76.7	83-101 fl	fl
Method: Calculated			
MCH	23.2	27-32 pg	pg
Method: Calculated			
MCHC	30.2	31.5-34.5	%
Method: Calculated			
PLATELET COUNT	1.88	1.5-4.5 lakhs/cu mm	Lakhs/cumm
Method: Electronic Impedance			
TOTAL WBC COUNT (TC)	6,700	4,000-11,000	/cumm
Method: Electronic Impedance			
DIFFERENTIAL COUNT (DC)			
Method: Microscopy			
NEUTROPHIL	62	40-70	%
LYMPHOCYTE	35	20-45	%
MONOCYTE	01	2-8	%
EOSINOPHIL	02	1-4	%
BASOPHIL	00	<1-2	%
ESR	27	Male:12 Female:19	mm/hr
Method: westergreen			
Note: RBC are normocytic with normochromic.			
INSTRUMENT USED:			
SYSMEX (XP 100)			
*Please correlate with clinical conditions.			

End of the report

BK

Lab Technician/Technologist
Ranit Bhattacharjee

Dr. BIPARNAK HALDAR
MBBS, MD(PATHOLOGY)
CONSULTANT PATHOLOGIST

Patient Name: MRS. MADHUMITA SENGUPTA
UHID/MR No.: FSIN.0000014950
Visit Date: 25.06.2022
Sample collected on: 25.06.2022
Ref Doctor: SELF

Age/Gender: 39 Years / Female
OP Visit No.: FSINOPV18021
Reported on: 25.06.2022
Specimen: BLOOD

DEPARTMENT OF LABORATORY MEDICINE

<u>TEST NAME</u>	<u>RESULT</u>	<u>BIOLOGICAL REFERENCE INTERVALS</u>	<u>UNITS</u>
GLUCOSE- (FASTING) Method: (GOD-POD)	91.3	70.0- 110.0	mg/dl
GLUCOSE- (POST PRANDIAL) Method: (GOD-POD)	119.5	80.0- 140.0	mg/dl

End of the report
Results are to be correlate clinically

BK

Lab Technician / Technologist
Ranit Bhattacharjee

DR. BIPARNAK HALDAR
MBBS, MD (PATHOLOGY)
CONSULTANT PATHOLOGIST

Patient Name: MRS. MADHUMITA SENGUPTA
UHID/MR No.: FSIN.0000014950
Visit Date: 25.06.2022
Sample collected on: 25.06.2022
Ref Doctor: SELF

Age/Gender: 39 Years / Female
OP Visit No.: FSINOPV18021
Reported on: 25.06.2022
Specimen: BLOOD

DEPARTMENT OF SPECIAL BIOCHEMISTRY
REPORT PREPARED ON PATHOLOGY

Test Name	Value	Unit	Normal Range
Glycosylated Haemoglobin (HbA1c), HPLC	4.3	%	Excellent Control: <4 Good Control: 4-6 Fair Control : >6-7 Action Suggested: >7-8 Poor Control : >8
<i>Methodology: HPLC</i> <i>Instrument Used: Bio-Rad D-10</i>			
Estimated Average Glucose (EAG)	118	mg/dL	Excellent Control: 90-120 Good Control: 120-150 Fair Control: > 150-180 Action Suggested: 181-210 Panic Value: >211

Comment

- For patients with Hb variant diseases there may be lowering of HbA1c due to low HBA synthesis.
- EAG is value calculated from HbA1c & indicates average glucose level over past three months.

Factors that interfere with HbA1c Measurement: Genetic variants (e.g. Hbs trait, HbC trait), elevated fetal hemoglobin (HbF) and chemically modified derivatives of hemoglobin (e.g. carbamylated Hb in patients with renal failure) can affect the accuracy of HbA1c measurements. The effects vary depending on the specific Hb variant or derivative and the specific HbA1c method.

Factors that affect interpretation of HbA1c Results: Any condition that shortens erythrocyte survival or decreases mean erythrocyte age (e.g. recovery from acute blood loss, hemolytic anemia) will falsely lower HbA1c test results regardless of the assay method used.

***** End Of Report*****

BK

Lab Technician / Technologist
Susmita Saha

DR. BIPARNAK HALDAR
MBBS, MD (PATHOLOGY)
CONSULTANT PATHOLOGIST

Patient Name: MRS. MADHUMITA SENGUPTA
UHID/MR No.: FSIN.0000014950
Visit Date: 25.06.2022
Sample collected on: 25.06.2022
Ref Doctor: SELF

Age/Gender: 39 Years / Female
OP Visit No.: FSINOPV18021
Reported on: 25.06.2022
Specimen: BLOOD

DEPARTMENT OF LABORATORY MEDICINE

<u>TEST NAME</u>	<u>RESULT</u>	<u>BIOLOGICAL REFERENCE INTERVALS</u>	<u>UNITS</u>
LIVER FUNCTION TEST (PACKAGE)			
BILIRUBIN- TOTAL Method: Daizo	0.55	1.1 Adult	mg/dl
BILIRUBIN- DIRECT Method: Daizo with DPD	0.20	Adult & Children: <0.25	mg/dl
BILIRUBIN- INDIRECT Method: calculated	0.35	0.1-1.0	mg/dl
TOTAL- PROTIEN Method: Photometric UV test	7.03	Adult: 6.6-8.8	gms/dl
ALBUMIN Method: BCG	3.93	3.5-5.2	gms/dl
GLOBULIN Method: calculated	3.10	1.8-3.0	gms/dl
A:G Ratio	1.27:1		
SGOT/AST Method: IFCC WITHOUT P5P	20.2	up to 45	U/L
SGPT/ALT Method: IFCC WITHOUT P5P	20.7	up to 40	U/L
ALKA-PHOS Method: PNPP- AMP BUFFER	67.0	Adult: 20-220 Child: 104-380	U/L
GGT [Gamma Glutamyl Transferase] *Please correlate with clinical conditions.	13.0	7-32	U/L

End of the report

BK

Lab Technician / Technologist
Ranit Bhattacharjee

DR. BIPARNAK HALDAR
MBBS, MD (PATHOLOGY)
CONSULTANT PATHOLOGIST



Patient Name: MRS. MADHUMITA SENGUPTA
UHID/MR No.: FSIN.0000014950
Visit Date: 25.06.2022
Sample collected on: 25.06.2022
Ref Doctor: SELF

Age/Gender: 39 Years / Female
OP Visit No.: FSINOPV18021
Reported on: 25.06.2022
Specimen: BLOOD

DEPARTMENT OF LABORATORY MEDICINE

<u>TEST NAME</u>	<u>RESULT</u>	<u>BIOLOGICAL REFERENCE INTERVALS</u>	<u>UNITS</u>
LIPID PROFILE			
Triglyceride Method: GPO-POD	138.0	<200	mg/dl
Cholesterol Method: CHO - POD	185.0	Desirable blood cholesterol :< 220 Borderline High: 170.0-199.0 High: > 199.0 mg/dl	mg/dl
HDL CHOLESTEROL [DIRECT] Method: PVS and PEGME Coupled	43.0	30-80mg/dl	mg/dl
LDL CHOLESTEROL [DIRECT] Method: PVS and PEGME Coupled	114.4	<130.0 mg/dl	mg/dl
VLDL CHOLESTEROL	27.6	20-35 mg/dl	mg/dl
CHOLESTEROL: HDL RATIO	4.3		
LDL: HDL RATIO	2.6		

End of the report

Results are to be correlate clinically

BL

Lab Technician / Technologist
Ranit Bhattacharjee

DR. BIPARNAK HALDAR
MBBS, MD (PATHOLOGY)
CONSULTANT PATHOLOGIST

Patient Name: MRS. MADHUMITA SENGUPTA
UHID/MR No.: FSIN.0000014950
Visit Date: 25.06.2022
Sample collected on: 25.06.2022
Ref Doctor: SELF

Age/Gender: 39 Years / Female
OP Visit No.: FSINOPV18021
Reported on: 25.06.2022
Specimen: BLOOD

DEPARTMENT OF LABORATORY MEDICINE

<u>TEST NAME</u>	<u>RESULT</u>	<u>BIOLOGICAL REFERENCE INTERVALS</u>	<u>UNITS</u>
BLOOD UREA NITROGEN (BUN) Method: Calculated	8.7	8 - 20	mg/ dl
CREATININE Methodology: Jaffe Reaction Instrument Used: FULLY AUTOMATED ANALYZER EM-200	0.82	Male: 0.7-1.4 Female: 0.6-1.2 Newborn: 0.3-1.0 Infant: 0.2-0.4 Child: 0.3-0.7 Adolescent: 0.5-1.0	mg/dl
BUN: CREATININE RATIO	10.6		
URIC ACID Method: Uricase	4.25	Female: 2.6 - 6.0 Male: 3.4 - 7.0	mg/dl

End of the report

Results are to be correlate clinically

BK

Lab Technician / Technologist
Ranit Bhattacharjee

DR. BIPARNAK HALDAR
MBBS, MD (PATHOLOGY)
CONSULTANT PATHOLOGIST

Patient Name: MRS. MADHUMITA SENGUPTA
UHID/MR No.: FSIN.0000014950
Visit Date: 25.06.2022
Sample collected on: 25.06.2022
Ref Doctor: SELF

Age/Gender: 39 Years / Female
OP Visit No.: FSINOPV18021
Reported on: 25.06.2022
Specimen: BLOOD

DEPARTMENT OF LABORATORY MEDICINE

<u>TEST NAME</u>	<u>RESULT</u>	<u>BIOLOGICAL REFERENCE INTERVALS</u>	<u>UNIT</u>
TSH:THYROID STIMULATING HORMONE-SERUM Method : CLIA	2.21	0.35-5.50	μIU/ml
TOTAL T3: TRI IODOTHYRONINE – SERUM Method : CLIA	1.24	0.87 – 1.78	ng/dl
TOTAL T4: THYROXINE – SERUM Method : CLIA	9.07	8.09 – 14.03	μg/Dl

Comment:

Note :>1. TSH levels are subject to circadian variation, reaching peak levels between 2 - 4.a.m. and at a minimum between 6-10 pm . The variation is of the order of 50% . hence time of the day has influence on the measured serum TSH concentrations
> 2. Values <0.03 μIU/mL need to be clinically correlated due to presence of a rare TSH variant in some individuals.
Clinical Use:> Primary Hypothyroidism > Hyperthyroidism > Hypothalamic – Pituitary hypothyroidism
> Inappropriate TSH secretion > Nonthyroidal illness > Autoimmune thyroid disease
>Pregnancy associated thyroid disorders > Thyroid dysfunction in infancy and early childhood.

Results are to be correlate clinically .

End of the report

BK

Lab Technician / Technologist
Ranit Bhattacharjee

DR. BIPARNAK HALDAR
MBBS, MD (PATHOLOGY)
CONSULTANT PATHOLOGIST

Patient Name: MRS. MADHUMITA SENGUPTA
UHID/MR No.: FSIN.0000014950
Visit Date: 25.06.2022
Sample collected on: 25.06.2022
Ref Doctor: SELF

Age/Gender: 39 Years / Female
OP Visit No.: FSINOPV18021
Reported on: 25.06.2022
Specimen: URINE

URINE ROUTINE EXAMINATION

URINE FOR ROUTINE EXAMINATION

<u>Test Name</u>	<u>Result</u>	<u>Unit</u>	<u>Method</u>
<u>PHYSICAL EXAMINATION</u>			
QUANTITY	30	ml	Container Measurement
COLOUR	Pale yellow		Naked Eye Observation
APPEARANCE	Slightly hazy		Naked Eye Observation
REACTION	Acidic		Multiple Reagent Strip
SPECIFIC GRAVITY	1.015		Multiple Reagent Strip
<u>CHEMICAL EXAMINATION</u>			
BLOOD	Nil		Multiple Reagent Strip
ALBUMIN	Nil		Multiple Reagent Strip / Heat & Acetic Acid
BILE PIGMENT	Nil		Fuchet's Test
BILE SALT	Nil		Hey's Sulphur Test
KETONE BODIES	Nil		Multiple Reagent Strip / Rothera Test
SUGAR	Nil		Multiple Reagent Strip / Benedict
<u>MICROSCOPIC EXAMINATION</u>			
PUS CELL	2-3	/HPF	Light Microscopy
RBC	Not found	/HPF	Light Microscopy
EPITHELIAL CELL	3-4	/HPF	Light Microscopy
MICRO ORGANISM	Present(+)		
Others	Not found		
<p>Note : Any Abnormal Chemical Analysis Rechecked By Respective Manual Method *** End of Report***</p>			

BL

Lab Technician / Technologist
Madhumita_Biswas

Dr. BIPARNAK HALDER
MBBS, MD (PATHOLOGY)
CONSULTANT PATHOLOGIST



June 25, 2022 01:57 pm

Linked Median Report

ID: HEIGHT: 0 Cm WEIGHT: 0.00 Kg
NAME: MADHUMITA SENGUPTA 39/F
OI: BRUCE
Pre-Test
§ (mm) / ST Slope (mV/s) measured at 80 ms Post J

PHASE TIME : 00:26
STAGE DURATION : 00:00
HR : 85 bpm
QRS Lead : V5
Report time : 01:58 pm
SPEED: 0.0 kmph
GRADE: 0.0
BP : 120/70 mmf
METs : 1.00

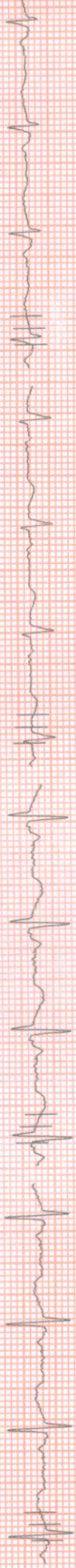

I 1.19 / 0.89

aVR -1.48 / -1.13

V1 -0.68 / -0.64

V4 0.84 / 0.48



II 1.74 / 1.13

aVL 0.35 / 0.24

V2 0.39 / 0.24

V5 0.90 / 0.32



III 0.61 / 0.24

aVF 1.19 / 0.81

V3 0.68 / 0.24

V6 1.00 / 0.24



V5

Madhumita Sengupta

10mm/mv, 25mm/sec

100 Hz

NASAN (C) ST-Wfn Standard BL 6.91, Unit Ver 4.20

PATIENT ID : HEIGHT : 0.0 cm WEIGHT : 0.00 Kg
PATIENT NAME : MADHUMITA SENGUPTA - 39/F
PROTOCOL : BRUCE
STAGE : Supine
ST Levels (mm) / ST Slope (mV/s) measured at 80 ms Post J

PHASE TIME : 00:38
STAGE DURATION : 00:00
HR : 85 bpm
QRS Lead : V5
SPEED : 0.0 kmph
GRADE : 0.0
BP : 120 / 70 mm
METS : 1.00

Report time

01:58 pm

I 1.19 / 0.89

aVR -1.48 / -1.13

V1 -0.68 / -0.64

V4 0.84 / 0.48

II 1.74 / 1.21

aVL 0.35 / 0.24

V2 0.39 / 0.24

V5 0.90 / 0.32

III 0.61 / 0.24

aVF 1.19 / 0.81

V3 0.68 / 0.24

V6 1.00 / 0.32

V5

100 Hz

10mm/mV 25mm/sec

MASAN (C) ST-Win Standard BL 6.91 Unit Ver 4.20

PATIENT ID : HEIGHT : 0 Cm WEIGHT : 0.00 Kg
PATIENT NAME : MADHUMITA SENGUPTA 39/F
PROTOCOL : BRUCE
STAGE : Standing
ST Levels (mm) / ST Slope (mV/s) measured at 80 ms Post J

PHASE TIME : 00:45
STAGE DURATION : 00:00
HR : 83 bpm
GRS Lead : V5
SPEED : 0.0 kmph
GRADE : 0.0
BP : 120 / 70 mm
METs : 1.00

Report time : 01:58 pm

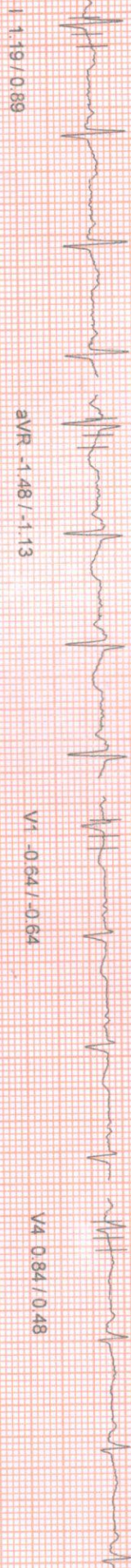

I 1.19 / 0.89

aVR -1.48 / -1.13

V1 -0.64 / -0.64

V4 0.84 / 0.48

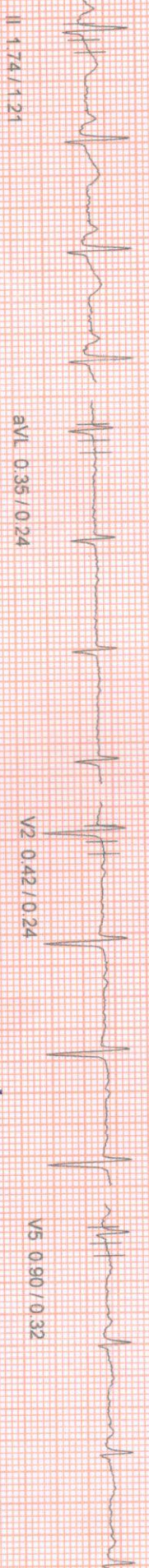

II 1.74 / 1.21

aVL 0.35 / 0.24

V2 0.42 / 0.24

V5 0.90 / 0.32

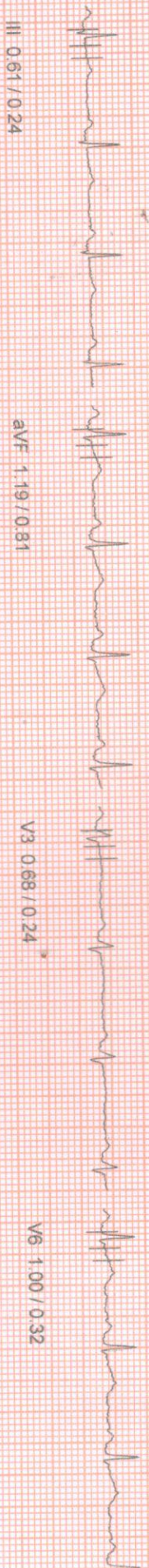

III 0.61 / 0.24

aVF 1.19 / 0.81

V3 0.68 / 0.24

V6 1.00 / 0.32

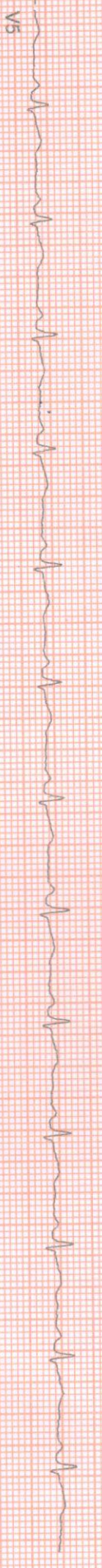

V5

100 HZ

10mm/mv, 25mm/sec

NASANI (C) ST-Win Standard BL 6.91, Unit Ver 4.20

PAT ID : HEIGHT : 0.0 Cm WEIGHT : 0.00 Kg
 PATIENT NAME : MADHUMITA SENGUPTA 39/F
 PROTOCOL : BRUCE
 STAGE : HyperVentilation
 ST Levels (mm) / ST Slope (mV/s) measured at 80 ms Post J

PHASE TIME : 00:52
 STAGE DURATION : 00:00
 HR : 83 bpm
 ORS Lead : V5
 SPEED : 0.0 kmph
 GRADE : 0.0
 BP : 120 / 70 mm
 METs : 1.00

Report time : 01:58 pm

I 1.19 / 0.89

aVR -1.48 / -1.13

V1 -0.64 / 0.64

V4 0.84 / 0.48

II 1.74 / 1.21

aVL 0.35 / 0.24

V2 0.39 / 0.24

V5 0.90 / 0.32

III 0.61 / 0.24

aVF 1.19 / 0.81

V3 0.64 / 0.24

V6 1.00 / 0.32

V5

100 HZ

10mm/IV, 25mm/Sec

MAGSAN (C) ST-Win Standard BL 6.91 Unit Ver 4.20

June 25, 2022

01:57 pm

PAT ID : HEIGHT : 0 cm WEIGHT : 0.00 Kg
PATIENT NAME : MADHUMITA SENGUPTA 39/F

PROTOCOL : BRUCE
STAGE : Wait For Exercise
ST Levels (mm) / ST Slope (mV/s) measured at 80 ms Post J

PHASE TIME	: 01:01	SPEED	: 0.0 kmph
STAGE DURATION	: 00:00	GRADE	: 0.0
HR	: 82 bpm	BP	: 120 / 70 mm
QRS Lead	: V5	METS	: 3.40

Report time

01:58 pm

I 1.19 / 0.89

aVR -1.48 / -1.13

V1 -0.64 / -0.64

V4 0.84 / 0.48

II 1.74 / 1.21

aVL 0.35 / 0.24

V2 0.35 / 0.24

V5 0.90 / 0.32

III 0.55 / 0.24

aVF 1.19 / 0.81

V3 0.64 / 0.24

V6 1.00 / 0.32

V5

100 HZ

10mm/mV 25mm/sec

NASAN (C) ST-Win Standard BL 6.91, Unit Ver 4.20

Linked Median Report

Report time

02:01 pm

PATIENT ID : HEIGHT : 0 Cm WEIGHT : 0.00 Kg
PATIENT NAME : MADHUMITA SENGUPTA 39/F
PROTOCOL : BRUCE
STAGE : Exercise Stage 1
ST Levels (mm) / ST Slope (m/s) measured at 80 ms Post J

PHASE TIME : 03:00 SPEED: 2.7 kmph
STAGE DURATION : 03:00 GRADE: 10.0
HR : 123 bpm BP : 125 / 75 mm
QRS Lead : V5 METs : 5.70



I 0.84 / 0.56

aVR -0.90 / -0.97

V1 -0.23 / -0.40

V4 0.10 / 0.32



II 0.84 / 0.89

aVL 0.48 / 0.32

V2 0.90 / 0.56

V5 0.29 / 0.40



III -0.10 / 0.00

aVF 0.19 / 0.24

V3 0.13 / 0.08

V6 0.42 / 0.64



100 HZ

10mm/IV, 25mm/Sec

MASAN (C) ST-Win Standard BL 6.91 Unit Ver 4.20

PATIENT ID : HEIGHT : 0 Cm WEIGHT : 0.00 Kg
 PATIENT NAME : MADHUMITA SENGUPTA 39/F
 PROTOCOL : BRUCE
 STAGE : Exercise Stage 2
 ST Levels (mm) / ST Slope (mV/s) measured at 80 ms Post J

PHASE TIME : 06:00 SPEED: 4.0 kmph
 STAGE DURATION : 03:00 GRADE: 12.0
 HR : 163 bpm BP : 130 / 80 mm
 QRS Lead : V5 METs : 8.00



I 0.64 / 1.37

aVR -0.35 / -1.77

V1 -0.45 / -0.56

V4 -0.48 / 0.08



II 0.16 / 1.45

aVL 0.74 / 0.56

V2 0.71 / 1.05

V5 -0.29 / 0.16



III -0.64 / -0.08

aVF -0.32 / 0.73

V3 -0.32 / 0.16

V6 -0.13 / 0.73



100 Hz

10mm/1v 25mm/sec

PATIENT ID : HEIGHT : 0 Cm WEIGHT : 0.00 Kg

June 25, 2022 01:57 pm

PATIENT NAME : MADHUMITA SENGUPTA 39/F

PROTOCOL : BRUCE

STAGE : Peak Exercise

ST Levels (mm) / ST Slope (mV/s) measured at 80 ms Post J

Report time

02:06 pm

PHASE TIME	: 08:02	SPEED:	5.5 kmph
STAGE DURATION	: 02:02	GRADE:	14.0
HR	: 161 bpm	BP	: 130 / 80 mm
QRS Lead	: V5	METS	: 10.00



I 0.42 / 0.89

aVR 0.06 / -1.69

V1 -0.45 / 0.64

V4 -0.77 / 0.64



II -0.55 / 1.45

aVL 0.71 / 0.08

V2 -0.19 / 0.40

V5 -0.48 / 0.89



III -0.93 / 0.16

aVF -0.77 / 0.16

V3 -1.00 / 0.16

V6 -0.39 / 0.64



100 HZ

10mm/mv, 25mm/sec

NASAN (C) ST-Wfm Standard BL 6.91 Unit Ver 4.20

PATIENT ID : HEIGHT : 0 Cm WEIGHT : 0.00 Kg
PATIENT NAME : MADHUMITA SENGUPTA 39/F
PROTOCOL : BRUCE
STAGE : Recovery
ST Levels (mm) / ST Slope (mV/s) measured at 80 ms Post J

PHASE TIME : 08:02
STAGE DURATION : 04:00
HR : 86 bpm
QRS Lead : V5
Report time : 02:07 pm
SPEED : 0.0 kmph
GRADE : 0.0
BP : 130 / 80 mm
METS : 1.00



I 2.10 / 2.26

aVR -2.74 / -4.27

V1 -0.48 / -0.97

V4 0.97 / 0.97



II 2.77 / 3.79

aVL 0.81 / 0.24

V2 2.32 / 1.61

V5 1.16 / 1.29



III 0.64 / 0.64

aVF 1.61 / 2.26

V3 1.06 / 1.05

V6 0.87 / 1.29

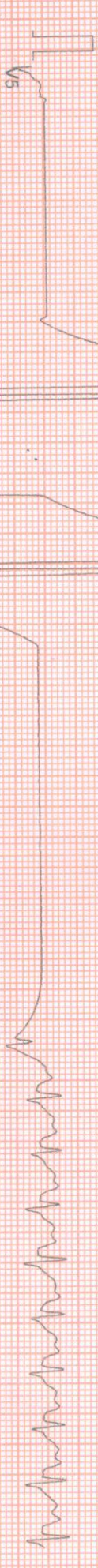

100 HZ

10mm/mv 25mm/sec

NASAN (C) ST-Win Standard BL 6.91, Unit Ver 4.20

PATIENT ID : HEIGHT : 0 Cm WEIGHT : 0.00 Kg
 PATIENT NAME : MADHUMITA SENGUPTA 39/F
 PROTOCOL : BRUCE
 STAGE : Recovery
 ST Levels (mm) / ST Slope (mV/s) measured at 80 ms Post J

PHASE TIME : 08:02
 STAGE DURATION : 02:00
 HR : 134 bpm
 QRS Lead : V5
 Report time : 02:08 pm
 SPEED: 0.0 kmph
 GRADE: 0.0
 BP : 130 / 80 mm
 METs : 1.00



I 1.74 / 1.77

aVR -2.32 / -3.47

V1 -0.19 / -0.73

V4 1.58 / 1.77

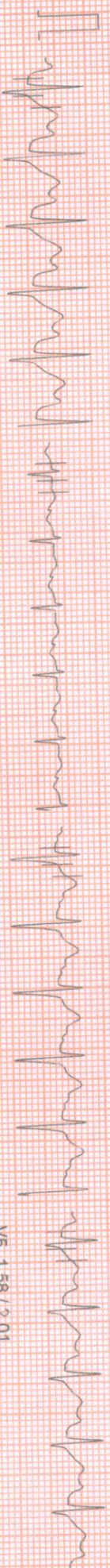

II 2.84 / 2.98

aVL 0.39 / 0.00

V2 1.97 / 1.37

V5 1.58 / 2.01

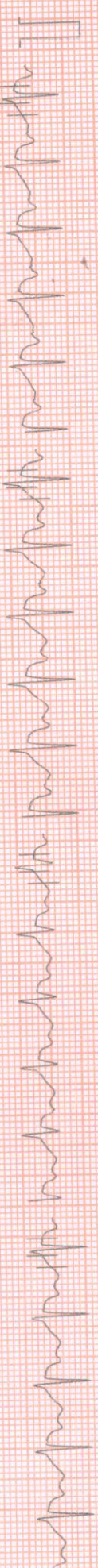

III 1.22 / 1.53

aVF 2.00 / 2.18

V3 1.39 / 1.61

V6 1.39 / 1.69

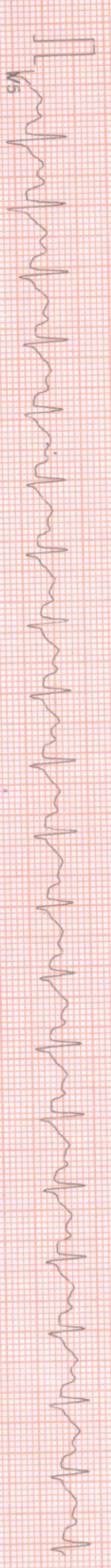

V5

100 HZ

10mm/mv, 25mm/sec

NASAN (C) ST-Win Standard BL 6.91, Unit Ver 4.20

PATIENT ID : HEIGHT : 0 Cm WEIGHT : 0.00 Kg
PATIENT NAME : MADHUMITA SENGUPTA 39/F
PROTOCOL : BRUCE
STAGE : Recovery
ST Levels (mm) / ST Slope (mV/s) measured at 80 ms Post J

PHASE TIME : 08:02
STAGE DURATION : 03:00
HR : 117 bpm
GRS Lead : V5
SPEED: 0.0 kmph
GRADE: 0.0
BP : 130 / 80 mm
METS : 1.00



I 0.97 / 1.05

aVR -1.26 / -1.61

V1 -0.03 / -0.56

V4 0.81 / 0.81

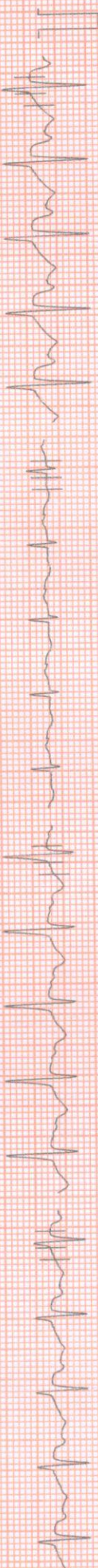

II 1.48 / 1.61

aVL 0.19 / -0.08

V2 1.22 / 1.13

V5 0.74 / 0.89



III 0.61 / 0.81

aVF 1.00 / 1.21

V3 0.77 / 0.81

V6 0.64 / 0.73

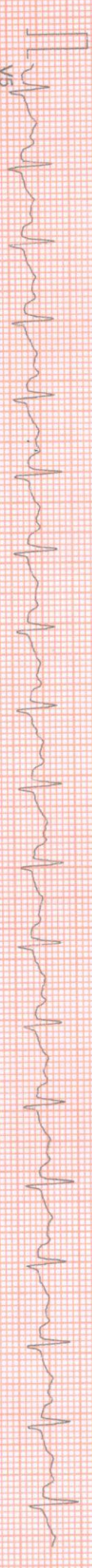

V5

100 HZ

10mm/mv, 25mm/sec

NASAN (C) ST-Winn Standard BL 6.91 Unit Ver 4.20

PATIENT ID : HEIGHT : 0 Cm WEIGHT : 0.00 Kg
PATIENT NAME : MADHUMITA SENGUPTA 39/F
PROTOCOL : BRUCE
STAGE : Recovery
ST Levels (mm) / ST Slope (mV/s) measured at 80 ms Post J

PHASE TIME : 08:02
STAGE DURATION : 04:00
HR : 112 bpm
GRS Lead : V5
SPEED: 0.0 kmph
GRADE: 0.0
BP : 140 / 90 mm
METS : 1.00

Report time

02:10 pm



I 0.58 / 0.40

aVR -0.81 / -1.53

V1 -0.06 / -0.48

V4 0.19 / -0.16

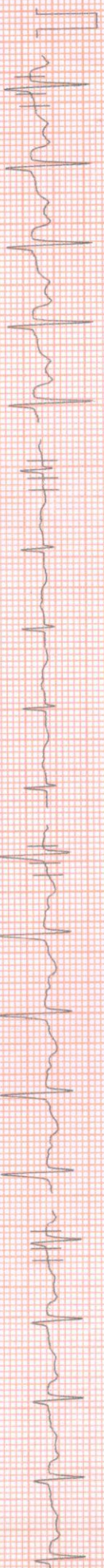

II 0.74 / 0.24

aVL 0.19 / 0.00

V2 0.84 / 0.40

V5 0.29 / 0.16



III 0.16 / -0.08

aVF 0.45 / 0.16

V3 0.35 / 0.00

V6 0.16 / -0.08



100 HZ

10mm/mV, 25mm/sec

NASANI (C) ST-Win Standard BL 6.91, Unit Ver 4.20

HEIGHT : 0 Cm WEIGHT : 0.00 Kg
PATIENT NAME : MADHUMITA SENGUPTA 39/F
PROTOCOL : BRUCE

APOLLO CLINIC

ST Tables

June 25, 2022
Report time

01:57:13
01:57:13

Phase	I	II	III	aVR	aVL	aVF	V1	V2	V3	V4	V5	V6
Pre-Test	1.1	1.7	0.6	-1.5	0.3	1.2	-0.6	0.5	0.6	0.8	0.8	0.9
Supine	1.2	1.7	0.6	-1.5	0.4	1.2	-0.7	0.4	0.7	0.8	0.9	1.0
Standing	1.2	1.7	0.6	-1.5	0.4	1.2	-0.7	0.4	0.7	0.8	0.9	1.0
HyperVentilation	1.2	1.7	0.6	-1.5	0.4	1.2	-0.6	0.4	0.7	0.8	0.9	1.0
Wait For Exercise	1.2	1.7	0.6	-1.5	0.4	1.2	-0.6	0.4	0.6	0.8	0.9	1.0
Exercise Stage 1	0.8	0.9	-0.1	-0.9	0.5	0.2	-0.3	0.9	0.2	0.1	0.3	0.4
Exercise Stage 2	0.7	-0.1	-0.8	-0.4	0.8	-0.4	-0.4	0.6	-0.4	-0.3	-0.4	-0.3
Peak Exercise	0.4	-0.6	-1.0	-0.0	0.5	-0.9	-1.0	-0.2	-1.0	-1.1	-0.9	-0.8
Recovery 1	2.1	2.6	0.4	-2.7	0.9	1.4	-0.6	2.4	0.8	0.7	0.8	0.6
Recovery 3	1.0	1.6	0.7	-1.3	0.2	1.1	-0.0	1.3	0.8	0.9	0.8	0.7

Phase	I	II	III	aVR	aVL	aVF	V1	V2	V3	V4	V5	V6
Pre-Test	0.7	0.8	0.2	-1.1	0.2	0.6	-0.5	0.3	0.2	0.6	0.4	0.2
Supine	0.9	1.2	0.2	-1.1	0.2	0.8	-0.6	0.2	0.2	0.5	0.3	0.3
Standing	0.9	1.2	0.2	-1.1	0.2	0.8	-0.6	0.2	0.2	0.5	0.3	0.3
HyperVentilation	0.9	1.2	0.2	-1.1	0.2	0.8	-0.6	0.2	0.2	0.5	0.3	0.3
Wait For Exercise	0.9	1.2	0.2	-1.1	0.2	0.8	-0.6	0.2	0.2	0.5	0.3	0.3
Exercise Stage 1	0.6	0.8	-0.2	-1.3	0.4	0.2	-0.6	0.3	0.2	0.2	0.5	0.7
Exercise Stage 2	1.5	1.5	-0.4	-2.3	0.6	0.6	-0.8	0.9	0.2	0.3	0.6	0.5
Peak Exercise	1.0	1.3	0.2	-2.3	0.0	0.6	-1.6	0.4	0.3	0.4	0.7	0.3
Recovery 1	2.4	3.9	0.3	-4.2	0.2	1.9	-1.1	1.6	0.9	0.8	1.1	0.9
Recovery 3	1.2	1.5	0.9	-1.7	0.0	1.3	-0.6	1.1	0.8	0.7	0.9	0.6

ST SLOPES

Summary Report

Report time :
June 25, 2022

PATIENT NAME : MADHUMITA SENGUPTA 39/F

BRUCE

HEIGHT : 0 Cm

PATIENT WEIGHT : 0.00 Kg

Ref. By : Not Applicable
(Not Applicable)

TEST RESULT : SCREENING
: NIL
: VERY ACTIVE

TEST HISTORY

TEST INVESTIGATION

TEST FOR TERMINATION

TEST TOLERANCE

TEST INDUCED ARRHYTHMIA

TEST RESPONSE

TEST RESPONSE

TEST IMPRESSION

: NIL
: TARGET HEART RATE ACHIEVED
: GOOD
: NO
: ADEQUATE
: ADEQUATE
: STRESS TEST IS NEGATIVE FOR PROVOCABLE MYOCARDIAL ISCHEMIA.

APOLLO CLINIC @ OM TOWER
Opp. of Rabindra Bharati University
Licensee : Satyam Credit Pvt. Ltd.
36C, B. T. Road, Kolkata - 700 002
E-mail : sinthimor@theapolloclinic.com
satyamcreditpvttd@gmail.com

+91 98521 66666

033 2556 3333

+91 74392 83407

033 2556 5555

01:5
01:5

Summary Report

Report time :
 June 25, 2022

01:57:33
 01:57:33

PATIENT ID :
 PATIENT NAME :
 PATIENT AGE :
 PATIENT ADD :

BRUCE
 MADHUMITA SENGUPTA 39/F
 PATIENT WEIGHT : 0.00 Kg
 Ref: By : Not Applicable
 (Not Applicable)

Stage	Stage Time	Speed (Kmph) / Grade (%)	HR bpm	BP mmHg	R.P.P. X 1000	METS	ST Level I	Stage Comments
Pre-Test	00:26	0.00 / 0.00	85	120 / 70	10	1.00	1.13	
Supine	00:12	0.00 / 0.00	85	120 / 70	10	1.00	1.19	
Standing	00:07	0.00 / 0.00	83	120 / 70	9	1.00	1.19	
HyperVentilation	00:06	0.00 / 0.00	83	120 / 70	9	1.00	1.19	
Wait For Exercise	00:09	0.00 / 0.00	82	120 / 70	9	1.00	1.19	
Exercise Stage 1	03:00	2.70 / 10.00	123	125 / 75	15	5.70	0.84	
Exercise Stage 2	03:00	4.00 / 12.00	163	130 / 80	21	8.00	0.74	
Peak Exercise	02:01	5.50 / 14.00	161	130 / 80	20	10.00	0.39	
Recovery 1	01:00	0.00 / 0.00	86	130 / 80	11	1.00	2.10	
Recovery 3	03:00	0.00 / 0.00	117	130 / 80	15	1.00	1.03	

TOTAL EXER TIME : 8 : 1 min
 MAX HR : 187 bpm (103.31 % of 181 bpm)
 MAX BP : 140 / 90 mmHg
 MAX WORKLOAD : 10.00
 DISTANCE COVERED : 0.52 Km
 DOUBLE PRODUCT : 26180.00



HEIGHT : 0 Cm WEIGHT : 0.00 Kg
MADHUMITA SENGUPTA 39/F
BRUCE

STRESS TEST IS NEGATIVE FOR PROVOCABLE MYOCARDIAL ISCHEMIA.

APOLLO CLINIC
Extra Comments



Dr. SIDDHARTHA KUNDU
MBBS (Cal), PGDCC, CCEBDM
Clinical Cardiologist
Ex Sr Resident, Cardiology Dept
B.R Singh Hospital, Eastern Railway

June 25, 2022
Report time

01:57 pm