



Name : Mr. OMKAR SAWANT (A) Collected On : 11/4/2024 9:29 am
Lab ID. : 189406 Received On : 11/4/2024 9:39 am
Age/Sex : 27 Years / Male Reported On : 11/4/2024 4:20 pm
Ref By : SIDDHIVINAYAK HOSPITAL CGHS /ESIS Report Status : FINAL



COMPLETE BLOOD COUNT

TEST NAME	RESULTS	UNIT	REFERENCE RANGE
HEMOGLOBIN	15.0	gm/dl	13 - 18
HEMATOCRIT (PCV)	45.0	%	42 - 52
RBC COUNT	5.24	x10 ⁶ /uL	4.70 - 6.50
MCV	86	fl	80 - 96
MCH	28.6	pg	27 - 33
MCHC	33	g/dl	33 - 36
RDW-CV	13.0	%	11.5 - 14.5
TOTAL LEUCOCYTE COUNT	6930	/cumm	4000 - 11000
<u>DIFFERENTIAL COUNT</u>			
NEUTROPHILS	47	%	40 - 80
LYMPHOCYTES	36	%	20 - 40
EOSINOPHILS	09	%	0 - 6
MONOCYTES	08	%	2 - 10
BASOPHILS	00	%	0 - 1
PLATELET COUNT	260000	/cumm	150000 - 450000
MPV	10.8	fl	6.5 - 11.5
PDW	16.3	%	9.0 - 17.0
PCT	0.280	%	0.200 - 0.500
RBC MORPHOLOGY	Normocytic Normochromic		
WBC MORPHOLOGY	Eosinophilia		
PLATELETS ON SMEAR	Adequate		

Method : EDTA Whole Blood- Tests done on Automated Six Part Cell Counter.RBC and Platelet count by Electric Impedance ,WBC by SF Cube method and Differential by flow cytometry . Hemoglobin by Cyanide free reagent for hemoglobin test (Colorimetric Method).Rest are calculated parameters.

Result relates to sample tested, Kindly correlate with clinical findings.

----- END OF REPORT -----

Checked By
Priyanka_Deshmukh

DR. SMITA RANVEER.
M.B.B.S.M.D. Pathology(Mum)
Consultant Histocytopathologist





Name : Mr. OMKAR SAWANT (A) Collected On : 11/4/2024 9:29 am
Lab ID. : 189406 Received On : 11/4/2024 9:39 am
Age/Sex : 27 Years / Male Reported On : 11/4/2024 4:20 pm
Ref By : SIDDHIVINAYAK HOSPITAL CGHS /ESIS Report Status : FINAL



URINE ROUTINE EXAMINATION

TEST NAME	RESULTS	UNIT	REFERENCE RANGE
<u>URINE ROUTINE EXAMINATION</u>			
<u>PHYSICAL EXAMINATION</u>			
VOLUME	20ml		
COLOUR	Pale Yellow		Pale Yellow
APPEARANCE	Slightly hazy		Clear
<u>CHEMICAL EXAMINATION</u>			
REACTION (methyl red and Bromothymol blue indicator)	Acidic		Acidic
SP. GRAVITY (Bromothymol blue indicator)	1.010		1.005 - 1.022
PROTEIN (Protein error of PH indicator)	Absent		Absent
BLOOD (Peroxidase Method)	Absent		Absent
SUGAR (GOD/POD)	Absent		Absent
KETONES (Acetoacetic acid)	Absent		Absent
BILE SALT & PIGMENT (Diazonium Salt)	Absent		Absent
UROBILINOGEN (Red azodye)	Normal		Normal
LEUKOCYTES (pyrrole amino acid ester diazonium salt)	Absent		Absent
NITRITE (Diazonium compound With tetrahydrobenzo quinolin 3-phenol)	Absent		Negative
<u>MICROSCOPIC EXAMINATION</u>			
RED BLOOD CELLS	Absent	/ HPF	Absent
PUS CELLS	1-2	/ HPF	0 - 5
EPITHELIAL	1-2	/ HPF	0 - 5
CASTS	Absent		

Checked By
Priyanka_Deshmukh

DR. SMITA RANVEER.
M.B.B.S.M.D. Pathology(Mum)
Consultant Histocytopathologist





Name : Mr. OMKAR SAWANT (A) Collected On : 11/4/2024 9:29 am
Lab ID. : 189406 Received On : 11/4/2024 9:39 am
Age/Sex : 27 Years / Male Reported On : 11/4/2024 4:20 pm
Ref By : SIDDHIVINAYAK HOSPITAL CGHS /ESIS Report Status : FINAL



URINE ROUTINE EXAMINATION

TEST NAME	RESULTS	UNIT	REFERENCE RANGE
CRYSTALS	Absent		
BACTERIA	Absent		Absent
YEAST CELLS	Absent		Absent
ANY OTHER FINDINGS	Absent		

REMARK Result relates to sample tested. Kindly correlate with clinical findings.

Result relates to sample tested, Kindly correlate with clinical findings.

----- END OF REPORT -----

Checked By
Priyanka_Deshmukh

DR. SMITA RANVEER.
M.B.B.S.M.D. Pathology(Mum)
Consultant Histocytopathologist





Name : Mr. OMKAR SAWANT (A) Collected On : 11/4/2024 9:29 am
Lab ID. : 189406 Received On : 11/4/2024 9:39 am
Age/Sex : 27 Years / Male Reported On : 11/4/2024 4:20 pm
Ref By : SIDDHIVINAYAK HOSPITAL CGHS /ESIS Report Status : FINAL



HAEMATOLOGY

TEST NAME	RESULTS	UNIT	REFERENCE RANGE
<u>BLOOD GROUP</u>			
SPECIMEN	WHOLE BLOOD EDTA & SERUM		
* ABO GROUP	'AB'		
RH FACTOR	NEGATIVE		
Method: Slide Agglutination and Tube Method (Forward grouping & Reverse grouping)			
Result relates to sample tested, Kindly correlate with clinical findings.			
----- END OF REPORT -----			

Checked By
Priyanka_Deshmukh

DR. SMITA RANVEER.
M.B.B.S.M.D. Pathology(Mum)
Consultant Histocytopathologist



Name : Mr. OMKAR SAWANT (A) Collected On : 11/4/2024 9:29 am
Lab ID. : 189406 Received On : 11/4/2024 9:39 am
Age/Sex : 27 Years / Male Reported On : 11/4/2024 4:20 pm
Ref By : SIDDHIVINAYAK HOSPITAL CGHS /ESIS Report Status : FINAL



* 1 8 9 4 0 6 *

BIOCHEMISTRY REPORT

TEST NAME	RESULTS	UNIT	REFERENCE RANGE
BUN	9.62	mg/dL	6 - 20
METHOD	Urease GLDH Kinetic		
S. CREATININE	0.88	mg/dL	0.5 - 1.5
METHOD	Jaffe - Kinetic		
RATIO	10.93	ng/ml	

Result relates to sample tested, Kindly correlate with clinical findings.

----- END OF REPORT -----

Checked By
Priyanka_Deshmukh

DR. SMITA RANVEER.
M.B.B.S.M.D. Pathology(Mum)
Consultant Histocytologist





Name : Mr. OMKAR SAWANT (A) Collected On : 11/4/2024 9:29 am
Lab ID. : 189406 Received On : 11/4/2024 9:39 am
Age/Sex : 27 Years / Male Reported On : 11/4/2024 4:20 pm
Ref By : SIDDHIVINAYAK HOSPITAL CGHS /ESIS Report Status : FINAL



*** BIOCHEMISTRY**

TEST NAME	RESULTS	UNIT	REFERENCE RANGE
-----------	---------	------	-----------------

CREATININE, SERUM

* SERUM CREATININE	0.88	mg/dL	0.7 - 1.3
--------------------	------	-------	-----------

METHOD Enzymatic Colourimetric Method

Creatinine is critically important in assessing renal function. In blood, it is a marker of glomerular filtration rate. As the kidneys become impaired for any reason, the creatinine level in the blood will rise due to poor clearance of creatinine by the kidneys. Abnormally high levels of creatinine thus warn of possible malfunction or failure of the kidneys.

Result relates to sample tested, Kindly correlate with clinical findings.

----- END OF REPORT -----

Checked By
Priyanka_Deshmukh

DR. SMITA RANVEER.
M.B.B.S.M.D. Pathology(Mum)
Consultant Histocytologist



Name : Mr. OMKAR SAWANT (A) Collected On : 11/4/2024 9:29 am
Lab ID. : 189406 Received On : 11/4/2024 9:39 am
Age/Sex : 27 Years / Male Reported On : 11/4/2024 4:20 pm
Ref By : SIDDHIVINAYAK HOSPITAL CGHS /ESIS Report Status : FINAL



* 1 8 9 4 0 6 *

HAEMATOLOGY

TEST NAME	RESULTS	UNIT	REFERENCE RANGE
ESR			
ESR	23	mm/1hr.	0 - 20

METHOD - WESTERGREIN

Result relates to sample tested, Kindly correlate with clinical findings.

----- END OF REPORT -----

Checked By
Priyanka_Deshmukh

DR. SMITA RANVEER.
M.B.B.S.M.D. Pathology(Mum)
Consultant Histocytopathologist





Name : Mr. OMKAR SAWANT (A) Collected On : 11/4/2024 9:29 am
Lab ID. : 189406 Received On : 11/4/2024 9:39 am
Age/Sex : 27 Years / Male Reported On : 11/4/2024 4:20 pm
Ref By : SIDDHIVINAYAK HOSPITAL CGHS /ESIS Report Status : FINAL



BIOCHEMISTRY

TEST NAME	RESULTS	UNIT	REFERENCE RANGE
<u>BLOOD GLUCOSE FASTING & PP</u>			
BLOOD GLUCOSE FASTING	85.5	mg/dL	70 - 110
BLOOD GLUCOSE PP	110.9	mg/dL	70 - 140

Method (GOD-POD). DONE ON FULLY AUTOMATED ANALYSER (EM200).

1. Fasting is required (Except for water) for 8-10 hours before collection for fasting specimen. Last dinner should consist of bland diet.
2. Don't take insulin or oral hypoglycemic agent until after fasting blood sample has been drawn

INTERPRETATION

- Normal glucose tolerance : 70-110 mg/dl
- Impaired Fasting glucose (IFG) : 110-125 mg/dl
- Diabetes mellitus : ≥ 126 mg/dl

POSTPRANDIAL/POST GLUCOSE (75 grams)

- Normal glucose tolerance : 70-139 mg/dl
- Impaired glucose tolerance : 140-199 mg/dl
- Diabetes mellitus : ≥ 200 mg/dl

CRITERIA FOR DIAGNOSIS OF DIABETES MELLITUS

- Fasting plasma glucose ≥ 126 mg/dl
- Classical symptoms + Random plasma glucose ≥ 200 mg/dl
- Plasma glucose ≥ 200 mg/dl (2 hrs after 75 grams of glucose)
- Glycosylated haemoglobin $> 6.5\%$

***Any positive criteria should be tested on subsequent day with same or other criteria.

SGPT (ALT) 14.2 IU/L 0 - 40

UV Kinetic Without PLP (P-L-P)

BILIRUBIN (TOTAL,DIRECT,INDIRECT)

TOTAL BILLIRUBIN 0.41 mg/dL 0.1 - 1.2

BILLIRUBIN (DIRECT) 0.13 mg/dL 0.0 - 0.4

BILLIRUBIN (INDIRECT) 0.28 mg/dL 0.0 - 1.1

Method(Diazo)

Checked By
Priyanka_Deshmukh

DR. SMITA RANVEER.
M.B.B.S.M.D. Pathology(Mum)
Consultant Histocytopathologist





Dr. Smita Ranveer's
Radiance
CLINICAL DIAGNOSTIC CENTRE
COMPLETE PATHOLOGICAL SOLUTION

Name : Mr. OMKAR SAWANT (A) Collected On : 11/4/2024 9:29 am
Lab ID. : 189406 Received On : 11/4/2024 9:39 am
Age/Sex : 27 Years / Male Reported On : 11/4/2024 4:20 pm
Ref By : SIDDHIVINAYAK HOSPITAL CGHS /ESIS Report Status : FINAL



Result relates to sample tested, Kindly correlate with clinical findings.

----- END OF REPORT -----

Checked By
Priyanka_Deshmukh

DR. SMITA RANVEER.
M.B.B.S.M.D. Pathology(Mum)
Consultant Histocytopathologist

Page 9 of 9



1



S-1, Vedant Complex, Vartak Nagar, Thane (W)-400606, Tel.: 2588 3531/7151

Corporate Health Centre

Reg. No.	AP.
Date :	11/04/24

Blood
 Urine
 Stool
 Vaccine
 ECG
 2D Echo
 TMT
 X-Ray
 PFT
 Audio
 USG
 OPT
 Dr.

Employee's Name : Omkar Sawant

With Glass / Without Glasses

Blood Group : A B Negative

Age/Sex : 27 / Male

Contact No. : 932621399

	Rt.	Lt.
NEAR	N/G	N/G
DISTANT	6/6	6/6
COLOUR VISION	Normal	

PHYSIOLOGIC PARAMETERS :

Ht. (Cms.) Wt. (Kgs.) BMI 24.1 kg/m²
173 cm 72 Kg (Normal)

COMPLAINTS : (Specify if any)

No fresh complaints.

PAST HISTORY : NIO RTA - operated ? @ radius, ulna # operated 5 yrs back

FAMILY HISTORY : Father - DM

SURGICAL HISTORY : @ Radius ulna plating done (ONAS)

PERSONAL HISTORY (Addiction if any)

Chronic / Frequent / Occasional : no

Smoker / Tobacco Chewer / Alcoholic : No

GENERAL EXAMINATION

Pulse (Min) : 85/m BP (mm Hg) : 110/70
 R.R. (Min) : 25/m Temp. : 98.2 F
 Pallor : NAD Icterus : NAD
 Clubbing : NAD

ENT EXAMINATION (Specify if Abnormal)

Ear Nose Tongue (N)
 Teeth Tonsils Gums

SYSTEMIC EXAMINATION

LOCOMOTOR SYSTEM NAD

RESPIRATORY SYSTEM A&B clear

CARDIOVASCULAR SYSTEM S₁S₂ (+)

CENTRAL NERVOUS SYSTEM lens, oriented

ABDOMEN soft

GENITAL SYSTEM NAD

MUSCULOSKELETAL SYSTEM NAD

PFT	MEANS	PRED	% PRED
SVC			
FVC			
FEV1 / FVC			
Remark			
Audiometry	Frequency in Hz		
	500	1000	2000 4000 6000 8000
Right Ear			
Left Ear			
Remark			

32
DOCTOR SIGNATURE
DR. VISHAL DALVI
 MBBS, MD (Medicine)
 Consultant Physician
 Reg. No. 2011/09/3121

It is fit and can resume his normal duties.

ID: 1310

11-04-2024

08:52:14 AM

Omkar Sawant

Female
Years

HR : 81 bpm
P : 88 ms
PR : 134 ms
QRS : 89 ms

Diagnosis Information:
Sinus Rhythm ✓
Normal ECG

QT/QTcBz : 355/414 ms
P/QRS/T : 62/27/14 °
RV5/SV1 : 1.080/0.828 mV

NSR
No Significant ST-T wave abnormalities
No Immediate Intervention required
Dr. Anant Deshpande

MBBS, DNB, DM (Cardiology)
Reg. No. 2005021228

Report Confirmed by:

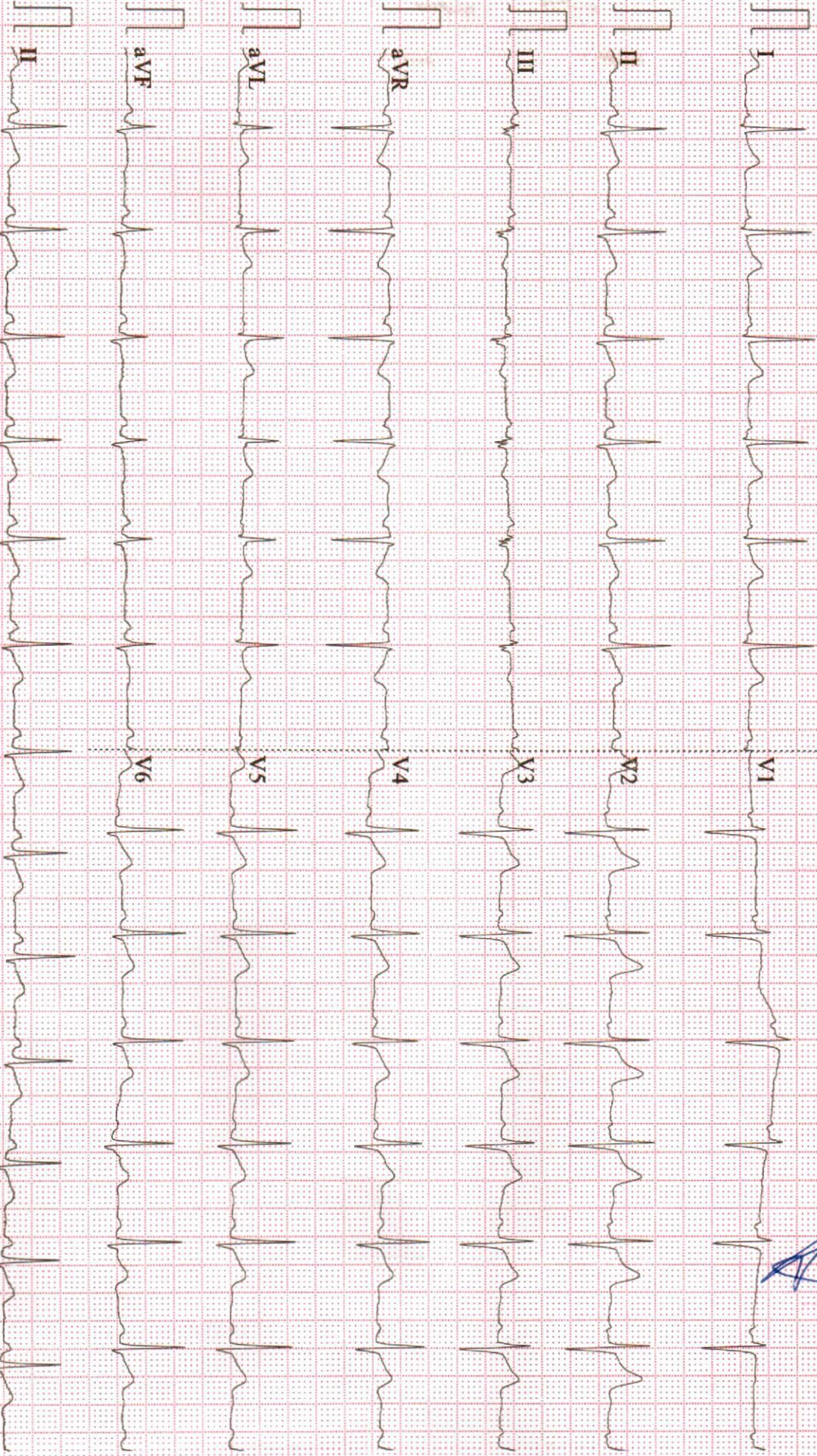

0.15-45Hz AC50 25mm/s 10mm/mV 2*5.0s+1r V2.21 SEMIP V1.92 Siddhivinayak Hospital



Name - MR . OMKAR SAWANT	Age - 27 Y/M
Ref by Dr.- Siddhivinayak Hospital	Date - 11 /04/2024

X- Ray chest (PA VIEW)

No obvious active parenchymal lesion seen in both lungs.

Cardiac and aortic shadows appear normal

No evidence of pleural of effusion is seen.

Both domes of diaphragm appear normal.

No obvious bony lesion is seen.

IMPRESSION:

- No significant abnormality seen.

Adv.: Clinical and lab correlation.

DR. AMOL BENDRE

MBBS; DMRE

CONSULTANT RADIOLOGIST

Note: The above report represents interpretation of various radiographic / sonographic shadows and hence has its own limitations. This report has to be co-related clinic-pathologically by the referring / physician and it does NOT represent the sole diagnosis.

DR. AMOL BENDRE
MBBS DMRE
Reg. No. 2015/08/412



OPHTHAL CHECK UP SCREENING

NAME OF EMPLOYEE Omkar Sawant

AGE 27

DATE - 11.04.2024

Specks : Without Glasses

	RT Eye	Lt Eye
NEAR	N/6	N/6
DISTANT	6/6	6/6
Color Blind Test	Normal	

SIDDHIVINAYAK HOSPITALS

