



भारत सरकार

Government of India



कृष्णा कँवर

Krishna Kanwar

माता : रसाल कँवर

Mother : Rasal Kanwar

जन्म तिथि / DOB: 28/06/1997

महिला / Female

8447 2379 5322



मेरा आधार, मेरी पहचान



भारत सरकार

Government of India



कृष्णा कँवर

Krishna Kanwar

माता : रसाल कँवर

Mother : Rasal Kanwar

जन्म तिथि / DOB: 28/06/1997

महिला / Female

8447 2379 5322



मेरा आधार, मेरी पहचान



Krishna Kanwar 26 Yrs / 9830 / 09.12.2023

Ref by: Dr. Nand Kishore Chhangani

Transabdominal sono screening scan – whole abdomen

Extensive bowel gases precluded optimal examination.

Hepato-biliary system:

Liver is mildly enlarged in size. Hepatic parenchymal echotexture is bright, homogenous and uniform. No focal lesion seen. Intrahepatic biliary radicles are not dilated. Portal vein and cbd are normal in caliber. Gall bladder is seen in normal distension. Walls are normal in thickness and are smooth. No mass is seen. Lumen is anechoic. Pancreas is normal in size and echotexture. Pancreatic duct is not dilated. No area of calcification is seen in pancreas.

Uro-genital system:

Both the kidneys are normal in size. Parenchymal echotexture is normal. Corticomedullary differentiation is maintained. Central echo-complexes are normal. Urinary bladder is seen in full distension. Walls are smooth and normal in thickness. Lumen is anechoic.

Uterus is normal in size. Myometrial echotexture is normal. Endometrium is normal. No mass is seen. Both the ovaries are normal.

Spleen & retroperitoneum:

Spleen is normal in size. Parenchymal echotexture is normal. Most of the retroperitoneum is not seen clearly, obscured by bowel gases.

Minimal free fluid is seen in cul de sac.

Sonographic findings are suggestive of:-

- Mild Hepatomegaly with fatty changes grade – I.
- Minimal Free fluid in cul-de-sac-? Pelvic inflammatory disease.

This is only professional opinion based on imaging finding and not the diagnosis
It should be correlated clinically, to arrive at proper conclusion.

Dr. Rakesh Middha
M.D.
Consultant Radiologist
[R.M.C. No 017628]



Name KRISHNA KANWAR

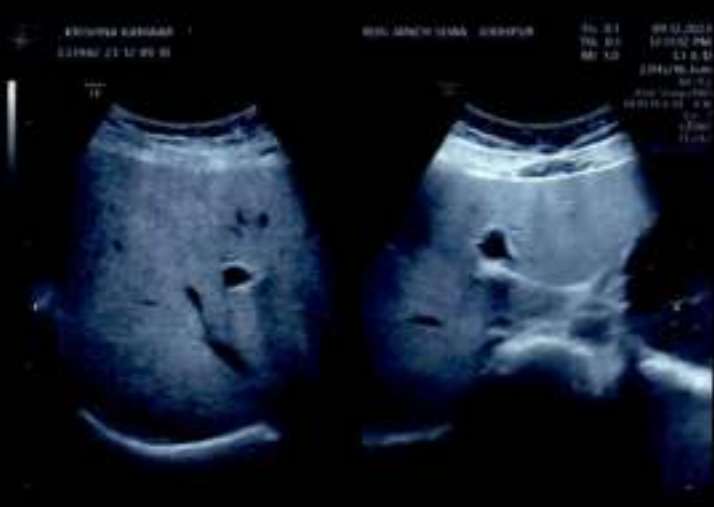
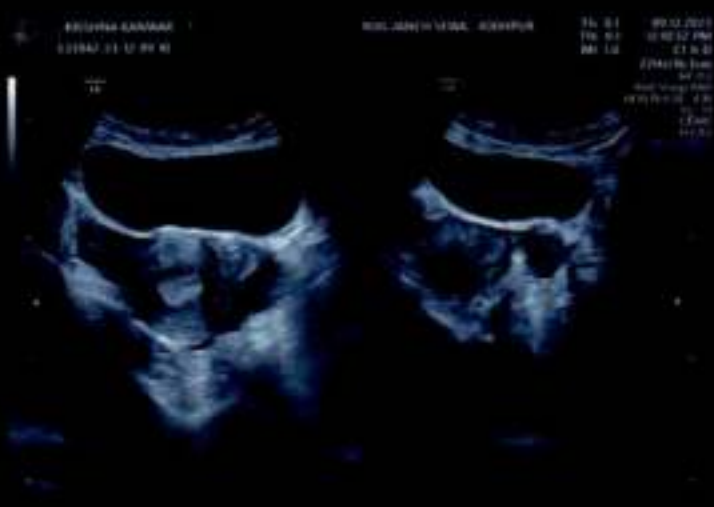
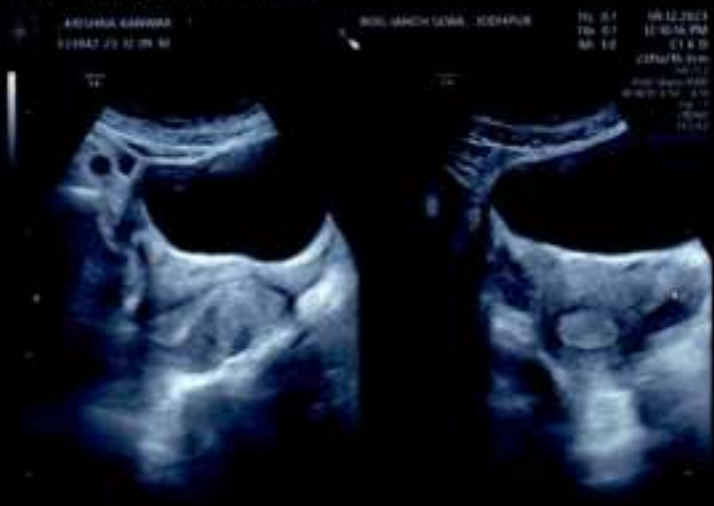



Krishna Kanwar 26 Yrs / 9830 / 09.12.2023

Ref by: Dr. Nand Kishore Chhangani

Transabdominal sono screening scan – whole abdomen

Extensive bowel gases precluded optimal examination.

Hepato-biliary system:

Liver is mildly enlarged in size. Hepatic parenchymal echotexture is bright, homogenous and uniform. No focal lesion seen. Intrahepatic biliary radicles are not dilated. Portal vein and cbd are normal in caliber. Gall bladder is seen in normal distension. Walls are normal in thickness and are smooth. No mass is seen. Lumen is anechoic. Pancreas is normal in size and echotexture. Pancreatic duct is not dilated. No area of calcification is seen in pancreas.

Uro-genital system:

Both the kidneys are normal in size. Parenchymal echotexture is normal. Corticomedullary differentiation is maintained. Central echo-complexes are normal. Urinary bladder is seen in full distension. Walls are smooth and normal in thickness. Lumen is anechoic.

Uterus is normal in size. Myometrial echotexture is normal. Endometrium is normal. No mass is seen. Both the ovaries are normal.

Spleen & retroperitoneum:

Spleen is normal in size. Parenchymal echotexture is normal. Most of the retroperitoneum is not seen clearly, obscured by bowel gases.

Minimal free fluid is seen in cul de sac.

Sonographic findings are suggestive of:-

- Mild Hepatomegaly with fatty changes grade – I.
- Minimal Free fluid in cul-de-sac-? Pelvic inflammatory disease.

This is only professional opinion based on imaging finding and not the diagnosis
It should be correlated clinically, to arrive at proper conclusion.

Dr. Rakesh Middha

M.D.

Consultant Radiologist

[R.M.C. No 017628]

Name KRISHNA KANWAR

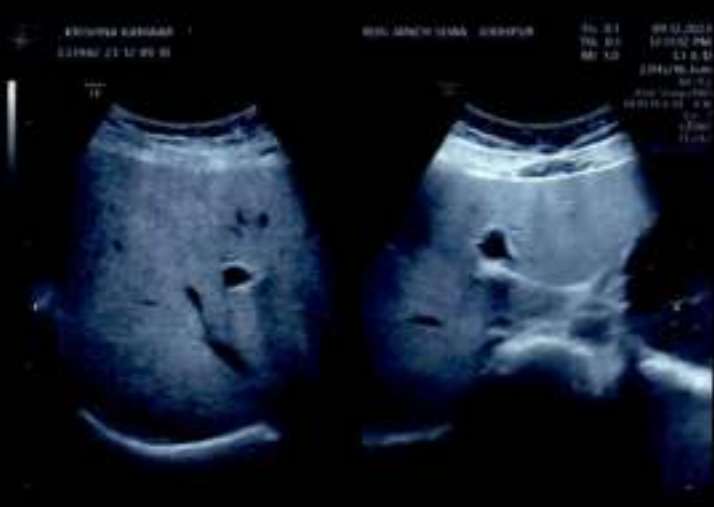
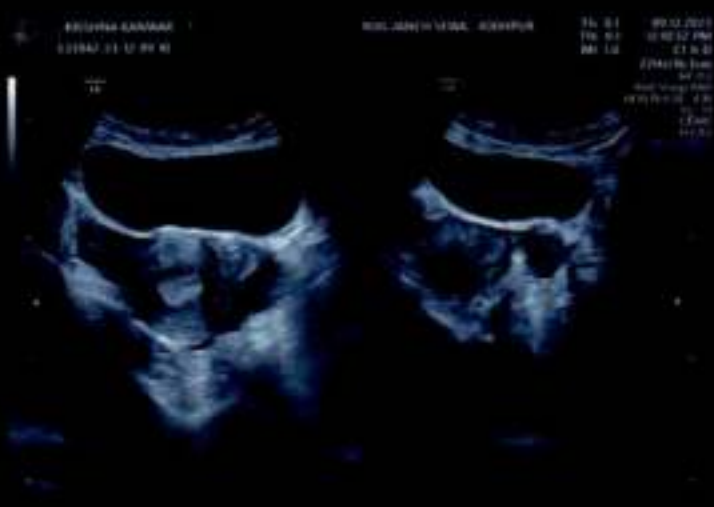
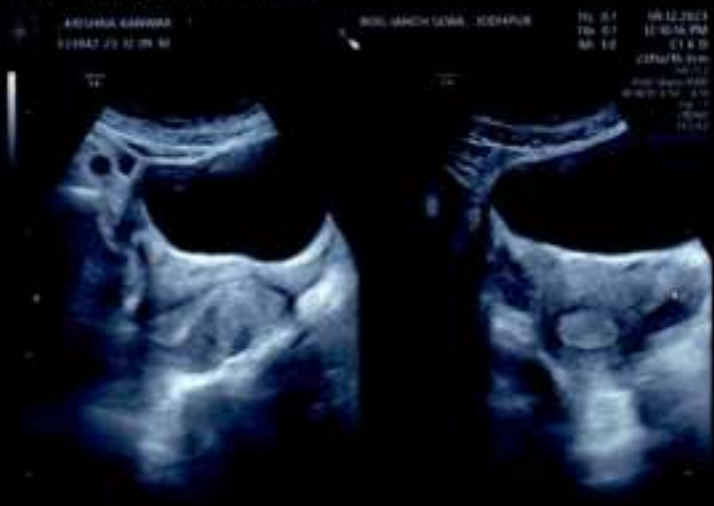

JODHPUR :- 0291-2755553

2026/5/KRISHNA KANWAR 26 Yrs/Female 62 Kg/157 Cms

Date: 09-Dec-2023 10:01:52 AM

Ref. By : BOB

Protocol : BRUCE

Objective :

Stage	StageTime (Min:Sec)	PhaseTime (Min:Sec)	Speed (mph)	Grade (%)	METS	H.R. (bpm)	B.P. (mmHg)	R.P.P. (bpm)	PVC	Comments
Supine					1.0	63	116/76	73	-	
Standing					1.0	63	116/76	73	-	
HV					1.0	62	116/76	71	-	
ExStart					1.0	69	116/76	80	-	
Stage 1	3:00	3:01	1.7	10.0	4.7	113	116/76	131	15	
Stage 2	3:00	6:01	2.5	12.0	7.1	143	124/84	177	17	
PeakX	0:03	6:04	3.4	14.0	7.2	143	124/84	177	-	
Recovery	1:00		1.1	0.0	1.2	123	124/84	152	8	
Recovery	2:00		1.1	0.0	1.0	68	124/84	84	3	
Recovery	3:00		1.1	0.0	1.0	77	122/80	93	-	
Recovery	4:00		1.1	0.0	1.0	82	122/80	100	1	
Recovery	4:02		1.1	0.0	1.0	81	122/80	98	1	

Medication :

History :

Test End Reason : Test Complete

Findings :

The patient exercised according to BRUCE for 6:4, achieving a work level of Max METS:7.2. Resting heart rate initially 63 bpm, rose to a maximum of 143 bpm which represents 74% of maximum age predicted heart rate. Resting blood pressure 116/76 mmhg, rose to a maximum of 124/84 mmhg. The exercise stress test was stopped due to Test Complete

Parameters :

Exercise Time : 6:04 minutes

Max HR attained : 143 bpm 74% of Max Predictable HR 194

Max BP : 124/84(mmHg)

Workload attained : 7.2 (Fair Effort Tolerance)

No significant ST segment changes noted during exercise or recovery.

No Angina/Arrhythmia/S3/murmur

Final Impression : Test is negative for inducible ischaemia.

Maximum Depression: 6:04

Advice/Comments:

Dr. Neel Kumar
 Director, Cardiology
 JODHPUR

Pratibha



S R DIAGNOSTIC

JODHPUR - 0291-2755553

202675 / KRISHNA KANWAR

26 Yrs / Female

62 Kg / 157 Cms

Date: 09-Dec-2023 10:01:52 AM

12 Lead + Comparison

HR: 63 bpm

MEFS: 1.0

BP: 116/76

MPHR: 32% of 194

Speed: 0.0 mph

Grade: 0.0%

Raw ECG

BRUCE

(1.0-100)Hz

Ex Time 00:31

BLC - On

Notch : On

Satine

10.0 mm/mV

25 mm/Sec

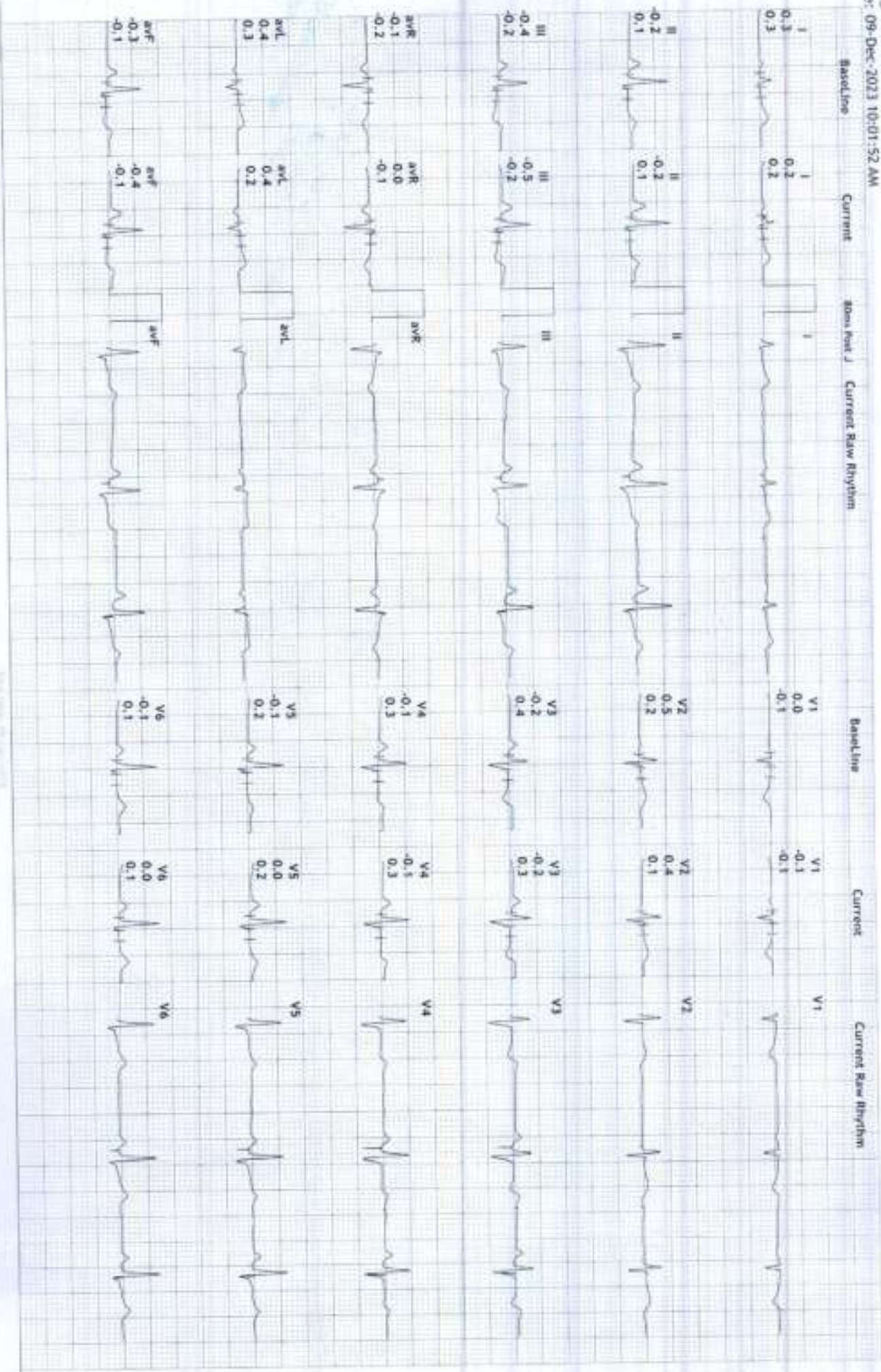

S R DIAGNOSTIC

JODHPUR : 0291-2755553

202675/KRISHNA KANWAR

26 Yrs/Female

62 Kg/157 Cms

Date: 09-Dec-2023 10:01:52 AM

12 Lead + Comparison

HR: 63 bpm
METS: 1.0
BP: 116/76

MPH: 32% of 194
Speed: 0.0 mph
Grade: 0.0%

Raw ECG
BRUCE
11.0-100/Hz

Ex Time 00:37
RLC :On
Notch :On

Standing
10.0 mm/mV
25 mm/Sec.

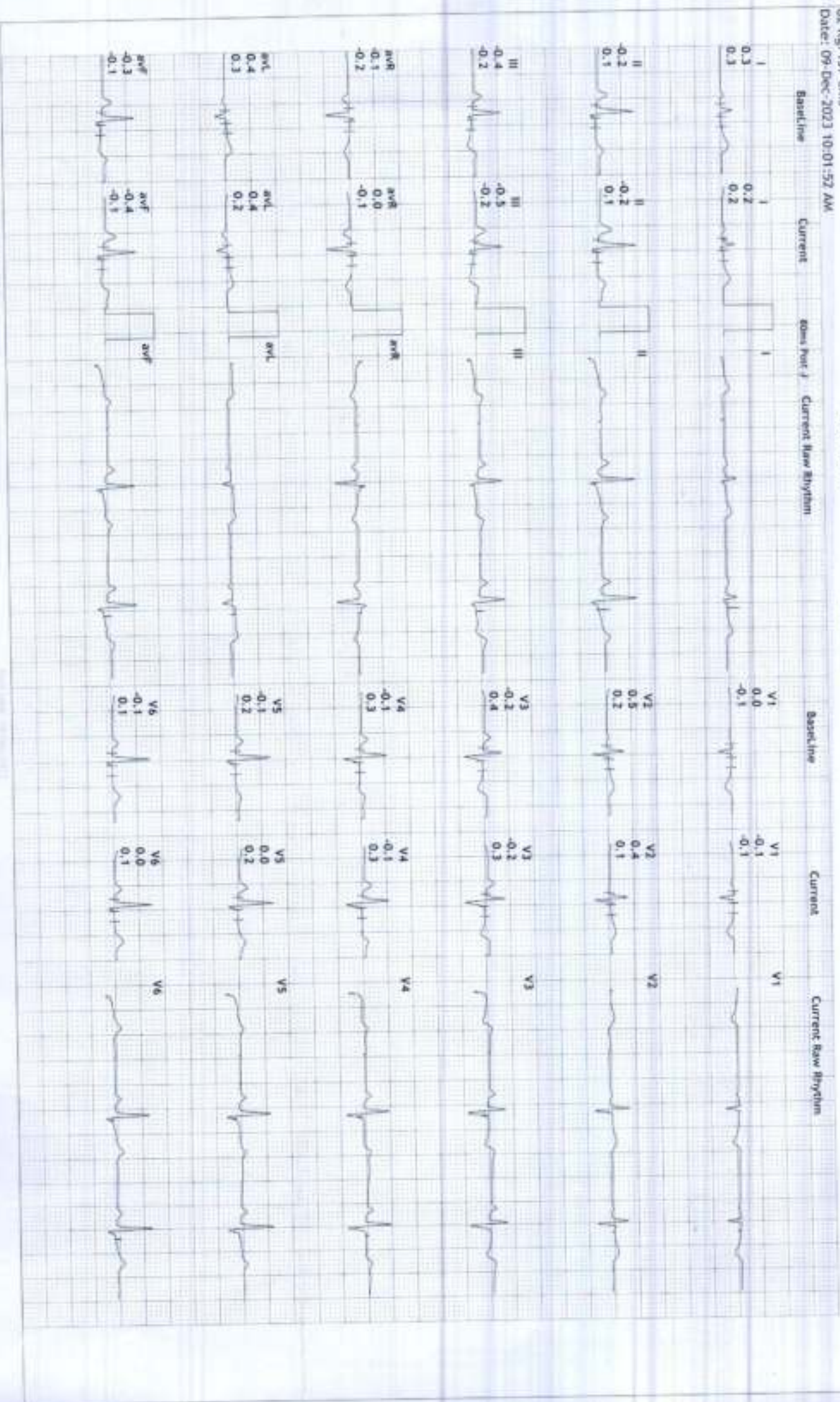

S R DIAGNOSTIC

JODHPUR :- 0291-2755553

202675/KRISHNA KANWAR

26 Yrs/Female

62 Kg/157 Cms

Date: 09-Dec-2023 10:01:52 AM

12 Lead + Comparison

HR: 62 bpm

METS: 1.0

BP: 116/76

MPHR: 31% of 194

Speed: 0.0 mph

Grade: 0.0%

Raw ECG

BRUCE

(1.0-100)Hz

Ex Time 00:43

BLC : On

Notch : On

HV

10.0 mm/mV

25 mm/Sec.

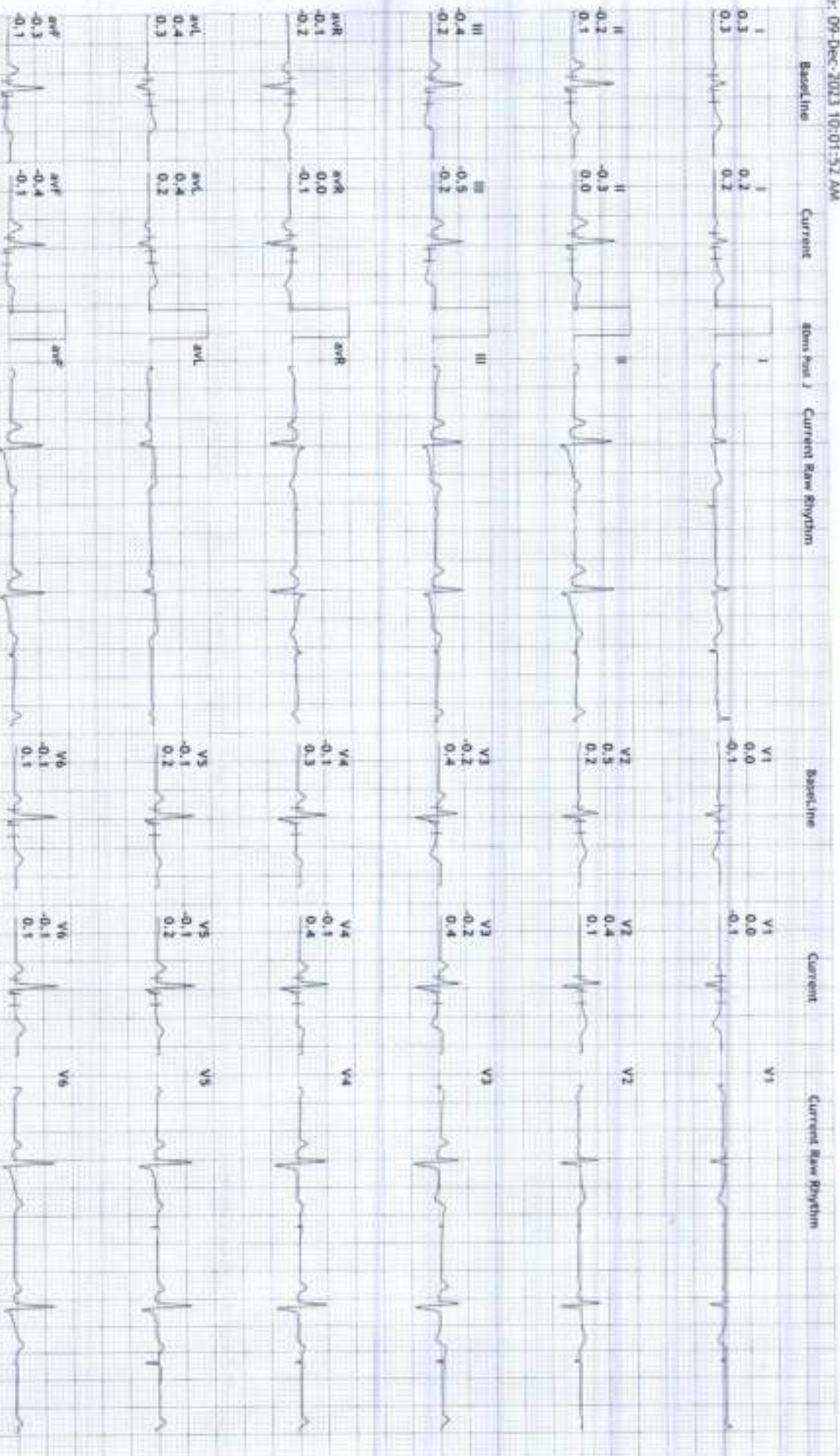

JODHPUR :- 0291-2755553

202675/KRISHNA KANWAR

26 Yrs:Female

62 Kg/157 Cms

Date: 09-Dec-2023 10:01:52 AM

HR: 69 bpm

METS: 1.0

BP: 116/76

MPHR: 35% of 194

Speed: 0.0 mph

Grade: 0.0%

Raw ECG

BRUCE

1.0-100/Hz

Ex Time 01:02

BLC : On

Noch : On

ExStart

10.0 mm/mV

25 mm/Sec.

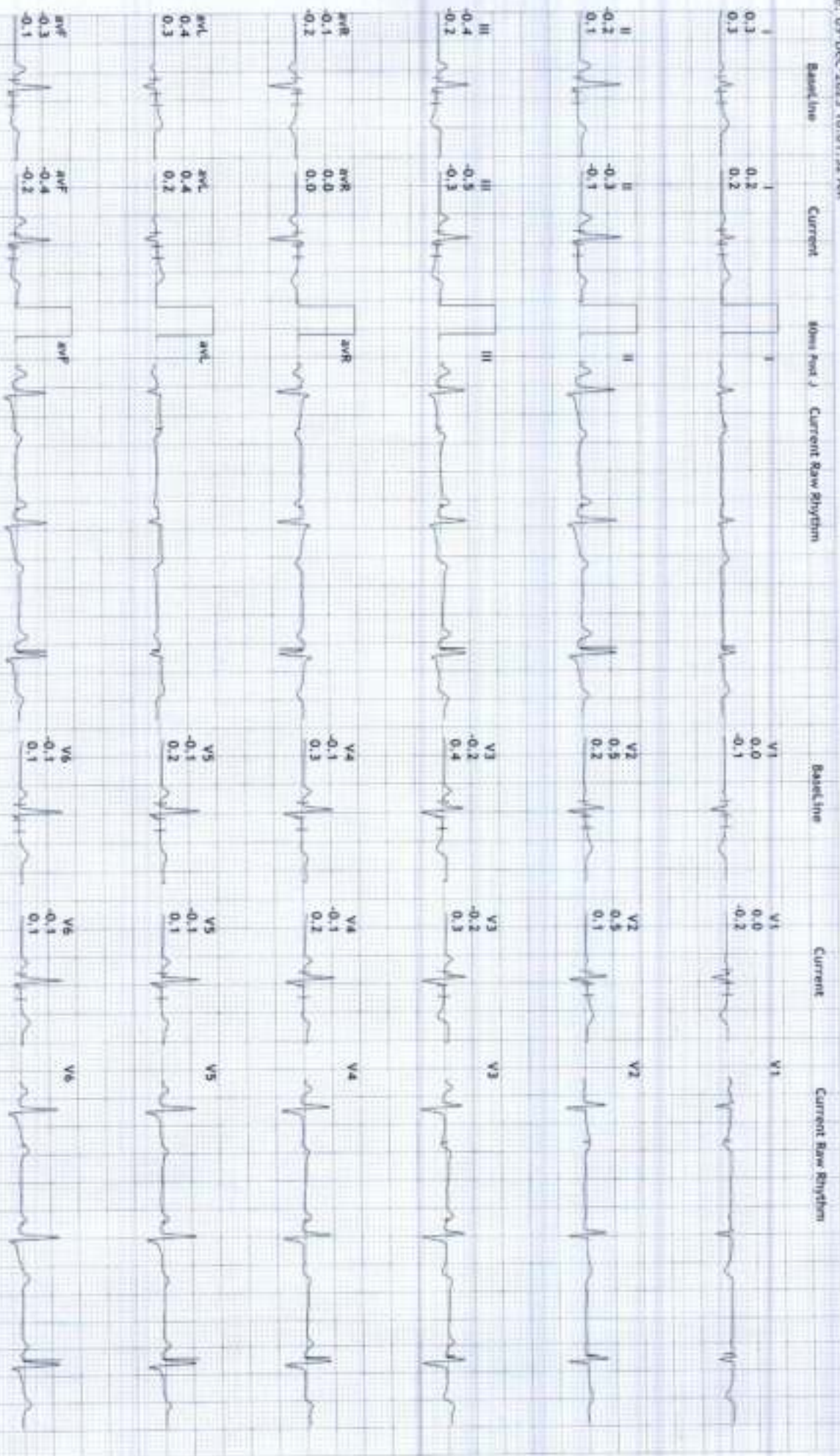

S R DIAGNOSTIC

JODHPUR :- 0291-2755553

202675/KRISHNA KANWAR

26 Yrs/Female

62 Kg/157 Cms

Date: 09-Dec-2023 10:01:52 AM

12 Lead + Comparison

HR: 113 bpm

METS: 4.7

BP: 116/76

MPHR: 58% of 194

Speed: 1.7 mph

Grade: 10.0%

Raw ECG

BRUCE

(1.0-100)Hz

Ex Time 03:00

RLC :On

Notch :On

BRUCE:Stage 1(3:00)

10.0 mm/mV

25 mm/Sec.

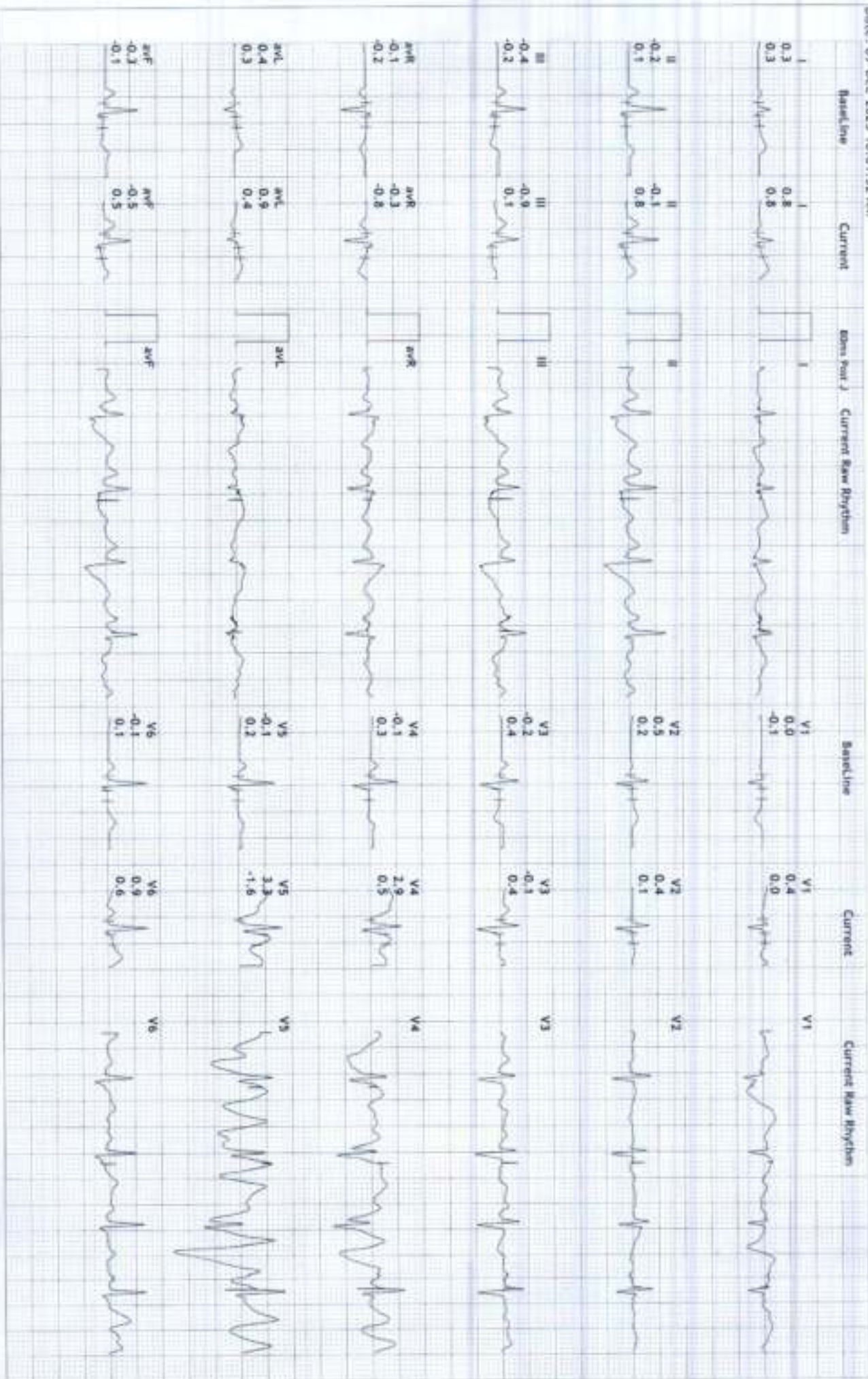

5 R DIAGNOSTIC

12 Lead + Comparison

JODHPUR :- 0291-2755553

2026/75/KALISHIA KANWAR

26 Yrs/Female

62 Kg/157 Cms

Date: 09-Dec-2023 10:01:52 AM

HR: 143 bpm

METS: 7.1

BP: 124/84

MPHR: 73% of 194

Speed: 2.5 mph

Grade: 12.0%

Raw ECG

BRUCE

(1.0-100)Hz

Ex Time 06:00

BLC : On

Match : On

BRUCE: Stage 2(3:00)

10.0 mm/mV

25 mm/Sec

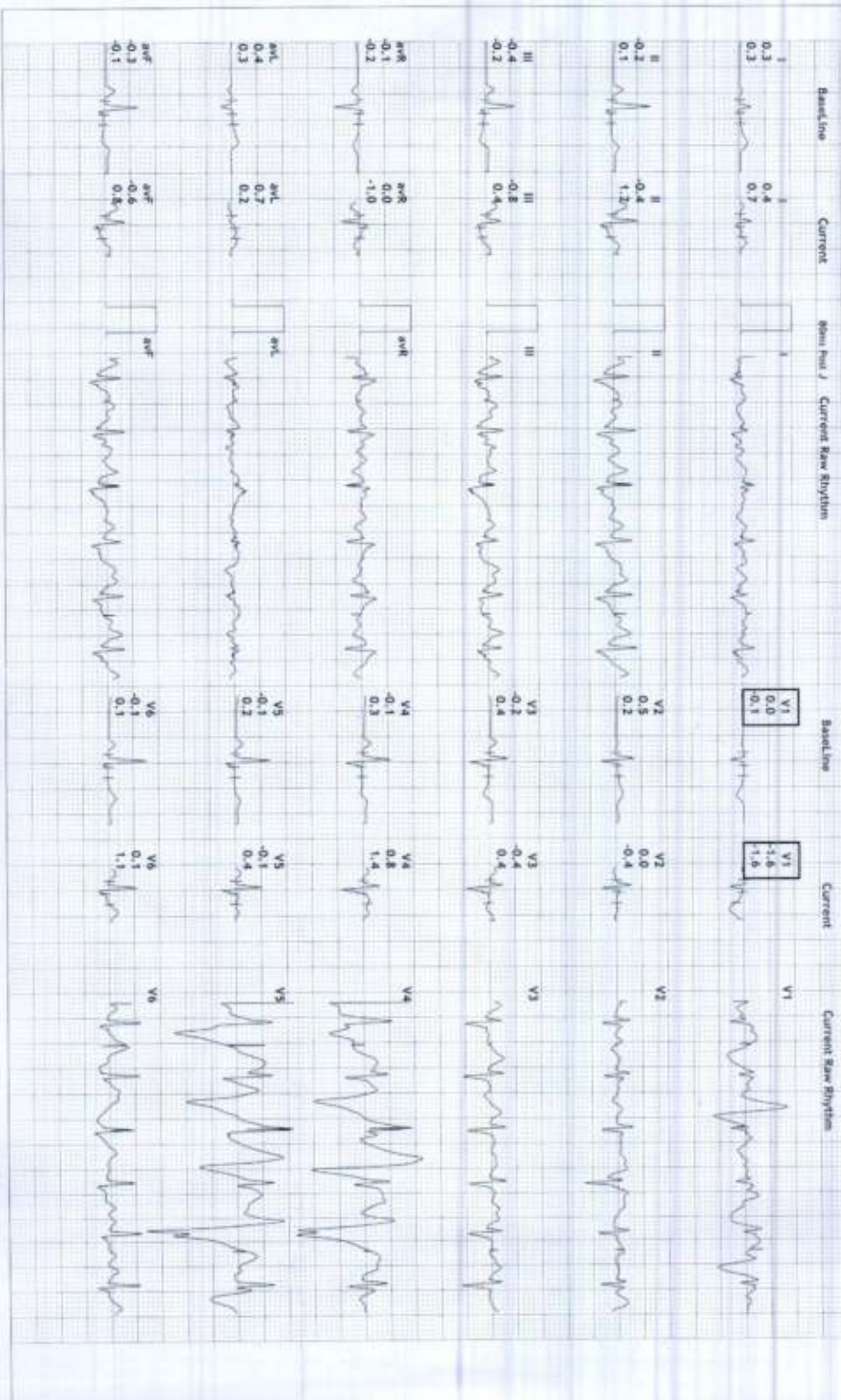

HR: 143 bpm

METS: 7.2

BP: 124/84

APHR/75% of 194

Speed: 3.4 mph

Grade: 14.0%

Raw ECG

BRUCE

(1.0-100)Hz

Ex Time 06:03

BLC :On

Notch :On

BRUCE:PeakEKG(0:03)

10.0 mm/mV

25 mm/Sec.



JODHPUR :- 0291-2755553

202675/ KRISHNA KANNAR

26 Yrs./Female

62 Kg/157 Cms

Date: 09-Dec-2023 10:01:52 AM

HR: 123 bpm

MEETS: 1.2

BP: 124/84

MPHR: 63% of 194

Speed: 1.1 mph

Grade: 0.0%

Raw ECG

BRUCE

(1.0-100)Hz

Ex. Time 06:04

RLC: On

Notch: On

Recovery(1:00)

10.0 mm/mV

25 mm/Sec.

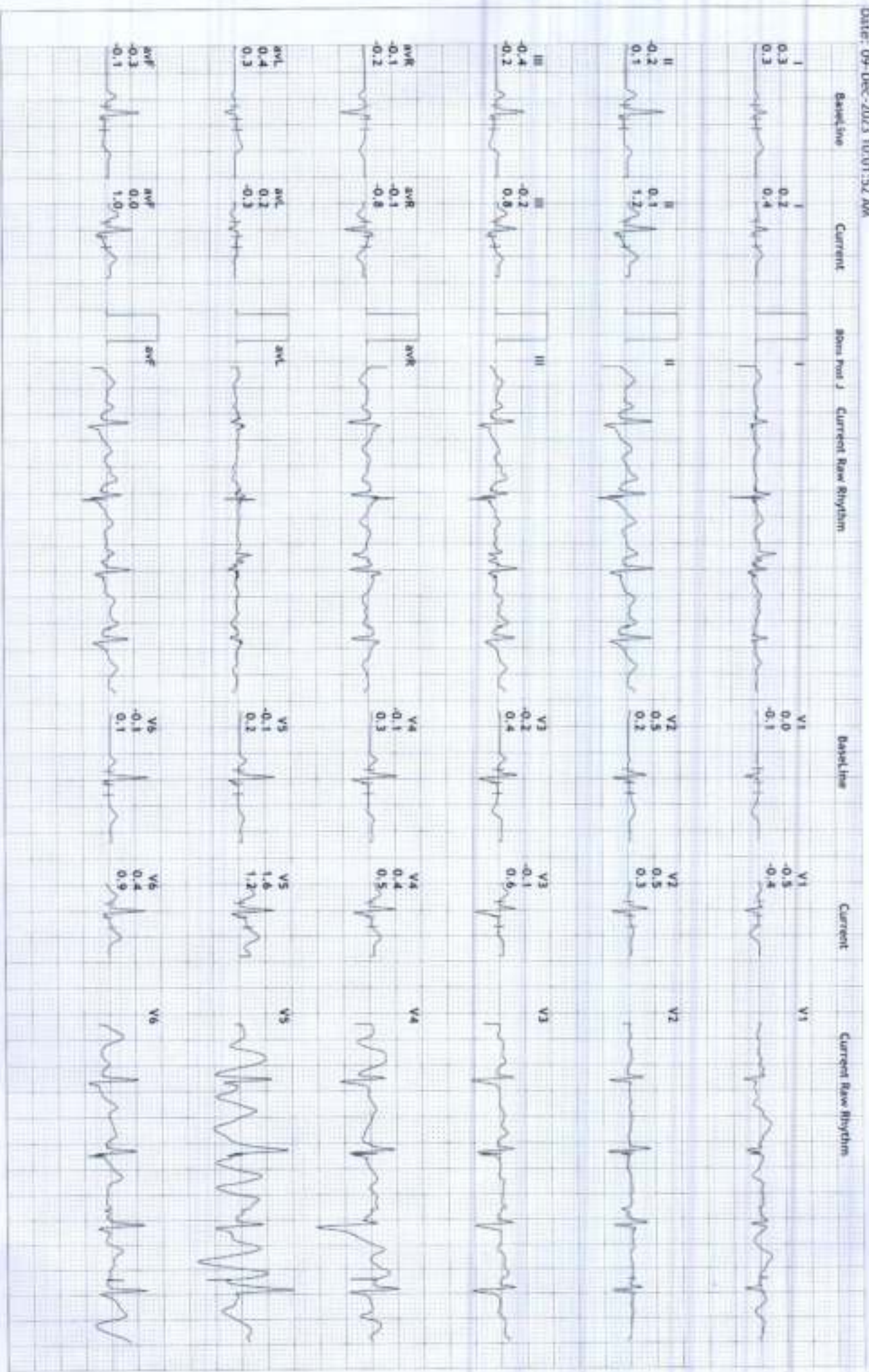

JODHPUR :- 0291-2755553

202675/KRISHNA KANWAR

26 Yrs/Female

62 Kg/157 Cms

Date: 09-Dec-2023 10:01:52 AM

HR: 68 bpm

METS: 1.0

BP: 124/84

MPHR:35% of 194

Speed: 1.1 mph

Grade: 0.0%

Raw ECG

BRUCE

11.0-100Hz

Ex Time 06:04

BLC :On

Notch :On

Recovery(2:00)

10.0 mm/mV

25 mm/Sec.

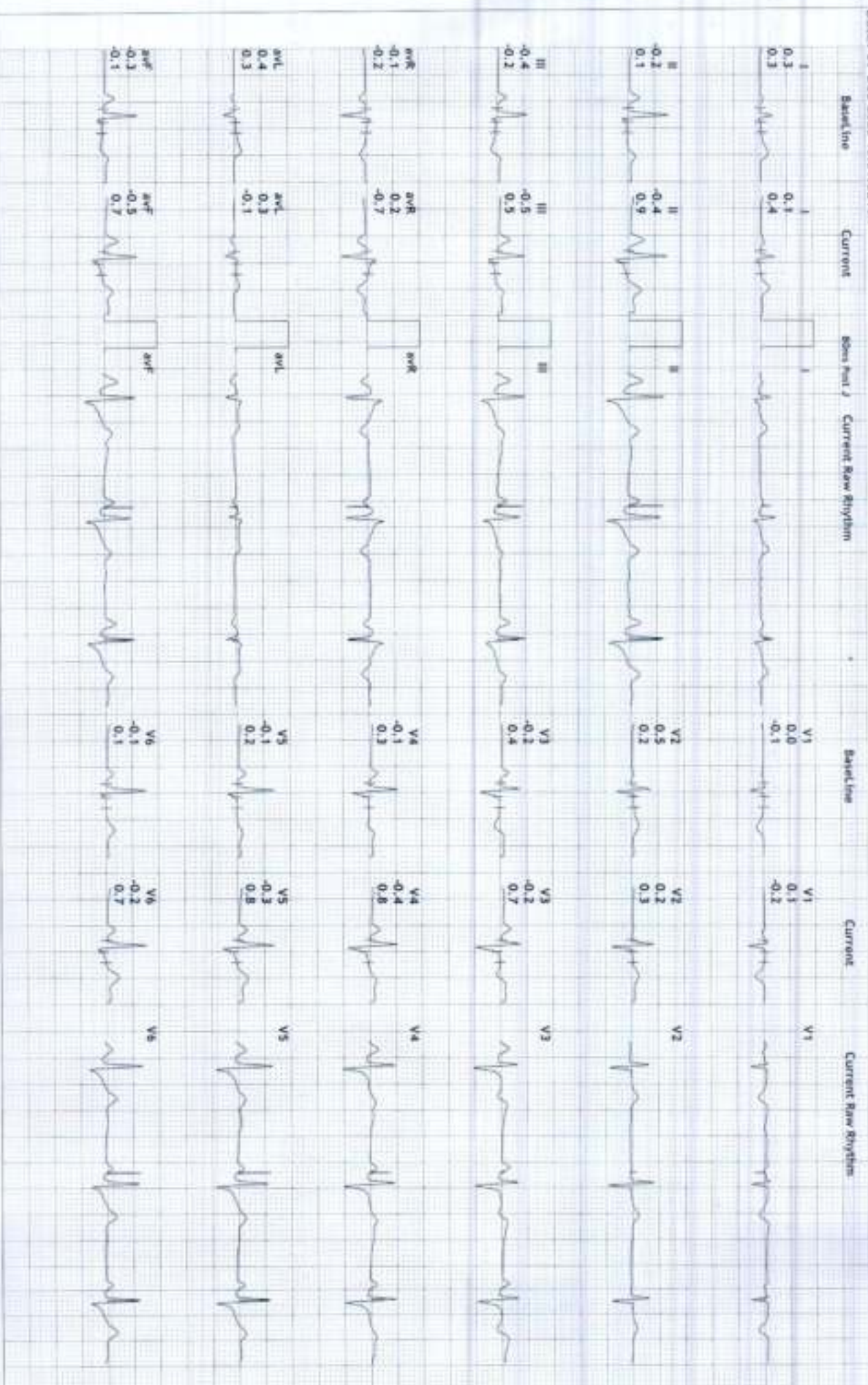

S R DIAGNOSTIC

JODHPUR : 0291-2755553

202675/KRISHNA KANWAR

26 Yrs/Female

62 Kg/157 Cms

Date: 09-Dec-2023 10:01:52 AM

HR: 77 bpm

METS: 1.0

BP: 122/80

MPHR: 39% of 194

Speed: 1.1 mph

Grade: 0.0%

Raw ECG

BRUCE

1.0-100/Hz

Ex Time 06:04

BLC : On

Notch : On

Recovery(3:00)

10.0 mm/mV

25 mm/Sec

12 Lead + Comparison

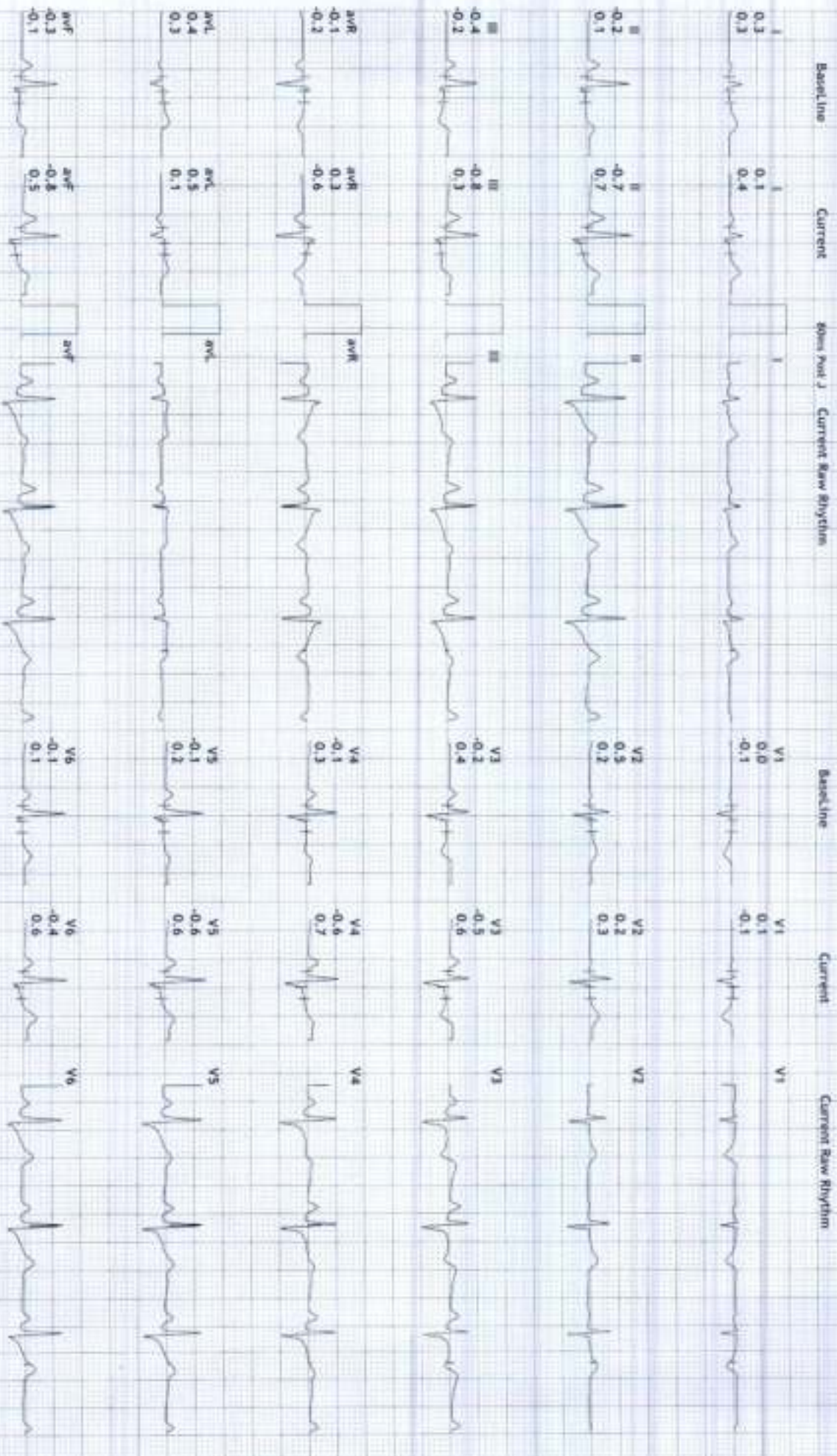

S R DIAGNOSTIC

JODHPUR :-0291-2755553

202675/NRISHVA KANNAR

26 Yrs./Female

62 Kg/157 Cms

Date: 09-Dec-2023 10:01:52 AM

HR: 82 bpm
METs: 1.0
BP: 122/80

MPHR:42% of 194
Speed: 1.1 mph
Grade: 0.0%

Raw ECG:
DRUCE
11.0-100µV

Ex Time 06:04
BLC :On
Notch :On

Recovery(4:00)
10.0 mm/mV
25 mm/Sec

12 Lead + Comparison

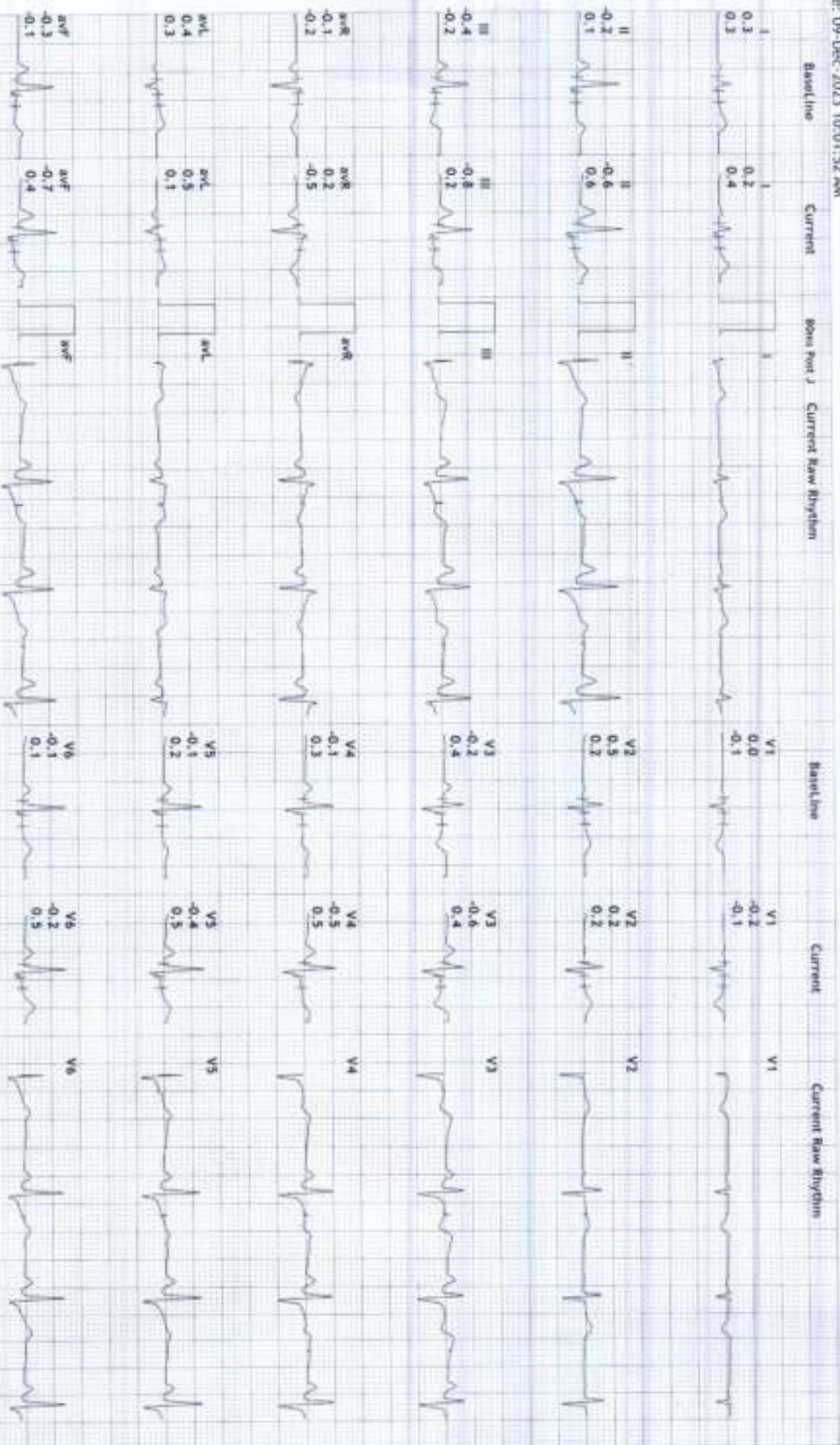

S R DIAGNOSTIC

JODHPUR :-0291-2755553

202675/KRISHNA KANWAR

26 Yrs/Female

62 Kg/157 Cms

Date:- 09-Dec-2023 10:01:52 AM

12 Lead + Comparison

HR: 81 bpm

METS: 1.0

BP: 122/80

MPHR:41% of 194

Speed: 1.1 mph

Grade: 0.0%

Raw ECG

BRUCE

11.0-100)Hz

Ex. Time 06:04

BLC :On

Notch :On

Recovery(4:02)

10.0 mm/mV

25 mm/Sec.

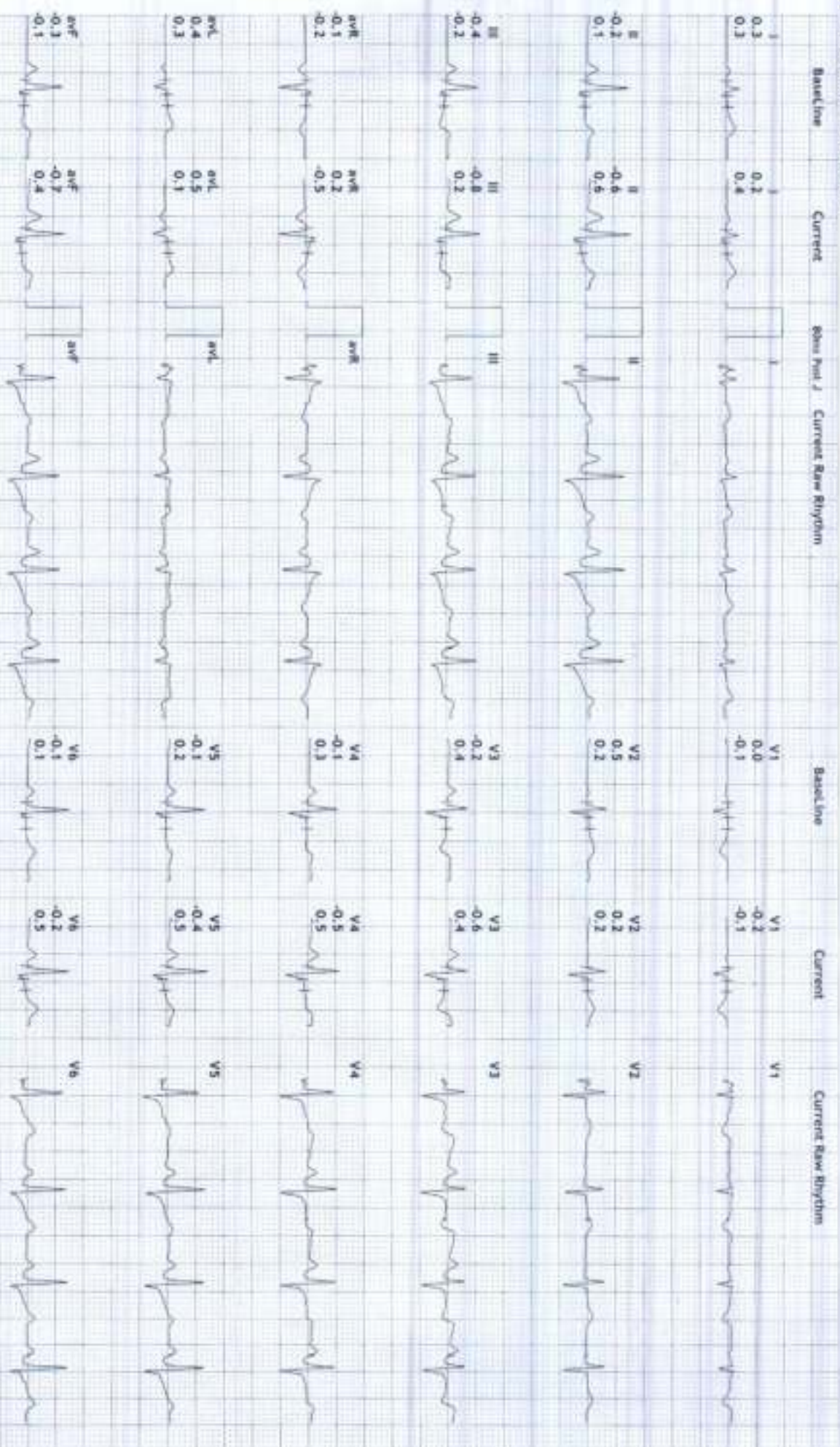

JODHPUR :-0291-2755553
202675/KRISHNA KANWAR 26 Yrs/Female 62 Kg/157 Cms
Date: 09-Dec-2023 10:01:52 AM



PeakEx
(1) 6:03 3.4 mph
(2) 0:03 14.0 %
143 bpm/124/84

Recovery
(1) 6:04 1.1 mph
(2) 1:00 0.0 %
123 bpm/124/84

Recovery
(1) 6:04 1.1 mph
(2) 2:00 0.0 %
68 bpm 124/84

Recovery
(1) 6:04 1.1 mph
(2) 3:00 0.0 %
77 bpm 122/80

Recovery
(1) 6:04 1.1 mph
(2) 4:00 0.0 %
82 bpm 122/80

Recovery
(1) 6:04 1.1 mph
(2) 4:02 0.0 %
81 bpm 122/80

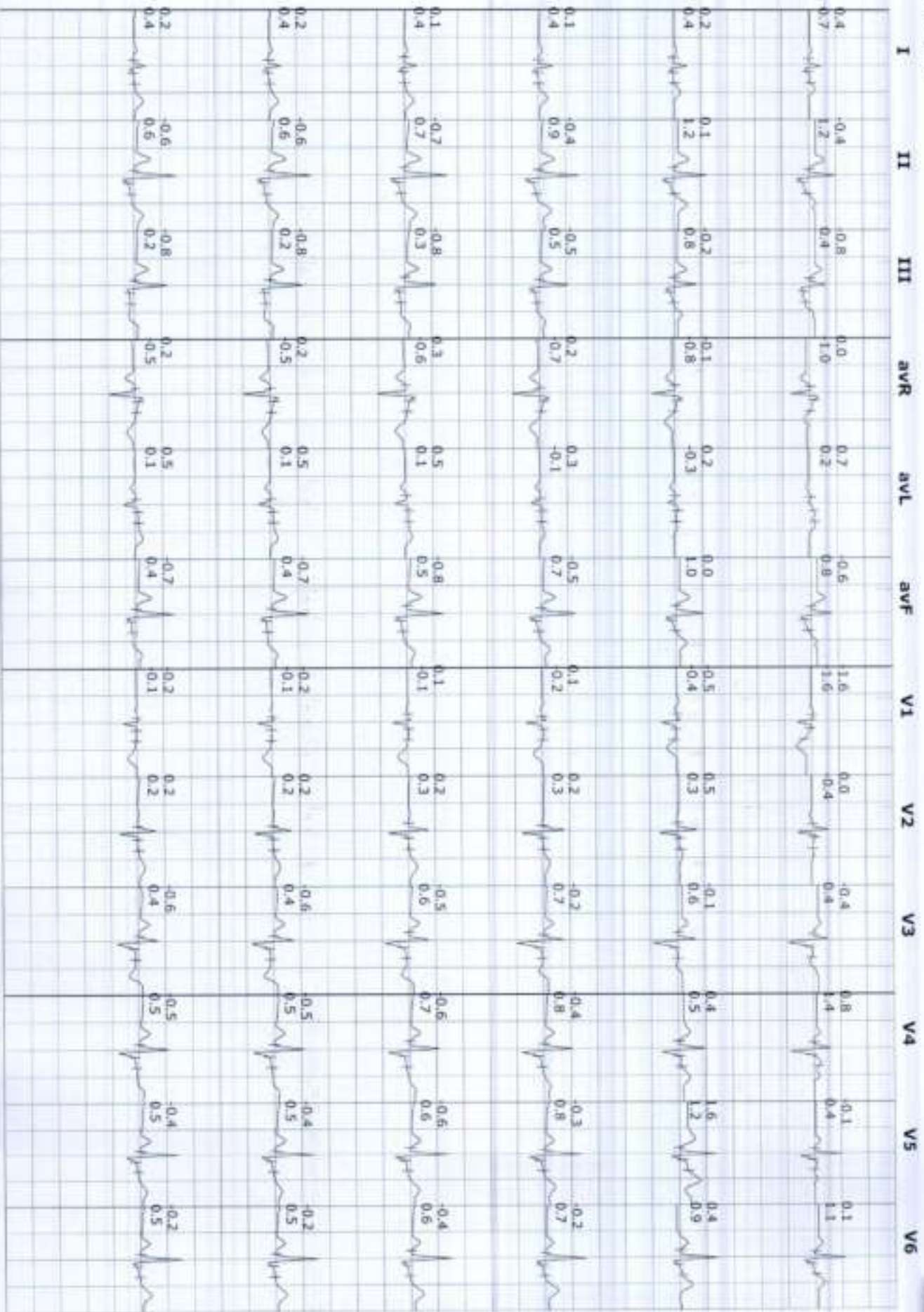

JODHPUR :-0291-2755553

202675/KRISHNA KANWAR

26 Yrs/Female

62 Kg/157 Cms

Date: 09-Dec-2021 10:01:52 AM

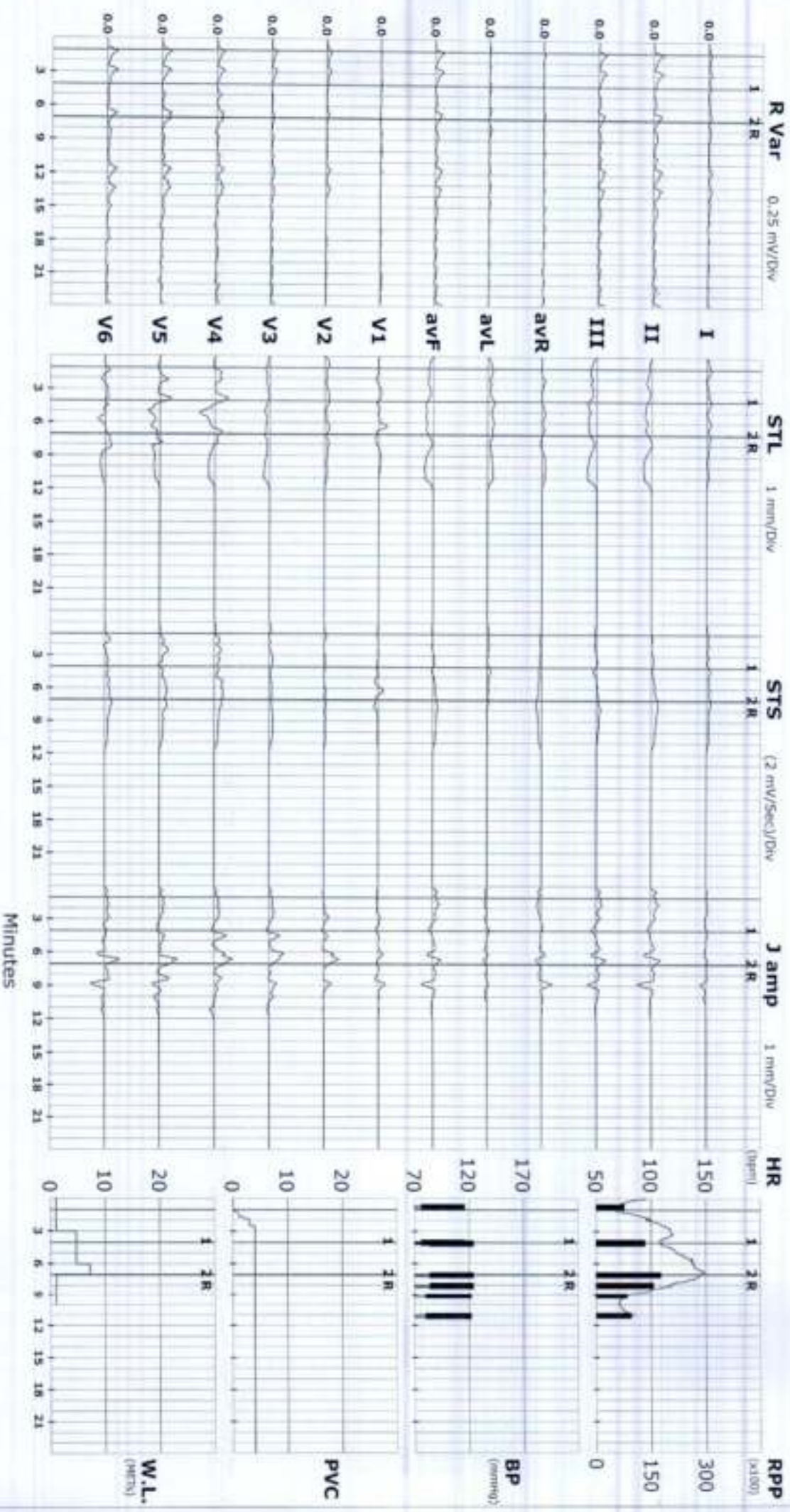

JODHPUR :-0291-2755553

202675/KRISHNA KANWAR 26 Yrs/Female 62 Kg/157 Cms
Date: 09-Dec-2023 10:01:52 AM

Protocol : BRUCE

STL	(mm)	I	II	III	aVR	aVL	aVF	V1	V2	V3	V4	V5	V6
80 mSecs	Post J												
	Supine	0.2	-0.2	-0.5	0.0	0.4	-0.4	-0.1	0.4	-0.2	-0.1	0.0	0.0
	Standing	0.2	-0.2	-0.5	0.0	0.4	-0.4	-0.1	0.4	-0.2	-0.1	0.0	0.0
	HV	0.2	-0.3	-0.5	0.0	0.4	-0.4	0.0	0.4	-0.2	-0.1	-0.1	-0.1
	EXStart	0.2	-0.3	-0.5	0.0	0.4	-0.4	0.0	0.5	-0.2	-0.1	-0.1	-0.1
	Stage 1	0.8	-0.1	-0.9	-0.3	0.9	-0.5	0.4	0.4	-0.1	2.9	3.3	0.9
	Stage 2	0.4	-0.4	-0.8	0.0	0.7	-0.6	-1.6	0.0	-0.4	0.8	-0.1	0.1
	PeakEX	0.4	-0.4	-0.8	0.0	0.7	-0.6	-1.6	0.0	-0.4	0.8	-0.1	0.1
	Recovery	0.2	0.1	-0.2	-0.1	0.2	0.0	-0.5	0.5	-0.1	0.4	1.6	0.4
	Recovery	0.1	-0.4	-0.5	0.2	0.3	-0.5	0.1	0.2	-0.2	-0.4	-0.3	-0.2
	Recovery	0.1	-0.7	-0.8	0.3	0.5	-0.8	0.1	0.2	-0.5	-0.6	-0.6	-0.4
	Recovery	0.2	-0.6	-0.8	0.2	0.5	-0.7	-0.2	0.2	-0.6	-0.5	-0.4	-0.2
	Recovery	0.2	-0.6	-0.8	0.2	0.5	-0.7	-0.2	0.2	-0.6	-0.5	-0.4	-0.2
STS	mV/Sec.												
	Supine	0.2	0.1	-0.2	-0.1	0.2	-0.1	-0.1	0.1	0.3	0.3	0.2	0.1
	Standing	0.2	0.1	-0.2	-0.1	0.2	-0.1	-0.1	0.1	0.3	0.3	0.2	0.1
	HV	0.2	0.0	-0.2	-0.1	0.2	-0.1	-0.1	0.1	0.4	0.4	0.2	0.1
	EXStart	0.2	-0.1	-0.3	0.0	0.2	-0.2	-0.2	0.1	0.3	0.2	0.1	0.1
	Stage 1	0.8	0.8	0.1	-0.8	0.4	0.5	0.0	0.1	0.4	0.5	-1.6	0.6
	Stage 2	0.7	1.2	0.4	-1.0	0.2	0.8	-1.6	-0.4	0.4	1.4	0.4	1.1
	PeakEX	0.7	1.2	0.4	-1.0	0.2	0.8	-1.6	-0.4	0.4	1.4	0.4	1.1
	Recovery	0.4	1.2	0.8	-0.8	-0.3	1.0	-0.4	0.3	0.6	0.5	1.2	0.9
	Recovery	0.4	0.9	0.5	-0.7	-0.1	0.7	-0.2	0.3	0.7	0.8	0.8	0.7
	Recovery	0.4	0.7	0.3	-0.6	0.1	0.5	-0.1	0.3	0.6	0.7	0.6	0.6
	Recovery	0.4	0.6	0.2	-0.5	0.1	0.4	-0.1	0.2	0.4	0.5	0.5	0.5
	Recovery	0.4	0.6	0.2	-0.5	0.1	0.4	-0.1	0.2	0.4	0.5	0.5	0.5
	Recovery	0.4	0.6	0.2	-0.5	0.1	0.4	-0.1	0.2	0.4	0.5	0.5	0.5

STI on Next Page



STI	μV_s	I	II	III	aVR	aVL	aVF	V1	V2	V3	V4	V5	V6
Supine		1.1	-2.0	-3.7	0.3	2.2	-2.9	-0.3	2.9	-2.1	-1.4	-0.7	-0.7
Standing		1.1	-2.0	-3.7	0.3	2.2	-2.9	-0.3	2.9	-2.1	-1.4	-0.7	-0.7
HV		1.3	-2.1	-3.6	0.4	2.5	-2.6	0.4	3.2	-1.7	-1.2	-1.3	-1.1
EXStart		1.1	-2.6	-3.4	0.6	2.3	-3.0	0.8	3.1	-1.6	-1.0	-1.2	-0.8
Stage 1		4.1	-3.7	-7.9	-0.1	5.9	-5.8	3.8	2.4	-1.5	27.5	40.7	5.5
Stage 2		1.2	-7.4	-8.6	2.9	5.1	-7.9	-6.5	1.1	-2.4	6.3	1.4	-3.2
PeakEX		1.2	-7.4	-8.6	2.9	5.1	-7.9	-6.5	1.1	-2.4	6.3	1.4	-3.2
Recovery		0.1	-3.5	-3.6	1.7	1.7	-3.5	-1.9	2.8	-1.7	2.9	9.9	0.5
Recovery		-0.6	-6.1	-5.2	3.4	2.3	-5.8	2.0	1.0	-2.7	-4.6	-4.4	-3.9
Recovery		-0.1	-7.9	-7.7	4.0	3.7	-7.9	1.2	0.4	-5.3	-6.3	-6.3	-4.8
Recovery		0.1	-7.0	-6.9	3.4	3.6	-7.1	-1.2	0.4	-5.0	-5.4	-4.5	-3.5
Recovery		0.1	-7.0	-6.9	3.4	3.6	-7.1	-1.2	0.4	-5.0	-5.4	-4.5	-3.5
Recovery		0.1	-7.0	-6.9	3.4	3.6	-7.1	-1.2	0.4	-5.0	-5.4	-4.5	-3.5

Stage	StageTime (Min:Sec)	PhaseTime (Min:Sec)	Speed (mph)	Grade (%)	METS	H.R. (bpm)	B.P. (mmHg)	R.P.P. (bpm)	PVC	Comments
Supine					1.0	63	116/76	73	-	
Standing					1.0	63	116/76	73	-	
HV					1.0	62	116/76	71	-	
ExStart					1.0	69	116/76	80	-	
Stage 1	3:00	3:01	1.7	10.0	4.7	113	116/76	131	15	
Stage 2	3:00	6:01	2.5	12.0	7.1	143	124/84	177	17	
PeakX	0:03	6:04	3.4	14.0	7.2	143	124/84	177	-	
Recovery	1:00		1.1	0.0	1.2	123	124/84	152	8	
Recovery	2:00		1.1	0.0	1.0	68	124/84	84	3	
Recovery	3:00		1.1	0.0	1.0	77	122/80	93	-	
Recovery	4:00		1.1	0.0	1.0	82	122/80	100	1	
Recovery	4:02		1.1	0.0	1.0	81	122/80	98	1	

Medication :

History :

Test End Reason : Test Complete

Findings :

The patient exercised according to BRUCE for 6:4, achieving a work level of Max METS:7.2. Resting heart rate initially 63 bpm, rose to a maximum of 143 bpm which represents 74% of maximum age predicted heart rate. Resting blood pressure 116/76 mmHg, rose to a maximum of 124/84 mmHg. The exercise stress test was stopped due to Test Complete

Parameters :

Exercise Time : 6:04 minutes

Max HR attained : 143 bpm 74% of Max Predictable HR 194

Max BP : 124/84(mmHg)

Workload attained : 7.2 (Fair Effort Tolerance)

No significant ST segment changes noted during exercise or recovery.

No Angina/Arrhythmia/S3/murmur

Final Impression : Test is negative for inducible ischaemia.

Maximum Depression: 6:04

Advice/Comments:

Dr. Neel Anand
 Director, Cardiology
 JODHPUR
 2023-12-09 10:01:52 AM

Pratibha



S R DIAGNOSTIC

JODHPUR - 0291-2755553

202675 / KRISHNA KANWAR

26 Yrs / Female

62 Kg / 157 Cms

Date: 09-Dec-2023 10:01:52 AM

12 Lead + Comparison

HR: 63 bpm
METs: 1.0
BP: 116/76

MPHR: 32% of 194
Speed: 0.0 mph
Grade: 0.0%

Raw ECG
BRUCE
(1.0-100)Hz

Ex Time 00:31
BLC: On
Notch: On

Satine
10.0 mm/mV
25 mm/Sec

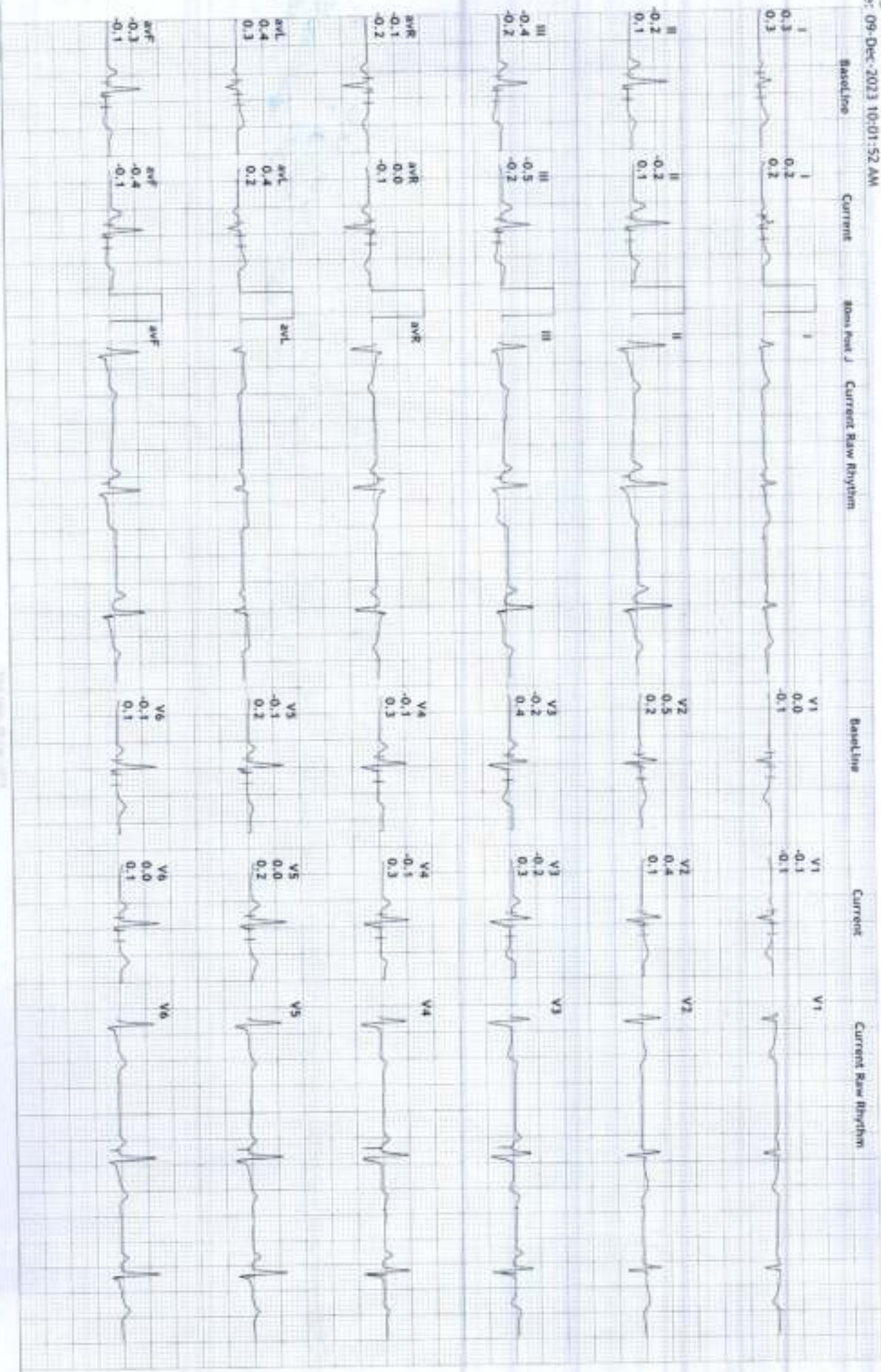

S R DIAGNOSTIC

JODHPUR : 0291-2755553

202675/KRISHNA KANWAR

26 Yrs/Female

62 Kg/157 Cms

Date: 09-Dec-2023 10:01:52 AM

12 Lead + Comparison

HR: 63 bpm
METS: 1.0
BP: 116/76

MPH: 32% of 194
Speed: 0.0 mph
Grade: 0.0%

Raw ECG
BRUCE
11.0-100/Hz

Ex Time 00:37
BLC :On
Notch :On

Standing
10.0 mm/mV
25 mm/Sec.

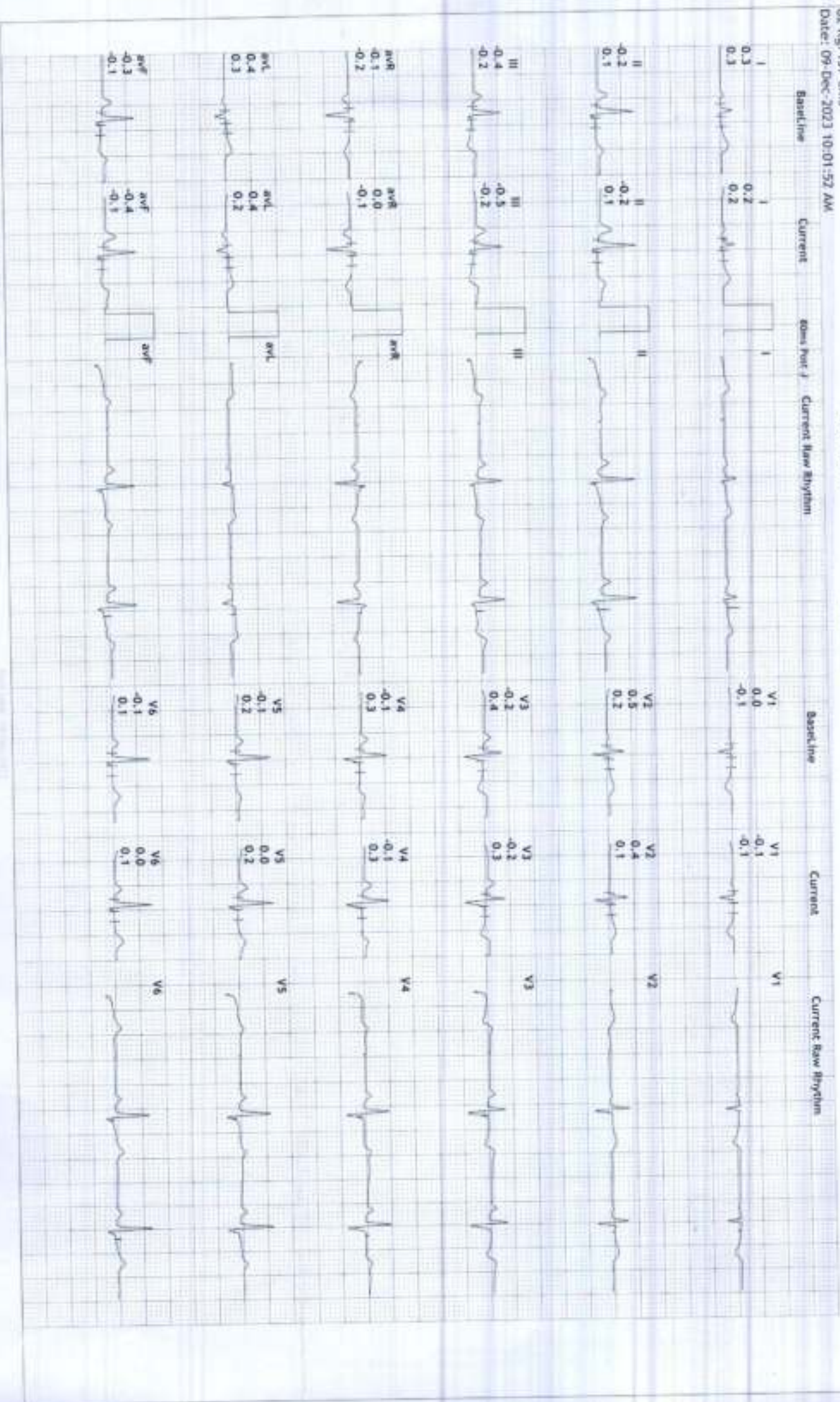

S R DIAGNOSTIC

JODHPUR :- 0291-2755553

202675/KRISHNA KANWAR

26 Yrs/Female

62 Kg/157 Cms

Date: 09-Dec-2023 10:01:52 AM

12 Lead + Comparison

HR: 62 bpm

METS: 1.0

BP: 116/76

MPHR: 31% of 194

Speed: 0.0 mph

Grade: 0.0%

Raw ECG

BRUCE

(1.0-100)Hz

Ex Time 00:43

BLC : On

Notch : On

HV

10.0 mm/mV

25 mm/Sec.

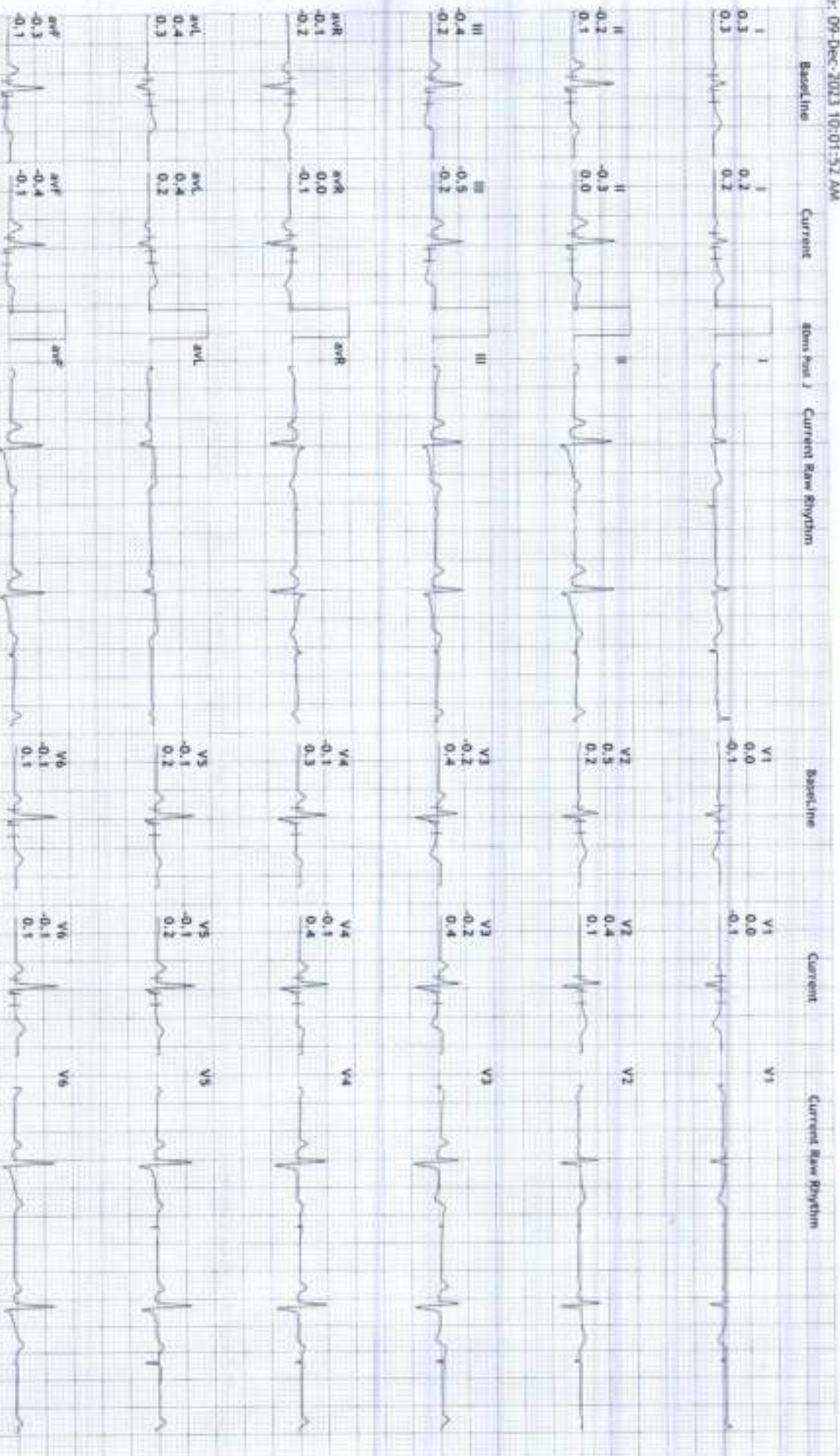

JODHPUR : 0291-2755553

202675/KRISHNA KANWAR

26 Yrs:Female

62 Kg/157 Cms

Date: 09-Dec-2023 10:01:52 AM

HR: 69 bpm

METS: 1.0

BP: 116/76

MPHR: 35% of 194

Speed: 0.0 mph

Grade: 0.0%

Raw ECG

BRUCE

1.0-100/Hz

Ex Time 01:02

BLC : On

Noch : On

ExStart

10.0 mm/mV

25 mm/Sec.

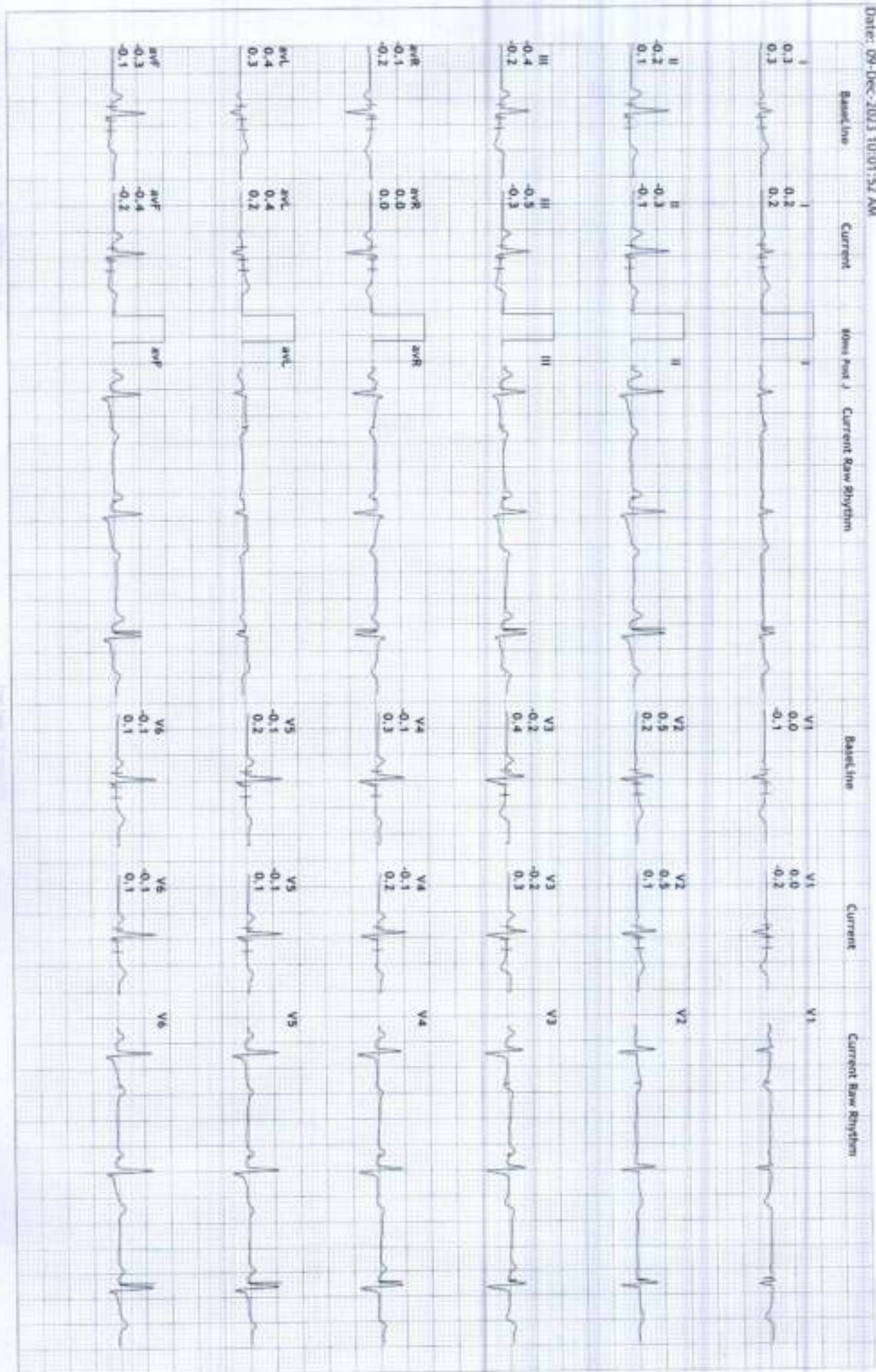

S R DIAGNOSTIC

JODHPUR :- 0291-2755553

202675/KRISHNA KANWAR

26 Yrs/Female

62 Kg/157 Cms

Date: 09-Dec-2023 10:01:52 AM

12 Lead + Comparison

HR: 113 bpm

METS: 4.7

BP: 116/76

MPHR: 58% of 194

Speed: 1.7 mph

Grade: 10.0%

Raw ECG

BRUCE

(1.0-100)Hz

Ex Time 03:00

RLC :On

Notch :On

BRUCE:Stage 1(3:00)

10.0 mm/mV

25 mm/Sec.

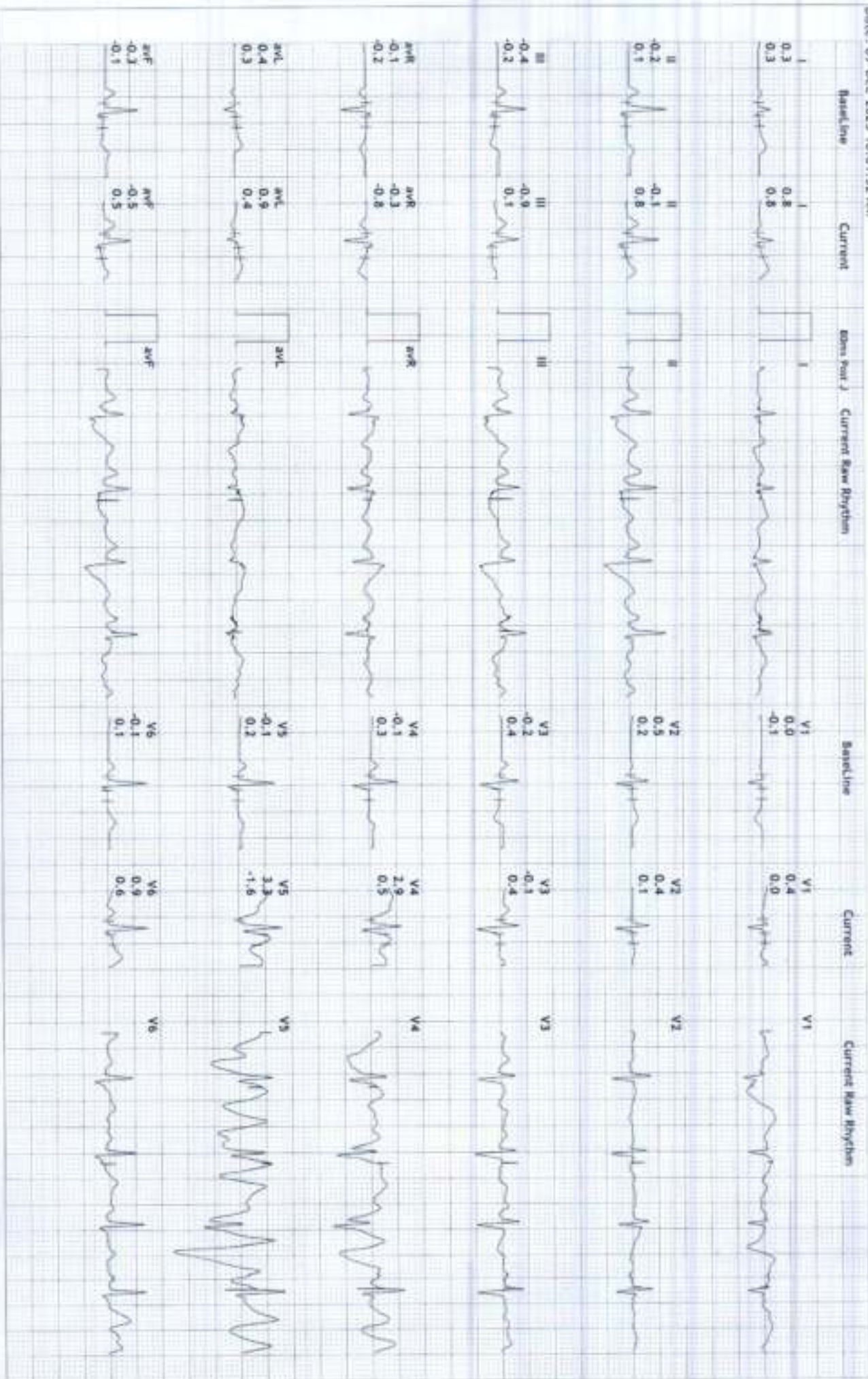

5 R DIAGNOSTIC

12 Lead + Comparison

JODHPUR :- 0291-2755553

2026/75/KALISHIA KANWAR

26 Yrs/Female

62 Kg/157 Cms

Date: 09-Dec-2023 10:01:52 AM

HR: 143 bpm

METS: 7.1

BP: 124/84

MPHR: 73% of 194

Speed: 2.5 mph

Grade: 12.0%

Raw ECG

BRUCE

(1.0-100)Hz

Ex Time 06:00

BLC : On

Match : On

BRUCE: Stage 2(3:00)

10.0 mm/mV

25 mm/Sec

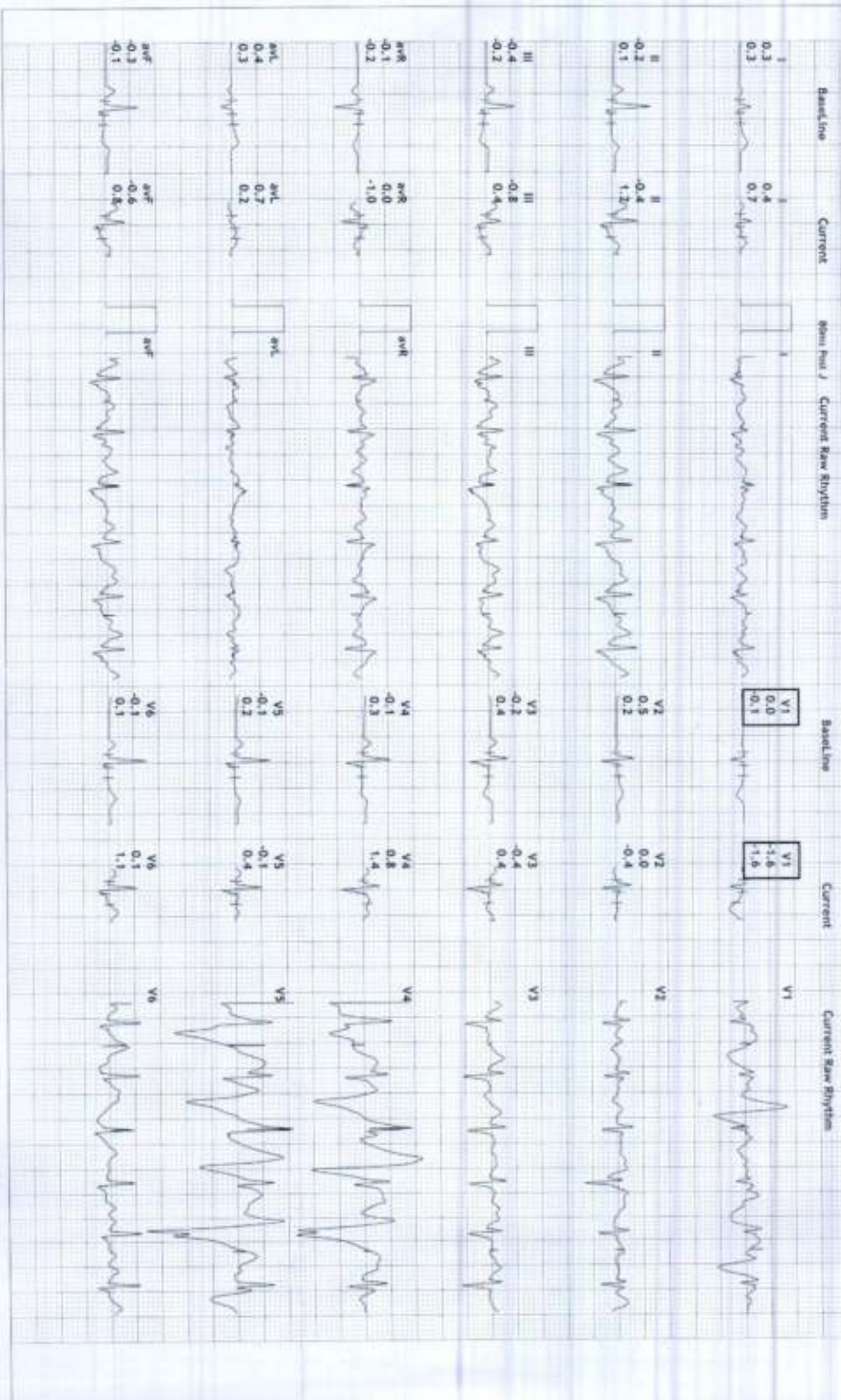

HR: 143 bpm

METS: 7.2

BP: 124/84

APHR/75% of 194

Speed: 3.4 mph

Grade: 14.0%

Raw ECG

BRUCE

(1.0-100)Hz

Ex Time 06:03

BLC :On

Notch :On

BRUCE:Peak(0:03)

10.0 mm/mV

25 mm/Sec.



JODHPUR :- 0291-2755553

202675/ KRISHNA KANNAR

26 Yrs./Female

62 Kg/157 Cms

Date: 09-Dec-2023 10:01:52 AM

HR: 123 bpm

MEFS: 1.2

BP: 124/84

MPHR: 63% of 194

Speed: 1.1 mph

Grade: 0.0%

Raw ECG

BRUCE

(1.0-100)Hz

Ex. Time 06:04

RLC: On

Notch: On

Recovery(1:00)

10.0 mm/mV

25 mm/Sec.

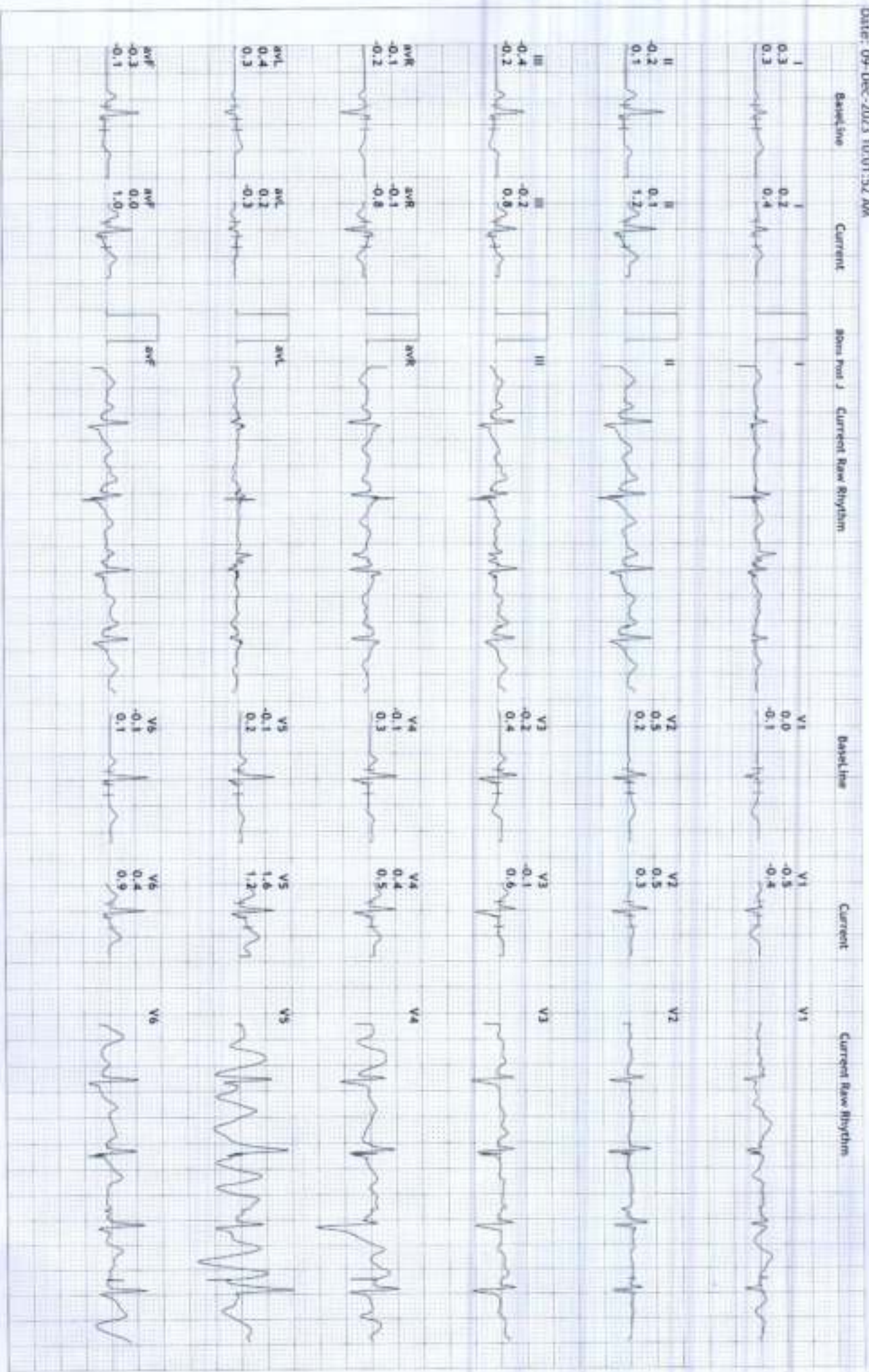

JODHPUR :- 0291-2755553

202675/KRISHNA KANWAR

26 Yrs/Female

62 Kg/157 Cms

Date: 09-Dec-2023 10:01:52 AM

HR: 68 bpm

METS: 1.0

BP: 124/84

MPHR:35% of 194

Speed: 1.1 mph

Grade: 0.0%

Raw ECG

BRUCE

11.0-100Hz

Ex Time 06:04

BLC :On

Notch :On

Recovery(2:00)

10.0 mm/mV

25 mm/Sec.

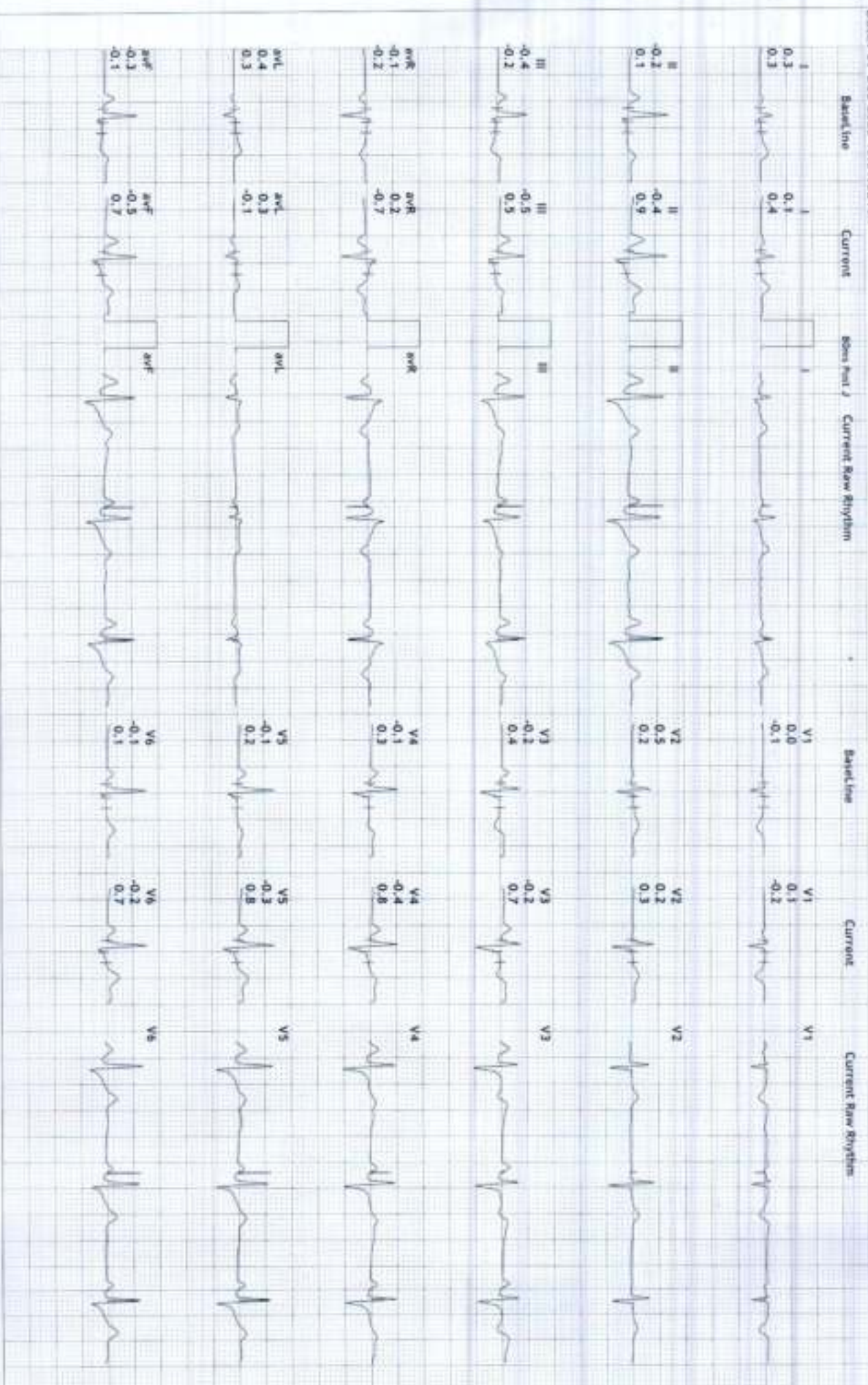

S R DIAGNOSTIC

JODHPUR : 0291-2755553

202675/KRISHNA KANWAR

26 Yrs/Female

62 Kg/157 Cms

Date: 09-Dec-2023 10:01:52 AM

HR: 77 bpm

METS: 1.0

BP: 122/80

MPHR: 39% of 194

Speed: 1.1 mph

Grade: 0.0%

Raw ECG

BRUCE

1.0-100/Hz

Ex Time 06:04

BLC : On

Notch : On

Recovery(3:00)

10.0 mm/mV

25 mm/Sec

12 Lead + Comparison

Baseline Current 60mm Post J Current Raw Rhythm



S R DIAGNOSTIC

JODHPUR :-0291-2755553

202675/NRISHVA KANNAR

26 Yrs/Female

62 Kg/157 Cms

Date: 09-Dec-2023 10:01:52 AM

HR: 82 bpm
METs: 1.0
BP: 122/80

MPHR:42% of 194
Speed: 1.1 mph
Grade: 0.0%

Raw ECG:
DRUCE
11.0-100/HR

Ex Time 06:04
BLC :On
Notch :On

Recovery(4:00)
10.0 mm/mV
25 mm/Sec

12 Lead + Comparison

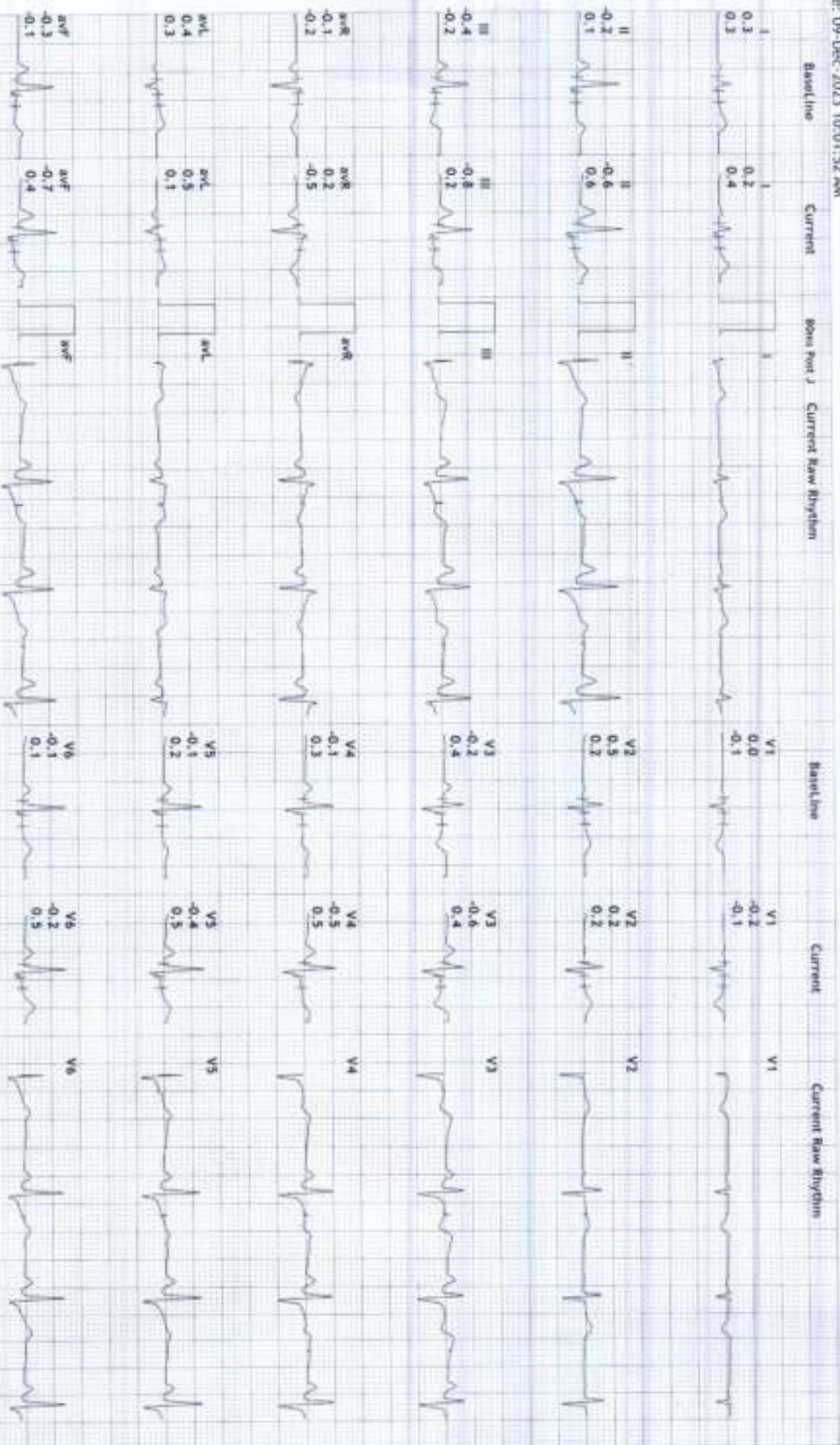

JODHPUR :-0291-2755553

202675/KRISHNA KANWAR

26 Yrs/Female

62 Kg/157 Cms

Date:- 09-Dec-2023 10:01:52 AM

HR: 81 bpm

METS: 1.0

BP: 122/80

MPHR:41% of 194

Speed: 1.1 mph

Grade: 0.0%

Raw ECG

BRUCE

11.0-100)Hz

Ex. Time 06:04

BLC :On

Notch :On

Recovery(4:02)

10.0 mm/mV

25 mm/Sec.





Supine
(1) 0:00 0.0 mph
(2) 0:00 0.0 %
63 bpm 116/76

Standing
(1) 0:00 0.0 mph
(2) 0:00 0.0 %
63 bpm 116/76

HV
(1) 0:00 0.0 mph
(2) 0:00 0.0 %
62 bpm 116/76

ExStart
(1) 0:00 0.0 mph
(2) 0:00 0.0 %
69 bpm 116/76

Stage 1
(1) 3:00 1.7 mph
(2) 3:00 10.0 %
113 bpm 116/76

Stage 2
(1) 6:00 2.5 mph
(2) 3:00 12.0 %
143 bpm 124/84

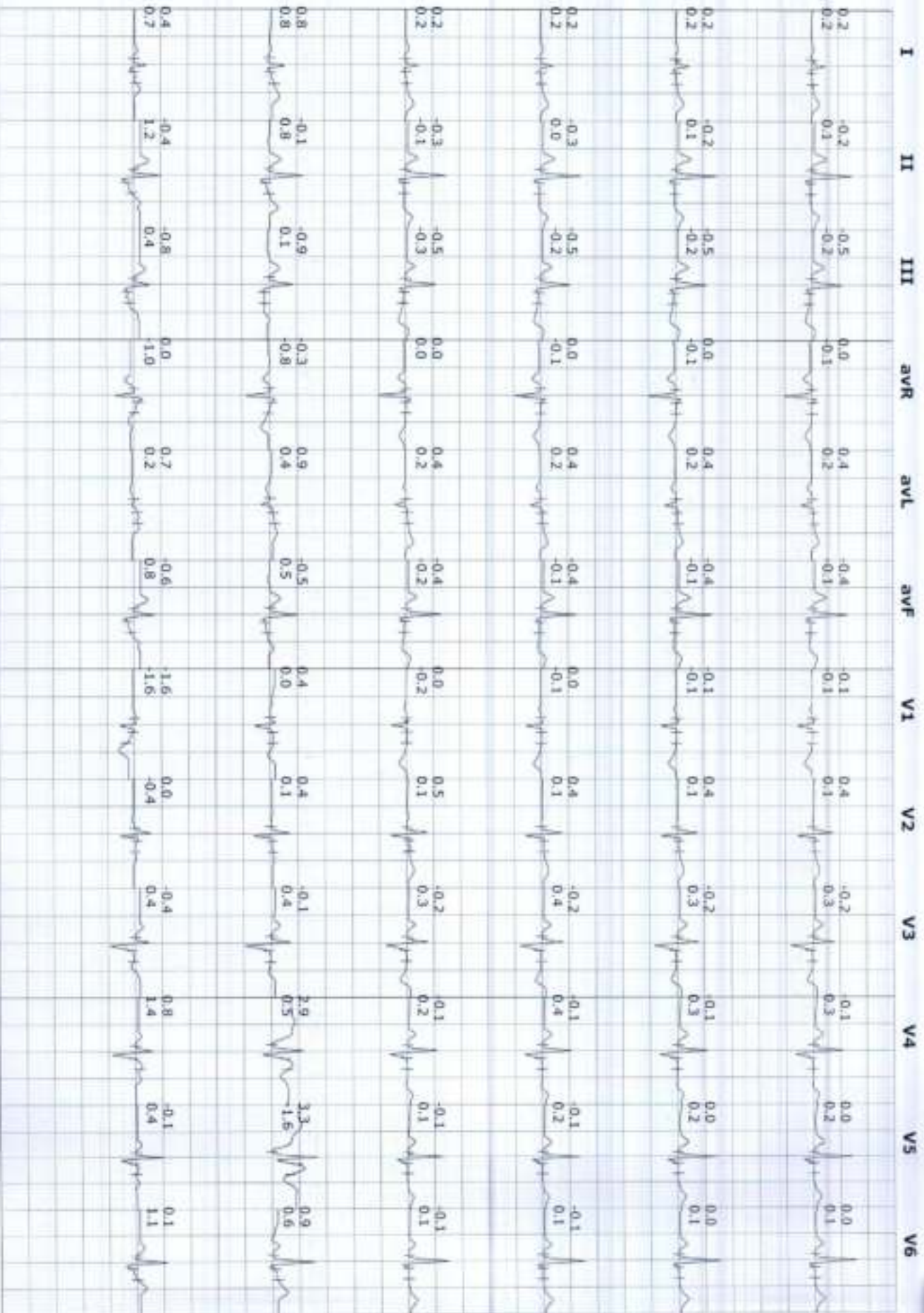

JODHPUR :-0291-2755553
202675/KRISHNA KANWAR 26 Yrs/Female 62 Kg/157 Cms
Date: 09-Dec-2023 10:01:52 AM



PeakEx
(1) 6:03 3.4 mph
(2) 0:03 14.0 %
143 bpm/124/84

Recovery
(1) 6:04 1.1 mph
(2) 1:00 0.0 %
123 bpm/124/84

Recovery
(1) 6:04 1.1 mph
(2) 2:00 0.0 %
68 bpm 124/84

Recovery
(1) 6:04 1.1 mph
(2) 3:00 0.0 %
77 bpm 122/80

Recovery
(1) 6:04 1.1 mph
(2) 4:00 0.0 %
82 bpm 122/80

Recovery
(1) 6:04 1.1 mph
(2) 4:02 0.0 %
81 bpm 122/80

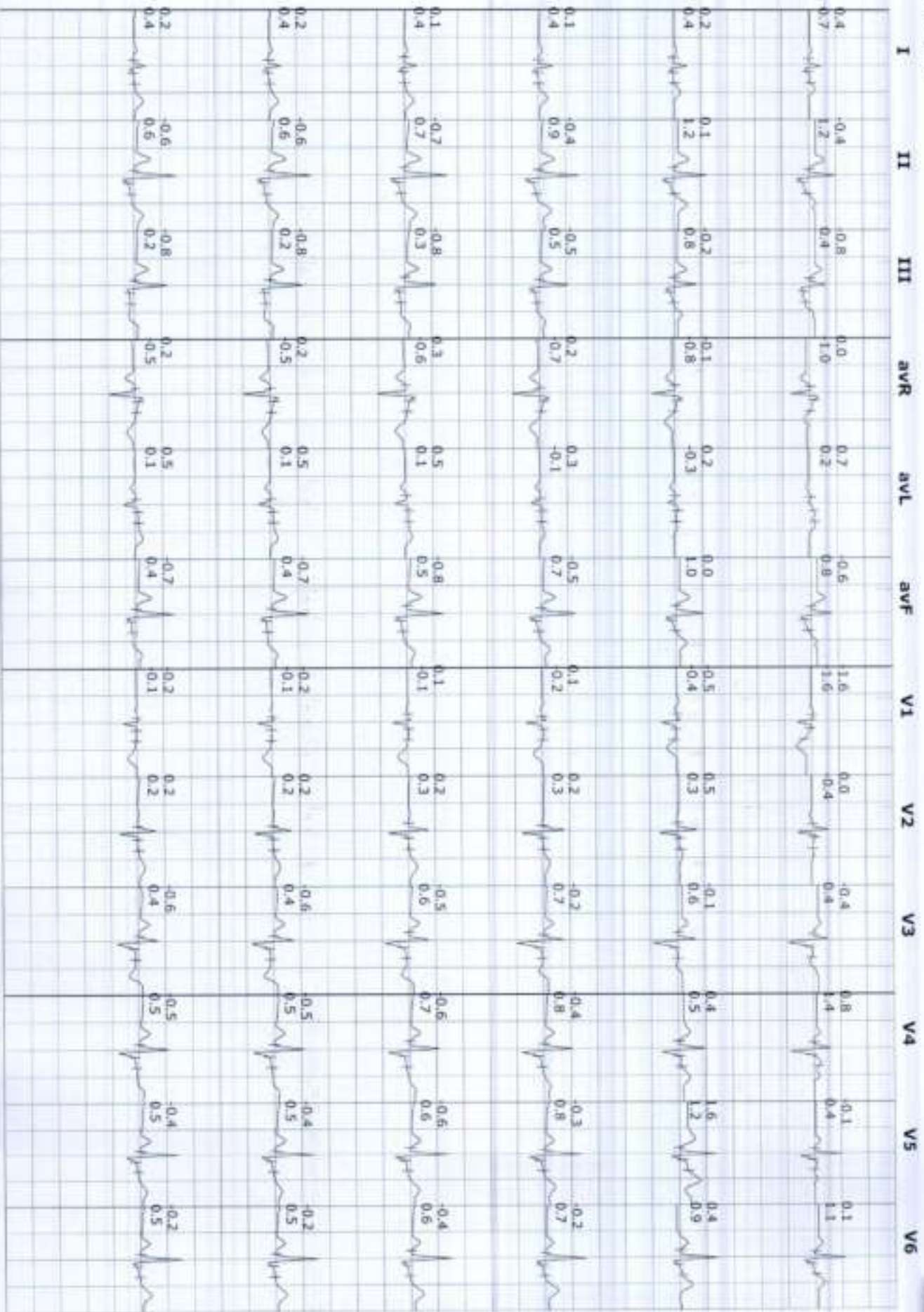

JODHPUR :-0291-2755553

202675/KRISHNA KANWAR

26 Yrs/Female

62 Kg/157 Cms

Date: 09-Dec-2021 10:01:52 AM

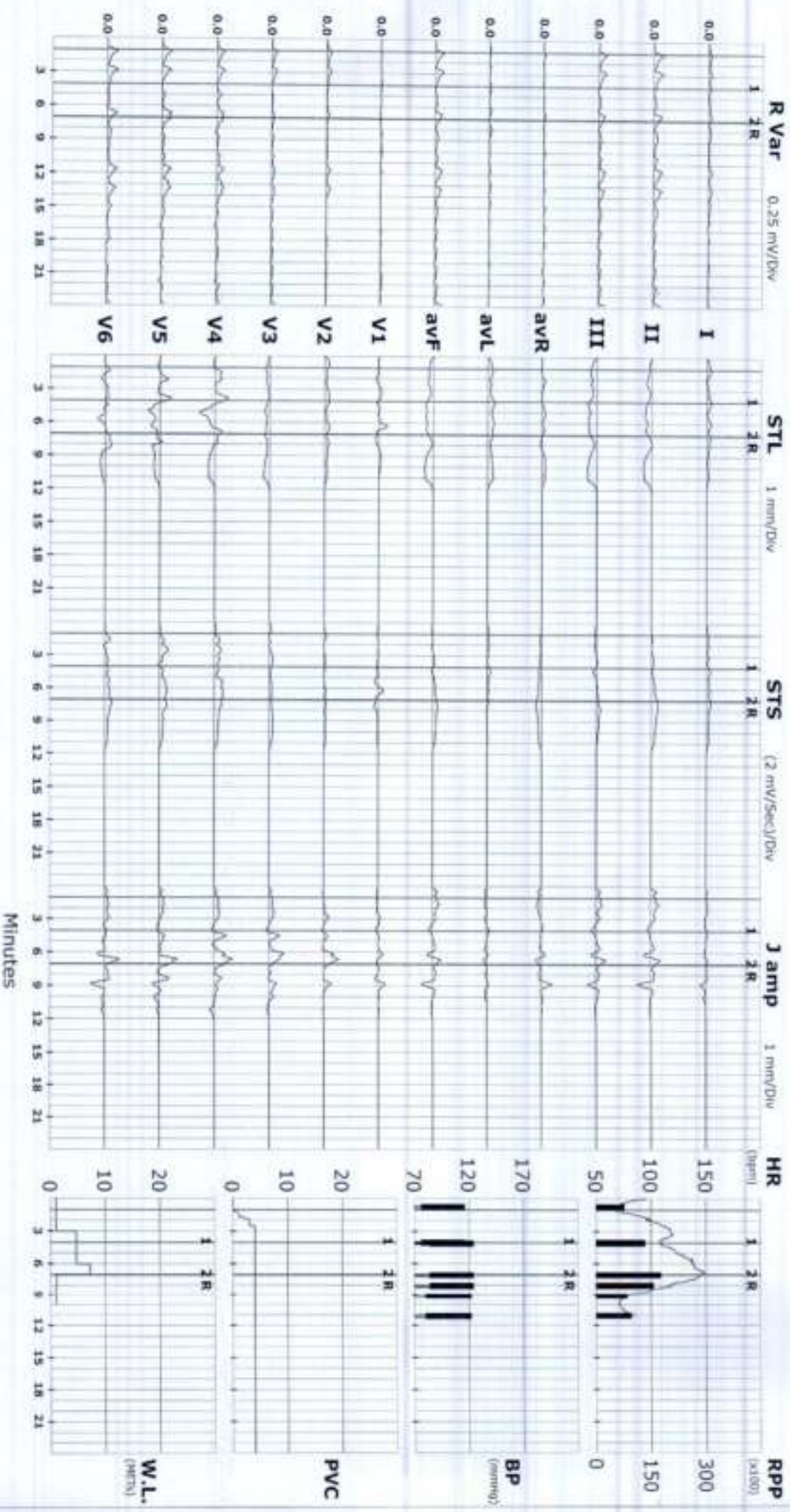

JODHPUR :-0291-2755553

202675/KRISHNA KANWAR 26 Yrs/Female 62 Kg/157 Cms
Date: 09-Dec-2023 10:01:52 AM

Protocol : BRUCE

STL	(mm)	I	II	III	aVR	aVL	aVF	V1	V2	V3	V4	V5	V6
80 mSecs	Post J												
	Supine	0.2	-0.2	-0.5	0.0	0.4	-0.4	-0.1	0.4	-0.2	-0.1	0.0	0.0
	Standing	0.2	-0.2	-0.5	0.0	0.4	-0.4	-0.1	0.4	-0.2	-0.1	0.0	0.0
	HV	0.2	-0.3	-0.5	0.0	0.4	-0.4	0.0	0.4	-0.2	-0.1	-0.1	-0.1
	EXStart	0.2	-0.3	-0.5	0.0	0.4	-0.4	0.0	0.5	-0.2	-0.1	-0.1	-0.1
	Stage 1	0.8	-0.1	-0.9	-0.3	0.9	-0.5	0.4	0.4	-0.1	2.9	3.3	0.9
	Stage 2	0.4	-0.4	-0.8	0.0	0.7	-0.6	-1.6	0.0	-0.4	0.8	-0.1	0.1
	PeakEX	0.4	-0.4	-0.8	0.0	0.7	-0.6	-1.6	0.0	-0.4	0.8	-0.1	0.1
	Recovery	0.2	0.1	-0.2	-0.1	0.2	0.0	-0.5	0.5	-0.1	0.4	1.6	0.4
	Recovery	0.1	-0.4	-0.5	0.2	0.3	-0.5	0.1	0.2	-0.2	-0.4	-0.3	-0.2
	Recovery	0.1	-0.7	-0.8	0.3	0.5	-0.8	0.1	0.2	-0.5	-0.6	-0.6	-0.4
	Recovery	0.2	-0.6	-0.8	0.2	0.5	-0.7	-0.2	0.2	-0.6	-0.5	-0.4	-0.2
	Recovery	0.2	-0.6	-0.8	0.2	0.5	-0.7	-0.2	0.2	-0.6	-0.5	-0.4	-0.2
STS	mV/Sec.												
	Supine	0.2	0.1	-0.2	-0.1	0.2	-0.1	-0.1	0.1	0.3	0.3	0.2	0.1
	Standing	0.2	0.1	-0.2	-0.1	0.2	-0.1	-0.1	0.1	0.3	0.3	0.2	0.1
	HV	0.2	0.0	-0.2	-0.1	0.2	-0.1	-0.1	0.1	0.4	0.4	0.2	0.1
	EXStart	0.2	-0.1	-0.3	0.0	0.2	-0.2	-0.2	0.1	0.3	0.2	0.1	0.1
	Stage 1	0.8	0.8	0.1	-0.8	0.4	0.5	0.0	0.1	0.4	0.5	-1.6	0.6
	Stage 2	0.7	1.2	0.4	-1.0	0.2	0.8	-1.6	-0.4	0.4	1.4	0.4	1.1
	PeakEX	0.7	1.2	0.4	-1.0	0.2	0.8	-1.6	-0.4	0.4	1.4	0.4	1.1
	Recovery	0.4	1.2	0.8	-0.8	-0.3	1.0	-0.4	0.3	0.6	0.5	1.2	0.9
	Recovery	0.4	0.9	0.5	-0.7	-0.1	0.7	-0.2	0.3	0.7	0.8	0.8	0.7
	Recovery	0.4	0.7	0.3	-0.6	0.1	0.5	-0.1	0.3	0.6	0.7	0.6	0.6
	Recovery	0.4	0.6	0.2	-0.5	0.1	0.4	-0.1	0.2	0.4	0.5	0.5	0.5
	Recovery	0.4	0.6	0.2	-0.5	0.1	0.4	-0.1	0.2	0.4	0.5	0.5	0.5
	Recovery	0.4	0.6	0.2	-0.5	0.1	0.4	-0.1	0.2	0.4	0.5	0.5	0.5

STI on Next Page



STI	μVs	I	II	III	aVR	aVL	aVF	V1	V2	V3	V4	V5	V6
	Supine	1.1	-2.0	-3.7	0.3	2.2	-2.9	-0.3	2.9	-2.1	-1.4	-0.7	-0.7
	Standing	1.1	-2.0	-3.7	0.3	2.2	-2.9	-0.3	2.9	-2.1	-1.4	-0.7	-0.7
	HV	1.3	-2.1	-3.6	0.4	2.5	-2.6	0.4	3.2	-1.7	-1.2	-1.3	-1.1
	ExStart	1.1	-2.6	-3.4	0.6	2.3	-3.0	0.8	3.1	-1.6	-1.0	-1.2	-0.8
	Stage 1	4.1	-3.7	-7.9	-0.1	5.9	-5.8	3.8	2.4	-1.5	27.5	40.7	5.5
	Stage 2	1.2	-7.4	-8.6	2.9	5.1	-7.9	-6.5	1.1	-2.4	6.3	1.4	-3.2
	PeakEx	1.2	-7.4	-8.6	2.9	5.1	-7.9	-6.5	1.1	-2.4	6.3	1.4	-3.2
	Recovery	0.1	-3.5	-3.6	1.7	1.7	-3.5	-1.9	2.8	-1.7	2.9	9.9	0.5
	Recovery	-0.6	-6.1	-5.2	3.4	2.3	-5.8	2.0	1.0	-2.7	-4.6	-4.4	-3.9
	Recovery	-0.1	-7.9	-7.7	4.0	3.7	-7.9	1.2	0.4	-5.3	-6.3	-6.3	-4.8
	Recovery	0.1	-7.0	-6.9	3.4	3.6	-7.1	-1.2	0.4	-5.0	-5.4	-4.5	-3.5
	Recovery	0.1	-7.0	-6.9	3.4	3.6	-7.1	-1.2	0.4	-5.0	-5.4	-4.5	-3.5
	Recovery	0.1	-7.0	-6.9	3.4	3.6	-7.1	-1.2	0.4	-5.0	-5.4	-4.5	-3.5



भारत सरकार

Government of India



कृष्णा कँवर

Krishna Kanwar

माता : रसाल कँवर

Mother : Rasal Kanwar

जन्म तिथि / DOB: 28/06/1997

महिला / Female

5322



मेरा आधार, मेरी पहचान

NK
28/6
Dr. Nand Kishore Chhangani
MD-Physician & Cardiologist
RMC No.-2087
JODHPUR

Krishna



SRD

Complete Diagnostic Solution



Client Name	Mrs. KRISHNA KAMWAR	Sex/Age	26 Year / Female
IC Name	REF By.	TPA Name	-
Date	09 Dec 2023	Lab No.	20713
Reporting Date	09 Dec 2023	Remark	

Test Name	Result	Unit	Ref-Range
-----------	--------	------	-----------

HEMATOLOGY

Glycosylated Hemoglobin (HbA1C)	5.0	%	- %
ABG(Average Blood Glucose)	96.80	MG/DL	- MG/DL

Methodology: Ion exchange H.P.L.C. Using instrument: D-10 with EDTA



Hemoglobin A1C % Degree of Glucose Control

- > 8 Action suggested
- <7 Goal
- < 6 Non – Diabetic level

Clinical Information:

Glycated hemoglobin testing is recommended for both (a) checking blood sugar control in people who might be pre-diabetic and (b) monitoring blood sugar control in patients with more elevated levels, termed diabetes mellitus. The American diabetes association guidelines suggest that the Glycosylated hemoglobin test be performed at least two times a year in patients with diabetes that are meeting treatment goals (and that have stable glycemic control) and quarterly in patients with diabetes whose therapy has changed or that are not meeting glycemic goals. Glycated hemoglobin measurement is not appropriate when there has been a change in diet or treatment within 6 weeks. Hence, people with recent blood loss, hemolytic anemia, or genetic differences in the hemoglobin molecule (hemoglobinopathy) such as sickle-cell disease and other conditions, as well as those that have donated blood recently are not suitable for this test.



	Lab. INCHARGE	
TECHNOLOGIST		PATHOLOGIST

Dr. Pooja Malhotra
FRCR (Gen. Med.)
FRCR (Gen. Med.)



SRD

Complete Diagnostic Solution



Client Name	Mrs. KRISHNA KAMWAR	Sex/Age	26 Year / Female
IC Name	REF By.	TPA Name	
Date	09 Dec 2023	Lab No.	20713
Reporting Date	09 Dec 2023	Remark	

Test Name	Result	Unit	Ref-Range
-----------	--------	------	-----------

HARMONES

THYROID PROFILE

T3	0.93	ng/ml	0.6-1.81 ng/ml
T4	4.65	ug/dl	4.5-12.6 ug/dl
TSH	0.98	uIU/ml	0.35-5.5 uIU/ml

Interpretation of TSH :

Kindly correlate with age & clinical findings.

Biological reference range:

Children: Pregnancy:

1 - 2 days 3.20 - 34.6 uIU/ml 1st Trimester : 0.10 - 2.50

3 - 4 days 0.70 - 15.4 uIU/ml 2nd Trimester : 0.20 - 3.00

15 days - 5 mths 1.70 - 9.10 uIU/ml 3rd Trimester : 0.30 - 3.00

5 mths - 20 yrs 0.70 - 6.40 uIU/ml

Primary malfunction of the thyroid gland may result in excessive (hyper) or low(hypo) release of T3 or T4.

In addition, as

TSH directly affect thyroid function, malfunction of the pituitary or the hypothalamus influences the thyroid gland

activity. Disease in any portion of the thyroid-pituitary-hypothalamus system may influence the level of T3 and T4 in the

blood, in Primary hypothyroidism, TSH levels are significantly elevated, while in secondary and tertiary hypothyroidism, TSH

levels may be low. IN addition, In Euthyroid sick Syndrom, multiple alterations in serum thyroid function test findings have

been recognized.

Complete Diagnostic Solution

*****End Of Report*****

BIO - CHEMISTRY

BUN/SR.CREATININE RATIO	16.00	Ratio	6-25 Ratio
-------------------------	-------	-------	------------

*****End Of Report*****

TECHNOLOGIST	Lab. INCHARGE	PATHOLOGIST
--------------	---------------	-------------

Dr. Pooja Khatwala
MU - Pathology
RMC No. 123456789

ई.सी.जी. | डिजिटल एक्सरे | टी. एम. टी. | ई. ई. जी. | ई. एम. जी. | एन. सी. वी. | बेरा | पी. एफ. टी. | ऑडियोलॉजी

ब्रह्म बाग, पुष्पक कोरियर के पास, ईबगाह रोड, जालोरी गेट, जोधपुर (राज.)

फोन : 0291-2620214 E-mail : srdmedical@gmail.com

THIS REPORT IS NOT VALID FOR MEDICO LEGAL PURPOSES



 **SRD**
Complete Diagnostic Solution



Client Name	Mrs. KRISHNA KAMWAR	Sex/Age	26 Year / Female
IC Name	REF By.	TPA Name	
Date	09 Dec 2023	Lab No.	20713
Reporting Date	09 Dec 2023	Remark	

Test Name	Result	Unit	Ref-Range
-----------	--------	------	-----------

Test Name	Result	Unit	Ref-Range
BIO-CHEMISTRY			
BLOOD SUGAR (F)	90.4	mg/dl	60-110 mg/dl
BLOOD SUGAR	105.5 (PP)	mg/dl	60-160 mg/dl
LIPID PROFILE			
CHOLESTEROL	139.5	mg/dl	130-250 mg/dl
TRIGLYCERIDES	99.1	mg/dl	60-170 mg/dl
HDL-CHOLESTEROL	34.50	mg/dl	30-70 mg/dl
LDL-CHOLESTEROL	85.18	mg/dl	65-160 mg/dl
VLDL	19.82	mg/dl	0-35 mg/dl
CHO/HDL RATIO	4.04	mg/dl	3.8-5.8 mg/dl
LDL/HDL RATIO	2.47	Ratio	1.5-3.5 Ratio
LIVER FUNCTION TEST			
BILIRUBIN (TOTAL)	0.69	mg/dl	0.3-1.3 mg/dl
BILIRUBIN (DIRECT)	0.15	mg/dl	0-0.3 mg/dl
BILIRUBIN (IN-DIRECT)	0.54	mg/dl	0.1-0.9 mg/dl
SGOT (AST)	22.1	Units/Lit	5-40 Units/Lit
SGPT (ALT)	28.6	Units/Lit	5-40 Units/Lit
ALKALINE PHOSPHATSE	114.9	Units/Lit	65-306 Units/Lit
TOTAL PROTEIN	6.92	g/dl	6.1-8.6 g/dl
ALBUMIN	3.63	g/dl	3.5-5 g/dl
GLOBULIN	3.29	mg/dl	2.3-3.5 mg/dl
A/G RATIO	1.10 : 1	mg/dl	1-2.3 mg/dl
GGT	30	IU/L	4-54 IU/L
KIDNEY FUNCTION TEST			
BLOOD UREA	18.9	mg/dl	12-50 mg/dl
S.CREATININE	1.00	mg/dl	0.6-1.4 mg/dl
S.URIC ACID	3.65	mg/dl	2.6-6 mg/dl
BUN	16	mg/dl	12-40 mg/dl

*****End Of Report*****

TECHNOLOGIST	Lab. INCHARGE	PATHOLOGIST
--------------	---------------	-------------

ई.सी.जी. | डिजिटल एक्सरे | टी. एम. टी. | ई. ई. जी. | ई. एम. जी. | एन. सी. वी. | बेरा | पी. एफ. टी. | ऑटोवैदी

ब्रह्म बाग, पुष्पक कोरियर के पास, ईदगाह रोड, जालोरी गेट, जोधापुर (राज.)

फोन : 0291-2620214 E-mail : srdmedical@gmail.com

THIS REPORT IS NOT VALID FOR MEDICO LEGAL PURPOSES



 **SRD**
Complete Diagnostic Solution



Client Name	Mrs. KRISHNA KAMWAR	Sex/Age	26 Year / Female
IC Name	REF By.	TPA Name	
Date	09 Dec 2023	Lab No.	20713
Reporting Date	09 Dec 2023	Remark	

Test Name	Result	Unit	Ref-Range
-----------	--------	------	-----------

HEMATOLOGY

COMPLETE BLOOD COUNT

HAEMOGLOBIN	12.2	GM%	11-16 GM%
TOTAL LEUCOCYTE COUNT	6200	/Cumm	4000-11000 /Cumm
DIFFERENTIAL LEUCOCYTE COUNT			
PLOYMORPHS	63.9	%	40-70 %
LYMPHOCYTES	32.9	%	20-40 %
EOSINOPHILS	1.2	%	0-6 %
MONOCYTES	2.0	%	0-8 %
BASOPHILES	00	%	0-2 %
RBC	4.05	Lakh/Cumm/	3.5-5.5 Lakh/Cumm/
PLATELETS COUNT	2.05	Lakh/Cumm	1.5-4 Lakh/Cumm
HCT	37.6	%	34-48 %
MCV	92.84	f	30-100 f
MCH	26.14	pg	27-32 pg
MCHC	32.45	g/dl	32-36 g/dl
ESR	14	mm/1Hrs	0-20 mm/1Hrs
ABO RH-FACTOR	O (+) POSITIVE		

****End Of Report****
Complete Diagnostic Solution

TECHNOLOGIST	Lab. INCHARGE	PATHOLOGIST
--------------	---------------	-------------

ई.सी.जी. | डिजिटल एक्सरे | टी. एम. टी. | ई. ई. जी. | ई. एम. जी. | एन. सी. वी. | बेरा | पी. एफ. टी. | ऑडियोलॉजी

ब्रह्म बाग, पुष्पक कोरियर के पास, इंदगाह रोड, जालोरी गेट, जोधापुर (राज.)

फोन : 0291-2620214 E-mail : srdmedical@gmail.com

THIS REPORT IS NOT VALID FOR MEDICO LEGAL PURPOSES



 **SRD**
Complete Diagnostic Solution



Client Name	Mrs. KRISHNA KAMWAR	Sex/Age	26 Year / Female
IC Name	REF By.	TPA Name	-
Date	09 Dec 2023	Lab No.	20713
Reporting Date	09 Dec 2023	Remark	

Test Name	Result	Unit	Ref-Range
-----------	--------	------	-----------

URINE EXAMINATION REPORT

PHYSICAL EXAMINATION

COLOUR	YELLOW
REACTION	ACIDIC
PH	6.0
DEPOSITE	ABSENT
APPEARANCE	CLEAR

CHEMICAL EXAMINATION

ALBUMIN	ABSENT
SUGAR	ABSENT
BILE SALTS	ABSENT
KITONE _a	ABSENT
SPEC GRAV	1.020

MICROSCOPIC EXAMINATION

PUS CELLS	NIL
RBC _s CELLS	NIL
EPITHELIAL CELLS	1-2
CASTS	NIL
CRYSTAL :-	NIL
BACTERIA	NIL

*****End Of Report*****

TECHNOLOGIST	Lab. INCHARGE	PATHOLOGIST
--------------	---------------	-------------

Dr. P. P. Pathak
M.D. Pathology
RMC No.: 97

ई.सी.जी. | डिजिटल एक्सरे | टी. एम. टी. | ई. ई. जी. | ई. एम. जी. | एन. सी. वी. | बेरा | पी. एफ. टी. | ऑडियोमिटी

ब्रह्म बाग, पुष्पक कोरियर के पास, ईदगाह रोड, जालोरी गेट, जोधपुर (राज.)

फोन : 0291-2620214 E-mail : srdmedical@gmail.com

THIS REPORT IS NOT VALID FOR MEDICO LEGAL PURPOSES



Pt Name : KRISHNA KANWAR
Ref By : Dr.
Serial No : 16195

Age : 26 Yrs
Sex : Female
Date : 09/12/2023

STOOL EXAMINATION REPORT

Test	Result
PHYSICAL	
COLOUR	YELLOW
CONSISTENCY	SOLID
MICROSCOPIC	
PUS CELLS	NIL
RED BLOOD CELLS	NIL
EPITHELIAL CELLS	NIL
BACTERIAL FLORA	NORMAL
HELMINTHIC OVA	NIL
PROTOZOA	NIL

[TECHNOLOGIST]

END OF REPORT

[PATHOLOGIST]



Pt Name : KRISHNA KANWAR
Ref By : Dr.
Serial No : 16195

Age : 26 Yrs.
Sex : Female
Date : 09/12/2023

URINE EXAMINATION REPORT

Test	Result(s)
CHEMICAL	NIL
SUGAR - (F)	NIL
SUGAR - (PP)	

[TECHNOLOGIST]

END OF REPORT

[PATHOLOGIST]

Dr. Pooja Kulkarni
MB - Pathology
RMC No. 07/2023



ई.सी.जी. | डिजिटल एक्सरे | टी. एम. टी. | ई. ई. जी. | ई. एम. जी. | एन. सी. वी. | बेरा | पी. एफ. टी. | ऑडियोलॉजी

ब्रह्म बाग, पुष्पक कोरियर के पास, इंदगाह रोड, जालोरी गेट, जोधपुर (राज.)

फोन : 0291-2620214 E-mail : srdmedical@gmail.com

THIS REPORT IS NOT VALID FOR MEDICO LEGAL PURPOSES



MEDICAL CERTIFICATE

NAME :KRISHNA KANWAR
AGE/SEX: 26Yrs/FEMALE

DATE-09-12-2023

HEIGHT-167CMS

WEIGHT-62KG

BMI- 25.2

BP -116/76

PULSE- 60

EYE SIGHT- BOTH EYESIGHT

RIGHT EYE:+0.50

LEFT EYE:+1.50

NORMAL COLOUR VISION.

TEETH AND GUMS ARE HEALTHY.

THIS IS TO CERTIFY THAT MRS.KRISHNA KANWAR IS MEDICALLY & PHYSICALLY FIT & FINE FOR PERFORMING ALL TYPE OF PROFESSIONAL WORK.

Dr. Nand Kishore Chhangani
MD-Physician & Cardiologist
RMC No.-2067
JODHPUR

ई.सी.जी. | डिजिटल एक्सरे | टी. एम. टी. | ई. ई. जी. | ई. एम. जी. | एन. सी. वी. | वेरा | पी. एफ. टी. | ऑडियोलॉजी

ब्रह्म बाग, पुष्पक कोरियर के पास, इबगाह रोड, जालोरी गेट, जोधपुर (राज.)

फोन : 0291-2620214 E-mail : srdmedical@gmail.com

THIS REPORT IS NOT VALID FOR MEDICO LEGAL PURPOSES



 **SRD**
X-RAY CHEST PA-VIEW
Complete Diagnostic Solution



NAME :KRISHNA KANWAR
REF BY:BOB

AGE-26 SEX : FEMALE
DATE :09-12-2023

BOTH LUNG -

PARENCHYMA.

BOTH C.P ANGLES -

NORMAL.

CARDIAC SHADOW IS WITHIN -

NORMAL LIMITS.

DOMES OF DIAPHRAGM -

NORMAL.

BONY CAGE -

NORMAL.

MEDIA STERNUM CENTRAL

/:L/:



SRD

THORACIC INLET -

NORMAL.

Complete Diagnostic Solution

IMPRESSION :-

NORMAL CHEST PA-VIEW.

Dr. Rakesh Gaur
M.D. Radiology
R.M.C No. 5698

DR. RAKESH GAUR (M.D)

(RADIO LOGIST) R.M.C NO. 5698

ई.सी.जी. | डिजिटल एक्सरे | टी. एम. टी. | ई. ई. जी. | ई. एम. जी. | एन. सी. वी. | बेरा | पी. एफ. टी. | ऑटोडायग्नोस्टि

ब्रह्म बाग, पुष्पक कोरियर के पास, इंदगाह रोड, जालोरी गेट, जोधापुर (राज.)

फोन : 0291-2620214 E-mail : srdmedical@gmail.com

THIS REPORT IS NOT VALID FOR MEDICO LEGAL PURPOSES



भारत सरकार

Government of India



कृष्णा कँवर

Krishna Kanwar

माता : रसाल कँवर

Mother : Rasal Kanwar

जन्म तिथि / DOB: 28/06/1997

महिला / Female

5322



मेरा आधार, मेरी पहचान

NK
28/6
Dr. Nand Kishore Chhangani
MD-Physician & Cardiologist
RMC No.-2087
JODHPUR

Krishna



SRD

Complete Diagnostic Solution



Client Name	Mrs. KRISHNA KAMWAR	Sex/Age	26 Year / Female
IC Name	REF By.	TPA Name	
Date	09 Dec 2023	Lab No.	20713
Reporting Date	09 Dec 2023	Remark	

Test Name	Result	Unit	Ref-Range
-----------	--------	------	-----------

HEMATOLOGY

Glycosylated Hemoglobin (HbA1C)	5.0	%	- %
ABG(Average Blood Glucose)	96.80	MG/DL	- MG/DL

Methodology: Ion exchange H.P.L.C. Using instrument: D-10 with EDTA



Hemoglobin A1C % Degree of Glucose Control

- > 8 Action suggested
- <7 Goal
- < 6 Non – Diabetic level

Clinical Information:

Glycated hemoglobin testing is recommended for both (a) checking blood sugar control in people who might be pre-diabetic and (b) monitoring blood sugar control in patients with more elevated levels, termed diabetes mellitus. The American diabetes association guidelines suggest that the Glycosylated hemoglobin test be performed at least two times a year in patients with diabetes that are meeting treatment goals (and that have stable glycemic control) and quarterly in patients with diabetes whose therapy has changed or that are not meeting glycemic goals. Glycated hemoglobin measurement is not appropriate when there has been a change in diet or treatment within 6 weeks. Hence, people with recent blood loss, hemolytic anemia, or genetic differences in the hemoglobin molecule (hemoglobinopathy) such as sickle-cell disease and other conditions, as well as those that have donated blood recently are not suitable for this test.



	Lab. INCHARGE	
TECHNOLOGIST		PATHOLOGIST

Dr. Pooja Malhotra
FRCR (Gen. Med.)
FRCR (Gen. Med.)



SRD

Complete Diagnostic Solution



Client Name	Mrs. KRISHNA KAMWAR	Sex/Age	26 Year / Female
IC Name	REF By.	TPA Name	
Date	09 Dec 2023	Lab No.	20713
Reporting Date	09 Dec 2023	Remark	

Test Name	Result	Unit	Ref-Range
-----------	--------	------	-----------

HARMONES

THYROID PROFILE

T3	0.93	ng/ml	0.6-1.81 ng/ml
T4	4.65	ug/dl	4.5-12.6 ug/dl
TSH	0.98	uIU/ml	0.35-5.5 uIU/ml

Interpretation of TSH :

Kindly correlate with age & clinical findings.

Biological reference range:

Children: Pregnancy:

1 - 2 days 3.20 - 34.6 uIU/ml 1st Trimester : 0.10 - 2.50

3 - 4 days 0.70 - 15.4 uIU/ml 2nd Trimester : 0.20 - 3.00

15 days - 5 mths 1.70 - 9.10 uIU/ml 3rd Trimester : 0.30 - 3.00

5 mths - 20 yrs 0.70 - 6.40 uIU/ml

Primary malfunction of the thyroid gland may result in excessive (hyper) or low(hypo) release of T3 or T4.

In addition, as

TSH directly affect thyroid function, malfunction of the pituitary or the hypothalamus influences the thyroid gland

activity. Disease in any portion of the thyroid-pituitary-hypothalamus system may influence the level of T3 and T4 in the

blood, in Primary hypothyroidism, TSH levels are significantly elevated, while in secondary and tertiary hypothyroidism, TSH

levels may be low. IN addition, In Euthyroid sick Syndrom, multiple alterations in serum thyroid function test

findings have been recognized.

Complete Diagnostic Solution

*****End Of Report*****

BIO - CHEMISTRY

BUN/SR.CREATININE RATIO	16.00	Ratio	6-25 Ratio
-------------------------	-------	-------	------------

*****End Of Report*****

TECHNOLOGIST

Lab. INCHARGE

PATHOLOGIST

ई.सी.जी. | डिजिटल एक्सरे | टी. एम. टी. | ई. ई. जी. | ई. एम. जी. | एन. सी. वी. | बेरा | पी. एफ. टी. | ऑडियोलॉजी

ब्रह्म बाग, पुष्पक कोरियर के पास, ईबगाह रोड, जालोरी गेट, जोधपुर (राज.)

फोन : 0291-2620214 E-mail : srdmedical@gmail.com

THIS REPORT IS NOT VALID FOR MEDICO LEGAL PURPOSES



 **SRD**
Complete Diagnostic Solution



Client Name	Mrs. KRISHNA KAMWAR	Sex/Age	26 Year / Female
IC Name	REF By.	TPA Name	
Date	09 Dec 2023	Lab No.	20713
Reporting Date	09 Dec 2023	Remark	

Test Name	Result	Unit	Ref-Range
BIO-CHEMISTRY			
BLOOD SUGAR (F)	90.4	mg/dl	60-110 mg/dl
BLOOD SUGAR	105.5 (PP)	mg/dl	60-160 mg/dl
LIPID PROFILE			
CHOLESTEROL	139.5	mg/dl	130-250 mg/dl
TRIGLYCERIDES	99.1	mg/dl	60-170 mg/dl
HDL-CHOLESTEROL	34.50	mg/dl	30-70 mg/dl
LDL-CHOLESTEROL	85.18	mg/dl	65-160 mg/dl
VLDL	19.82	mg/dl	0-35 mg/dl
CHO/HDL RATIO	4.04	mg/dl	3.8-5.8 mg/dl
LDL/HDL RATIO	2.47	Ratio	1.5-3.5 Ratio
LIVER FUNCTION TEST			
BILIRUBIN (TOTAL)	0.69	mg/dl	0.3-1.3 mg/dl
BILIRUBIN (DIRECT)	0.15	mg/dl	0-0.3 mg/dl
BILIRUBIN (IN-DIRECT)	0.54	mg/dl	0.1-0.9 mg/dl
SGOT (AST)	22.1	Units/Lit	5-40 Units/Lit
SGPT (ALT)	28.6	Units/Lit	5-40 Units/Lit
ALKALINE PHOSPHATSE	114.9	Units/Lit	65-306 Units/Lit
TOTAL PROTEIN	6.92	g/dl	6.1-8.6 g/dl
ALBUMIN	3.63	g/dl	3.5-5 g/dl
GLOBULIN	3.29	mg/dl	2.3-3.5 mg/dl
A/G RATIO	1.10 : 1	mg/dl	1-2.3 mg/dl
GGT	30	IU/L	4-54 IU/L
KIDNEY FUNCTION TEST			
BLOOD UREA	18.9	mg/dl	12-50 mg/dl
S.CREATININE	1.00	mg/dl	0.6-1.4 mg/dl
S.URIC ACID	3.65	mg/dl	2.6-6 mg/dl
BUN	16	mg/dl	12-40 mg/dl

*****End Of Report*****

TECHNOLOGIST	Lab. INCHARGE	PATHOLOGIST
--------------	---------------	-------------

Dr. Anshu K. Singh
MBBS, MD, FRAC
FMC, MCH, FRCR

ई.सी.जी. | डिजिटल एक्सरे | टी. एम. टी. | ई. ई. जी. | ई. एम. जी. | एन. सी. वी. | बेरा | पी. एफ. टी. | ऑटोवैदी

ब्रह्म बाग, पुष्पक कोरियर के पास, ईदगाह रोड, जालोरी गेट, जोधापुर (राज.)

फोन : 0291-2620214 E-mail : srdmedical@gmail.com

THIS REPORT IS NOT VALID FOR MEDICO LEGAL PURPOSES



 **SRD**
Complete Diagnostic Solution



Client Name	Mrs. KRISHNA KAMWAR	Sex/Age	26 Year / Female
IC Name	REF By.	TPA Name	
Date	09 Dec 2023	Lab No.	20713
Reporting Date	09 Dec 2023	Remark	

Test Name	Result	Unit	Ref-Range
-----------	--------	------	-----------

HEMATOLOGY

COMPLETE BLOOD COUNT

HAEMOGLOBIN	12.2	GM%	11-16 GM%
TOTAL LEUCOCYTE COUNT	6200	/Cumm	4000-11000 /Cumm
DIFFERENTIAL LEUCOCYTE COUNT			
PLOYMORPHS	63.9	%	40-70 %
LYMPHOCYTES	32.9	%	20-40 %
EOSINOPHILS	1.2	%	0-6 %
MONOCYTES	2.0	%	0-8 %
BASOPHILES	00	%	0-2 %
RBC	4.05	Lakh/Cumm/	3.5-5.5 Lakh/Cumm/
PLATELETS COUNT	2.05	Lakh/Cumm	1.5-4 Lakh/Cumm
HCT	37.6	%	34-48 %
MCV	92.84	f	30-100 f
MCH	26.14	pg	27-32 pg
MCHC	32.45	g/dl	32-36 g/dl
ESR	14	mm/1Hrs	0-20 mm/1Hrs
ABO RH-FACTOR	O (+) POSITIVE		

****End Of Report****
Complete Diagnostic Solution

TECHNOLOGIST	Lab. INCHARGE	PATHOLOGIST
--------------	---------------	-------------

ई.सी.जी. | डिजिटल एक्सरे | टी. एम. टी. | ई. ई. जी. | ई. एम. जी. | एन. सी. वी. | बेरा | पी. एफ. टी. | ऑडियोलॉजी

ब्रह्म बाग, पुष्पक कोरियर के पास, इंदगाह रोड, जालोरी गेट, जोधापुर (राज.)

फोन : 0291-2620214 E-mail : srdmedical@gmail.com

THIS REPORT IS NOT VALID FOR MEDICO LEGAL PURPOSES



 **SRD**
Complete Diagnostic Solution



Client Name	Mrs. KRISHNA KAMWAR	Sex/Age	26 Year / Female
IC Name	REF By.	TPA Name	-
Date	09 Dec 2023	Lab No.	20713
Reporting Date	09 Dec 2023	Remark	

Test Name	Result	Unit	Ref-Range
-----------	--------	------	-----------

URINE EXAMINATION REPORT

PHYSICAL EXAMINATION

COLOUR	YELLOW
REACTION	ACIDIC
PH	6.0
DEPOSITE	ABSENT
APPEARANCE	CLEAR

CHEMICAL EXAMINATION

ALBUMIN	ABSENT
SUGAR	ABSENT
BILE SALTS	ABSENT
KITONE _a	ABSENT
SPEC GRAV	1.020

MICROSCOPIC EXAMINATION

PUS CELLS	NIL
RBC _s CELLS	NIL
EPITHELIAL CELLS	1-2
CASTS	NIL
CRYSTAL :-	NIL
BACTERIA	NIL

*****End Of Report*****

TECHNOLOGIST	Lab. INCHARGE	PATHOLOGIST
--------------	---------------	-------------

Dr. Pooja Pathak
M.D. Pathology
RMC No.: 97

ई.सी.जी. | डिजिटल एक्सरे | टी. एम. टी. | ई. ई. जी. | ई. एम. जी. | एन. सी. वी. | बेरा | पी. एफ. टी. | ऑडियोमिटी

ब्रह्म बाग, पुष्पक कोरियर के पास, ईदगाह रोड, जालोरी गेट, जोधपुर (राज.)

फोन : 0291-2620214 E-mail : srdmedical@gmail.com

THIS REPORT IS NOT VALID FOR MEDICO LEGAL PURPOSES



Pt Name : KRISHNA KANWAR
Ref By : Dr.
Serial No : 16195

Age : 26 Yrs
Sex : Female
Date : 09/12/2023

STOOL EXAMINATION REPORT

Test	Result
PHYSICAL	
COLOUR	YELLOW
CONSISTENCY	SOLID
MICROSCOPIC	
PUS CELLS	NIL
RED BLOOD CELLS	NIL
EPITHELIAL CELLS	NIL
BACTERIAL FLORA	NORMAL
HELMINTHIC OVA	NIL
PROTOZOA	NIL

[TECHNOLOGIST]

END OF REPORT

[PATHOLOGIST]

 **SRD**
Complete Diagnostic Solution

ई.सी.जी. | डिजिटल एक्सरे | टी. एम. टी. | ई. ई. जी. | ई. एम. जी. | एन. सी. वी. | बेरा | पी. एफ. टी. | ऑडियोलॉजी

ब्रह्म बाग, पुष्पक कोरियर के पास, ईदगाह रोड, जालोरी गेट, जोधापुर (राज.)

फोन : 0291-2620214 E-mail : srdmedical@gmail.com

THIS REPORT IS NOT VALID FOR MEDICO LEGAL PURPOSES



Pt Name : KRISHNA KANWAR
Ref By : Dr.
Serial No : 16195

Age : 26 Yrs.
Sex : Female
Date : 09/12/2023

URINE EXAMINATION REPORT

Test	Result(s)
CHEMICAL	NIL
SUGAR - (F)	NIL
SUGAR - (PP)	

[TECHNOLOGIST]

END OF REPORT

[PATHOLOGIST]

Dr. Pooja Kulkarni
MB - Pathology
RMC No. 07/2023



ई.सी.जी. | डिजिटल एक्सरे | टी. एम. टी. | ई. ई. जी. | ई. एम. जी. | एन. सी. वी. | बेरा | पी. एफ. टी. | ऑडियोलॉजी

ब्रह्म बाग, पुष्पक कोरियर के पास, इंदगाह रोड, जालोरी गेट, जोधपुर (राज.)

फोन : 0291-2620214 E-mail : srdmedical@gmail.com

THIS REPORT IS NOT VALID FOR MEDICO LEGAL PURPOSES



MEDICAL CERTIFICATE

NAME :KRISHNA KANWAR
AGE/SEX: 26Yrs/FEMALE

DATE-09-12-2023

HEIGHT-167CMS

WEIGHT-62KG

BMI- 25.2

BP -116/76

PULSE- 60

EYE SIGHT- BOTH EYESIGHT

RIGHT EYE:+0.50

LEFT EYE:+1.50

NORMAL COLOUR VISION.

TEETH AND GUMS ARE HEALTHY.

THIS IS TO CERTIFY THAT MRS.KRISHNA KANWAR IS MEDICALLY & PHYSICALLY FIT & FINE FOR PERFORMING ALL TYPE OF PROFESSIONAL WORK.

Dr. Nand Kishore Chhangani
MD-Physician & Cardiologist
RMC No.-2067
JODHPUR

ई.सी.जी. | डिजिटल एक्सरे | टी. एम. टी. | ई. ई. जी. | ई. एम. जी. | एन. सी. वी. | वेरा | पी. एफ. टी. | ऑडियोलॉजी

ब्रह्म बाग, पुष्पक कोरियर के पास, इबगाह रोड, जालोरी गेट, जोधपुर (राज.)

फोन : 0291-2620214 E-mail : srdmedical@gmail.com

THIS REPORT IS NOT VALID FOR MEDICO LEGAL PURPOSES



 **SRD**
X-RAY CHEST PA-VIEW
Complete Diagnostic Solution



NAME :KRISHNA KANWAR
REF BY:BOB

AGE-26 SEX : FEMALE
DATE :09-12-2023

BOTH LUNG -

PARENCHYMA.

BOTH C.P ANGLES -

NORMAL.

CARDIAC SHADOW IS WITHIN -

NORMAL LIMITS.

DOMES OF DIAPHRAGM -

NORMAL.

BONY CAGE -

NORMAL.

MEDIA STERNUM CENTRAL

/:L/:



SRD

THORACIC INLET -

NORMAL.

Complete Diagnostic Solution

IMPRESSION :-

NORMAL CHEST PA-VIEW.

Dr. Rakesh Gaur
M.B.B.S. (RADIOLOGY)
R.M.C. No. 5698

DR. RAKESH GAUR (M.D)

(RADIO LOGIST) R.M.C NO. 5698

ई.सी.जी. | डिजिटल एक्सरे | टी. एम. टी. | ई. ई. जी. | ई. एम. जी. | एन. सी. वी. | बेरा | पी. एफ. टी. | ऑटोडायग्नोस्टि

ब्रह्म बाग, पुष्पक कोरियर के पास, इंदगाह रोड, जालोरी गेट, जोधापुर (राज.)

फोन : 0291-2620214 E-mail : srdmedical@gmail.com

THIS REPORT IS NOT VALID FOR MEDICO LEGAL PURPOSES



 **GPS Map Camera**

Jodhpur, Rajasthan, India

72M8+GHP, Eidgah Rd, Jalori Bari, Sardarpura, Jodhpur, Rajasthan
342003, India

Lat 26.283797°

Long 73.016571°

09/12/23 09:12 AM GMT +05:30





 **GPS Map Camera**

Jodhpur, Rajasthan, India

72M8+GHP, Eidgah Rd, Jalori Bari, Sardarpura, Jodhpur, Rajasthan
342003, India

Lat 26.283787°

Long 73.016548°

09/12/23 09:15 AM GMT +05:30





 **GPS Map Camera**

Jodhpur, Rajasthan, India
72M8+GHP, Eidgah Rd, Jalori Bari, Sardarpura, Jodhpur, Rajasthan
342003, India
Lat 26.283792°
Long 73.016557°
09/12/23 09:20 AM GMT +05:30



R

ANT X-RAY & LABEL

183
KROHNS, JAMES R 25
2023-12

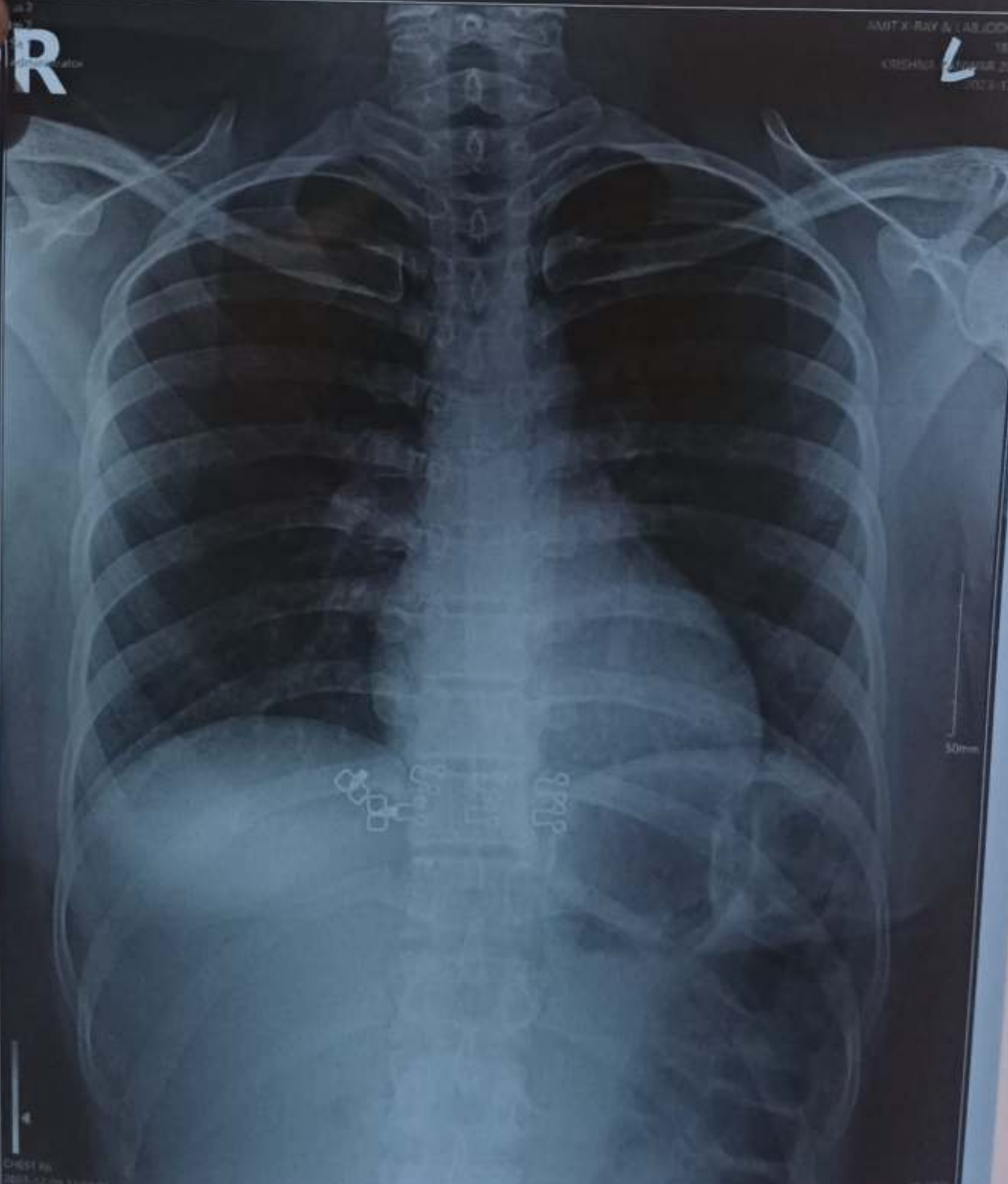

50mm

CHEST PA
2023-12-09 12:07 PM
183 1771

46 1000