

# Chandan Diagnostic



Age / Gender: 45/Female

Date and Time: 27th Jul 24 11:33 AM

Patient ID: CVAR0044332425

Patient Name: Mrs.FARAH NAAZ HAIDER - 22S30099

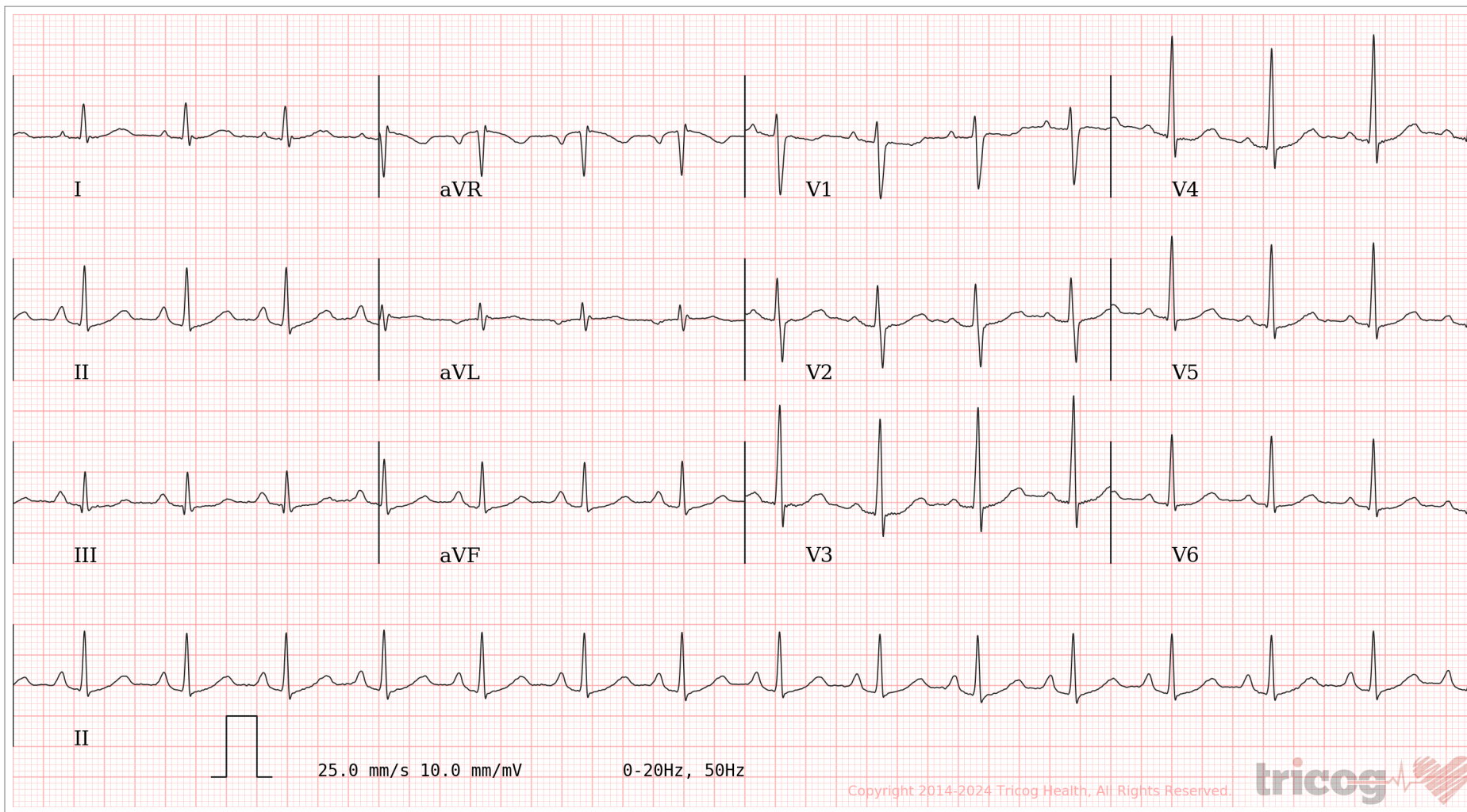

AR: 92bpm    VR: 92bpm    QRSD: 88ms    QT: 378ms    QTcB: 467ms    PRI: 164ms    P-R-T: 73° 62° 54°

ECG Within Normal Limits: Sinus Rhythm. Please correlate clinically.

AUTHORIZED BY

Dr. Charit  
MD, DM: Cardiology

63382

REPORTED BY

Dr. Swati Rai

DMC 90424

Disclaimer: Analysis in this report is based on ECG alone and should only be used as an adjunct to clinical history, symptoms and results of other invasive and non-invasive tests and must be interpreted by a qualified physician.



# CHANDAN DIAGNOSTIC CENTRE

Add: 99, Shivaji Nagar Mahmoorganj, Varanasi  
Ph: 9235447795,0542-3500227  
CIN : U85110UP2003PLC193493



Patient Name	: Mrs.FARAH NAAZ HAIDER - 22S30099	Registered On	: 27/Jul/2024 09:48:41
Age/Gender	: 45 Y 3 M 28 D /F	Collected	: 27/Jul/2024 11:44:40
UHID/MR NO	: CVAR.0000053695	Received	: 27/Jul/2024 12:04:00
Visit ID	: CVAR0044332425	Reported	: 27/Jul/2024 13:36:06
Ref Doctor	: Dr.MEDIWHEEL VNS -	Status	: Final Report

## DEPARTMENT OF HAEMATOLOGY

### MEDIWHEEL BANK OF BARODA FEMALE ABOVE 40 YRS

Test Name	Result	Unit	Bio. Ref. Interval	Method
-----------	--------	------	--------------------	--------

#### Blood Group (ABO & Rh typing) \*\* , Blood

Blood Group	A			ERYTHROCYTE MAGNETIZED TECHNOLOGY / TUBE AGGLUTINA
Rh ( Anti-D)	POSITIVE			ERYTHROCYTE MAGNETIZED TECHNOLOGY / TUBE AGGLUTINA

#### Complete Blood Count (CBC) \*\* , Whole Blood

Haemoglobin	11.70	g/dl	1 Day- 14.5-22.5 g/dl 1 Wk- 13.5-19.5 g/dl 1 Mo- 10.0-18.0 g/dl 3-6 Mo- 9.5-13.5 g/dl 0.5-2 Yr- 10.5-13.5 g/dl 2-6 Yr- 11.5-15.5 g/dl 6-12 Yr- 11.5-15.5 g/dl 12-18 Yr 13.0-16.0 g/dl Male- 13.5-17.5 g/dl Female- 12.0-15.5 g/dl	
TLC (WBC)	6,400.00	/Cu mm	4000-10000	ELECTRONIC IMPEDANCE
<u>DLC</u>				
Polymorphs (Neutrophils )	61.00	%	40-80	ELECTRONIC IMPEDANCE
Lymphocytes	29.00	%	20-40	ELECTRONIC IMPEDANCE
Monocytes	6.00	%	2-10	ELECTRONIC IMPEDANCE
Eosinophils	4.00	%	1-6	ELECTRONIC IMPEDANCE
Basophils	0.00	%	< 1-2	ELECTRONIC IMPEDANCE
<u>ESR</u>				
Observed	18.00	MM/1H	10-19 Yr 8.0 20-29 Yr 10.8 30-39 Yr 10.4 40-49 Yr 13.6 50-59 Yr 14.2 60-69 Yr 16.0 70-79 Yr 16.5 80-91 Yr 15.8 Pregnancy	





# CHANDAN DIAGNOSTIC CENTRE

Add: 99, Shivaji Nagar Mahmoorganj, Varanasi  
Ph: 9235447795,0542-3500227  
CIN : U85110UP2003PLC193493



Patient Name	: Mrs.FARAH NAAZ HAIDER - 22S30099	Registered On	: 27/Jul/2024 09:48:41
Age/Gender	: 45 Y 3 M 28 D /F	Collected	: 27/Jul/2024 11:44:40
UHID/MR NO	: CVAR.0000053695	Received	: 27/Jul/2024 12:04:00
Visit ID	: CVAR0044332425	Reported	: 27/Jul/2024 13:36:06
Ref Doctor	: Dr.MEDIWHEEL VNS -	Status	: Final Report

## DEPARTMENT OF HAEMATOLOGY

### MEDIWHEEL BANK OF BARODA FEMALE ABOVE 40 YRS

Test Name	Result	Unit	Bio. Ref. Interval	Method
			Early gestation - 48 (62 if anaemic) Leter gestation - 70 (95 if anaemic)	
Corrected	8.00	Mm for 1st hr.	<20	
PCV (HCT)	37.40	%	40-54	
Platelet count				
Platelet Count	2.82	LACS/cu mm	1.5-4.0	ELECTRONIC IMPEDANCE/MICROSCOPIC
PDW (Platelet Distribution width)	14.50	fL	9-17	ELECTRONIC IMPEDANCE
P-LCR (Platelet Large Cell Ratio)	35.40	%	35-60	ELECTRONIC IMPEDANCE
PCT (Platelet Hematocrit)	0.30	%	0.108-0.282	ELECTRONIC IMPEDANCE
MPV (Mean Platelet Volume)	11.30	fL	6.5-12.0	ELECTRONIC IMPEDANCE
RBCCount				
RBC Count	3.92	Mill./cu mm	3.7-5.0	ELECTRONIC IMPEDANCE
Blood Indices (MCV, MCH, MCHC)				
MCV	95.40	fl	80-100	CALCULATED PARAMETER
MCH	29.90	pg	27-32	CALCULATED PARAMETER
MCHC	31.30	%	30-38	CALCULATED PARAMETER
RDW-CV	14.70	%	11-16	ELECTRONIC IMPEDANCE
RDW-SD	49.80	fL	35-60	ELECTRONIC IMPEDANCE
Absolute Neutrophils Count	3,904.00	/cu mm	3000-7000	
Absolute Eosinophils Count (AEC)	256.00	/cu mm	40-440	

S.N. Sinha

Dr.S.N. Sinha (MD Path)





# CHANDAN DIAGNOSTIC CENTRE

Add: 99, Shivaji Nagar Mahmoorganj, Varanasi  
Ph: 9235447795,0542-3500227  
CIN : U85110UP2003PLC193493



Patient Name	: Mrs.FARAH NAAZ HAIDER - 22S30099	Registered On	: 27/Jul/2024 09:48:43
Age/Gender	: 45 Y 3 M 28 D /F	Collected	: 27/Jul/2024 11:44:40
UHID/MR NO	: CVAR.0000053695	Received	: 27/Jul/2024 12:04:01
Visit ID	: CVAR0044332425	Reported	: 27/Jul/2024 14:06:27
Ref Doctor	: Dr.MEDIWHEEL VNS -	Status	: Final Report

## DEPARTMENT OF BIOCHEMISTRY

### MEDIWHEEL BANK OF BARODA FEMALE ABOVE 40 YRS

Test Name	Result	Unit	Bio. Ref. Interval	Method
-----------	--------	------	--------------------	--------

#### GLUCOSE FASTING \*\* , Plasma

Glucose Fasting	99.80	mg/dl	< 100 Normal 100-125 Pre-diabetes ≥ 126 Diabetes	GOD POD
-----------------	-------	-------	--	---------

#### Interpretation:

- Kindly correlate clinically with intake of hypoglycemic agents, drug dosage variations and other drug interactions.
- A negative test result only shows that the person does not have diabetes at the time of testing. It does not mean that the person will never get diabetics in future, which is why an Annual Health Check up is essential.
- I.G.T = Impaired Glucose Tolerance.

#### Glucose PP \*\*

Sample: Plasma After Meal

116.70	mg/dl	<140 Normal 140-199 Pre-diabetes >200 Diabetes	GOD POD
--------	-------	--	---------

#### Interpretation:

- Kindly correlate clinically with intake of hypoglycemic agents, drug dosage variations and other drug interactions.
- A negative test result only shows that the person does not have diabetes at the time of testing. It does not mean that the person will never get diabetics in future, which is why an Annual Health Check up is essential.
- I.G.T = Impaired Glucose Tolerance.

#### GLYCOSYLATED HAEMOGLOBIN (HbA1C) \*\* , EDTA BLOOD

Glycosylated Haemoglobin (HbA1c)	5.50	% NGSP	HPLC (NGSP)
Glycosylated Haemoglobin (HbA1c)	37.00	mmol/mol/IFCC	
Estimated Average Glucose (eAG)	111	mg/dl	

#### Interpretation:

#### NOTE:-

- eAG is directly related to A1c.
- An A1c of 7% -the goal for most people with diabetes-is the equivalent of an eAG of 154 mg/dl.
- eAG may help facilitate a better understanding of actual daily control helping you and your health care provider to make necessary changes to your diet and physical activity to improve overall diabetes management.

The following ranges may be used for interpretation of results. However, factors such as duration of diabetes, adherence to therapy





# CHANDAN DIAGNOSTIC CENTRE

Add: 99, Shivaji Nagar Mahmoorganj, Varanasi  
Ph: 9235447795, 0542-3500227  
CIN : U85110UP2003PLC193493



Patient Name	: Mrs.FARAH NAAZ HAIDER - 22S30099	Registered On	: 27/Jul/2024 09:48:43
Age/Gender	: 45 Y 3 M 28 D /F	Collected	: 27/Jul/2024 11:44:40
UHID/MR NO	: CVAR.0000053695	Received	: 27/Jul/2024 12:04:01
Visit ID	: CVAR0044332425	Reported	: 27/Jul/2024 14:06:27
Ref Doctor	: Dr.MEDIWHEEL VNS -	Status	: Final Report

## DEPARTMENT OF BIOCHEMISTRY

### MEDIWHEEL BANK OF BARODA FEMALE ABOVE 40 YRS

Test Name	Result	Unit	Bio. Ref. Interval	Method
-----------	--------	------	--------------------	--------

and the age of the patient should also be considered in assessing the degree of blood glucose control.

Haemoglobin A1C (%) NGSP	mmol/mol / IFCC Unit	eAG (mg/dl)	Degree of Glucose Control Unit
> 8	>63.9	>183	Action Suggested*
7-8	53.0 -63.9	154-183	Fair Control
< 7	<63.9	<154	Goal**
6-7	42.1 -63.9	126-154	Near-normal glycemia
< 6%	<42.1	<126	Non-diabetic level

\*High risk of developing long term complications such as Retinopathy, Nephropathy, Neuropathy, Cardiopathy, etc.

\*\*Some danger of hypoglycemic reaction in Type 1 diabetics. Some glucose intolerant individuals and "subclinical" diabetics may demonstrate HbA1C levels in this area.

N.B. : Test carried out on Automated VARIANT II TURBO HPLC Analyser.

#### Clinical Implications:

\*Values are frequently increased in persons with poorly controlled or newly diagnosed diabetes.

\*With optimal control, the HbA 1c moves toward normal levels.

\*A diabetic patient who recently comes under good control may still show higher concentrations of glycosylated hemoglobin. This level declines gradually over several months as nearly normal glycosylated \*Increases in glycosylated hemoglobin occur in the following non-diabetic conditions: a. Iron-deficiency anemia b. Splenectomy c. Alcohol toxicity d. Lead toxicity

\*Decreases in A 1c occur in the following non-diabetic conditions: a. Hemolytic anemia b. chronic blood loss

\*Pregnancy d. chronic renal failure. Interfering Factors:

\*Presence of Hb F and H causes falsely elevated values. 2. Presence of Hb S, C, E, D, G, and Lepore (autosomal recessive mutation resulting in a hemoglobinopathy) causes falsely decreased values.

BUN (Blood Urea Nitrogen) **	10.20	mg/dL	7.0-23.0	CALCULATED
Sample: Serum				

#### **Interpretation:**

**Note: Elevated BUN levels can be seen in the following:**

High-protein diet, Dehydration, Aging, Certain medications, Burns, Gastrointestinal (GI) bleeding.

**Low BUN levels can be seen in the following:**





# CHANDAN DIAGNOSTIC CENTRE

Add: 99, Shivaji Nagar Mahmoorganj, Varanasi  
Ph: 9235447795,0542-3500227  
CIN : U85110UP2003PLC193493



Patient Name	: Mrs.FARAH NAAZ HAIDER - 22S30099	Registered On	: 27/Jul/2024 09:48:43
Age/Gender	: 45 Y 3 M 28 D /F	Collected	: 27/Jul/2024 11:44:40
UHID/MR NO	: CVAR.0000053695	Received	: 27/Jul/2024 12:04:01
Visit ID	: CVAR0044332425	Reported	: 27/Jul/2024 14:06:27
Ref Doctor	: Dr.MEDIWHEEL VNS -	Status	: Final Report

## DEPARTMENT OF BIOCHEMISTRY

### MEDIWHEEL BANK OF BARODA FEMALE ABOVE 40 YRS

Test Name	Result	Unit	Bio. Ref. Interval	Method
-----------	--------	------	--------------------	--------

Low-protein diet, overhydration, Liver disease.

Creatinine **	0.90	mg/dl	0.5-1.20	MODIFIED JAFFES
Sample: Serum				

#### Interpretation:

The significance of single creatinine value must be interpreted in light of the patients muscle mass. A patient with a greater muscle mass will have a higher creatinine concentration. The trend of serum creatinine concentrations over time is more important than absolute creatinine concentration. Serum creatinine concentrations may increase when an ACE inhibitor (ACE) is taken. The assay could be affected mildly and may result in anomalous values if serum samples have heterophilic antibodies, hemolyzed, icteric or lipemic.

Uric Acid **	4.70	mg/dl	2.5-6.0	URICASE
Sample: Serum				

#### Interpretation:

##### Note:-

Elevated uric acid levels can be seen in the following:

Drugs, Diet (high-protein diet, alcohol), Chronic kidney disease, Hypertension, Obesity.

#### LFT (WITH GAMMA GT) \*\* , Serum

SGOT / Aspartate Aminotransferase (AST)	13.50	U/L	< 35	IFCC WITHOUT P5P
SGPT / Alanine Aminotransferase (ALT)	18.70	U/L	< 40	IFCC WITHOUT P5P
Gamma GT (GGT)	26.20	IU/L	11-50	OPTIMIZED SZAZING
Protein	6.80	gm/dl	6.2-8.0	BIURET
Albumin	4.30	gm/dl	3.4-5.4	B.C.G.
Globulin	2.50	gm/dl	1.8-3.6	CALCULATED
A:G Ratio	1.72		1.1-2.0	CALCULATED
Alkaline Phosphatase (Total)	72.00	U/L	42.0-165.0	PNP/AMP KINETIC
Bilirubin (Total)	0.50	mg/dl	0.3-1.2	JENDRASSIK & GROF
Bilirubin (Direct)	0.20	mg/dl	< 0.30	JENDRASSIK & GROF
Bilirubin (Indirect)	0.30	mg/dl	< 0.8	JENDRASSIK & GROF

#### LIPID PROFILE ( MINI ) \*\* , Serum

Cholesterol (Total)	189.00	mg/dl	<200 Desirable 200-239 Borderline High > 240 High	CHOD-PAP
---------------------	--------	-------	---	----------





# CHANDAN DIAGNOSTIC CENTRE

Add: 99, Shivaji Nagar Mahmoorganj, Varanasi  
Ph: 9235447795, 0542-3500227  
CIN : U85110UP2003PLC193493



Patient Name	: Mrs.FARAH NAAZ HAIDER - 22S30099	Registered On	: 27/Jul/2024 09:48:43
Age/Gender	: 45 Y 3 M 28 D /F	Collected	: 27/Jul/2024 11:44:40
UHID/MR NO	: CVAR.0000053695	Received	: 27/Jul/2024 12:04:01
Visit ID	: CVAR0044332425	Reported	: 27/Jul/2024 14:06:27
Ref Doctor	: Dr.MEDIWHEEL VNS -	Status	: Final Report

## DEPARTMENT OF BIOCHEMISTRY

### MEDIWHEEL BANK OF BARODA FEMALE ABOVE 40 YRS

Test Name	Result	Unit	Bio. Ref. Interval	Method
HDL Cholesterol (Good Cholesterol)	61.20	mg/dl	30-70	DIRECT ENZYMATIC
LDL Cholesterol (Bad Cholesterol)	104	mg/dl	< 100 Optimal 100-129 Nr. Optimal/Above Optimal 130-159 Borderline High 160-189 High > 190 Very High	CALCULATED
VLDL	23.62	mg/dl	10-33	CALCULATED
Triglycerides	118.10	mg/dl	< 150 Normal 150-199 Borderline High 200-499 High >500 Very High	GPO-PAP

S.N. Sinha

Dr.S.N. Sinha (MD Path)





# CHANDAN DIAGNOSTIC CENTRE

Add: 99, Shivaji Nagar Mahmoorganj, Varanasi  
Ph: 9235447795,0542-3500227  
CIN : U85110UP2003PLC193493



Patient Name	: Mrs.FARAH NAAZ HAIDER - 22S30099	Registered On	: 27/Jul/2024 09:48:42
Age/Gender	: 45 Y 3 M 28 D /F	Collected	: 27/Jul/2024 12:40:09
UHID/MR NO	: CVAR.0000053695	Received	: 27/Jul/2024 14:03:08
Visit ID	: CVAR0044332425	Reported	: 27/Jul/2024 15:23:21
Ref Doctor	: Dr.MEDIWHEEL VNS -	Status	: Final Report

## DEPARTMENT OF CLINICAL PATHOLOGY

### MEDIWHEEL BANK OF BARODA FEMALE ABOVE 40 YRS

Test Name	Result	Unit	Bio. Ref. Interval	Method
-----------	--------	------	--------------------	--------

#### URINE EXAMINATION, ROUTINE\*\* , Urine

Color	PALE YELLOW			
Specific Gravity	1.030			
Reaction PH	Acidic ( 6.0 )			DIPSTICK
Appearance	CLEAR			
Protein	ABSENT	mg %	< 10 Absent 10-40 (+) 40-200 (++) 200-500 (+++) > 500 (++++)	DIPSTICK
Sugar	ABSENT	gms%	< 0.5 (+) 0.5-1.0 (++) 1-2 (+++) > 2 (++++)	DIPSTICK
Ketone	ABSENT	mg/dl	0.1-3.0	BIOCHEMISTRY
Bile Salts	ABSENT			
Bile Pigments	ABSENT			
Bilirubin	ABSENT			DIPSTICK
Leucocyte Esterase	ABSENT			DIPSTICK
Urobilinogen(1:20 dilution)	ABSENT			
Nitrite	ABSENT			DIPSTICK
Blood	ABSENT			DIPSTICK
Microscopic Examination:				
Epithelial cells	1-2/h.p.f			MICROSCOPIC EXAMINATION
Pus cells	ABSENT			
RBCs	ABSENT			MICROSCOPIC EXAMINATION
Cast	ABSENT			
Crystals	ABSENT			MICROSCOPIC EXAMINATION
Others	ABSENT			

#### SUGAR, FASTING STAGE\*\* , Urine

Sugar, Fasting stage	ABSENT	gms%
----------------------	--------	------

#### Interpretation:







# CHANDAN DIAGNOSTIC CENTRE

Add: 99, Shivaji Nagar Mahmoorganj, Varanasi  
Ph: 9235447795, 0542-3500227  
CIN : U85110UP2003PLC193493



Patient Name	: Mrs.FARAH NAAZ HAIDER - 22S30099	Registered On	: 27/Jul/2024 09:48:42
Age/Gender	: 45 Y 3 M 28 D /F	Collected	: 27/Jul/2024 12:40:09
UHID/MR NO	: CVAR.0000053695	Received	: 27/Jul/2024 14:03:08
Visit ID	: CVAR0044332425	Reported	: 27/Jul/2024 15:23:21
Ref Doctor	: Dr.MEDIWHEEL VNS -	Status	: Final Report

## DEPARTMENT OF CLINICAL PATHOLOGY

### MEDIWHEEL BANK OF BARODA FEMALE ABOVE 40 YRS

Test Name	Result	Unit	Bio. Ref. Interval	Method
-----------	--------	------	--------------------	--------

(+) < 0.5  
(++) 0.5-1.0  
(+++) 1-2  
(++++> 2

#### SUGAR, PP STAGE\*\* , Urine

Sugar, PP Stage ABSENT

#### Interpretation:

(+) < 0.5 gms%  
(++) 0.5-1.0 gms%  
(+++) 1-2 gms%  
(++++> 2 gms%

S.N. Sinha

Dr.S.N. Sinha (MD Path)





# CHANDAN DIAGNOSTIC CENTRE

Add: 99, Shivaji Nagar Mahmoorganj, Varanasi  
Ph: 9235447795, 0542-3500227  
CIN : U85110UP2003PLC193493



Patient Name	: Mrs.FARAH NAAZ HAIDER - 22S30099	Registered On	: 27/Jul/2024 09:48:43
Age/Gender	: 45 Y 3 M 28 D /F	Collected	: 27/Jul/2024 11:44:40
UHID/MR NO	: CVAR.0000053695	Received	: 27/Jul/2024 12:04:01
Visit ID	: CVAR0044332425	Reported	: 27/Jul/2024 16:52:43
Ref Doctor	: Dr.MEDIWHEEL VNS -	Status	: Final Report

## DEPARTMENT OF IMMUNOLOGY

### MEDIWHEEL BANK OF BARODA FEMALE ABOVE 40 YRS

Test Name	Result	Unit	Bio. Ref. Interval	Method
-----------	--------	------	--------------------	--------

#### THYROID PROFILE - TOTAL \*\* , Serum

T3, Total (tri-iodothyronine)	141.00	ng/dl	84.61-201.7	CLIA
T4, Total (Thyroxine)	5.33	ug/dl	3.2-12.6	CLIA
TSH (Thyroid Stimulating Hormone)	1.400	μIU/mL	0.27 - 5.5	CLIA

#### Interpretation:

0.3-4.5	μIU/mL	First Trimester
0.5-4.6	μIU/mL	Second Trimester
0.8-5.2	μIU/mL	Third Trimester
0.5-8.9	μIU/mL	Adults 55-87 Years
0.7-27	μIU/mL	Premature 28-36 Week
2.3-13.2	μIU/mL	Cord Blood > 37Week
0.7-64	μIU/mL	Child(21 wk - 20 Yrs.)
1-39	μIU/mL	Child 0-4 Days
1.7-9.1	μIU/mL	Child 2-20 Week

- 1) Patients having low T3 and T4 levels but high TSH levels suffer from primary hypothyroidism, cretinism, juvenile myxedema or autoimmune disorders.
- 2) Patients having high T3 and T4 levels but low TSH levels suffer from Grave's disease, toxic adenoma or sub-acute thyroiditis.
- 3) Patients having either low or normal T3 and T4 levels but low TSH values suffer from iodine deficiency or secondary hypothyroidism.
- 4) Patients having high T3 and T4 levels but normal TSH levels may suffer from toxic multinodular goiter. This condition is mostly a symptomatic and may cause transient hyperthyroidism but no persistent symptoms.
- 5) Patients with high or normal T3 and T4 levels and low or normal TSH levels suffer either from T3 toxicosis or T4 toxicosis respectively.
- 6) In patients with non thyroidal illness abnormal test results are not necessarily indicative of thyroidism but may be due to adaptation to the catabolic state and may revert to normal when the patient recovers.
- 7) There are many drugs for eg. Glucocorticoids, Dopamine, Lithium, Iodides, Oral radiographic dyes, etc. which may affect the thyroid function tests.
- 8) Generally when total T3 and total T4 results are indecisive then Free T3 and Free T4 tests are recommended for further confirmation along with TSH levels.

S.N. Sinha

Dr.S.N. Sinha (MD Path)





# CHANDAN DIAGNOSTIC CENTRE

Add: 99, Shivaji Nagar Mahmoorganj, Varanasi  
Ph: 9235447795,0542-3500227  
CIN : U85110UP2003PLC193493



Patient Name	: Mrs.FARAH NAAZ HAIDER - 22S30099	Registered On	: 27/Jul/2024 09:48:44
Age/Gender	: 45 Y 3 M 28 D /F	Collected	: 2024-07-27 11:22:12
UHID/MR NO	: CVAR.0000053695	Received	: 2024-07-27 11:22:12
Visit ID	: CVAR0044332425	Reported	: 27/Jul/2024 11:24:02
Ref Doctor	: Dr.MEDIWHEEL VNS -	Status	: Final Report

## DEPARTMENT OF X-RAY

MEDIWHEEL BANK OF BARODA FEMALE ABOVE 40 YRS

X-RAY DIGITAL CHEST PA

### X-Ray Digital Chest P.A. View

- Lung fields are clear.
- Pleural spaces are clear.
- Both hilar shadows appear normal.
- Trachea and carina appear normal.
- Heart size within normal limits.
- Both the diaphragms appear normal.
- Soft tissues and Bony cage appear normal.

### IMPRESSION

**\* NO OBVIOUS DETECTABLE ABNORMALITY SEEN**

Dr Raveesh Chandra Roy (MD-Radio)





# CHANDAN DIAGNOSTIC CENTRE

Add: 99, Shivaji Nagar Mahmoorganj, Varanasi  
Ph: 9235447795, 0542-3500227  
CIN : U85110UP2003PLC193493



Patient Name	: Mrs.FARAH NAAZ HAIDER - 22S30099	Registered On	: 27/Jul/2024 09:48:44
Age/Gender	: 45 Y 3 M 28 D /F	Collected	: 2024-07-27 10:02:14
UHID/MR NO	: CVAR.0000053695	Received	: 2024-07-27 10:02:14
Visit ID	: CVAR0044332425	Reported	: 27/Jul/2024 10:09:00
Ref Doctor	: Dr.MEDIWHEEL VNS -	Status	: Final Report

## DEPARTMENT OF ULTRASOUND

MEDIWHEEL BANK OF BARODA FEMALE ABOVE 40 YRS

ULTRASOUND WHOLE ABDOMEN (UPPER & LOWER)

### WHOLE ABDOMEN ULTRASONOGRAPHY REPORT

#### LIVER

- The liver is normal in size (**15.4 cm in midclavicular line**) and has a normal homogenous echo texture. No focal lesion is seen.

#### PORTAL SYSTEM

- The intra hepatic portal channels are normal.
- Portal vein measures **12.0 mm in caliber**.
- Porta hepatis is normal.

#### BILIARY SYSTEM

- The intra-hepatic biliary radicles are normal.
- Common bile duct **measures 4.0 mm in caliber**.
- The gall bladder is not visualized.

#### PANCREAS

- The pancreas is **normal** in size and shape and has a normal homogenous echotexture. Pancreatic duct is not dilated.

#### KIDNEYS

- **Right kidney:-**
  - Right kidney is normal in size, measuring ~ **9.8 x 3.6 cms**.
  - Cortical echogenicity is normal. Pelvicalyceal system is not dilated.
  - Cortico-medullary demarcation is maintained. Parenchymal thickness appear normal.
- **Left kidney:-**
  - Left kidney is normal in size, measuring ~ **9.9 x 4.2 cms**.
  - Cortical echogenicity is normal. Pelvicalyceal system is not dilated.
  - Cortico-medullary demarcation is maintained. Parenchymal thickness appear normal.

#### SPLEEN

- The spleen is normal in size (~ **6.3 cm in its long axis**) and has a normal homogenous echo texture.





# CHANDAN DIAGNOSTIC CENTRE

Add: 99, Shivaji Nagar Mahmoorganj, Varanasi  
Ph: 9235447795, 0542-3500227  
CIN : U85110UP2003PLC193493



Patient Name	: Mrs.FARAH NAAZ HAIDER - 22S30099	Registered On	: 27/Jul/2024 09:48:44
Age/Gender	: 45 Y 3 M 28 D /F	Collected	: 2024-07-27 10:02:14
UHID/MR NO	: CVAR.0000053695	Received	: 2024-07-27 10:02:14
Visit ID	: CVAR0044332425	Reported	: 27/Jul/2024 10:09:00
Ref Doctor	: Dr.MEDIWHEEL VNS -	Status	: Final Report

## DEPARTMENT OF ULTRASOUND

MEDIWHEEL BANK OF BARODA FEMALE ABOVE 40 YRS

### ILIAC FOSSAE & PERITONEUM

- Scan over the iliac fossae does not reveal any fluid collection or large mass.

### URINARY BLADDER

- The urinary bladder is partially filled. Bladder wall is normal in thickness and regular.
- **Pre-void urine volume is ~ 23 cc.**

### UTERUS & CERVIX

- The uterus is anteverted and normal in size (~ **67 x 39 x 30 mm / 42 cc**) & shape and homogenous myometrial echotexture.
- The endometrial echo is seen in mid line (**endometrial thickness ~ 6.4 mm**).
- Cervix is normal.

### ADNEXA & OVARIES

- Adnexa are normal.
- Both ovaries are visualized and normal.

### FINAL IMPRESSION:-

- **POST CHOLECYSTECTOMY STATUS.**
- **REST OF THE ABDOMINAL ORGANS ARE NORMAL.**

Adv : Clinico-pathological-correlation /further evaluation & Follow up

\*\*\* End Of Report \*\*\*

(\*\*) Test Performed at CHANDAN DIAGNOSTIC CENTRE, Varanasi, Mahmoorganj

Result/s to Follow:

STOOL, ROUTINE EXAMINATION, ECG / EKG, Tread Mill Test (TMT)



Dr Raveesh Chandra Roy (MD-Radio)

This report is not for medico legal purpose. If clinical correlation is not established, kindly repeat the test at no additional cost within seven days.

Facilities: Pathology, Bedside Sample Collection, Health Check-ups, Digital X-Ray, ECG (Bedside also), Allergy Testing, Test And Health Check-ups, Ultrasonography, Sonomammography, Bone Mineral Density (BMD), Doppler Studies, 2D Echo, CT Scan, MRI, Blood Bank, TMT, EEG, PFT, OPG, Endoscopy, Digital Mammography, Electromyography (EMG), Nerve Condition Velocity (NCV), Audiometry, Brainstem Evoked Response Audiometry (BERA), Colonoscopy, Ambulance Services, Online Booking Facilities for Diagnostics, Online Report Viewing \*  
365 Days Open \*Facilities Available at Select Location





# CHANDAN DIAGNOSTIC CENTRE

Add: 99, Shivaji Nagar Mahmoorganj, Varanasi  
Ph: 9235447795,0542-3500227  
CIN : U85110DL2003PLC308206



Patient Name	: Mrs.FARAH NAAZ HAIDER - 22S30099	Registered On	: 27/Jul/2024 09:48AM
Age/Gender	: 45 Y 3 M 28 D /F	Collected	: 27/Jul/2024 03:08PM
UHID/MR NO	: CVAR.0000053695	Received	: 27/Jul/2024 03:08PM
Visit ID	: CVAR0044332425	Reported	: 27/Jul/2024 06:14PM
Ref Doctor	: Dr.MEDIWHEEL VNS -	Status	: Final Report
		Contract By	: MEDIWHEEL - ARCOFEMI HEALTH CARE LTD.[52610]CREDIT

## DEPARTMENT OF CYTOLOGY

MEDIWHEEL BANK OF BARODA FEMALE ABOVE 40 YRS

SPECIMEN:	pap smear
-----------	-----------

CYTOLOGY NO:	55/24-25
--------------	----------

GROSS:	Received one slide unstained conventional PAP smear. Received one slide unstained conventional PAP smear.
--------	---

MICROSCOPIC:	Satisfactory for evolution endoc-ervical cell seen. Cervical smear show predominantly benign superficial / parabasal cells, and intermediate squamous cells / epithelial cells with maintained nucleocytoplasmic ratio. Background show dense / mild infiltrates of neutrophils.
--------------	---

IMPRESSION:	[ N. I. L. M ] :-Negative for Interaepithelial lesion or Malignancy
-------------	---

\*\*\* End Of Report \*\*\*

(\*) Test not done under NABL accredited Scope, (\*\*) Test Performed at CHANDAN DIAGNOSTIC CENTRE, Varanasi, Mahmoorganj

Result/s to Follow:

STOOL, ROUTINE EXAMINATION, ECG / EKG, Tread Mill Test (TMT)

*S.N. Sinha*

Dr.S.N. Sinha (MD Path)

This report is not for medico legal purpose. If clinical correlation is not established kindly repeat the test at no additional cost within seven days.

Facilities: Pathology, Bedside Sample Collection, Health Check-ups, Digital X-Ray, ECG (Bedside also), Allergy Testing, Online Booking Facilities for Diagnostics Test And Health Check-ups, Online Report Viewing, Ultrasonography, Sonomammography, Bone Mineral Density (BMD), Doppler Studies, 2S Echo, CT Scan, MRI, Blood Bank, TMT, EEG, PFT, OPG, Endoscopy, Digital Mammography, Electromyography (EMG), Nerve Conduction Velocity (NCV), Audiometry, Brainstem Evoked Response Audiometry (BERA), Colonoscopy, Ambulance Services\*  
365 Days Open

\*Facilities Available at Selected Location

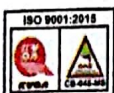

Customer Care No.: +91-9918300637 E-mail: customerservice@chandan.co.in Web: www.chandan.co.in

Page 1 of 1  
Home Sample Collection  
1800-419-0002

Mar. 2018

# CHANDAN HEALTH CARE LTD.

99-SHIVAJI NAGAR MAHMOORGANJ VARANASI-9839703068

Ms MRS NAAZ HAIDAR  
Age : 45/F  
Ref. by : MEDIWHEEL  
Indication1 :  
Indication2 :  
Indication3 :

ID : 44332425  
Ht/Wt : 151/61  
Recorded : 27-07-2024

TREADMILL TEST SUMMARY REPORT  
Protocol: BRUCE  
History:  
Medication1 :  
Medication2 :  
Medication3 :

PHASE	PHASE TIME	STAGE TIME	SPEED (Km./Hr.)	GRADE (%)	H.R. (BPM)	B.P. (mmHg)	RPP X100	II	ST LEVEL (mm) V2	V5	METS
SUPINE					96	110/78	105	0.5	0.2	0.4	
HYPERVENT	0:03	0:03			94	110/78	103	0.5	0.1	0.5	
VALSALVA					94	110/78	103	0.5	0.1	0.5	
STANDING					94	110/78	103	0.5	0.1	0.5	
STAGE 1	2:59	2:59	2.70	10.00	126	120/78	151	-0.4	0.0	-0.1	4.80
STAGE 2	5:59	2:59	4.00	12.00	142	130/80	184	-1.1	0.0	-0.6	7.10
EVENT	7:31	1:31	5.40	14.00	173	140/80	242	-1.6	0.0	-1.3	8.57
PEAK EXER	7:34	1:34			174	140/80	243	-1.7	-0.1	-1.3	8.62
EVENT	0:36	0:36	0.00	0.00	150	138/80	207	-0.8	0.1	-0.3	
EVENT	1:00	1:00	0.00	0.00	131	136/80	178	0.2	0.0	0.4	
EVENT	2:00	2:00	0.00	0.00	125	134/80	167	-0.2	0.1	0.1	
RECOVERY	2:59	2:59	0.00	0.00	120	132/80	158	-0.2	0.0	-0.1	

## RESULTS

Exercise Duration : 7:34 Minutes  
Max Heart Rate : 174 bpm 99 % of target heart rate 175 bpm  
Max Blood Pressure : 140/80 mmHg  
Max Work Load : 8.62 METS  
Reason of Termination :

## IMPRESSIONS

- TMT is mildly  $\odot$  i.e. for given workload
- good functional capacity
- good chronotropic response
- NO Arrhythmia
- no medical clinically

Cardiologist  
Dr. Ankit Krishna ngardar  
M.B.B.S., MD, DDM  
Cardiologist  
Reg. No.-39794

Dr. Farah  
Cardiologist  
Reg. No.-39794

# CHANDAN HEALTH CARE LTD.

MS. MRS NAAZ HAIDAR  
I.D. : 44332425  
AGE/SEX : 45/F  
RECORDED : 27-07-2024

RATE : 131 BPM  
B.P. : 136/80 mmHg

BRUCE  
RECOVERY (EVENT)  
PHASE TIME : 1:00

ST @ 10mm/mV  
80ms Post/J  
SPEED : 0.0 Km/Hr  
GRADE : 0.0 %

RAW E.C.G

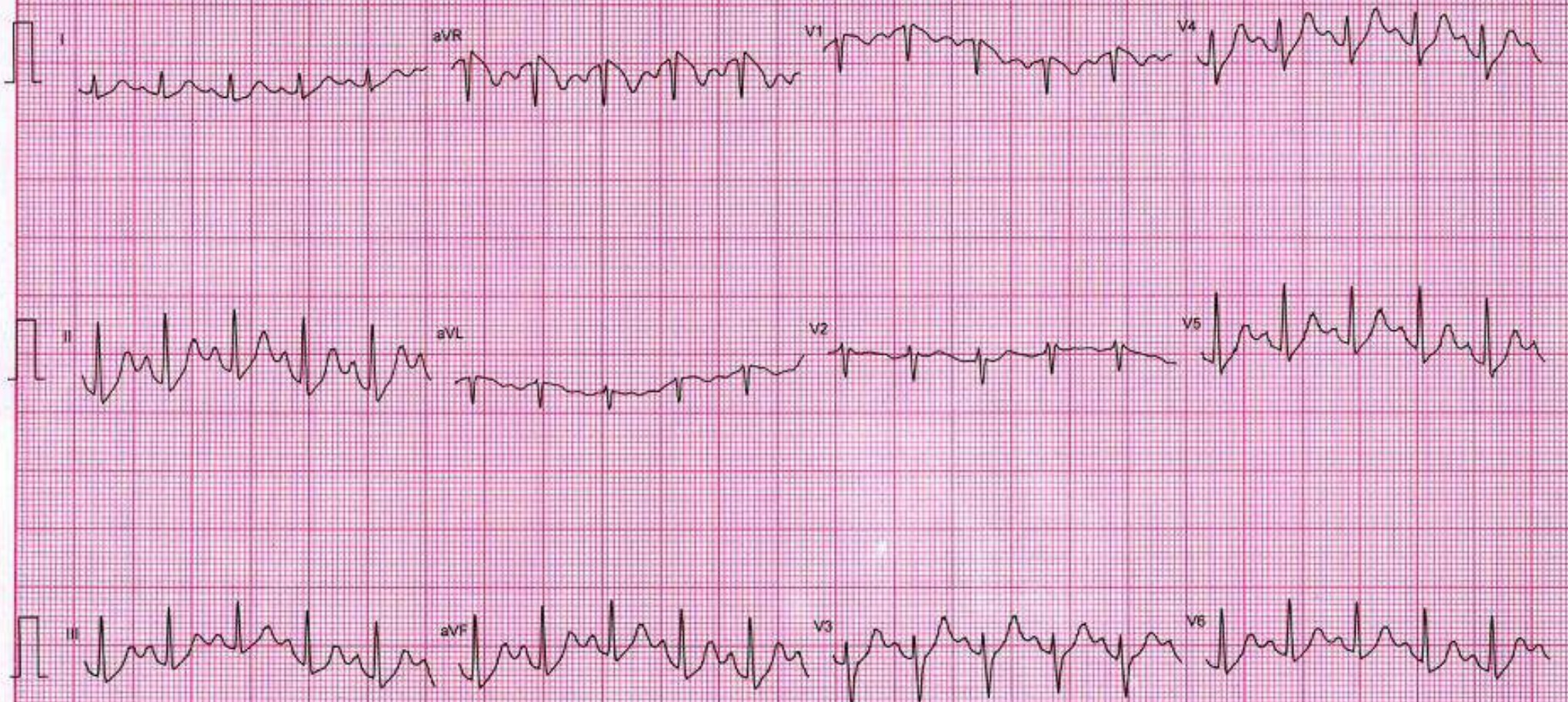



# CHANDAN HEALTH CARE LTD.

Ms. MRS NAAZ HAIDAR  
I.D. : 44332425  
AGE/SEX : 45/F  
RECORDED : 27-07-2024

RATE : 150 BPM  
B.P. : 138/80 mmHg

BRUCE  
RECOVERY (EVENT)  
PHASE TIME : 0:36

ST @ 10mm/mV  
80ms PostJ  
SPEED : 0.0 Km./Hr.  
GRADE : 0.0 %

RAW E.C.G.

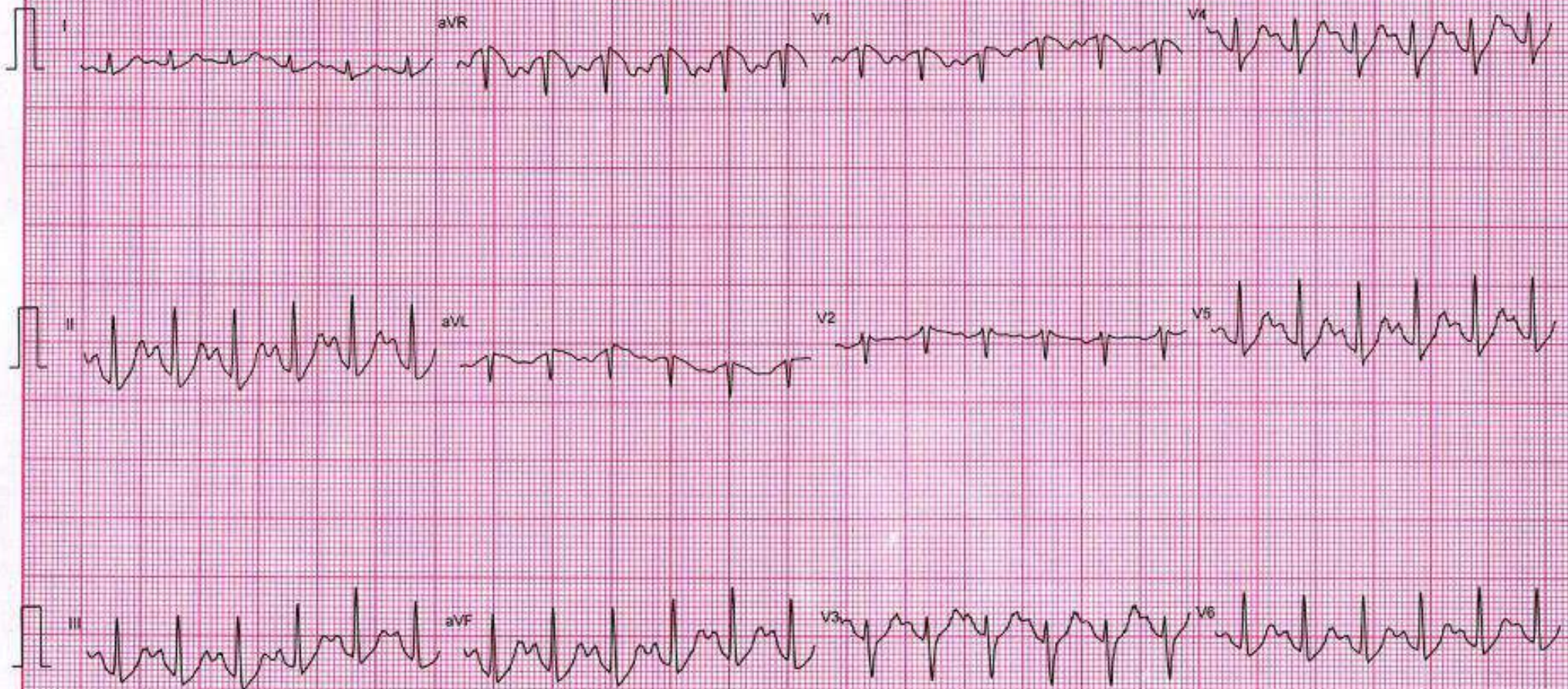

# CHANDAN HEALTH CARE LTD.

Ms. MRS NAAZ HAIDAR  
I.D. : 44332425  
AGE/SEX : 45/F  
RECORDED : 27-07-2024

RATE : 174 BPM  
B.P. : 140/80 mmHg

BRUCE  
PEAK EXER  
PHASE TIME : 7:34  
STAGE TIME : 1:34

ST @ 10mm/mV  
80ms PostJ  
SPEED : 5.4 Km./Hr  
GRADE : 14.0 %

MIXED E.C.G.

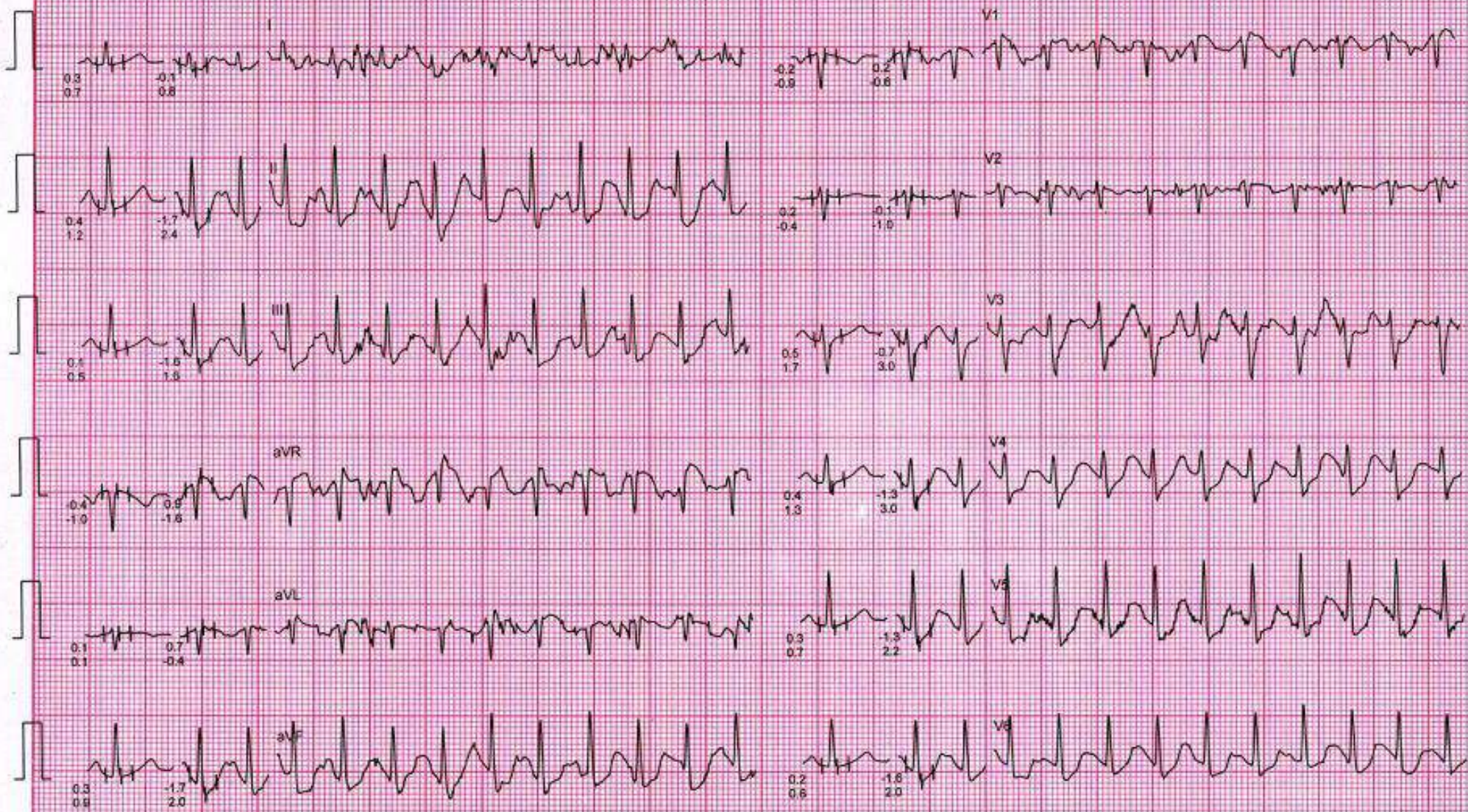

# CHANDAN HEALTH CARE LTD.

Ms. MRS NAAZ HAIDAR  
I.D. : 44332425  
AGE/SEX : 45/F  
RECORDED : 27-07-2024

RATE : 173 BPM  
B.P. : 140/80 mmHg

BRUCE  
EXERCISE 3 (EVENT)  
PHASE TIME : 7:31  
STAGE TIME : 1:31

ST @ 10mm/mV  
80ms PostJ  
SPEED : 5.4 Km./Hr.  
GRADE : 14.0 %

RAW E.C.G.

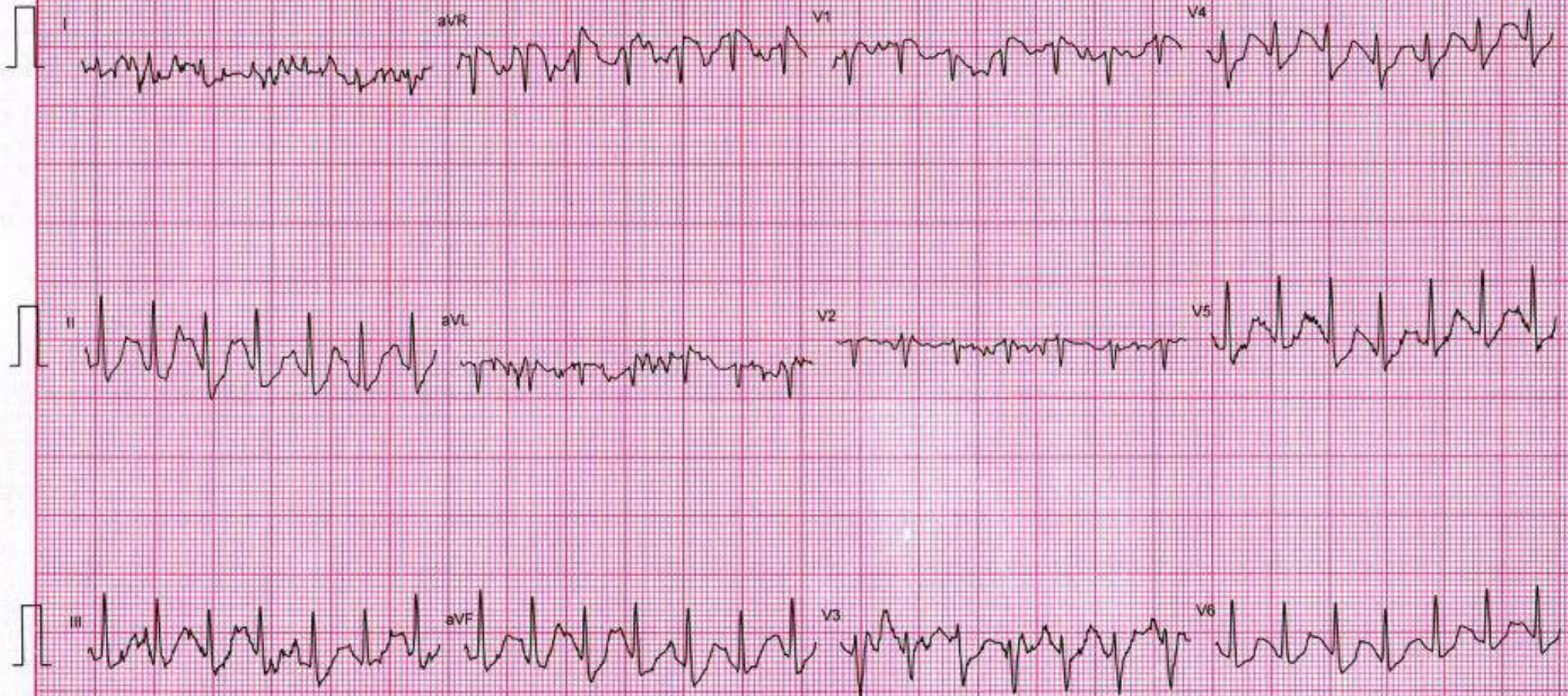

# CHANDAN HEALTH CARE LTD.

Ms. MRS NAAZ HAIDAR  
I.D. : 44332425  
AGE/SEX : 45/F  
RECORDED : 27-07-2024

RATE : 142 BPM  
B.P. : 130/80 mmHg

BRUCE  
EXERCISE 2  
PHASE TIME : 5:59  
STAGE TIME : 2:59

ST @ 10mm/mV  
80ms PostJ  
SPEED : 4.0 Km./Hr.  
GRADE : 12.0 %

LINKED MEDIAN

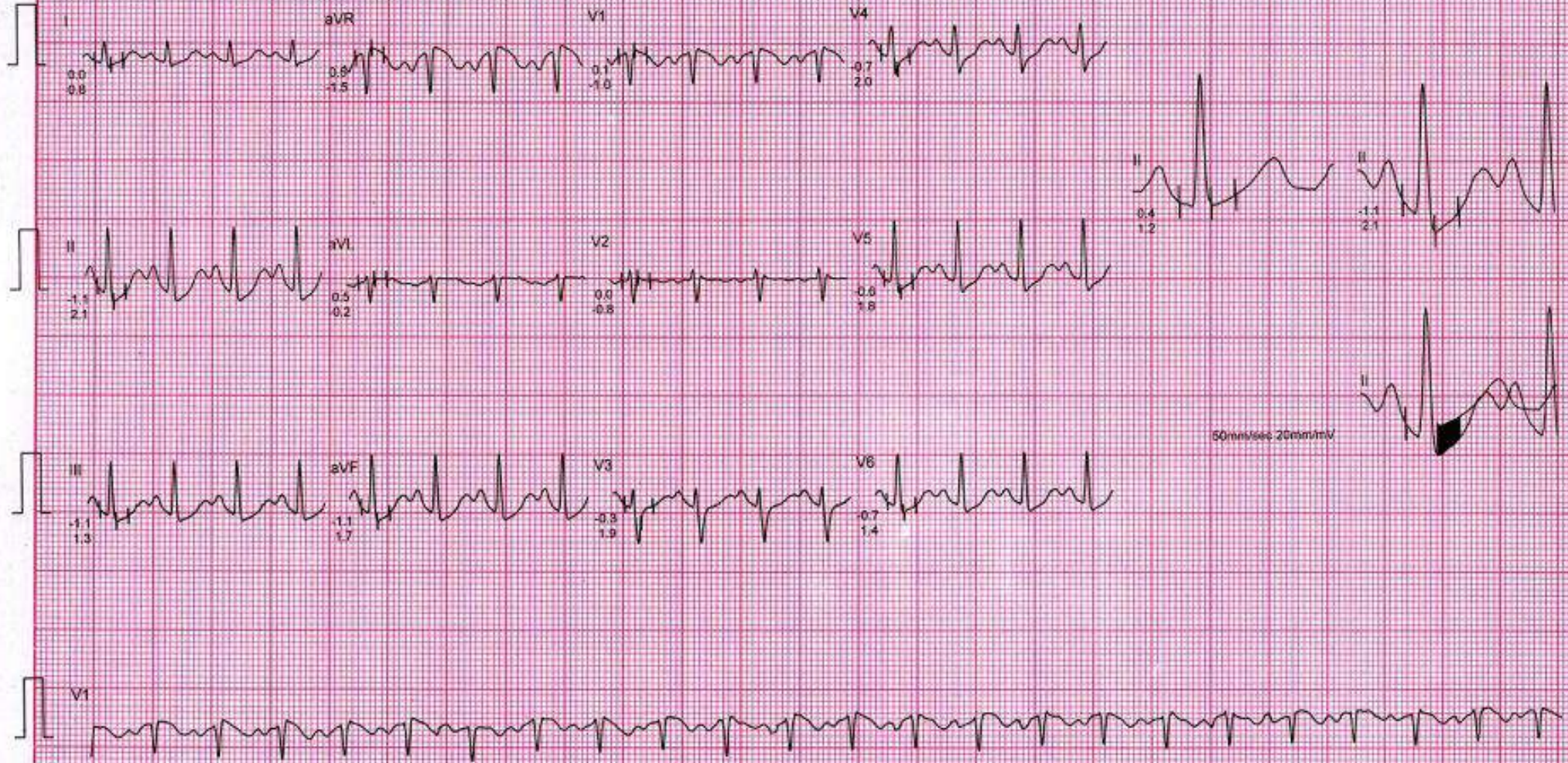

# CHANDAN HEALTH CARE LTD.

Ms. MRS NAAZ HAIDAR  
I.D. : 44332428  
AGE/SEX : 45/F  
RECORDED : 27-07-2024

RATE : 126 BPM  
B.P. : 120/78 mmHg

BRUCE  
EXERCISE 1  
PHASE TIME : 2:59  
STAGE TIME : 2:59

ST @ 10mm/mV  
80ms PostJ  
SPEED : 2.7 Km./Hr  
GRADE : 10.0 %

LINKED MEDIAN

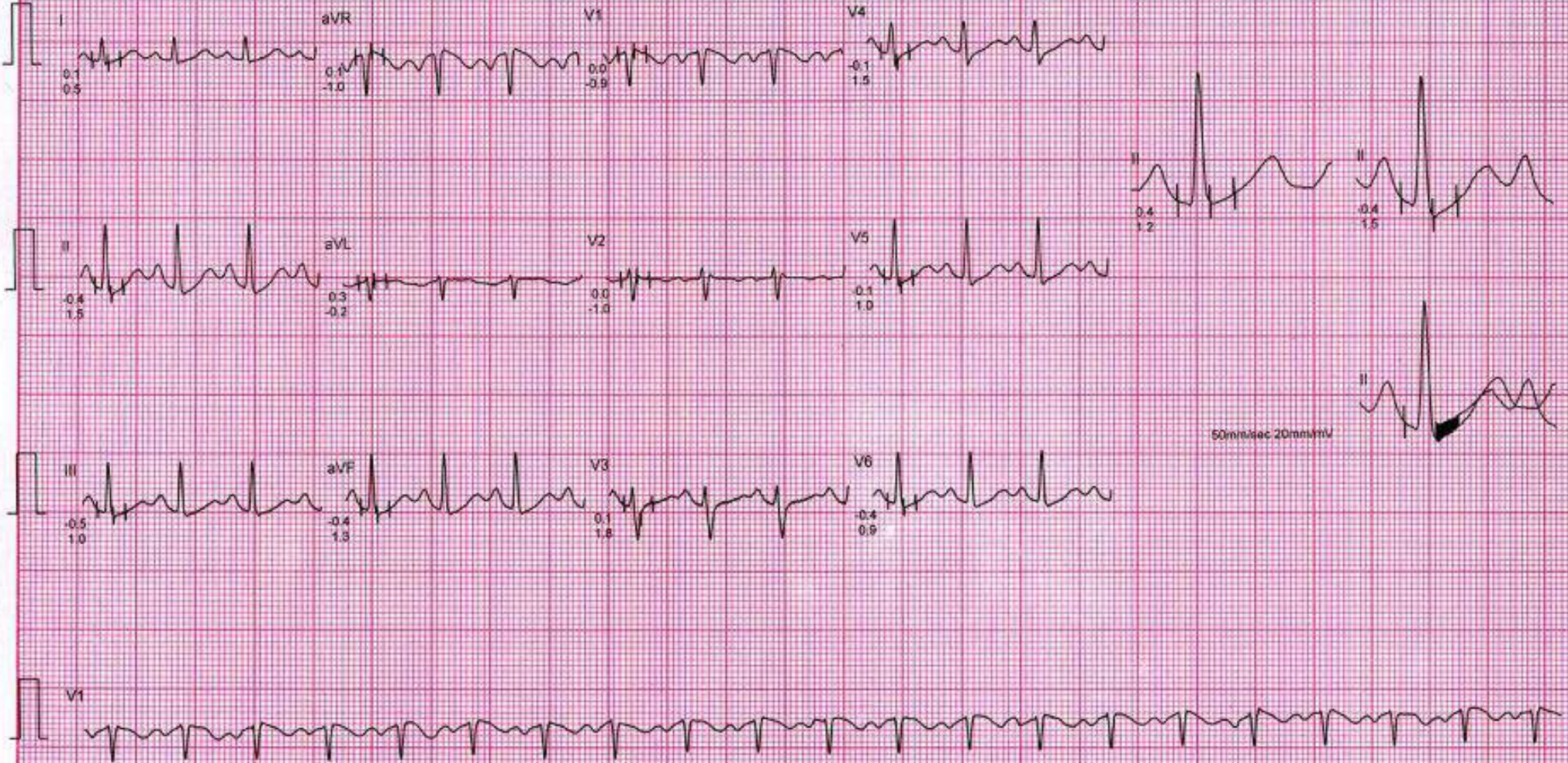

# CHANDAN HEALTH CARE LTD.

Ms. MRS NAAZ HAIDAR  
I.D. 44332425  
AGE/SEX 45/F  
RECORDED: 27-07-2024

RATE 94 BPM  
B.P. 110/78 mmHg

STANDING  
PRETEST

ST @ 10mm/mV  
80ms PostJ

LINKED MEDIAN

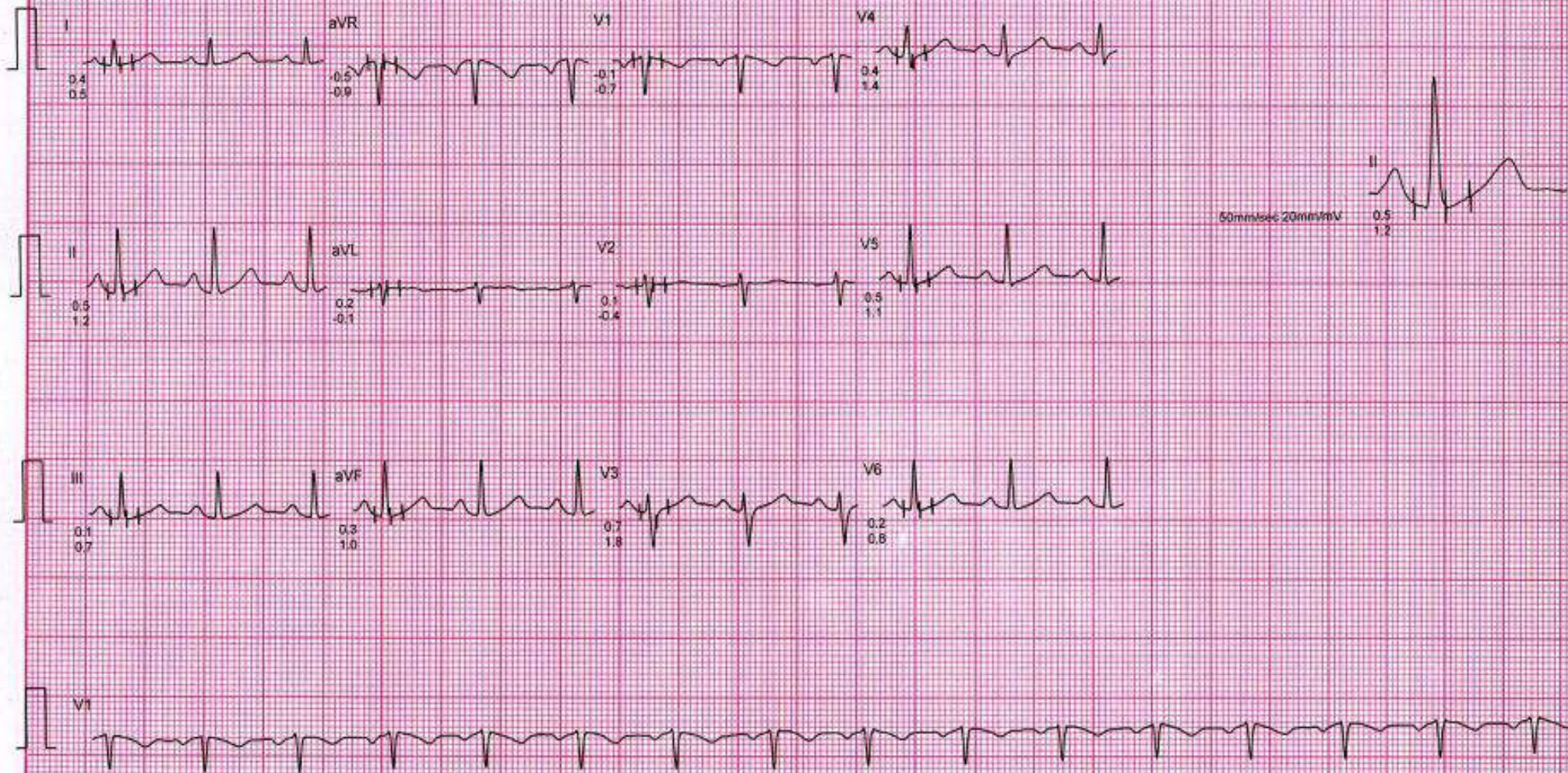

# CHANDAN HEALTH CARE LTD.

Ms. MRS NAAZ HAIDAR  
I.D. 44332425  
AGE/SEX 45/F  
RECORDED: 27-07-2024

RATE : 94 BPM  
B.P. : 110/78 mmHg

VALSALVA  
PRETEST

ST @ 10mm/mV  
80ms PostJ

LINKED MEDIAN



# CHANDAN HEALTH CARE LTD.

Ms. MRS NAAZ HAIDAR  
I.D. 44332425  
AGE/SEX 45/F  
RECORDED: 27-07-2024

RATE: 94 BPM  
B.P.: 110/78 mmHg

HYPERVENTILATION  
PRETEST

STAGE TIME: 0.03

ST @ 10mm/mV  
80ms PostJ

LINKED MEDIAN

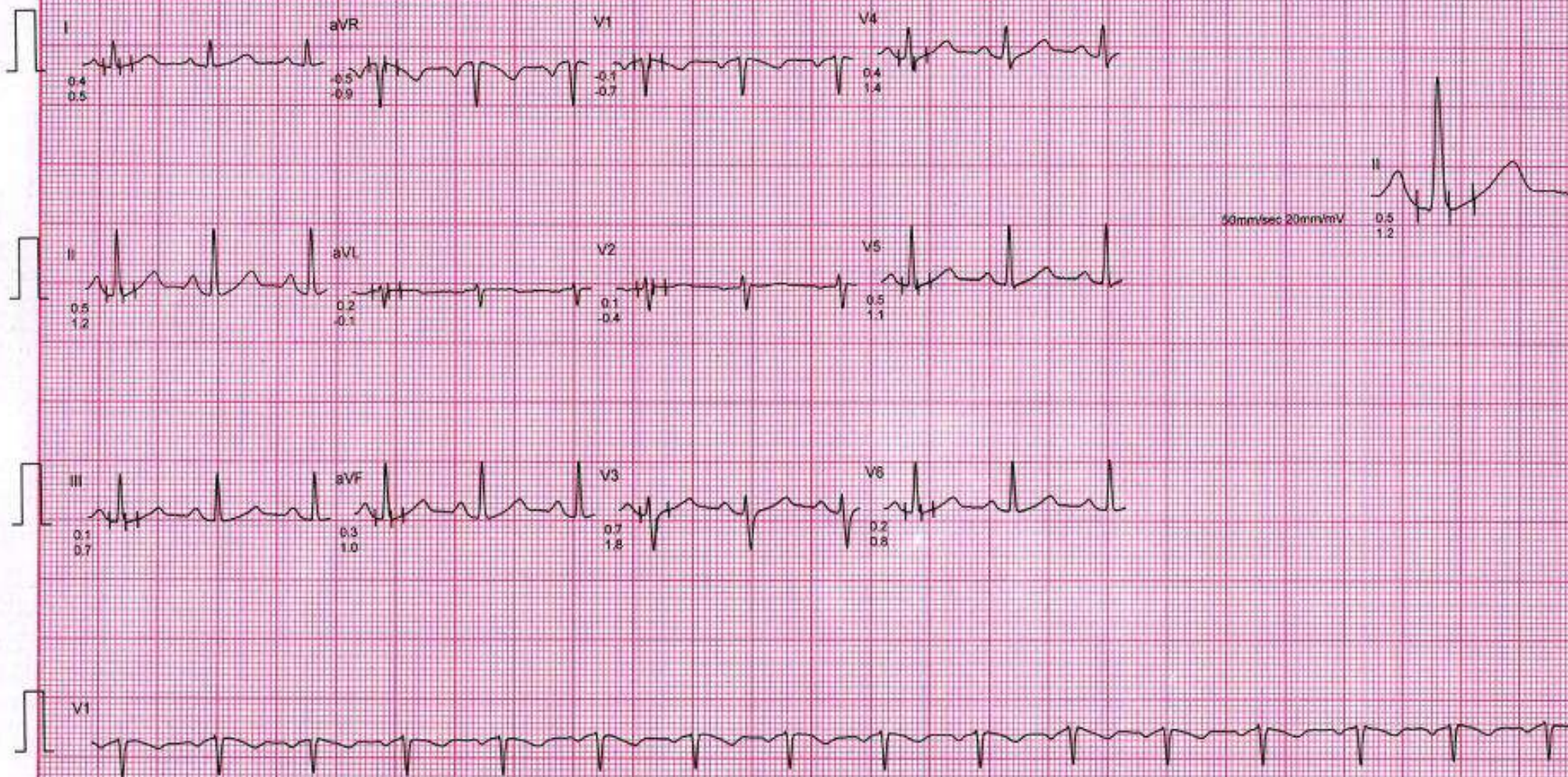



# CHANDAN HEALTH CARE LTD.

Ms. MRS NAAZ HAIDAR  
I.D. : 44332425  
AGE/SEX : 45/F  
RECORDED : 27-07-2024

RATE : 96 BPM  
B.P. : 110/78 mmHg

SUPINE  
PRETEST

ST @ 10mm/mV  
80ms PostJ

RAW E.C.G.

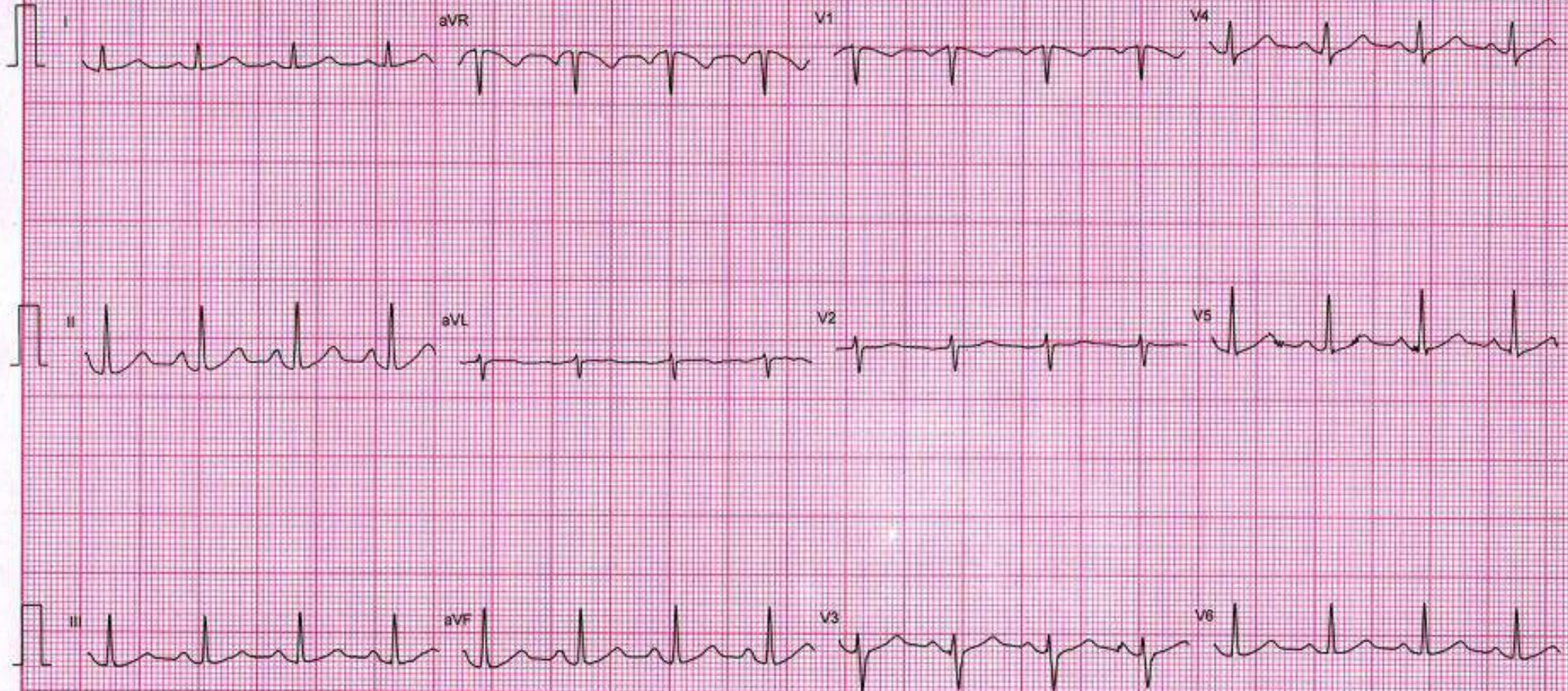

मे फराह नाज देवर अपनी रिपोर्ट  
की STOOL का रीपोर्ट की देना  
चाहती।

किश नाज देवर  
27/07/2024

*[Signature]*

Dr. R.C. ROY  
MBBS.,MD. (Radio Diagnosis)  
Reg. No.-26918

Chandan Diagnostic Centre  
99, Shivaji Nagar, Mahmooorganj  
Varanasi-221010 (U.P.)  
Phone No.:0542-2223232