

Diwakar Diagnostic Centre
E-7/636, Arera Colony, Bhopal

718 / MR. ANKIT JAISWAL / 37 Yrs / M / 164 Cms / 80 Kg Date: 09-Aug-2022

Report :

TEST OBJECTIVE	: ROUTINE CHECK UP
RISK FACTOR	: AGE
ACTIVITY	: MODERATE ACTIVE
OTHER INVESTIGATION	: ROUTINE BLOOD INVESTIGATION
REASON FOR TERMINATION	: HEART RATE ACHIEVED
EXERCISE TOLERANCE	: GOOD
EXERCISE INDUCED ARRHYTHMIAS	: NO
HAEMODYNAMIC RESPONSE	: NORMAL
CHRONOTROPIC RESPONSE	: NORMAL
FINAL IMPRESSION	: STRESS TEST IS NEGATIVE FOR EXERCISE INDUCED ISCHAEMIC HEART DISEASE

Handwritten signature

Report

(GEM213180307)(R)Allengers





718 / MR. ANKIT JAISWAL / 37 Yrs / M / 164 Cms / 80 Kg Date: 09-Aug-2022

Stage	Time	Duration	Belt Speed (mph)	Elevation	METS	Rate	% THR Achieved	BP	RPP	PVC	Comments
Supine	00:06	0:01	00.0	00.0	01.0	69	38 %	130/80	089	00	
Standing	00:08	0:01	00.0	00.0	01.0	70	38 %	130/80	091	00	
HV	00:11	0:01	00.0	00.0	01.0	070	38 %	130/80	091	00	
Warm Up	00:19	0:02	01.7	10.0	01.0	070	38 %	130/80	091	00	
ExStart	00:23	0:06	01.7	10.0	01.1	070	38 %	130/80	091	00	
BRUCE Stage 1	03:23	3:00	01.7	10.0	04.7	120	66 %	136/86	163	00	
BRUCE Stage 2	06:23	3:00	02.5	12.0	07.1	140	77 %	140/90	196	00	
PeakEx	08:36	2:13	03.4	14.0	09.4	153	84 %	150/96	229	00	
Recovery	09:35	1:00	00.0	00.0	01.2	123	67 %	146/80	179	00	
Recovery	10:35	2:00	00.0	00.0	01.0	109	60 %	146/80	159	00	
Recovery	11:02	2:26	00.0	00.0	01.0	105	57 %	140/86	147	00	

Findings :

Exercise Time : 08:14
 Max HR Attained : 153 bpm 84% of Target 183
 Max BP Attained : (Sys) 150/96
 Max Workload Attained : 9.4 Good response to induced stress
 Test End Reasons : Heart Rate Achieved



718/MR. ANKIT JAISWAL /37 Yrs/M/164 Cms/80 Kg/HR: 69

Date: 09-Aug-2022 10:17:32 AM METS: 1.0/69 bpm 37% of THR BP: 130/80 mmHg Raw ECG/ BLC On/ Notch On/ HF 0.05 Hz/LF 20 Hz

EXTime: 00:05 0.0 mph, 0.0%

4X 80 mS Post J

25 mm/Sec. 1.0 Cm/mV

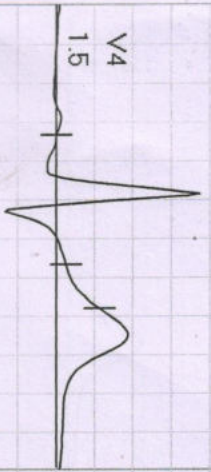

I
STL 0.0
STS 0.9



V1
0.8
-0.1



II
1.4
1.8

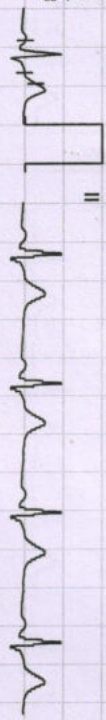

V2
1.8
1.7



III
1.4
0.9



V3
2.1
1.8

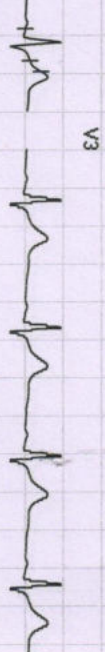

avR
-0.7
-1.4

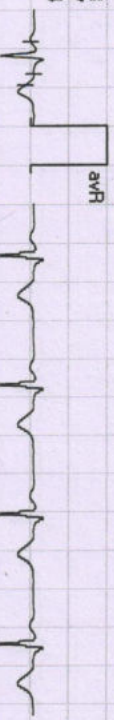

V4
1.5
1.5

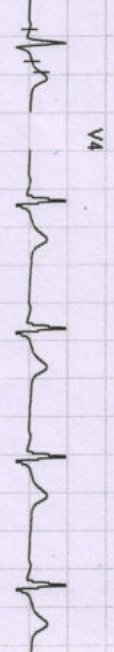

avL
-0.7
0.0



V5
1.0
1.1

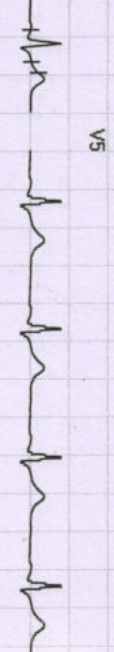

avF
1.4
1.4



V6
0.7
0.9

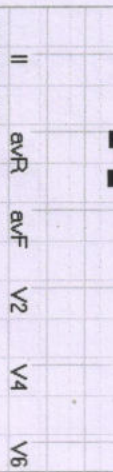
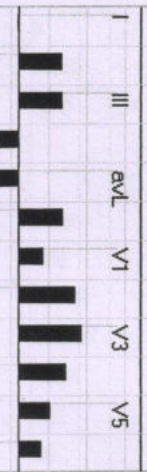

REMARKS:



718/MR. ANKIT JA/SWAL /37 Yrs/M/164 Cms/80 Kg/HR : 70

Date: 09-Aug-2022 10:17:32 AM METS: 1.0/ 70 bpm 38% of THR BP: 130/80 mmHg Raw ECG/BLC On/ Notch On/HF 0.05 Hz/LF 20 Hz

EXTime: 00:07 0.0 mph 0.0%

25 mm/Sec. 1.0 Cm/mV

4X 80 ms Post J

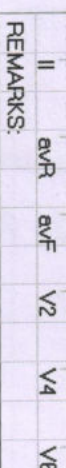
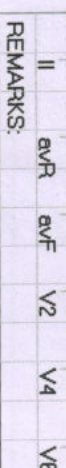
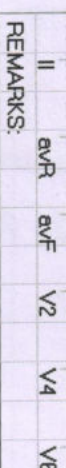
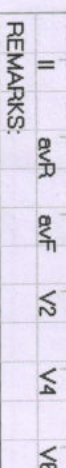
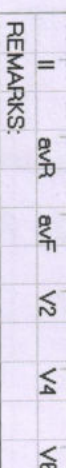
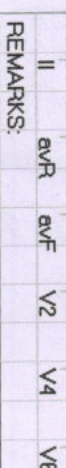
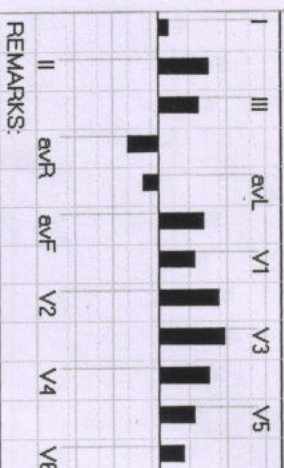
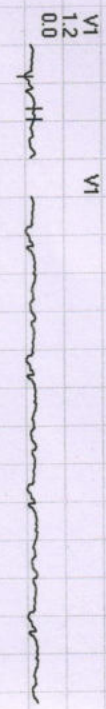
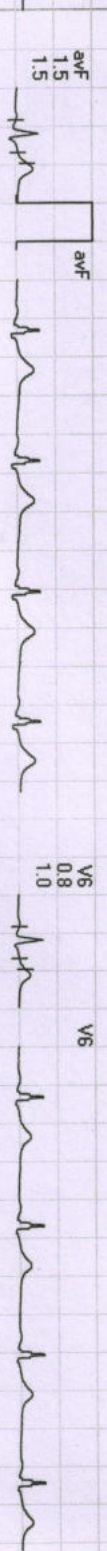
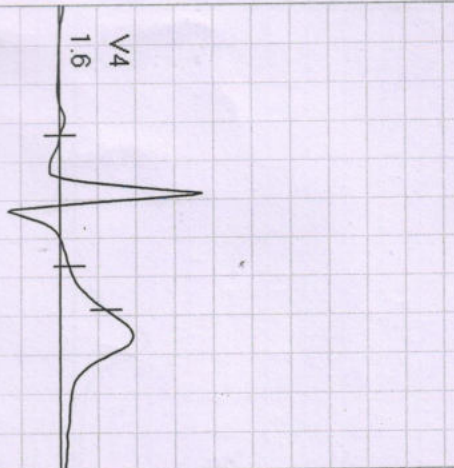

REMARKS:

718/MR. ANKIT JAISWAL / 37 Yrs / M / 164 Cms / 80 Kg / HR : 70

Date: 09-Aug-2022 10:17:32 AM METS: 1.0/ 70 bpm 38% of THR BP: 130/80 mmHg Raw ECG/ BLC On/ Natch On/ HF 0.05 Hz/LF 20 Hz

EXTime: 00:10 0.0 mph, 0.0%

4X 80 ms Post J

25 mm/Sec 1.0 Cm/mV



I
STL 0.3
STS 1.2

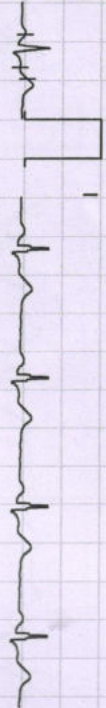

II
1.6
2.1

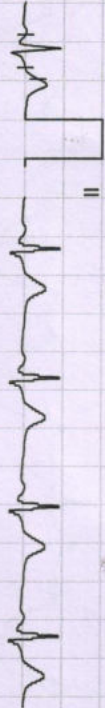

V1
1.2
0.0



III
1.3
0.9



V2
2.0
1.8



avR
-1.0
-1.7

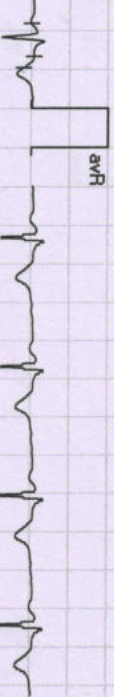

V3
2.1
1.9



avL
-0.5
0.2



V4
1.6
1.6



avF
1.5
1.5



V5
1.1
1.2

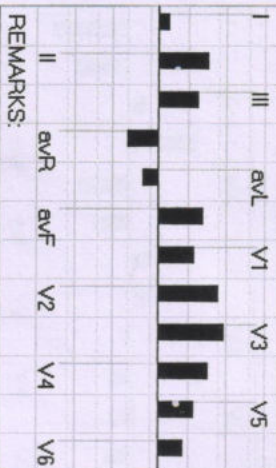

REMARKS:

718/MR. ANKIT JAISWAL /37 Yrs /M /164 Cms /80 Kg /HR : 70

Date: 09-Aug-2022 10:17:32 AM METS: 1.0/ 70 bpm 38% of THR BP: 130/80 mmHg Raw ECG/ BLC On/ Notch On/ HF 0.05 Hz/LF 20 Hz

ExTime: 00:18 1.0 mph, 0.0%

4X 80 ms Post J

25 mm/Sec. 1.0 Cm/mV

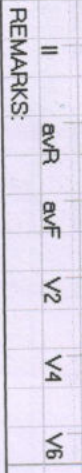
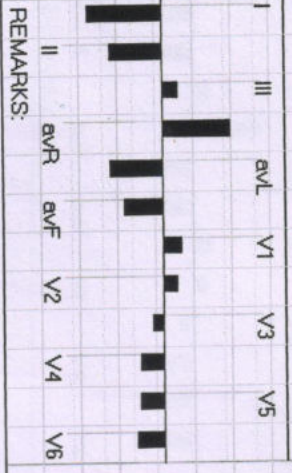
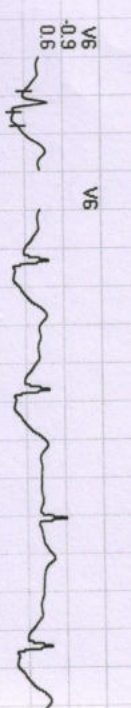
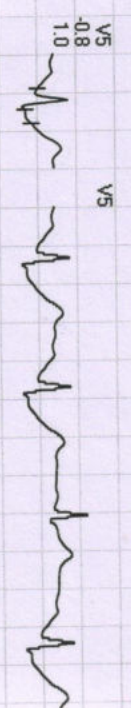
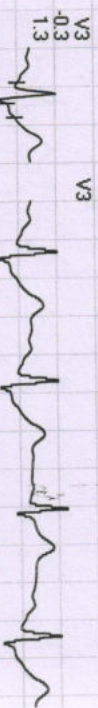
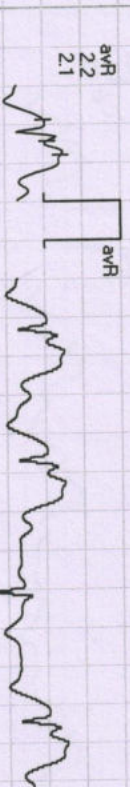
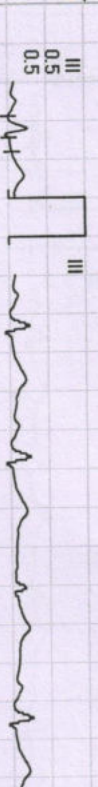
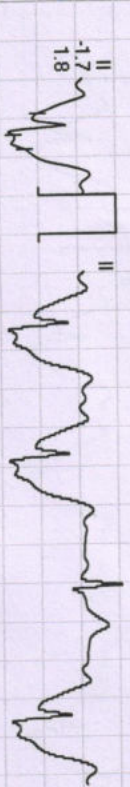
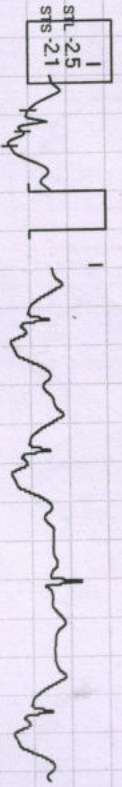
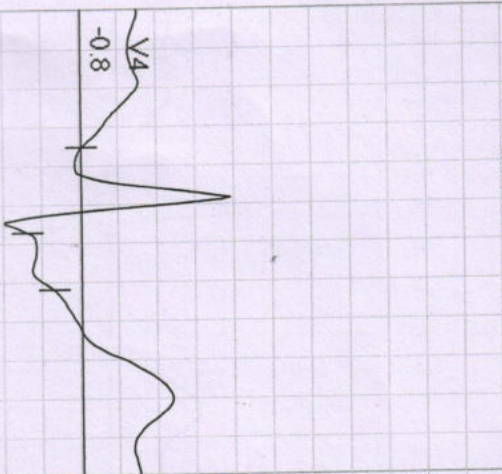

REMARKS:

718/MR. ANKIT JAISWAL /37 Yrs /M /164 Cms /80 Kg /HR : 70

Date: 09-Aug-2022 10:17:32 AM

METS: 1.0/ 70 bpm 38% of THR

BP: 130/80 mmHg Raw ECG/ BLC On/ Natch On/ HF 0.05 Hz/LF 20 Hz

ExTime: 00:00 0.0 mph, 0.0%

4X 80 ms Post J

25 mm/Sec. 1.0 Cm/mV

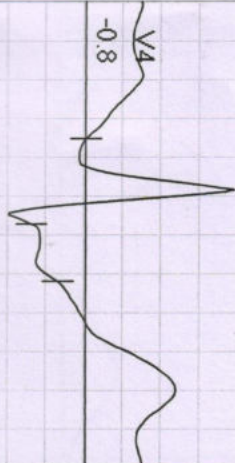

I
STL 2.5
STB 2.1



V1
0.6
0.1

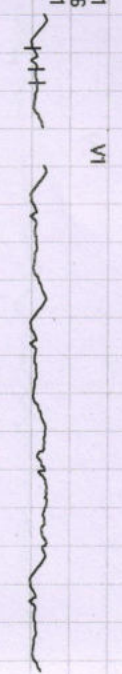

II
-1.7
1.8



V2
0.4
1.3



III
0.5
0.5



V3
-0.3
1.3

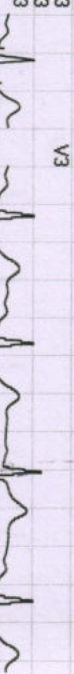

aVR
2.2
2.1



V4
-0.8
1.0

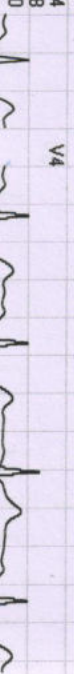

aVL
-1.7
-0.9

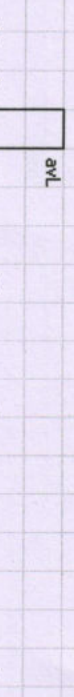

V5
-0.8
1.0



aVF
-1.3
1.5

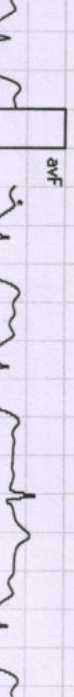

V6
-0.9
0.6

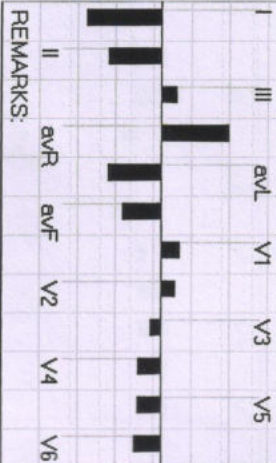

REMARKS:



718/MR. ANKIT JAISWAL /37 Yrs/M/164 Cms/80 Kg/HR:120

Date: 09-Aug-2022 10:17:32 AM

METS: 4.7/120 bpm 65% of THR BP: 136/86 mmHg

Raw ECG/ BLC On/ Notch On/ HF 0.05 Hz/LF 20 Hz

EXTime: 03:00 1.7 mph. 10.0%

4X 80 ms Post J

25 mm/Sec. 1.0 Cm/mV



Lead	ST-T	ST-S
I	0.8	6.3
II	1.0	4.2
III	1.4	1.1
aVR	-0.5	-3.4
aVL	-0.3	3.0
aVF	0.8	2.8
V1	0.3	1.6
V2	0.9	1.8
V3	1.0	2.3
V4	0.9	2.3
V5	0.9	2.1
V6	0.7	2.0

REMARKS:



718/MR. ANKIT JAISWAL /37 Yrs/M/164 Cms/80 Kg/HR : 140

Date: 09-Aug-2022 10:17:32 AM

METS: 7.1/140 bpm 76% of THR BP: 140/90 mmHg

Raw ECG/ BLC On/ Notch On/ HF 0.05 Hz/LF 20 Hz

EXTime: 06:00 2.5 mph, 12.0%

4X 40 ms Post J

25 mm/Sec. 1.0 Cm/mV

I
STL -2.9
STS -2.4

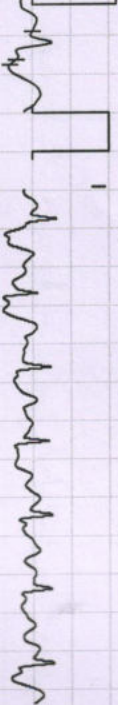

V1
0.3
0.4

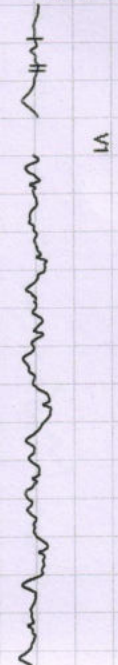

II
-2.7
-1.8

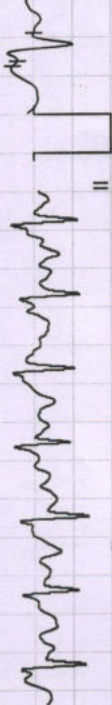

V2
-0.1
0.2



III
0.3
0.3

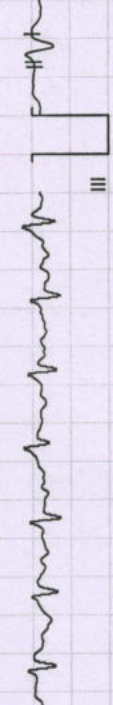

V3
-0.3
0.5



aVR
2.4
1.8

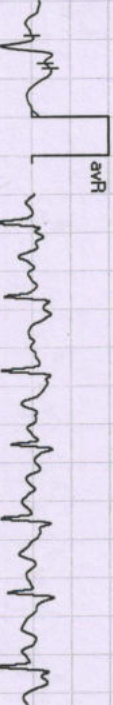

V4
-0.2
0.5



aVL
-1.9
-2.0

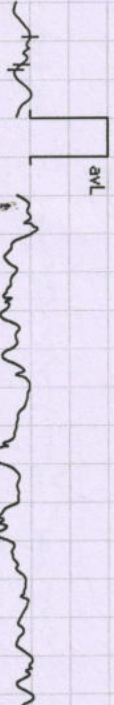

V5
-0.2
0.3

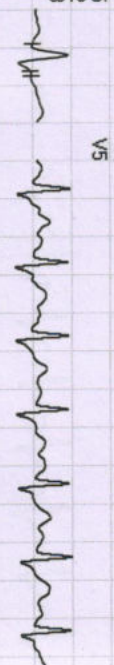

aVF
-1.2
-0.7

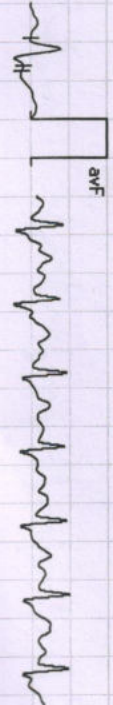

V6
-0.1
-0.1

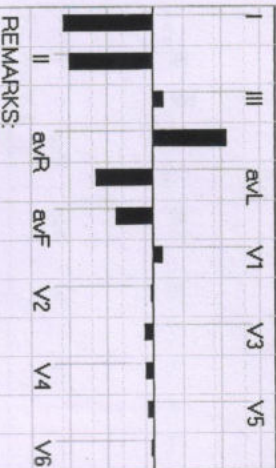
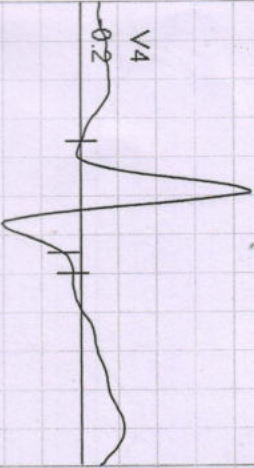

REMARKS:

718/MR ANKIT JAISWAL / 37 Ys/M / 164 Cms / 80 Kg / HR : 153

Date: 09-Aug-2022 10:17:32 AM

METS: 9.4 / 153 bpm 83% of THR

BP: 150/96 mmHg

Raw ECG/BLC On/Notch On/HF 0.05 Hz/LF 20 Hz

EXTime: 08:13 3.4 mph, 14.0%

4X 60 ms Post J

25 mm/Sec. 1.0 Cm/mV

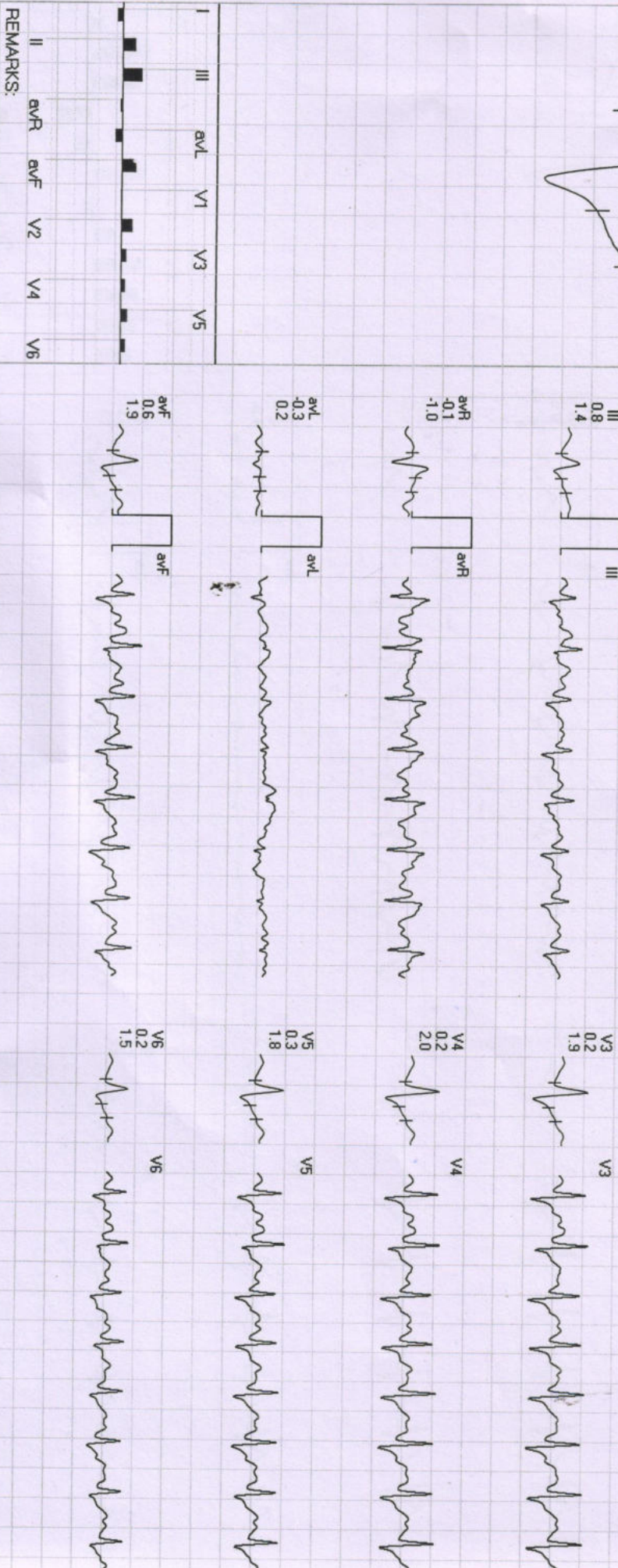

718/MR. ANKIT JAISWAL /37 Yrs/M/164 Cms/80 Kg/HR : 123

Date: 09-Aug-2022 10:17:32 AM

METS: 1.1/123 bpm 67% of THR BP: 146/80 mmHg Raw ECG/BLC On/ Natch On/ HF 0.05 Hz/LF 20 Hz

EXTime: 08:13 0.0 mpm, 0.0%

25 mm/Sec. 1.0 Cm/mV

4X 80 ms Post J

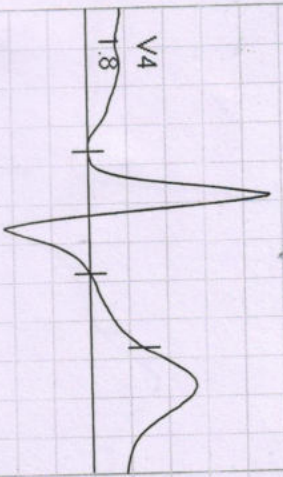

I
STL 0.6
STS 1.3

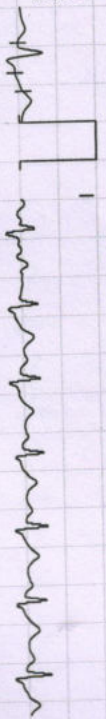

V1
-0.5
-0.9



II
2.5
3.3

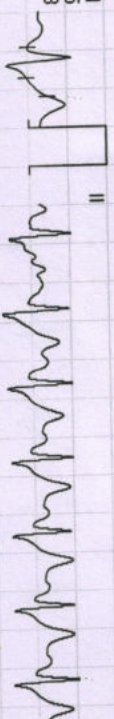

V2
0.9
1.2



III
1.8
2.0



V3
2.0
2.4



aVR
-1.5
-2.3

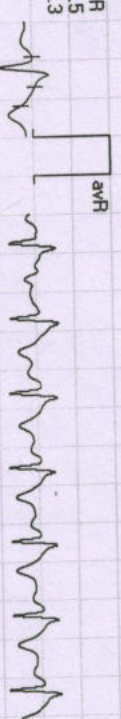

V4
1.8
2.3



aVL
-0.8
-0.4



V5
1.7
2.1



aVF
2.2
2.7

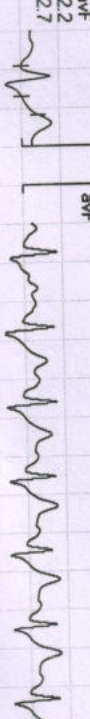

V6
1.5
1.8

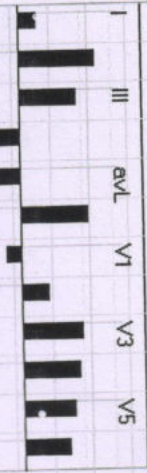

II aVR aVF V2 V4 V6

REMARKS:



718/MR. ANKIT JAIN/SWAL /37 Yrs /M /164 Cms /80 Kg /HR : 109

Date: 09-Aug-2022 10:17:32 AM

METS: 1.0/ 109 bpm 59% of THR BP: 140/86 mmHg Raw ECG/BLC On/ Notch On/HF 0.05 Hz/LF 20 Hz

EXTime: 08:13 0.0 mph, 0.0%
25 mm/Sec. 1.0 Cm/mV

4X 80 ms Post J

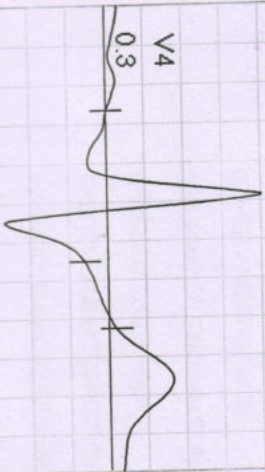

I
STL -0.5
STS 0.8



VI
0.4
0.4
-0.8



II
0.1
0.1
1.9



V2
0.4
0.4
0.7



III
0.6
0.6
1.0



V3
0.6
0.6
1.4



aVR
0.2
0.2
-1.4



V4
0.3
0.3
1.3



aVL
-0.6
-0.6
-0.1



V5
0.1
0.1
1.1



aVF
0.3
0.3
1.5



V6
0.0
0.0
1.0



REMARKS:



भारतीय विशिष्ट पहचान प्राधिकरण

भारत सरकार

Unique Identification Authority of India
Government of India

नामांकन क्रम / Enrollment No 1207/04643/01458

To,
अंकित जायसवाल
Ankit Jaiswal
S/O Umashankar Jaiswal
G - 4 / 9
21/11/2011
GOPAL VIHAR
GOPAL BAGH DR. RAJENDRA PRASAD WARD
Jabalpur
Jabalpur Jabalpur
Madhya Pradesh 482001
9979697374

Ref: 1110 / 22E / 1144558 / 1144594 / P



UE509318316IN



आपका आधार क्रमांक / Your Aadhaar No. :

3241 0761 9041

आधार - आम आदमी का अधिकार



भारत सरकार
GOVERNMENT OF INDIA



अंकित जायसवाल
Ankit Jaiswal
जन्म वर्ष / Year of Birth : 1984
पुरुष / Male



3241 0761 9041

आधार - आम आदमी का अधिकार

R
Dr. B. M. Agarwal
MBBS, DCP
Consultant Pathologist



Handwritten signature



डॉ. सविता क्लिनिक

34, भूतल, मोहिनी अदिति आर्केड, शाहपुरा मस्जिद के पास
भरत नगर रोड, ई-7/194, अरेरा कॉलोनी, भोपाल - 462038

Mob. : 8989649694, 9516333619

Clinic Registration : CL/5392/Jun/2017

PNDT Registration : MPPCPNDT/BPL/2017/206



Name : Mrs. Ankit Jain - 37/male. Age.....YRS./F

R/B Atwakar Lab. No. Date 9/8/2022

WHOLE ABDOMES ULTRASOUND REPORT

Indication:

Health check-up.

Liver appears normal in size and shape with normal outline. Normal/ increased perenchymal echogenicity is noted. No E/O focal lesion/ IHBR dilatation is seen. Hepatic veins and portal veins appear normal. g I

Fatty Liver.

No E/O subdiaphragmatic Collection.

Gall Blader is physiologically well distended. No. E/O echogenic foci in GB lumen. GB wall is normal / thickened. No E/O pericholecystic collection. Common duct reveals normal course and caliber.

Pancreas appear normal in size, shape and echo texture with smooth contour. No peripancreatic pathology seen. (Not seen due to gases)

Spleen is normal in size and echo texture.

IVC and aorta appear to be normal.

No evidence of lymphadenopathy is noted.

No evidence of free fluid is noted.

Right Kidney is normal in size. size, shape and position. Corticomedullary defferentiation (CMD) is well maintained. Normal cortical thickness is noted. No E/O hydronephrosis or calculus is noted.

PTO

Dr. P. Savita, MD

MBBS, MD (O&G) Reg. No. 9971

स्त्री रोग विशेषज्ञ

Dr. Jayant Yadav, MD

MBBS, MD (Radiologist) Reg. No. 4166

रेडियोलॉजिस्ट

Left Kidney is normal in size, shape and position. CMD is well maintained. Normal cortical thickness is noted. No E/O hydronephrosis or calculus is noted.

Urinary Bladder is well distended (physiological). its contents are echo free. No E/O bladder wall thickening is noted. ~~Post-void residue is insignificant.~~

Prostate is normal in size. Shape and echo texture with smooth outline. No E/O focal lesion is noted.

Uterus is ante/ retro verted and normal in size, shape and echotexture with smooth outline. No E/O focal lesion is noted. Endometrial echo appear normal. Cervical and vaginal shadows appear normal.

Right Ovary appears enlarged / Normal in size, shape and echo texture.

Left Ovary appears enlarged / Normal in size, shape and echo texture.

Impression : ~~Normal study.~~ Grade I fatty liver.

Advised clinical Correlation.

J. Yadav

Dr. P. Savita, MD
MBBS, MD (O&G) Reg. No. 9971
स्त्री रोग विशेषज्ञ

Dr. Jayant Yadav, MD
MBBS, MD (Radiologist) Reg. No. 4166
रेडियोलॉजिस्ट

is well maintained.
osis or calculus is
re echo free.
nificant.
line. No

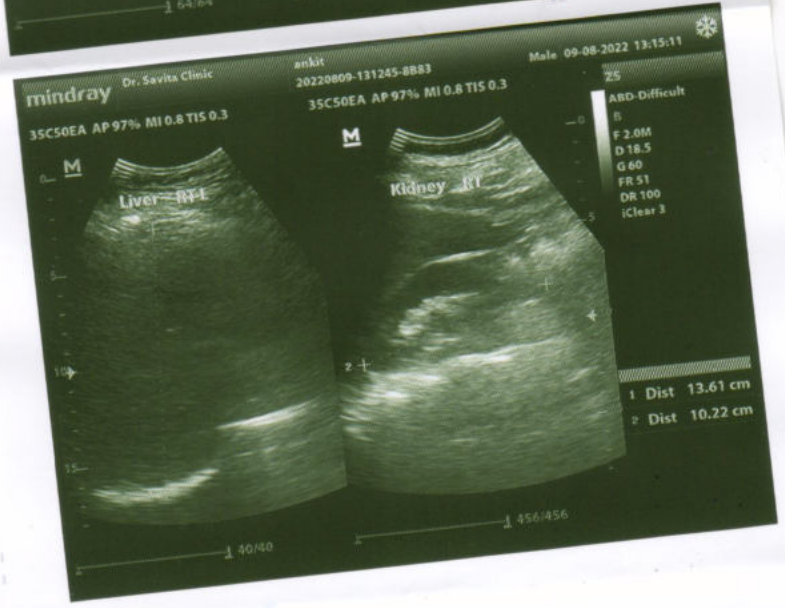
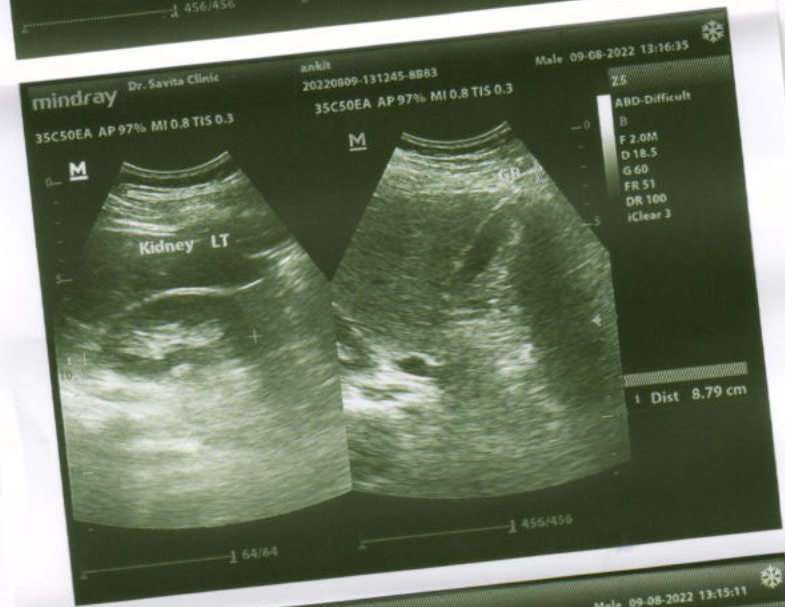
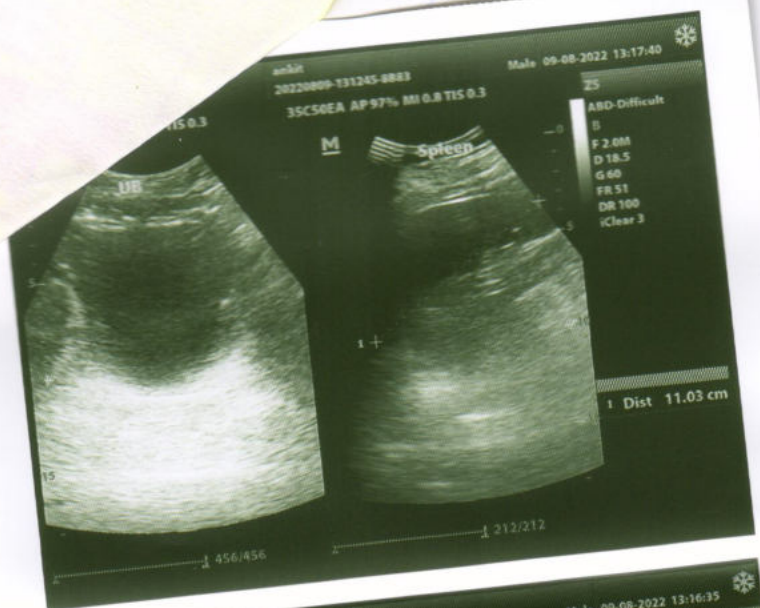



MR ANKIT JAISWAL 35Y 1247 CHEST,FRN P->A 09-Aug-22
DWAJAN DIAGNOSTIC CENTRE , ARERA COLONY ,BHOPAL



Diwakar Diagnostic Centre

पेथोलोजी | टी.एँम.टी. | पी.जी. | एको कार्डियो ग्राफी | सोनोग्राफी



GPS Map Camera



Bhopal, Madhya Pradesh, India

636, Champion School Rd, E-7, Arera Colony, Bhopal, Madhya Pradesh 462016, India

Lat 23.205889°

Long 77.431587°

09/08/22 01:07 PM



दिवाकर डायग्नोस्टिक सेंटर

E-7/636, पंजाब नेशनल बैंक के पास, मैन रोड, अरेा कॉलोनी भोपाल (म.प्र.)

फोन: 0755-2465288, 0755-3520545 मो: 9826340190

Pt.Name :-	Mr. Ankit Jaiswal
Age :-	37y/M
Refd. By :-	BOB
Lab.pNo.:-	282
Date :-	09/08/2022

EXAMINATION OF BLOOD

Thyroid profile

<u>TEST</u>	<u>RESULT</u>	<u>NORMAL VALUE</u>
T3 - TOTAL	92.5	82-213 ng/dL
T4 - TOTAL	6.25	6.09-12.23 ug/dL
THYROID STIMULATING HARMONE (TSH)	1.91	0.45-4.25 ul/mL

Interpretation:

TSH Levels will be elevated in primary hypothyroidism, TSH levels will be low in Hyperthyroidism there is decreased production of thyroid hormones by the thyroid hence the person may experience symptoms such as weight gain, constipation, cold intolerance and fatigue. Iodine deficiency and Hashimoto thyroiditis is the most common cause of hypothyroidism It makes Thyroid stimulating hormone. If TSH levels are abnormally high it could mean you have an underactive thyroid or hypothyroidism.

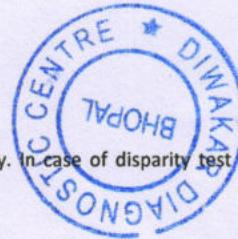

Dr. B. M. Agarwal
MBBS, DCP
Consultant Pathologist

All test have technical limitation. Collaborative clinic pathological interpretation is mandatory. In case of disparity test may be repeated immediately. Typographic mistakes should be get correct instantly. This report is not valid for medico legal purpose



दिवाकर डायग्नोस्टिक सेंटर

E-7/636, पंजाब नेशनल बैंक के पास, मैन रोड, अरेरा कॉलोनी भोपाल (म.प्र.)
फोन: 0755-2465288, 0755-3520545 मो: 9826340190

Pt.Name :-	Mr. Ankit Jaiswal
Age :-	37y/M
Refd. By :-	BOB
Lab.pNo.:-	282
Date :-	09/08/2022
Skigram	X Ray Chest PA View
Radiologist	Dr. B.M.Agarwal MD (Radiology)

REPORT

Tricia Central

Thoracic cage normal

Both Lungs Field Clear.

Both hilers normal

Cardiac border normal

Both cp angles clear

Both domes and diaphragm normal

IMPRESSION

-NO CARDIO PULMONARY PATHOLOGY
-COORELATE WITH CLINICAL FINDINGS.

Dr. B. M. Agarwal
MBBS, DCP
Consultant Radiologist
MD, Radiology
Consultant Radiologist





दिवाकर डायग्नोस्टिक सेंटर

E-7/636, पंजाब नेशनल बैंक के पास, मैन रोड, अरेरा कॉलोनी भोपाल (म.प्र.)

फोन: 0755-2465288, 0755-3520545 मो: 9826340190

Pt.Name :-	Mr. Ankit Jaiswal
Age :-	37y/M
Refd. By :-	BOB
Lab.pNo.:-	282
Date :-	09/08/2022

EXAMINATION OF BLOOD

TEST	RESULT	NORMAL VALUE
Haemoglobin	15.6mgs%	Female 12-16gms%, Male 14-18gms%
Red Cell count	5.0	4.5-5.6 million /cumm
Platelet Count	2.89	1.5-5.6 Lac/cumm
Leucocytes per.cu.mm	8600/cumm	5000-11000/cumm
Neutrophils	61%	50-70%
Lymphocytes	30%	20-40%
Eosinophils	05%	0-7%
Monocytes	04%	2-8%
PCV	41.2	37-47
MCV	80.8	76-96
MCH	31.7	27-32
MCHC	33.3	31-35
ESR	05	Male 0-9, Female 0-20mm/FHR
Blood Group	"O"Positive	By Slide Method
S.Bilirubin(Total)	0.82	0.2-1.0mg/dl
Direct	0.32	0.0-0.25mg/dl
Indirect	0.50	
SGOT	28.5	5-35U/L
SGPT	33.0	8-40U/L
Alk Phosphatase	10.6	3-13 KA units
S. Protein(Total)	7.0	6.0-8.0mg%
Albumin	4.0	3.7-5.3mg%
Globulin	3.0	1.5 to 3.5 mg%
AG Ratio	1.23	1.-2.0
Blood Urea Nitrogen (BUN)	15.1	7-20 mg/dl
S.Creatinine	0.96	0.5-1.4mg/dl
Uric Acid	5.5	4.8 to 7.5 mg/dl
Calcium	9.2	8.5-10.5 gm/dl
GGTP	32.0	5-35 UL/dl
Fasting Blood Sugar	85.1	70 to 110mg/dl
Post Prandial Blood Sugar	131.0	Up to 150mg/dl
Total Serum Cholesterol	176.8	100-250 mg%
Serum Triglyceride	166.2	Up to 160 mg%
Serum Cholesterol HDL	43.1	Up to 65 mg%
Serum Cholesterol LDL	100.4	Up to 125 mg%
VLDL	33.2	Up to 30 mg%
TC/HDL Ratio	3.22	Bellow 5
Glycosylated Hemoglobin HBA1c	5.5	Below - 6.0 % -Non Diabetic control 6-7 % -Excellent control Above- 8 % -Poor control

All test have technical limitation. Collaborative clinic pathological interpretation is mandatory. In case of disparity test may be repeated immediately. Typographical mistakes should be get correct instantly. This report is not valid for medico legal purpose

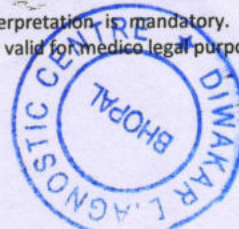

B. M. Jaiswal
MBBS, DCP
Consultant Pathologist



दिवाकर डायग्नोस्टिक सेंटर

E-7/636, पंजाब नेशनल बैंक के पास, मैन रोड, अरेरा कॉलोनी भोपाल (म.प्र.)

फोन: 0755-2465288, 0755-3520545 मो: 9826340190

Pt.Name :-	Mr. Ankit Jaiswal
Age :-	37y/M
Refd. By :-	BOB
Lab.pNo.:-	282
Date :-	09/08/2022

URINE ANALYSIS

<u>A. PHYSICALEXAMINATION</u>		<u>C. MICROSCOPIEXAMINATION</u>	
1. Colour	Yellow	Pus Cells	2-4/HPF
2. Appearance	Clear	R.B.C.	Nil
3. Specific Gravity	Q.N.S.	Epithelial Cell	occ/HPF
<u>B. CHEMICAL EXAMINATION</u>		Cast	Nil
1.Reaction	Acidic	Crystals(Cal.Oxa)	Nil
2.Albumin	Absent	Bacteria	Nil
3.Sugar	Nil	Amorphous	Nil
4.Bile Salts	Absent	T. Vaginitis	Nil

URINE COTININE	Negative	By Card method
----------------	----------	----------------

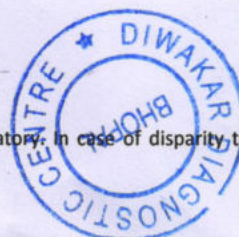

Dr. B. M. Agarwal
MBBS, DCP
Consultant Pathologist

All test have technical limitation. Collaborative clinic pathological interpretation is mandatory. In case of disparity, test may be repeated immediately. Typographic mistakes should be get correct instantly. This report is not valid for medico legal purpose



दिवाकर डायग्नोस्टिक सेंटर

E-7/636, पंजाब नेशनल बैंक के पास, मैन रोड, अरेरा कॉलोनी भोपाल (म.प्र.)

फोन: 0755-2465288, 0755-3520545 मो: 9826340190

Pt.Name :-	Mr. Ankit Jaiswal
Age :-	37y/M
Refd. By :-	BOB
Lab.pNo.:-	282
Date :-	09/08/2022

EXAMINATION OF BLOOD

<u>TEST</u>	<u>RESULT</u>	<u>NORMAL VALUE</u>
PSA	4.88 ng/ml.	0.21-6.77 ng/ml.

Dr. B. M. Agarwal
MBBS, DCP
Pathologist
Consultant Pathologist

All test have technical limitation. Collaborative clinic pathological interpretation is mandatory. In case of disparity test may be repeated immediately. Typographic mistakes should be get correct instantly. This report is not valid for medico legal purpose



Allengers Global Healthcare Pvt Ltd.

152 / NMR, ANKIT JAISWAL / 37 Yrs / M / 165Cms. / 80Kgs.
Heart Rate : 71 bpm / Tested On : 09-Aug-22 10:16:53 / HF 0.05 Hz - LF 100 Hz / Notch 50 Hz / Sn 1.00 Cm/mV / Sw 25 mm/s
/ Refd By: BOB

ECG



BPL-DYNATrac

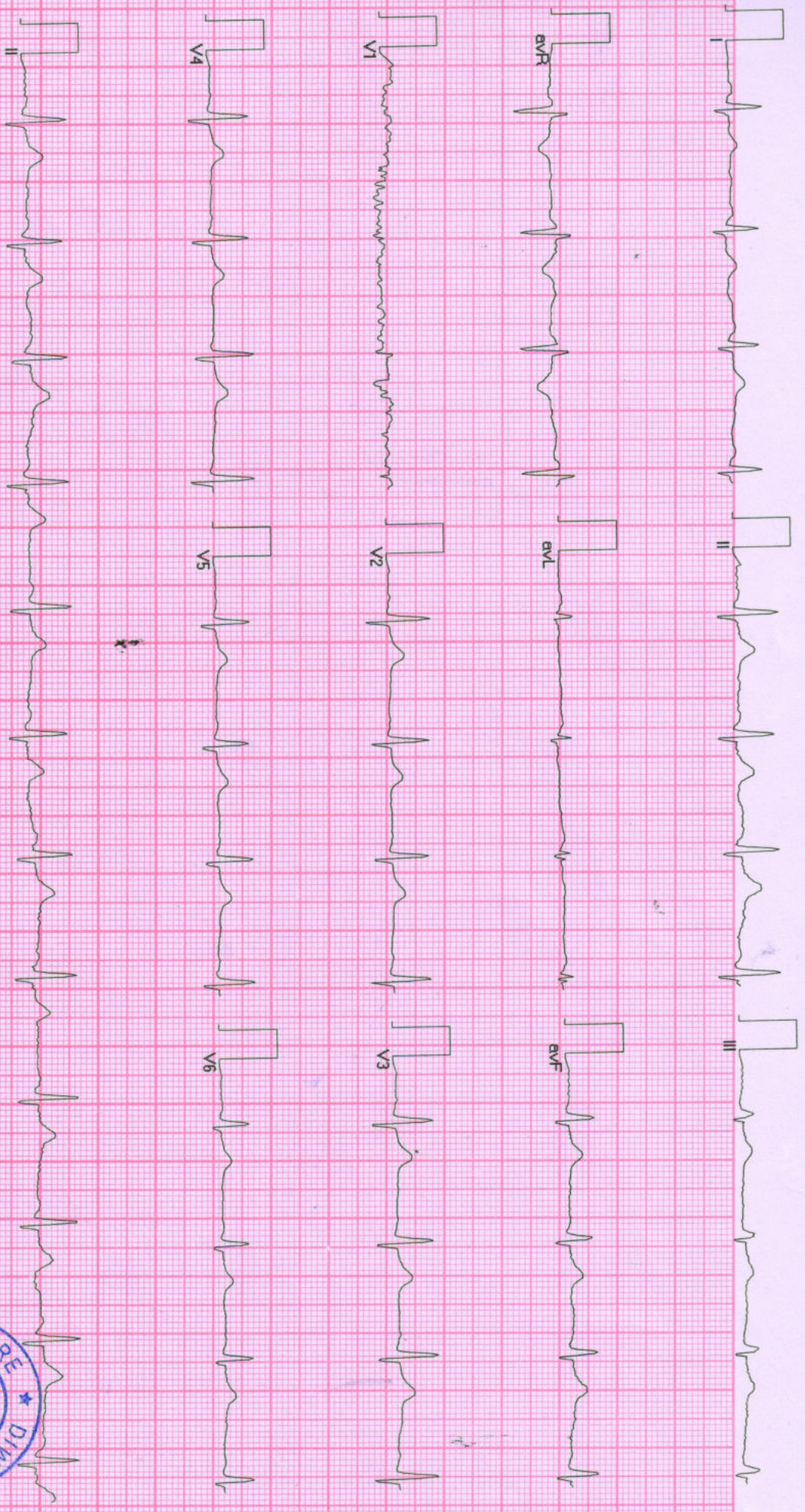

Allengers ECG (Piscos)(PIS213180317)

Aswani

