

Health Check up Booking Request(bobE27091), Beneficiary Code-38309

1 message

36 years Female

Mediwheel <wellness@mediwheel.in>  
To: vidhidiagnostics@gmail.com  
Cc: mediwheelwellness@gmail.com

27 January 2023 at 09:40

011-41195959  
Email:wellness@mediwheel.in

Dear VIDHI DIAGNOSTICS,

City : Ahmedabad . Address : L-86 Swatantra - Senani Nagar , Opp- Akhbarnagar Bus Terminals, New Wadaj , Ahmedabad -13,

We have received the confirmation for the following booking .

Name : MS. VARMA REKHA VISHNUPRASAD  
Age : 34  
Gender : Female  
Package Name : Medi-Wheel Metro Full Body Health Checkup Female Below 40  
User Location : Ahmedabad,AHMEDABAD,Gujarat,380013  
Contact Details : 9409622155  
Booking Date : 27-01-2023  
Appointment Date : 28-01-2023

Member Information			
Booked Member Name	Age	Gender	Cost(In INR)
MS. VARMA REKHA VISHNUPRASAD	34	Female	Cashless
Total amount to be paid			Cashless

We will get back to you with confirmation update shortly. Please find the package details as attached for your reference.

Package Name : Medi-Wheel Metro Full Body Health Checkup Female Below 40 - Includes (37 )Tests

Tests included in this Package

Ecg, TSH, X-ray Chest, Stress Test (tmt)/ 2d Echo, Blood Sugar Postprandial, A:g Ratio, Blood Group, Total Cholesterol, Triglycerides, Fasting Blood Sugar, Ultrasound Whole Abdomen , Glycosylated Haemoglobin (hba1c), Hdl, Vldl, Urine Analysis, LDL, Total Protine, General Consultation, HDL/ LDL ratio, GGT(Gamma-glutamyl Transferase), Eye Check-up consultation, ALP (ALKALINE PHOSPHATASE), Uric Acid, AST/ALT Ratio, Serum Protein, CBC with ESR, Stool Analysis, Urine Sugar Fasting, Urine Sugar PP, T3, T4, Cholesterol Total / HDL Ratio, BUN, BUN/Creatinine Ratio, Bilirubin Total & Direct and Indirect, Albumin, Globulin





ભારત સરકાર  
Unique Identification Authority of India  
Government of India

ભોધણીની ઓળખ / Enrolment No : 0664/10101/58819

To  
રેખા વિષ્ણુપ્રસાદ વર્મા  
Rekha Vishnuprasad Varma  
CIO Vishnuprasad Varma  
A-1/203 Ashraya-9  
G.S.T. Compound Khodiyar Mata Mandir Road, New  
Ranip  
Ahmedabad City  
Digvijaynagar  
Ahmedabad City Ahmedabad  
Gujarat 382470  
9409622155

03/04/2012  
151596871



ME515968718FH

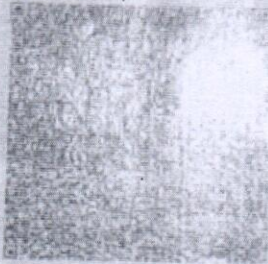

તમારો આધાર નંબર / Your Aadhaar No. :

**6061 6365 9449**

મારો આધાર, મારી ઓળખ



ભારત સરકાર

Government of India



રેખા વિષ્ણુપ્રસાદ વર્મા  
Rekha Vishnuprasad Varma  
જન્મ તારીખ / DOB : 21/08/1986  
સ્ત્રી / Female

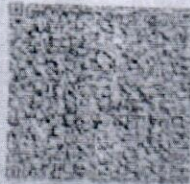

**6061 6365 9449**

મારો આધાર, મારી ઓળખ

**Vidhi Diagnostics**  
L-88, Swatantra-Senani Nagar,  
Opp. Akhbarnagar Bus Terminals,  
Nr. Akhbarnagar Circle,  
New Wada, Ahmedabad-13.

*[Signature]*

**Dr. Vidhi D. Modh**  
MBBS  
Reg. No. G-74540



Rekhal



 **GPS Map Camera**

**Ahmedabad, Gujarat, India**

3H96+6PR, Chandlodiya Rd,

Swatantra Senani Nagar, Nava Vadaj,

Ahmedabad, Gujarat 380013, India

Lat 23.068166°

Long 72.561787°

28/01/23 09:28 AM GMT +05:30

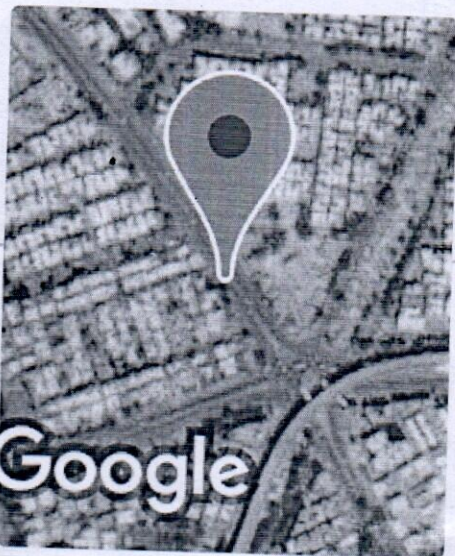

**Dr. Vidhi D. Modi**  
MBBS  
Reg. No. G-74540

**Vidhi Diagnostics**  
L-86, Swatantra-Senani Nagar,  
Opp. Akhbarnagar Bus Terminals,  
Nr. Akhbarnagar Circle,  
New Wadaj, Ahmedabad-13.



**Dr. Dinesh S. Modh**

M.D., D.M.R.E. (Radiodiagnosis)  
Consultant Radiologist & Sonologist  
Ex. Junior Lecturer, B.J. Medical College, Civil Hospital, A'bad.  
Panel Doctor of L.I.C.



28/01/2023

Preksha Vishnu Prasad Verma  
36 yr female

Height! - 152 cm  
Weight! - 92 kg  
BP! - 128/82 mmHg  
Pulse! - 80 per min  
SpO2! - 98  
T! - (A)  
Rx (A)  
CVS (A)

Asymptomatic  
H/o thyroid since 9 yr taking Tab Thyrox 100mg od  
No H/o .DM, HTN or TB  
H/o LSCS .on 2017.

Eye check up.

6/6 normal vision in both eye  
N/G normal vision in both eye  
No night & colour blindness?

Vidhi Diagnostics  
L 86, Swatantra-Senani Nagar,  
Opp. Akharnagar Bus Terminals,  
Nr. Akharnagar Circle,  
New Wadaj, Ahmedabad-13.

Dr. Vidhi D. Modh  
MBBS  
Reg. No. E-74540

ISO 9001:2015 Certified Diagnostics Center

Vidhi Imaging Center

L-86, Swatantra Senani Nagar, Opp. Akharnagar Petrol Pump, Nr. Akharnagar Circle, Nava-Vadaj, Ahmedabad - 380 013.

Phone : 079-2762 1406, Mobile : 98799 29406, 98250 09406, E-mail : vidhidiagnostics@gmail.com, Website : www.vidhidiagnostics.com

Time : Mon. to Sat. 9.00 am to 2.00 pm, 5.00 pm to 9.00 pm, Sunday 9.00 am to 12.00 Noon

FACILITIES : Live 3D-4D Sonography | Colour Doppler | Echo Cardiography | Interventional Radiology | Fetal Medicine | Digital X-Ray  
Digital Mammography | Digital OPG / TMJ | ECG / TMT / PFT / EEG / EMG | Pathology Laboratory | Health Check Up Plans | Pre Employment Check Up



## Dr. Dinesh S. Modh

M.D., D.M.R.E. (Radiodiagnosis)

Consultant Radiologist & Sonologist

Ex. Junior Lecturer, B.J. Medical College, Civil Hospital, A'bad.

Panel Doctor of L.I.C.

**VIDHI**  
DIAGNOSTICS



Patient's name : REKHA VISHNUPRASAD VARMA  
Reg. ID : R-12205-22  
Referred by : Dr. MEDIWHEEL

Age/Sex : 36 Years/Female  
Accession : 30387  
Date : 28/01/2023

### USG ABDOMEN

LIVER:- Liver is normal in size and bright in echotexture s/o fatty liver grade1 IHBR appear normal. Portal vein and CBD appear normal. No e/o calculus is seen in bile duct.

GALL BLADDER:- Gall bladder is distended & appears normal. No evidence of calculus or cholecystitis is seen.

SPLEEN:- Spleen appears normal in size & shows normal echo texture. No evidence of diffuse or focal lesion is seen.

PANCREAS:- Pancreas appears normal size and echo pattern. No e/o diffuse or focal lesion is seen. Main pancreatic duct appears normal.

KIDNEY:-Both Kidneys appear normal in size & echo texture.

- No e/o calculus or hydronephrosis/ hydroureter is seen on both sides.

Cortico-medullary differentiation is maintained on both sides.

Both suprarenal regions appear normal.

No evidence of pre & para aortic lymphadenopathy is seen.

Both suprarenal regions appear normal.

No evidence of pre & para aortic lymphadenopathy is seen.

RIF & BOWEL LOOPS (By high frequency probe):-Gaseous bowel loops noted.

No evidence of dilated or thickened bowel loops is seen.

No evidence of free fluid is seen in abdomen.

Urinary bladder:- appears normal. No e/o calculus or mass lesion is seen in bladder.

Uterus appears normal in size and echopattern.

No evidence of diffuse or focal lesion is seen.

Cervical region appears normal.

Endometrial thickness is 6.4mm.

Both adnexal regions appear normal.

No e/o free fluid is seen in pouch of Douglas.

Thanks for reference.

Dr. Dinesh S. Modh  
MD DMRE (Radiodiagnosis)  
G-23825  
M.D. DMRE(RADIODIAGNOSIS)

ISO 9001:2015 Certified Diagnostics Center

Vidhi Imaging Center

L-86, Swatantra Senani Nagar, Opp. Akhbarnagar Petrol Pump, Nr. Akhbarnagar Circle, Nava-Vadaj, Ahmedabad - 380 013.

Phone : 079-2762 1406, Mobile : 98799 29406, 98250 09406, E-mail : vidhidiagnostics@gmail.com, Website : www.vidhidiagnostics.com

Time : Mon. to Sat. 9.00 am to 2.00 pm, 5.00 pm to 9.00 pm, Sunday 9.00 am to 12.00 Noon

FACILITIES : Live 3D-4D Sonography | Colour Doppler | Echo Cardiography | Interventional Radiology | Fetal Medicine | Digital X-Ray  
Digital Mammography | Digital OPG / TMJ | ECG / TMT / PFT / EEG / EMG | Pathology Laboratory | Health Check Up Plans | Pre Employment Check Up

Rekhaaben (Medicwheel)

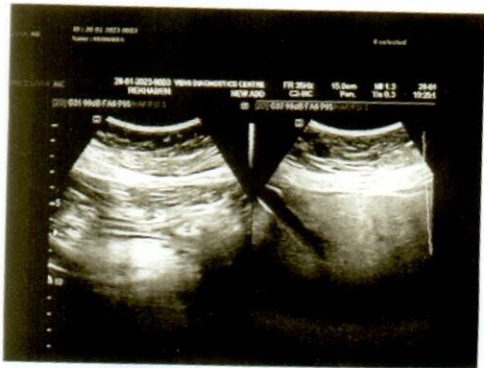



## Dr. Dinesh S. Modh

M.D., D.M.R.E. (Radiodiagnosis)

Consultant Radiologist & Sonologist

Ex. Junior Lecturer, B.J. Medical College, Civil Hospital, A'bad.

Panel Doctor of L.I.C.



Patient's name : REKHA VISHNUPRASAD VARMA  
Reg. ID : R-12205-22  
Referred by : Dr. MEDIWHEEL

Age/Sex : 36 Years/Female  
Accession : 30387  
Date : 28/01/2023

### X-RAY CHEST (PA VIEW)

Both lung fields appear normal.  
No e/o consolidation or cavitations is seen.  
Both costo-phrenic angles appear clear.  
Cardiac size is with in normal limits.  
Both domes of diaphragm appear normal.  
Bony thoracic cage appears normal.

Thanks for reference.

Dr. Dinesh S. Modh  
MD DMRE (Radiodiagnosis)

DR DINESH S. MODH

M.D. DMRE(RADIODIAGNOSIS)

ISO 9001:2015 Certified Diagnostics Center

Vidhi Imaging Center

L-86, Swatantra Senani Nagar, Opp. Akharnagar Petrol Pump, Nr. Akharnagar Circle, Nava-Vadaj, Ahmedabad - 380 013.

Phone : 079-2762 1406, Mobile : 98799 29406, 98250 09406, E-mail : vidhidiagnostics@gmail.com, Website : www.vidhidiagnostics.com

Time : Mon. to Sat. 9.00 am to 2.00 pm, 5.00 pm to 9.00 pm, Sunday 9.00 am to 12.00 Noon

FACILITIES : Live 3D-4D Sonography | Colour Doppler | Echo Cardiography | Interventional Radiology | Fetal Medicine | Digital X-Ray  
Digital Mammography | Digital OPG/TMJ | ECG/TMT/PFT/EEG/EMG | Pathology Laboratory | Health Check Up Plans | Pre Employment Check Up

# Dr. Dinesh S. Modh

M.D., D.M.R.E. (Radiodiagnosis)

Consultant Radiologist & Sonologist

Ex. Junior Lecturer, B.J. Medical College, Civil Hospital, A'bad.

Panel Doctor of L.I.C.



Patient's name : REKHA VISHNUPRASAD VARMA  
Reg. ID : R-12205-22  
Referred by : Dr. MEDIWHEEL

Age/Sex : 36 Years/Female  
Accession : 30387  
Date : 28/01/2023

## 2D- ECHO REPORT

### FINAL CONCLUSION:

LV IS NORMAL SIZE. GOOD LV SYSTOLIC FUNCTION NO RWMA.  
LVEF - 60%. NO CONCENTRIC LVH.  
NORMAL LV COMPLANCE.  
LA IS NORMAL SIZE. NO LA CLOT.  
RV IS NORMAL SIZE. GOOD RV SYSTOLIC FUNCTION.  
RA IS NORMAL SIZE.  
MITRAL VALVE IS NORMAL. NO MS. MILD MR (10%). NO MVP.  
AORTIC VALVE IS NORMAL. NO AS. NO AR.  
TRICUSPID VALVE IS NORMAL. NO TR. RVSP-26 mmHg. NO PAH.

NO CLOT, NO VEGETATION, NO PERICARDIAL EFFUSION.

### DIMENSIONS:

AORTA	2.6 C.M
LEFT ATRIUM	2.7 C.M
LVDD,	4.1 C.M.
IVSD	1.0 C.M
PWD	1.0 C.M
LVDS	2.6 C.M.

### COLOUR DOPPLER FINDING:

STRUCTURE	VELOCITY m/sec
	Max
PULMONARY VALVE	0.7
MITRAL VALVE	E : 0.7 A: 0.4
AORTIC VALVE	1.0

Dr. Avinash Bhaskar

M.D. Cardio  
Reg. No.: G-43946

DR AVINASH BHASKAR

CLINICAL CARDIOLOGIST

**Vidhi Diagnostics**  
L-86, Swatantra-Senani Nagar,  
Opp. Akhbarnagar Bus Terminals,  
Nr. Akhbarnagar Circle,  
New Wadaj, Ahmedabad-13.

ISO 9001:2015 Certified Diagnostics Center

Vidhi Imaging Center

L-86, Swatantra Senani Nagar, Opp. Akhbarnagar Petrol Pump, Nr. Akhbarnagar Circle, Nava-Vadaj, Ahmedabad - 380 013.

Phone : 079-2762 1406, Mobile : 98799 29406, 98250 09406, E-mail : vidhidiagnostics@gmail.com, Website : www.vidhidiagnostics.com

Time : Mon. to Sat. 9.00 am to 2.00 pm, 5.00 pm to 9.00 pm, Sunday 9.00 am to 12.00 Noon

FACILITIES : Live 3D-4D Sonography | Colour Doppler | Echo Cardiography | Interventional Radiology | Fetal Medicine | Digital X-Ray  
Digital Mammography | Digital OPG / TMJ | ECG / TMT / PFT / EEG / EMG | Pathology Laboratory | Health Check Up Plans | Pre Employment Check Up







HR : 80 bpm  
 PR : 148 ms  
 QRS : 90 ms  
 QT/QTc : 354/408 ms  
 P/QRS/T : 56/40/35 deg  
 RV5/SV1 : 1.098/-0.913 mv  
 RV5+SV1 : 2.011 mv

\*\* normal ECG \*\*  
 Sinus rhythm

**Vidhi Diagnostics**  
 L-86, Swatara Bus Terminals,  
 Sanani Nagar,  
 Anantnagar Circle,  
 Baramulla, Jammu & Kashmir-191113.

Need to be confirmed by doctor. Doctor Name:  
 Dr. Anil Kumar

Dr. Anil Kumar  
 Bhaskar  
 Cardiac  
 G-15946

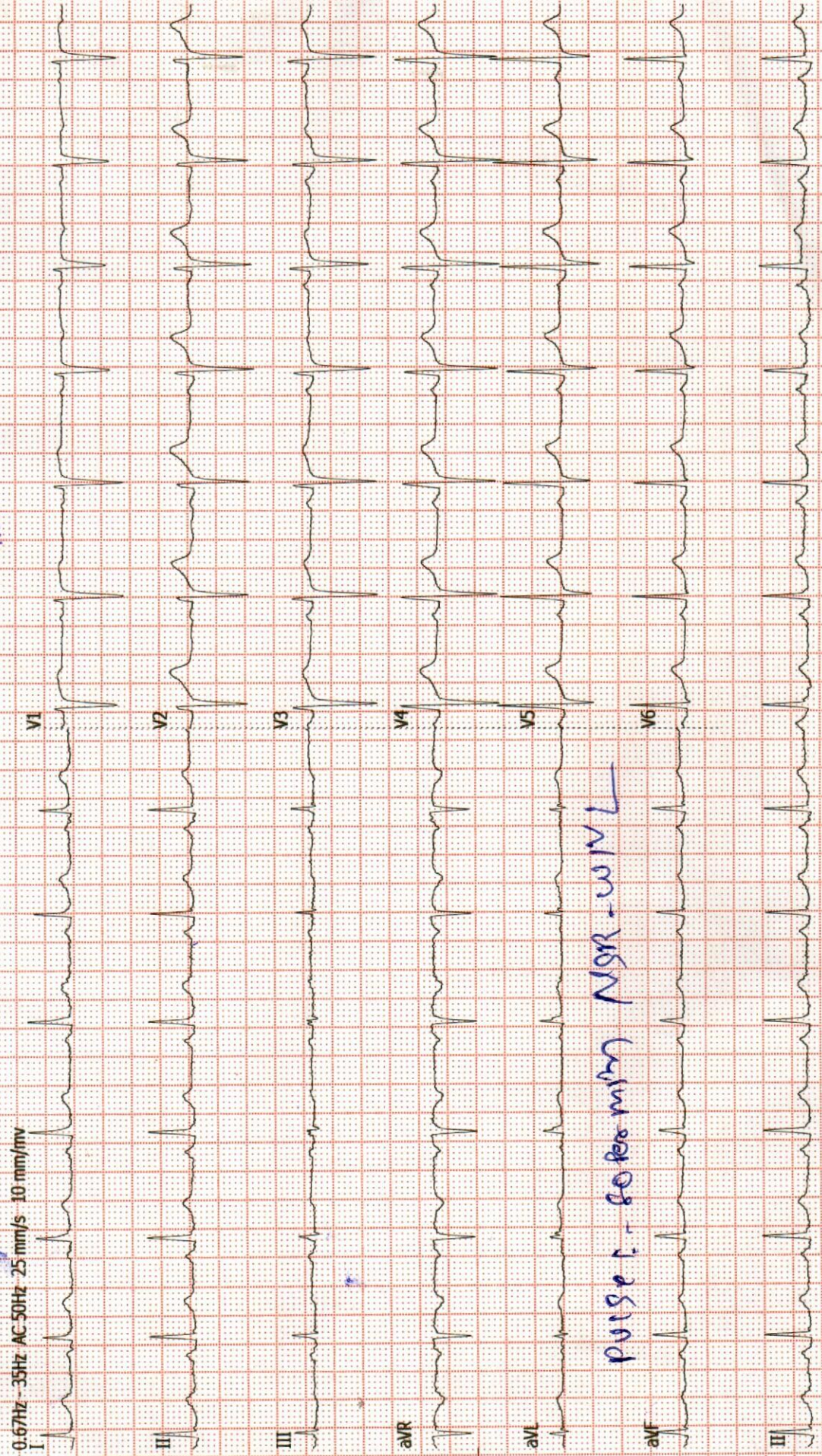

pulse : 80 per min NGR - w/w L





Pathology Department



Patient's name : REKHA VISHNUPRASAD VARMA  
Age/Sex : 36 Years/Female  
Referred by : Dr. MEDIWHEEL  
Collection Time : 09:28

Reg. ID : P-6901-22  
Accession : 30373  
Order Dt/time : 28/01/2023 09:28

**Complete Blood Count**

Sample Type: EDTA

Test Name	Result	Units	Biological Reference Interval
<b><u>Blood Counts</u></b>			
Haemoglobin :	<b>12.4</b>	Gms%	12.5 - 16.0
Total R.B.C. :	4.58	mill/c.mm	4.2 - 5.4
Total W. B. C. :	8,370	/cu mm	4000 - 10500
Platelet Count :	3,12,000	/cu.mm	1,50,000 - 4,50,000
<b><u>Differential Count</u></b>			
Neutrophils :	62	%	40 - 70
Lymphocytes :	33	%	20 - 40
Eosinophils :	03	%	1 - 4
Monocytes :	02	%	2 - 6
Basophils :	00	%	0 - 01
<b><u>Blood Indices</u></b>			
P. C. V :	38.4	%	37 - 47
M. C. V. :	83.8	fl	78 - 100
M.C.H :	27.0	pg	27 - 31
M. C. H. C. :	32.2	%	32 - 36
R.D.W :	13.7	%	11.5 - 14.0
<b><u>E.S.R.( Westergren Method )</u></b>			
After one hour :	08	mm/hr	3 - 12

TESTS DONE ON FULLY AUTOMATED HEMATOLOGY ANALYZER.

*Dr. Gayatri M. Mehta*  
M. D. (Patho)

Reg. No. G-32215

DR GAYATRI MEHTA  
MD(PATHOLOGY)

DR. ANAND D. PARIKH  
MD(PATHOLOGY)

LAB USE ONLY (Entered by :GM Enter Date/Time:28/01/2023 11:28:00 AM) (Verify by :GM Verify Date/Time:28/01/2023 11:28:00 AM)

ISO 9001:2015 Certified Diagnostics Center

Vidhi Imaging Center | Pathology Department

L-86, Swatantra Senani Nagar, Opp. Akhbar Nagar Petrol Pump, Nr. Akhbar Nagar Circle, Nava-Vadaj, Ahmedabad - 380 013.

Ph. (Pathology) : 079-2762 1406, 8849893954 M. 98799 29406, 98250 09406, E-mail : vidhidiagnostics@gmail.com, Web. : www.vidhidiagnostics.com

Time (Pathology) : Mon. to Sat. 8.30 am to 8.00 pm, Sunday 9 am to 12 Noon

*Pathology means science behind medicine*

**CT SCAN & CBCT FACILITY NOW AVAILABLE**





Pathology Department

**VIDHI**  
DIAGNOSTICS



Patient's name : REKHA VISHNUPRASAD VARMA  
Age/Sex : 36 Years/Female  
Referred by : Dr. MEDIWHEEL  
Collection Time : 09:28

Reg. ID : P-6901-22  
Accession : 30373  
Order Dt/time : 28/01/2023 09:28

**Blood Group**

Sample Type: EDTA sample.

Test Name	Result
BG :	" AB "
RH :	POSITIVE
Remarks	Done by forward grouping method.

**Blood Glucose**

Sample Type: Serum

Test Name	Result	Units	Biological Reference Interval
Fasting Blood Glucose : <i>GOD-POD Method.</i>	97.6	mg/dl	70 - 110

**Blood Glucose**

Sample Type: Serum

Test Name	Result	Units	Biological Reference Interval
Post Prandial Blood Glucose After 2hr. : <i>GOD-POD Method.</i>	<b>130.4</b>	mg/dl	80 - 140

*Dr. Gayatri M. Mehta*  
M. D. (Patho)

DR GAYATRI MEHTA  
MD(PATHOLOGY)  
Reg. No. G-32215

DR. ANAND D. PARIKH  
MD(PATHOLOGY)

LAB USE ONLY (Entered by :GM Enter Date/Time:28/01/2023 2:29:00 PM) (Verify by :GM Verify Date/Time:28/01/2023 2:29:00 PM)

ISO 9001:2015 Certified Diagnostics Center

Vidhi Imaging Center | Pathology Department

L-86, Swatantra Senani Nagar, Opp. Akhbarnagar Petrol Pump, Nr. Akhbarnagar Circle, Nava-Vadaj, Ahmedabad - 380 013.

Ph. (Pathology) : 079-2762 1406, 8849893954 M. 98799 29406, 98250 09406, E-mail : vidhidiagnostics@gmail.com, Web. : www.vidhidiagnostics.com

Time (Pathology) : Mon. to Sat. 8.30 am to 8.00 pm, Sunday 9 am to 12 Noon

*Pathology means science behind medicine*

**CT SCAN & CBCT FACILITY NOW AVAILABLE**





Pathology Department



Patient's name : REKHA VISHNUPRASAD VARMA  
Age/Sex : 36 Years/Female  
Referred by : Dr. MEDIWHEEL  
Collection Time : 09:28

Reg. ID : P-6901-22  
Accession : 30373  
Order Dt/time : 28/01/2023 09:28

**HbA1C**

Sample Type: Serum

Test Name	Result	Units	Biological Reference Interval
HbA1C :	5.5	%	Non-diabetic: 4.2-6.2 Pre-diabetic : 6.3-7.2 Diabetic : 7.3-8.2
Mean Blood Glucose of Last 03 months.	111.15	mg/dl	

**Comment**

\*As per the new 2009 update of American Diabetes Association regarding HbA1C & Mean Blood Glucose relationship.

**NOTE:**

This test is used to monitor diabetic patients compliance with the therapeutic regimen and logo It's level is proportional to both the average blood glucose concentration and the life span of the red blood cells (RBC) in circulation. HbA1c values are free of day to day glucose fluctuations and are unaffected by exercise or recent food intake.

*Dr. Gayatri M. Mehta*  
M. D. (Patho)

Reg. No. G-32215  
DR GAYATRI MEHTA  
MD(PATHOLOGY)

DR. ANAND D. PARIKH  
MD(PATHOLOGY)

LAB USE ONLY (Entered by :GM Enter Date/Time:28/01/2023 1:13:00 PM) (Verify by :GM Verify Date/Time:28/01/2023 1:13:00 PM)

ISO 9001:2015 Certified Diagnostics Center

Vidhi Imaging Center | Pathology Department

L-86, Swatantra Senani Nagar, Opp. Akhbarnagar Petrol Pump, Nr. Akhbarnagar Circle, Nava-Vadaj, Ahmedabad - 380 013.

Ph. (Pathology) : 079-2762 1406, 8849893954 M. 98799 29406, 98250 09406, E-mail : vidhidiagnostics@gmail.com, Web. : www.vidhidiagnostics.com

Time (Pathology) : Mon. to Sat. 8.30 am to 8.00 pm, Sunday 9 am to 12 Noon

*Pathology means science behind medicine*

**CT SCAN & CBCT FACILITY NOW AVAILABLE**





Pathology Department



Patient's name : REKHA VISHNUPRASAD VARMA  
Age/Sex : 36 Years/Female  
Referred by : Dr. MEDIWHEEL  
Collection Time : 09:28

Reg. ID : P-6901-22  
Accession : 30373  
Order Dt/time : 28/01/2023 09:28

### Lipid Profile

Sample Type: Serum

Test Name	Result	Units	Biological Reference Interval
<b>S. Cholesterol :</b> Oxidase-esterase method.	114.0	mg/dl	0 - 200
<b>S. Triglyceride :</b> Enzymatic Colorimetry method	82.8	mg/dL	0 - 200
<b>S. HDL - Cholesterol :</b> Serum by Enzymatic method.	43.1	mg/dL	35 - 65
<b>S. LDL - Cholesterol :</b> Serum by Enzymatic method	54.34	mg/dL	0 - 130
<b>S. VLDL - Cholesterol :</b>	16.56	mg/dL	0 - 30
<b>S. Chole/HDL.Ratio :</b>	2.65		1 - 6
<b>S. LDL / HDL Cholesterol Ratio :</b>	1.26		0 - 3.5

*Dr. Gayatri M. Mehta*  
M. D. (Patho)

DR GAYATRI MEHTA  
MD(PATHOLOGY)

DR.ANAND D.PARIKH  
MD(PATHOLOGY)

LAB USE ONLY (Entered by :GM Enter Date/Time:28/01/2023 1:14:00 PM) (Verify by :GM Verify Date/Time:28/01/2023 1:14:00 PM)

ISO 9001:2015 Certified Diagnostics Center

Vidhi Imaging Center | Pathology Department

L-86, Swatantra Senani Nagar, Opp. Akhbarnagar Petrol Pump, Nr. Akhbarnagar Circle, Nava-Vadaj, Ahmedabad - 380 013.

Ph. (Pathology) : 079-2762 1406, 8849893954 M. 98799 29406, 98250 09406, E-mail : vidhidiagnostics@gmail.com, Web. : www.vidhidiagnostics.com

Time (Pathology) : Mon. to Sat. 8.30 am to 8.00 pm, Sunday 9 am to 12 Noon

*Pathology means science behind medicine*

**CT SCAN & CBCT FACILITY NOW AVAILABLE**





Pathology Department



Patient's name : REKHA VISHNUPRASAD VARMA  
Age/Sex : 36 Years/Female  
Referred by : Dr. MEDIWHEEL  
Collection Time : 09:28

Reg. ID : P-6901-22  
Accession : 30373  
Order Dt/time : 28/01/2023 09:28

**BIOCHEMISTRY**

Sample type :Serum

Test Name	Result	Units	Biological Reference Interval
<b>Urea</b> , (Serum by GLDH method ) :	22.6	mg/dl	10 - 50
<b>S.Uric acid</b> , (Serum by Uricase method ) :	6.0	mg/dl	2.6-6.0
<b>Bun</b> :	10.6	mg/dl	6-20
<b>Creatinine</b> , (Serum by Enzymatic reaction ) :	0.87	mg/dl	0.5-1.2
<b>S.G.P.T (ALT)</b> : (Serum by IFCC method )	18.0	U/L	0 - 40
<b>S.G.O.T (AST)</b> : (Serum by IFCC method )	13.1	U/L	0 - 37
<b>ALK.PHOSPHATASE</b> : (Serum by PNP method )	76.0	U/L	35-104
<b>G.G.T</b> :	12.2	U/L	8 - 78
<b><u>BILIRUBIN</u></b>			
<b>Total</b> :	0.38	mg/dl	Up to 1.2
<b>Direct</b> :	0.17	mg/dl	0-0.7
<b>Indirect</b> :	0.21	mg/dl	0 - 0.5
<b><u>SERUM PROTEINS</u></b>			
<b>Total Protein</b> (Serum by Biuret method ) :	6.57	gms/dl	6.4 - 8.5
<b>Albumin</b> (Serum by BCG method ) :	<b>3.58</b>	gms/dl	3.97-4.94
<b>Globulins</b> :	2.99	gms/dl	2.3 - 3.5
<b>A/G Ratio</b> :	1.197		0.9 - 2.9

*Dr. Gayatri M. Mehta*  
M. D. (Patho)

Reg. No. G-32215

DR GAYATRI MEHTA  
MD(PATHOLOGY)

DR.ANAND D.PARIKH  
MD(PATHOLOGY)

LAB USE ONLY (Entered by :GM Enter Date/Time:28/01/2023 1:13:00 PM) (Verify by :GM Verify Date/Time:28/01/2023 1:13:00 PM)

ISO 9001:2015 Certified Diagnostics Center  
Vidhi Imaging Center | Pathology Department

L-86, Swatantra Senani Nagar, Opp. Akhbarnagar Petrol Pump, Nr. Akhbarnagar Circle, Nava-Vadaj, Ahmedabad - 380 013.

Ph. (Pathology) : 079-2762 1406, 8849893954 M. 98799 29406, 98250 09406, E-mail : vidhidiagnostics@gmail.com, Web. : www.vidhidiagnostics.com

Time (Pathology) : Mon. to Sat. 8.30 am to 8.00 pm, Sunday 9 am to 12 Noon

*Pathology means science behind medicine*

**CT SCAN & CBCT FACILITY NOW AVAILABLE**





Pathology Department



Patient's name : REKHA VISHNUPRASAD VARMA  
Age/Sex : 36 Years/Female  
Referred by : Dr. MEDIWHEEL  
Collection Time : 09:28

Reg. ID : P-6901-22  
Accession : 30373  
Order Dt/time : 28/01/2023 09:28

### Thyroid Function Test

Sample Type: Serum

Test Name	Result	Units	Biological Reference Interval
TOTAL T3 :	1.52	ng/ml	0.6 - 1.80
TOTAL T4 :	10.84	ug/dl	4.5 - 10.9
TSH(Ultra sensitive) :	4.198	mIU/L	0.35 - 5.55

*Dr. Gayatri M. Mehta*

M. D. (Patho)

DR GAYATRI MEHTA  
MD(PATHOLOGY)

DR. ANAND D. PARIKH  
MD(PATHOLOGY)

LAB USE ONLY (Entered by :GM Enter Date/Time:28/01/2023 1:17:00 PM) (Verify by :GM Verify Date/Time:28/01/2023 1:17:00 PM)

ISO 9001:2015 Certified Diagnostics Center

Vidhi Imaging Center | Pathology Department

L-86, Swatantra Senani Nagar, Opp. Akhbarnagar Petrol Pump, Nr. Akhbarnagar Circle, Nava-Vadaj, Ahmedabad - 380 013.

Ph. (Pathology) : 079-2762 1406, 8849893954 M. 98799 29406, 98250 09406, E-mail : vidhidiagnostics@gmail.com, Web. : www.vidhidiagnostics.com

Time (Pathology) : Mon. to Sat. 8.30 am to 8.00 pm, Sunday 9 am to 12 Noon

*Pathology means science behind medicine*

**CT SCAN & CBCT FACILITY NOW AVAILABLE**





Pathology Department



Patient's name : REKHA VISHNUPRASAD VARMA  
 Age/Sex : 36 Years/Female  
 Referred by : Dr. MEDIWHEEL  
 Collection Time : 09:28

Reg. ID : P-6901-22  
 Accession : 30373  
 Order Dt/time : 28/01/2023 09:28

**Urine Analysis**

Sample Type: Urine

Test Name	Result	Units	Biological Reference Interval
<b><u>Physical Examination</u></b>			
Quantity :	30	ml	0 - 500 ml
Colour :	Pale Yellow		Pale Yellow
Transparency :	Slight Turbid.		Clear
Reaction :	Acidic		4.6 - 8.0
Specific Gravity :	1.030		1.016 - 1.022
Sediment :	Present		
<b><u>Chemical Examination</u></b>			
Albumin :	Present (Trace)		Absent
Sugar :	NIL		Absent
Acetone :	Absent		Absent
Bile Salts :	Absent		Absent
Bile Pigments :	Absent		Absent
Urobilogen :	Absent		Absent
Nitrites :	Absent		Absent
<b><u>Microscopic Examination</u></b>			
Red blood Cells :	1-2	/h.p.f	Absent
Pus Cells :	2-3	/h.p.f	Absent
Epithelial Cells :	1-2	/h.p.f	< 10.0
Amorphous :	Absent	/h.p.f	Absent
Bacteria :	Absent	/h.p.f	Absent
Crystals :	Absent	/h.p.f	Absent
Casts :	Absent	/h.p.f	Absent
Fungus :	Not seen	/h.p.f	Absent

*Dr. Gayatri M. Mehta*

M. D. (Patho)

Reg. No. G-32215

DR GAYATRI MEHTA  
 MD(PATHOLOGY)

DR. ANAND D. PARIKH  
 MD(PATHOLOGY)

ISO 9001:2015 Certified Diagnostics Center

LAB USE ONLY (Entered by : GM Enter Date/Time: 28/01/2023 11:40:00 PM) Verify by : GM Verify Date/Time: 28/01/2023 11:40:00 PM

L-86, Swatantra Senani Nagar, Opp. Akhbarnagar Petrol Pump, Nr. Akhbarnagar Circle, Nava-Vadaj, Ahmedabad - 380 013.

Ph. (Pathology) : 079-2762 1406, 8849893954 M. 98799 29406, 98250 09406, E-mail : vidhidiagnostics@gmail.com, Web. : www.vidhidiagnostics.com

Time (Pathology) : Mon. to Sat. 8.30 am to 8.00 pm, Sunday 9 am to 12 Noon

*Pathology means science behind medicine*

**CT SCAN & CBCT FACILITY NOW AVAILABLE**



## Dr. Dinesh S. Modh

M.D., D.M.R.E. (Radiodiagnosis)

Consultant Radiologist & Sonologist

Ex. Junior Lecturer, B.J. Medical College, Civil Hospital, A'bad.

Panel Doctor of L.I.C.



I Rekha Varma who is having body check up as per my health card letter is requesting you that I do not want to do stool test. This is for your information

Rekha  
28/01/2023

ISO 9001:2015 Certified Diagnostics Center

Vidhi Imaging Center, L-86, Swatantra Senani Nagar, Opp. Akhbarnagar Petrol Pump, Nr. Akhbarnagar Circle, Nava-Vadaj, Ahmedabad - 380 013.

Phone : 079-2762 1406, Mobile : 98799 29406, 98250 09406, E-mail : vidhidiagnostics@gmail.com, Website : www.vidhidiagnostics.com

FACILITIES : Live 3D-4D Sonography | Colour Doppler | Echo Cardiography | Interventional Radiology | Fetal Medicine | Digital X-Ray  
Digital Mammography | Digital OPG / TMJ | ECG / TMT / PFT / EEG / EMG | Pathology Laboratory | Health Check Up Plans | Pre Employment Check Up



Dr. Dinesh S. M.

REKHA VISHNUPRASAD VERM

28012302

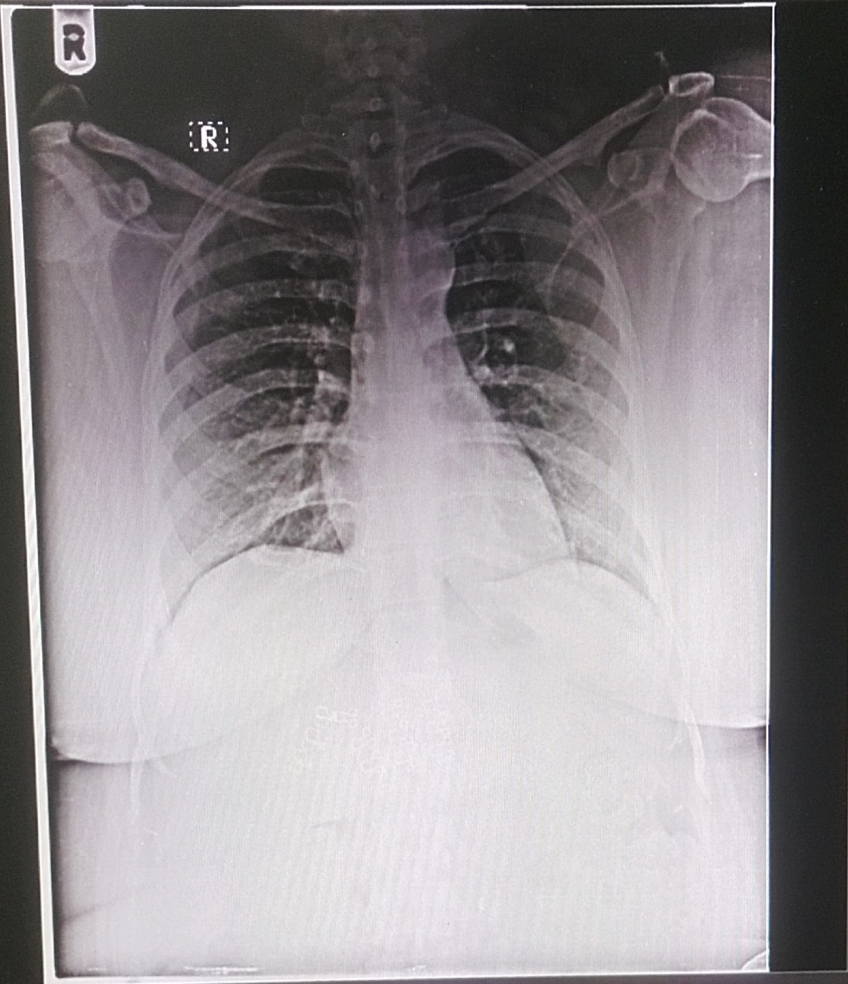

MAIN

GA

GS

S

Navigation icons: zoom in, zoom out, reset, and window management.

1 (1)

Navigation icons: back, forward, close, search, refresh, key, and window management.

DELL

