

# FITNESS CERTIFICATE



NAME: GUDAPATI SUDHA RANI	AGE: 48
HT: 157 CMS	WT: 83 KGS
	SEX: F

PARAMETERS	MEASUREMENTS
PULSE/BP(supine)	72 / 120/80
INSPIRATION	21
EXPIRATION	23
CHEST CIRCUMFERENCE	42
PREVIOUS ILLNESS	
VISION	6/9. now
FAMILY HISTORY	FATHER: Non Diabetic MOTHER: " "

REPORTS:

FIT

DATE:

9.9.23

PLACE:

W Sakaly Palle

CONSULTANT PHYSICIAN

Dr. Lanka Prasad, M. B. B. S.,

Reg. No. 18363

CIVIL ASSISTANT SURGEON

MEDICAL OFFICER

Primary Health Centre

KASINKOTA-531 03

VISAKHA Dist.

90 MEDALL

☎: 0891-2706431  
Cell: 9246674691



# SHARADA EYE HOSPITAL

H.No. APGV KHN B00 146, Sharada Eye Hospital Complex  
Krishnanagar, VISAKHAPATNAM-530 002

**Dr. K. Venkateswarlu**

MD (AIIMS) FRF

Date 9.9.23

EYE SURGEON  
Reg. No. 12677

Mrs. Sriha Devi G.

47

DM<sup>o</sup>  
HTN<sup>o</sup>

(E)  
6/9

(R)

6/9

Vision

6/9

1.5

5/2

Ant Seg

normal

normal

Fundus

normal

normal

Color Vision

normal

normal

Eye normal

Dr. K. VENKATESWARLU  
MB, MD. (Op. A.I.I.M.S.), F.R.F.  
Sharada Eye Hospital  
VISAKHAPATNAM-2  
Regd. No. 12677

ID: Mrs. G. Subharani

45 Years

Female

09.09.2023 9:11:21  
MEDALL HEALTHCARE PVT LTD  
OFFICIAL COLONY, MAHARAJAPETTA  
VISAQHEALTHNAM

Location:

Order Number:

Visit:

Indication:

Medication 1:

Medication 2:

Medication 3:

Return

95 bpm  
/ mmHg

Technician:  
Ordering Ph:  
Referring Ph:  
Attending Ph:

QRS :	80 ms	Normal sinus rhythm
QT / QTc Baz :	358 / 449 ms	Normal ECG
PR :	130 ms	
P :	100 ms	
RR / PP :	628 / 631 ms	
P / QRS / T :	64 / 72 / 50 degrees	

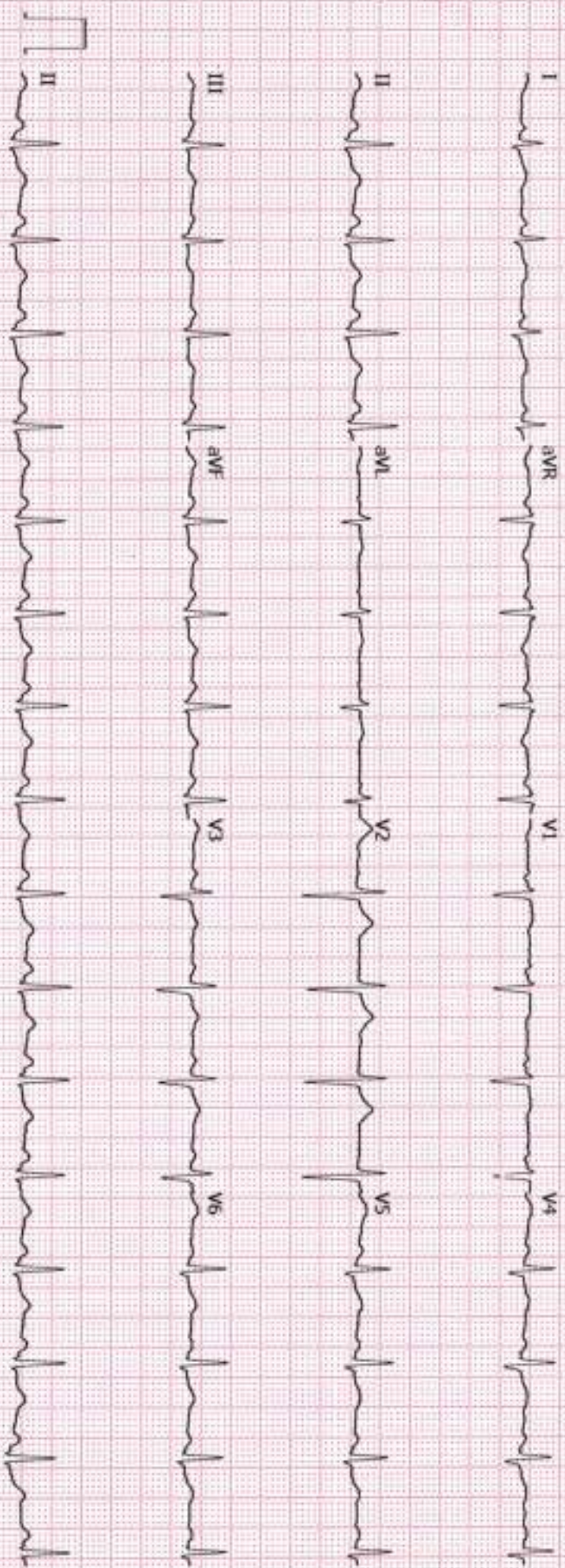

GE MAC2000 1.1 12SL™ V241 25 mm/s 10 mm/mV ADS 0.56-20 Hz 50 Hz 4x2 5x3 25\_R1 1/1

Unconfirmed

**MRS.G.SUDHARANI**

Patient ID: MED111826385

09/09/2023

Female

9:44:28

46 yrs Indian

Medc:

Test Reason:

Medical History:

Ref MD: Ordering MD:

Technician: Test Type:

Comment:

BRUCE: Exercise Time 09:00

Max HR: 162 bpm 93 % of max predicted 174 bpm HR at rest: 105

Max BP: 140/90 mmHg Max RPP: 22680 mmHg\*bpm

Maximum Workload: 10.00 METS

Max. ST: -1.10 mm, -0.35 mV/s in III; EXERCISE STAGE 3 8:30

Arrhythmia: A:25, PVC:3, PSVC:4

ST/HR index: 0.90  $\mu$ V/bpm

ST/HR slope: 1.15  $\mu$ V/bpm (II)

HR reserve used: 79 %

HR recovery: 26 bpm

VE recovery: 0 VE/min

ST/HR hysteresis: 0.003 mV (V2)

QRS duration: BASELINE: 94 ms, PEAK EX: 90 ms, REC: 96 ms

Reasons for Termination: Fatigue

Summary:

Resting ECG: normal. Functional Capacity: normal. HR Response to Exercise:

appropriate. BP Response to Exercise: normal resting BP - appropriate response.

Chest Pain: none. Arrhythmias: none. ST Changes: none. Overall impression:

Normal stress test.

Room:

Location: \* 0 \*

Phase Name	Stage Name	Time in Stage	Speed [km/h]	Grade [%]	Workload [METS]	HR [bpm]	BP [mmHg]	RPP [mmHg*bpm]	VE [l/min]	ST Level [mm]	Comment
PRETEST	SUPINE	00:03	0.00	0.00	1.0	106			0	-0.60	
	STANDING	00:03	0.00	0.00	1.0	106			0	-0.55	
	HYPERV.	00:04	0.00	0.00	1.0	104			0	-0.55	
	WARM-UP	00:08	0.00	0.00	1.0	103			0	-0.55	
EXERCISE	STAGE 1	03:00	2.70	10.00	4.6	121	120/80	14520	0	-0.60	
	STAGE 2	03:00	4.00	12.00	7.0	133	130/90	17290	0	-0.75	
	STAGE 3	03:00	5.40	14.00	10.0	160	140/90	22400	1	-1.00	
	STAGE 4	00:01	5.40	14.00	10.0	160		22400	1	-1.00	
RECOVERY		03:02	0.00	0.00	1.0	107	120/80	12840	0	-0.05	

Stress Test Negative

SMV

105 bpm

ECG (12 Lead) (Standard Precautions)

MEDALL HEALTHCARE PVT LTD

Lead  
ST Level (mm)  
ST Slope (mV/s)

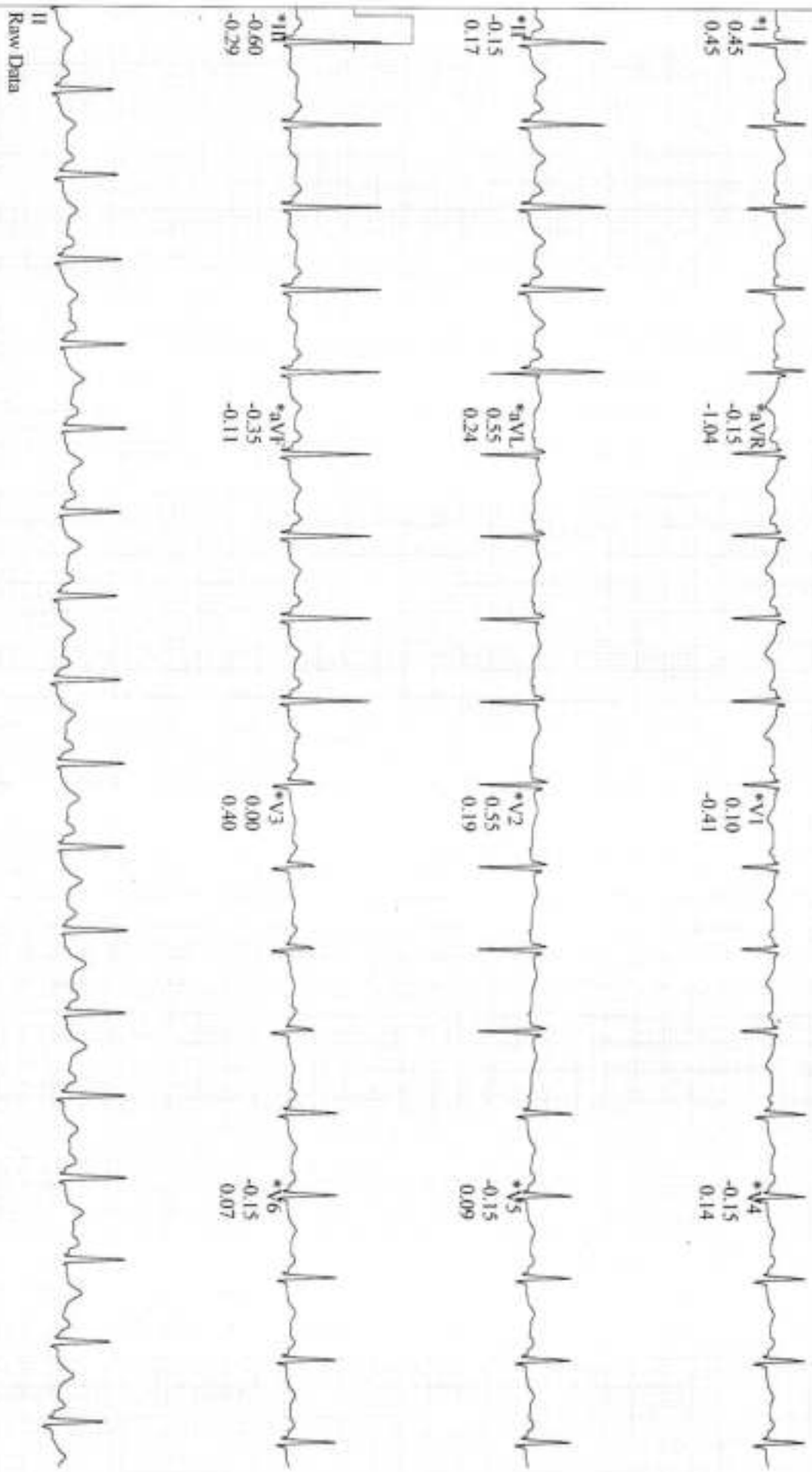

\*Computer Synthesized Rhythms

GE CardioSoft V7.0 (10)  
25 mm/s 10 mm/mV 50 Hz 0.05 - 20 Hz FRF- HR(II,V2)

Start of Test: 9:44:28

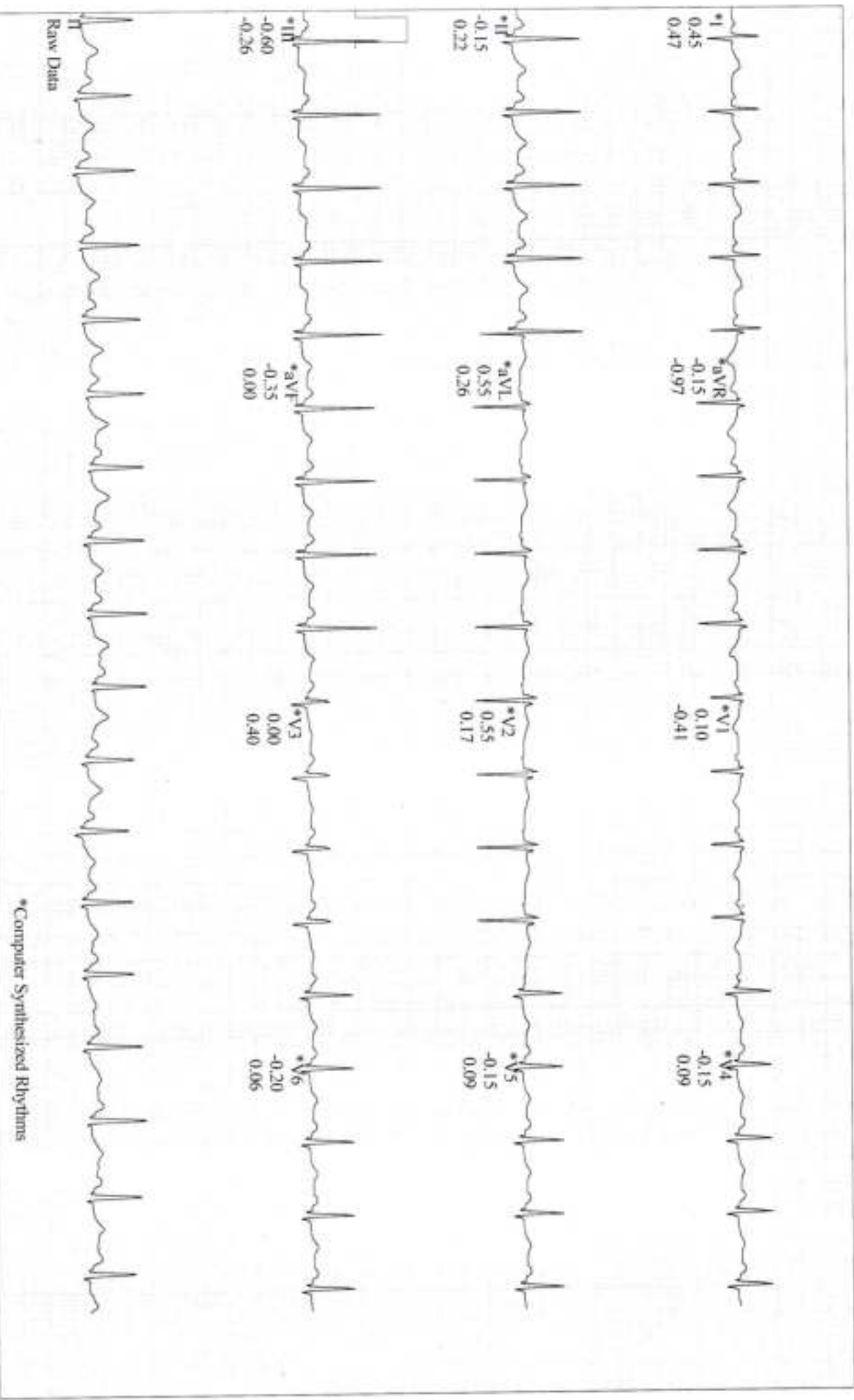

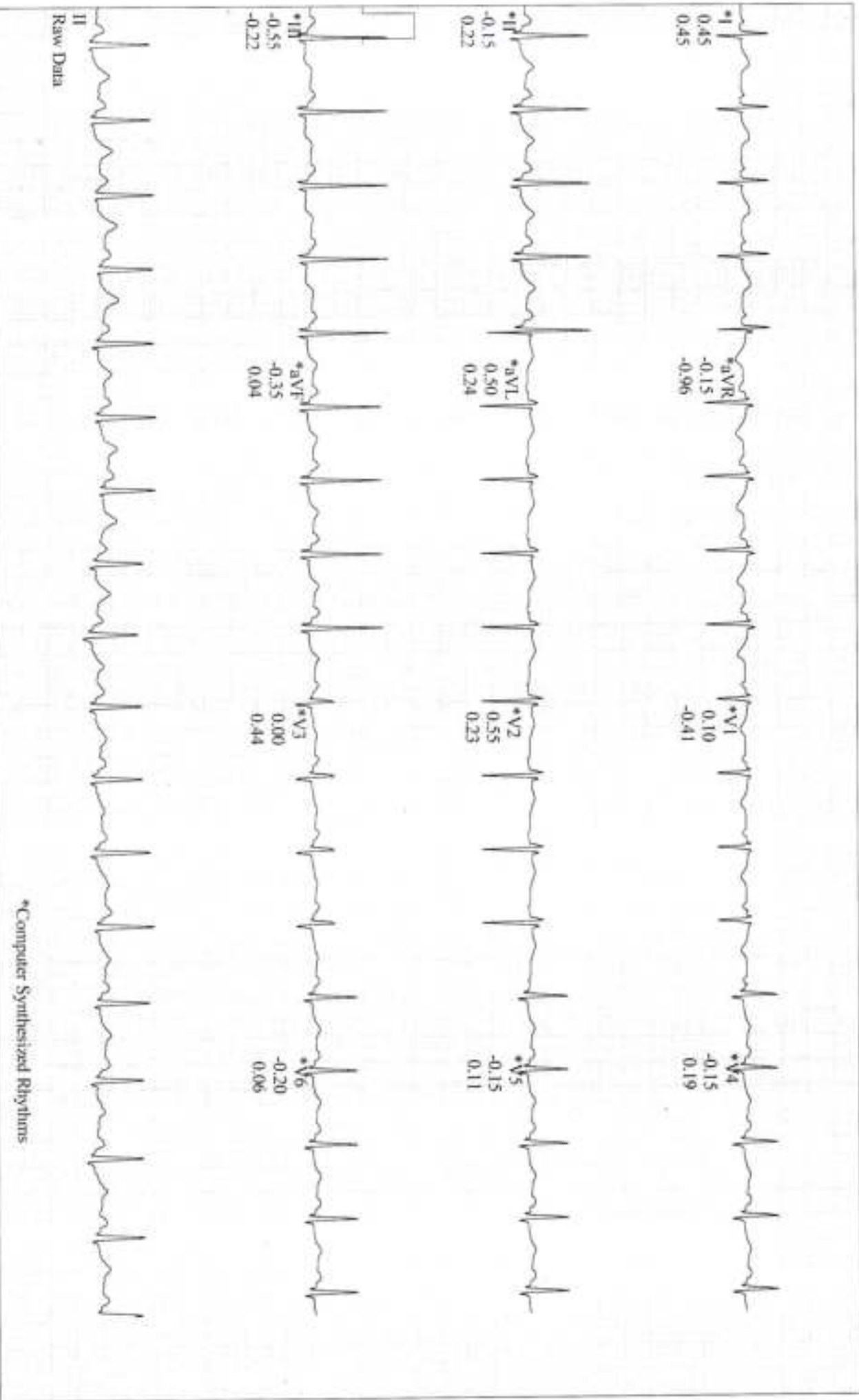

106 bpm

Exercise Test / Linked Mediums  
PRETEST  
HYPERV.  
00-06

BRUCE  
0.0 km/h  
0.0 %

MEDALL HEALTHCARE PVT LTD  
Lead  
ST Level (mm)  
ST Slope (mV/s)

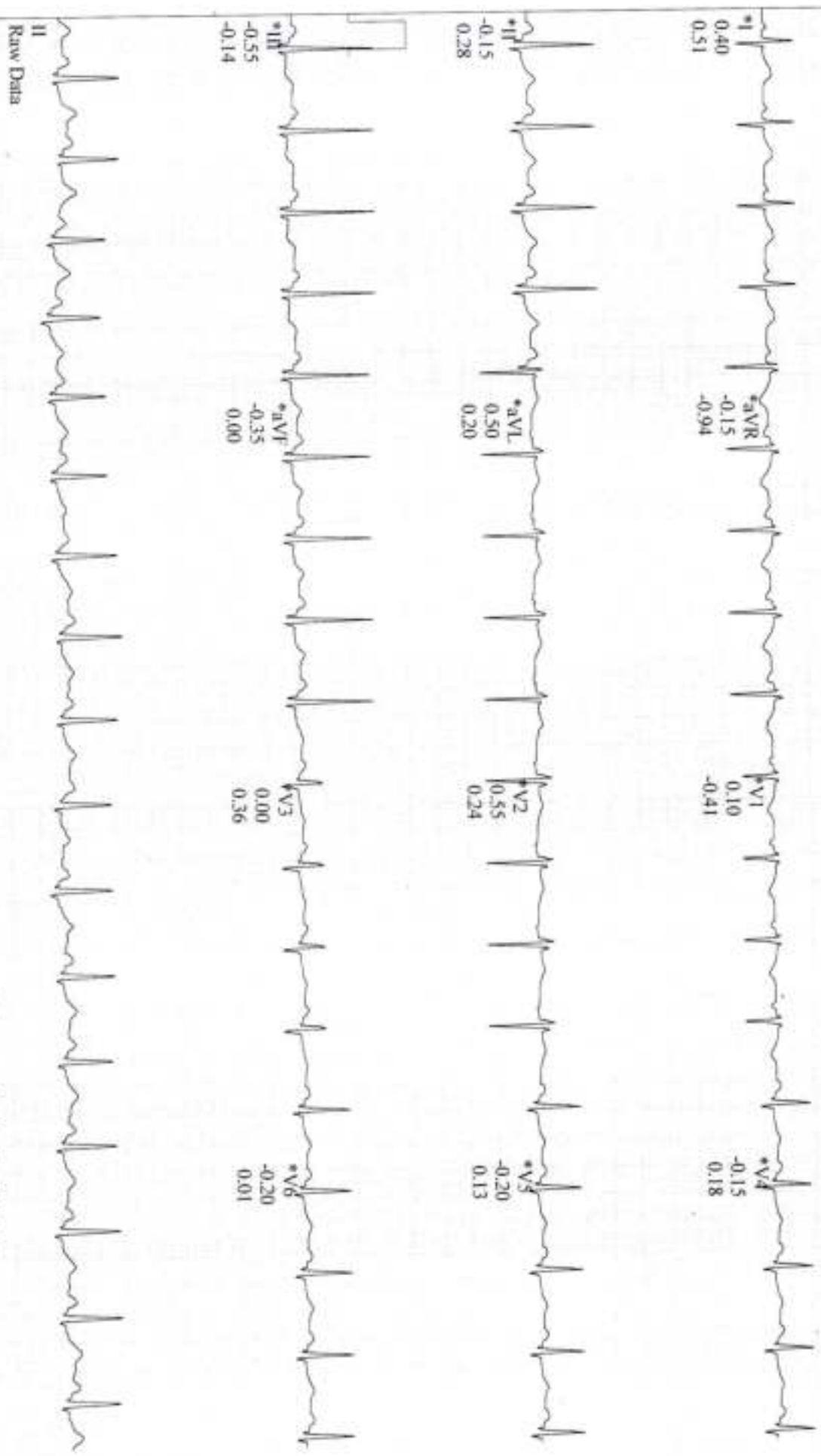

\*Computer Synthesized Rhythms

Start of Test: 9:44:28



PATIENT: SUDHARANI,  
Patient ID: MED111826385  
09/09/2023 Female  
9:44:39 46 yrs Indian

Exercise Test / Linked Medians  
102 bpm  
PRETEST  
WARM-UP  
00:11  
BRUCE  
0.0 km/h  
0.0 %

MEDALL HEALTHCARE PVT LTD

Lead  
ST Level (mm)  
ST Slope (mV/s)

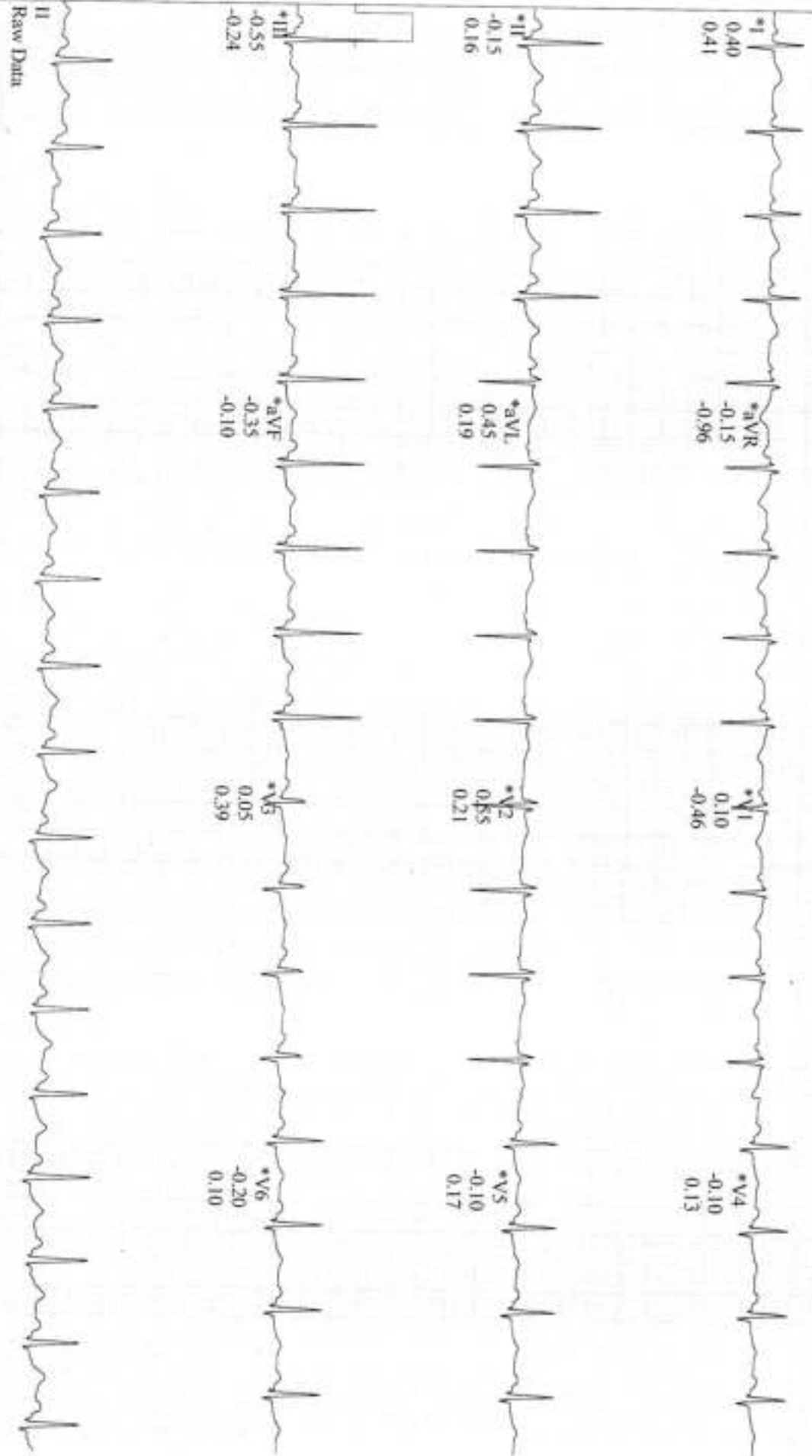

\*Computer Synthesized Rhythms

GE CardioSoft V7.0 (10)  
25 mm/s 10 mm/mV 50 Hz 0.05 - 20 Hz FRF- HR(QL,V2)

Start of Test: 9:44:28

MRS.G.SUDHARANI,  
Patient ID: MED111826385  
09/09/2023 Female  
46 yrs Indian

Exercise 1 est / Linked Mediums  
122 bpm  
120/80 mmHg

EXERCISE  
STAGE 1  
02:50

BRUCE  
2.7 km/h  
10.0 %

MEDALL HEALTHCARE PVT LTD  
Lead  
ST Level (mm)  
ST Slope (mV/s)

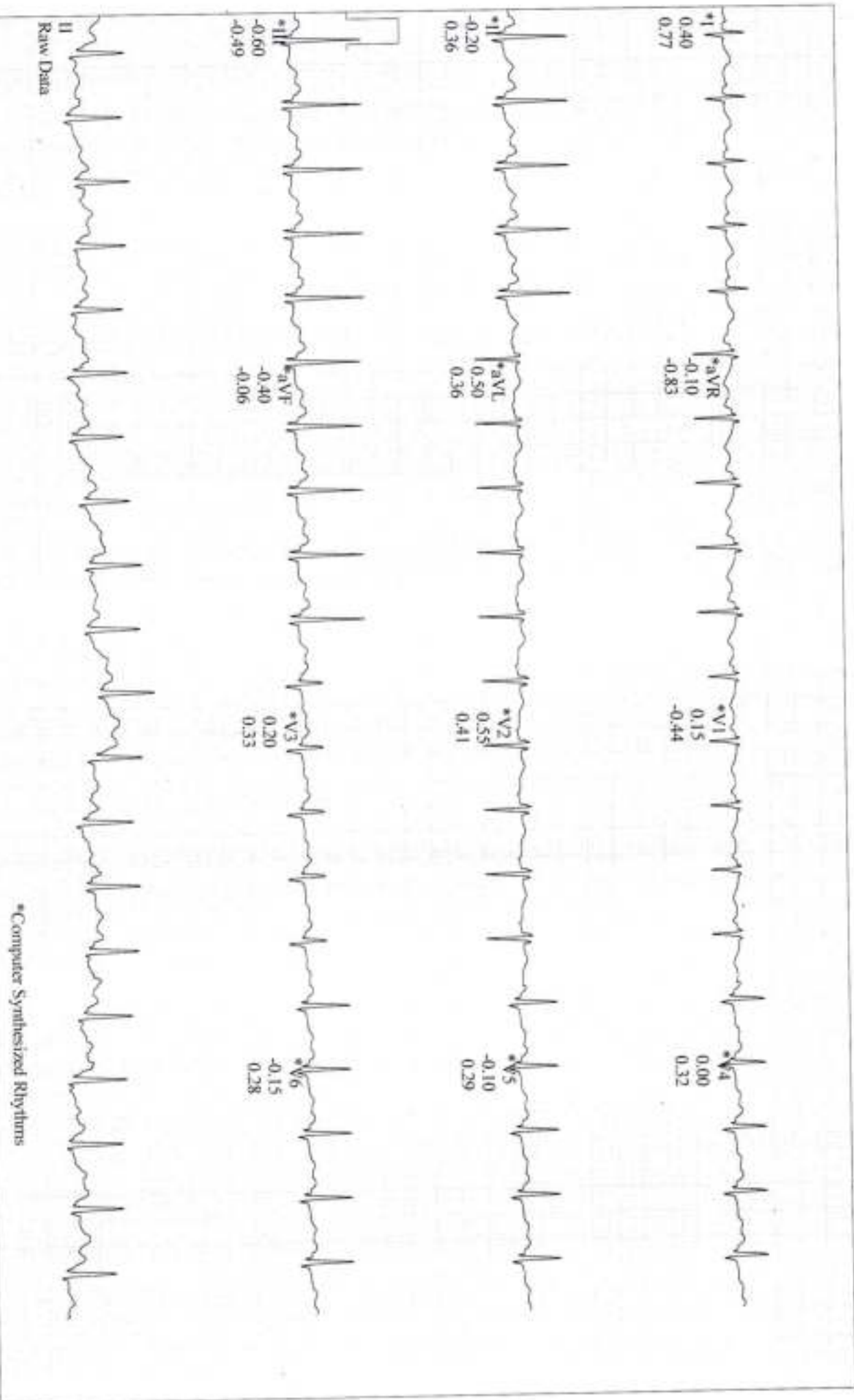

GE CardioSoft V7.0 (10)  
25 mm/s 10 mm/mV 50 Hz 0.05 - 20 Hz FRF - HR(DL.V2)

Start of Test: 9:44:28

MRS. G. SUDHARANI,  
 Patient ID: MED111826385  
 09/09/2023 Female  
 46 yrs Indian

134 bpm  
 130/90 mmHg

EXERCISE  
 STAGE 2  
 05:50

BRUCE  
 4.0 km/h  
 12.0%

Lead  
 ST Level (mm)  
 ST Slope (mV/s)

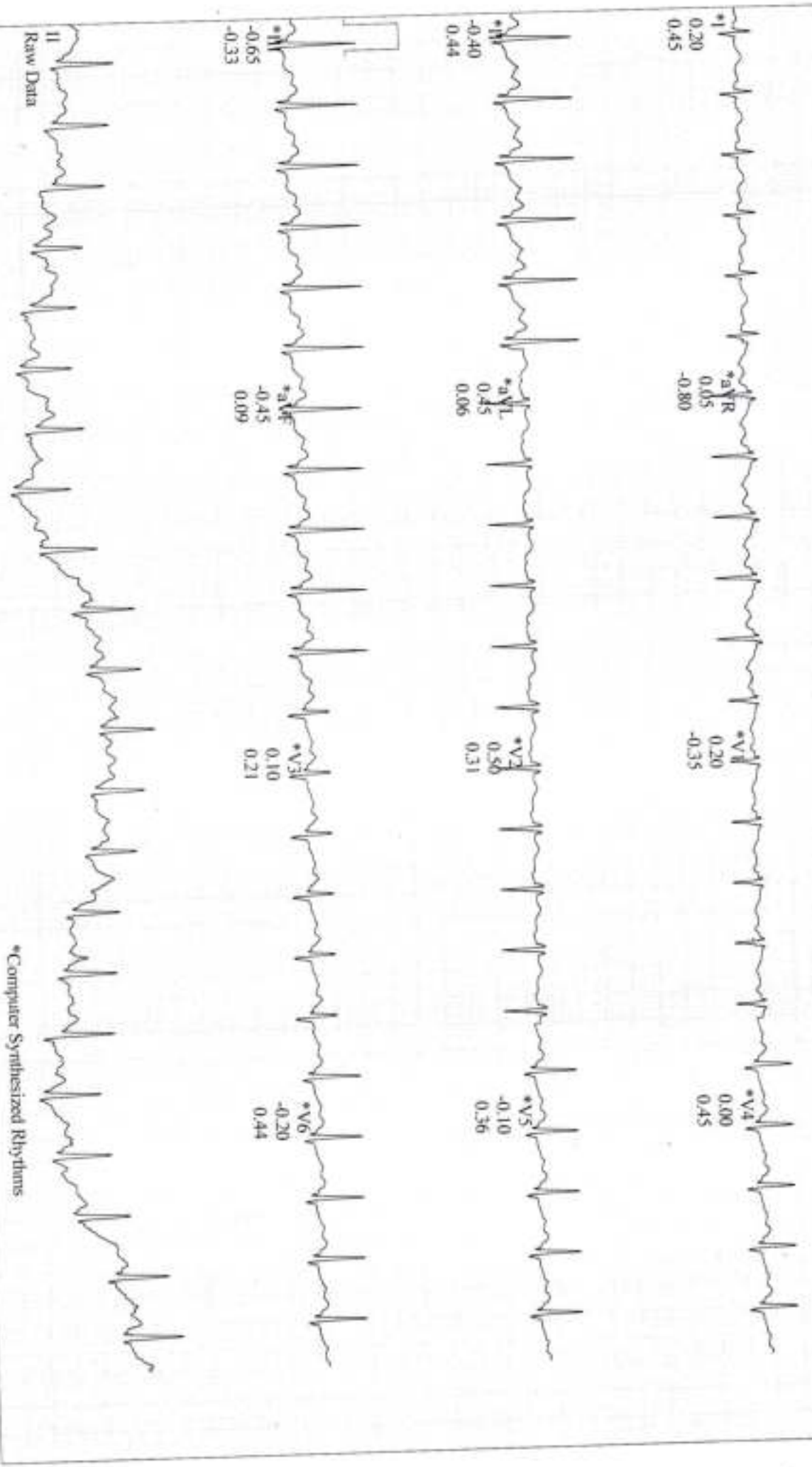

GE CardioSoft V7.0 (10)  
 25 mm/s 10 mm/mV 50 Hz 0.05 - 20 Hz FRF- HR(II, V2)

Start of Test: 9:44:28

P.R.S.G.SUDHARANI,  
Patient ID: MED111826385  
09/09/2023 Female  
9:53:35 46 yrs Indian

Exercise Test / Linked Medians  
EXERCISE  
STAGE 3  
160 bpm  
140/90 mmHg  
08:50

BRUCE  
5.4 km/h  
14.0%

MEDALL HEALTHCARE PVT LTD

Lead  
ST Level (mm)  
ST Slope (mV/s)

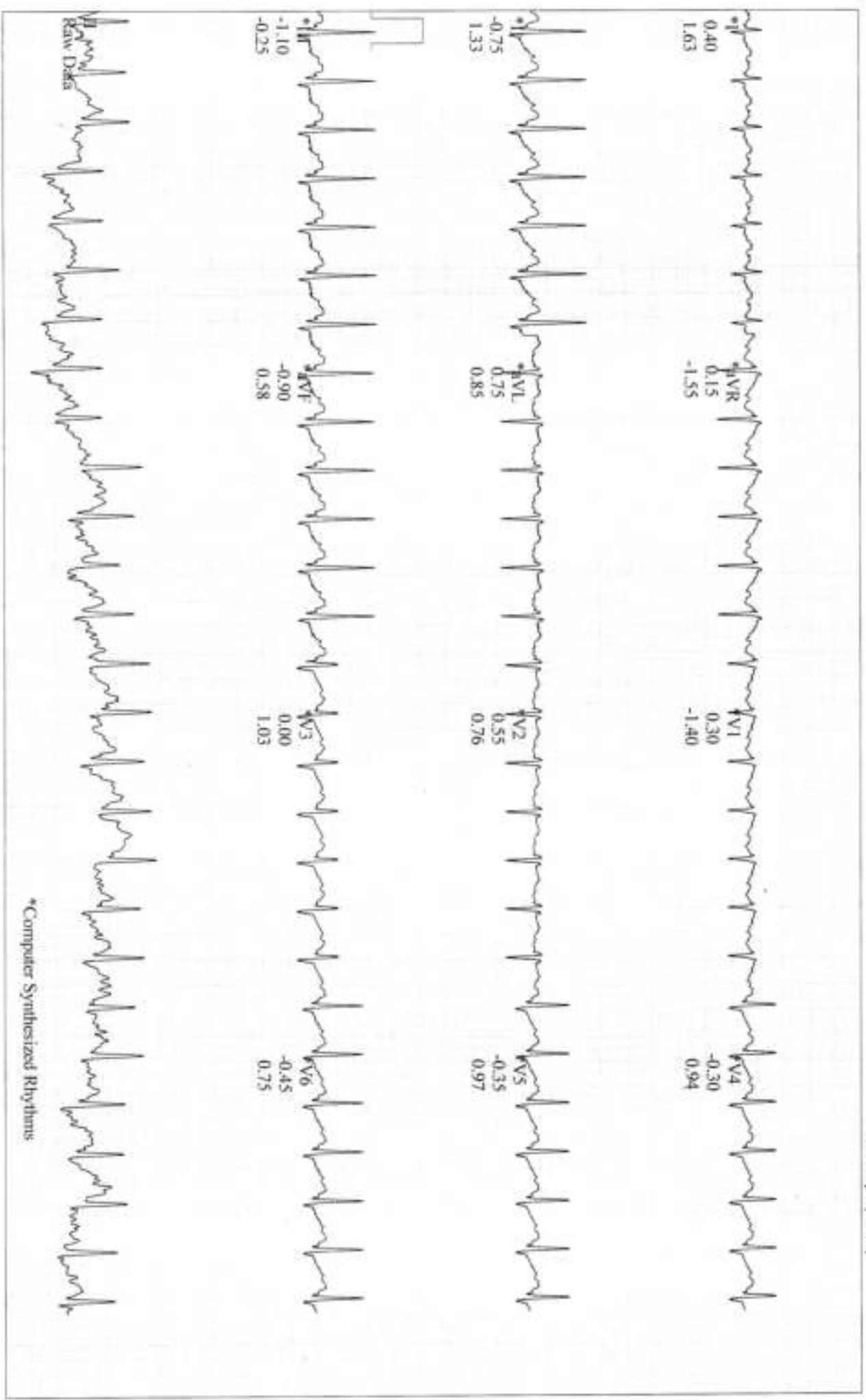

GE CardioSoft V7.0 (10)  
25 mm/s 10 mm/mV 50 Hz 0.05 - 20 Hz FRF - HR(II, V2)

Start of Test: 9:44:28

**MRS. G. SUDHARANI,**  
 Patient ID: MED111826385  
 09/09/2023 Female  
 46 yrs Indian

160 bpm  
 140/90 mmHg

EXERCISE  
 STAGE 4  
 09:01

BRUCE  
 5.4 km/h  
 14.0%

Lead  
 ST Level (mm)  
 ST Slope (mV/s)

Exercise Test / Linked Mediums (PIZAN EXERCISE)  
 MEDALL HEALTHCARE PVT LTD

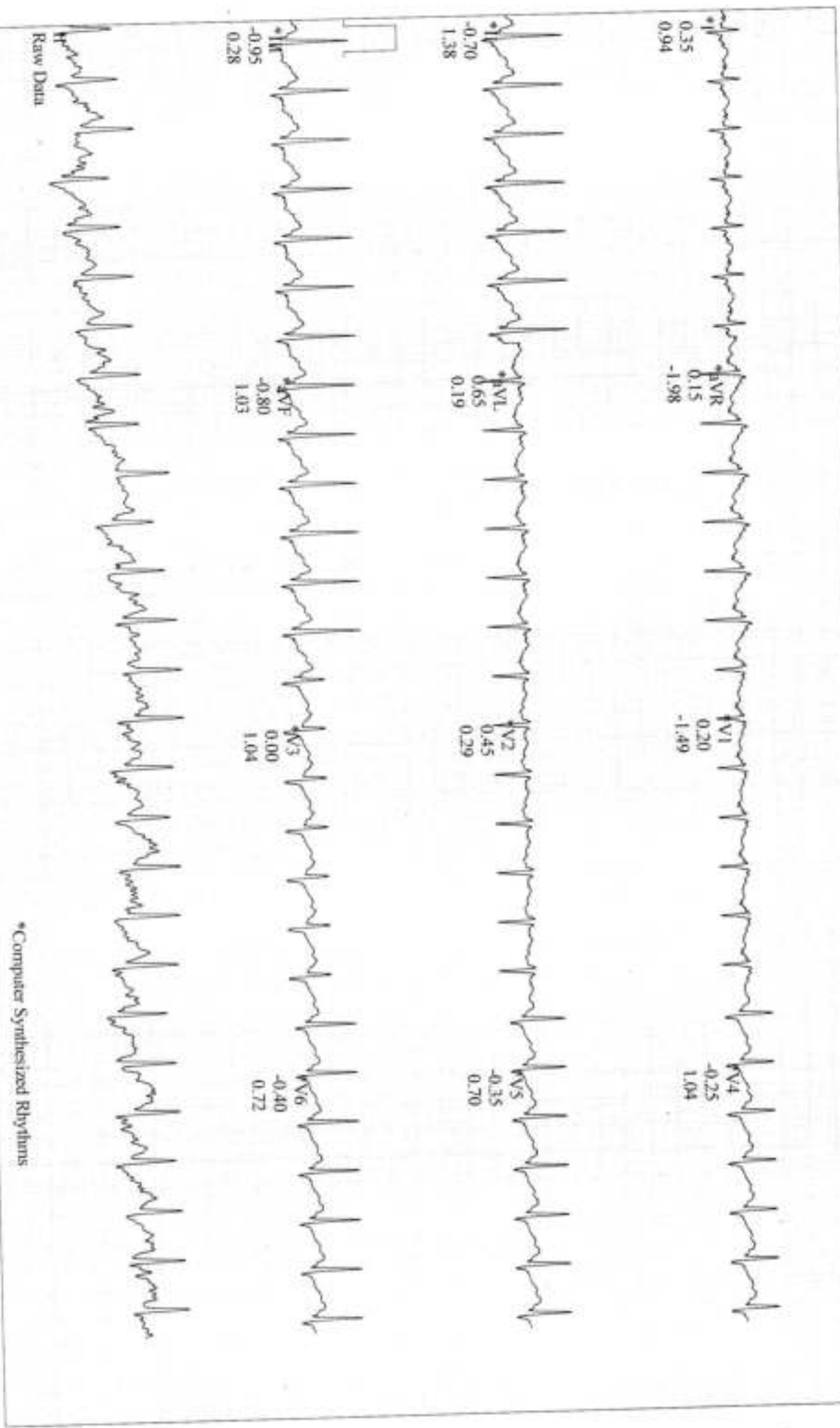

\*Computer Synthesized Rhythms

GE CardioSoft V7.0 (10)  
 25 mm/s 10 mm/mV 50 Hz 0.05 - 20 Hz FRF- HR(II, V2)

Start of Test: 9:44:28

DRS.G.SUDHARANI,  
Patient ID: MED111826385  
09/09/2023 Female  
46 yrs Indian

139 bpm

Exercise Test / Linked Medians  
RECOVERY  
#1  
00:50

BRUCE  
0.0 km/h  
0.0 %

MEDALL HEALTHCARE PVT LTD  
Lead  
ST Level (mm)  
ST Slope (mV/s)

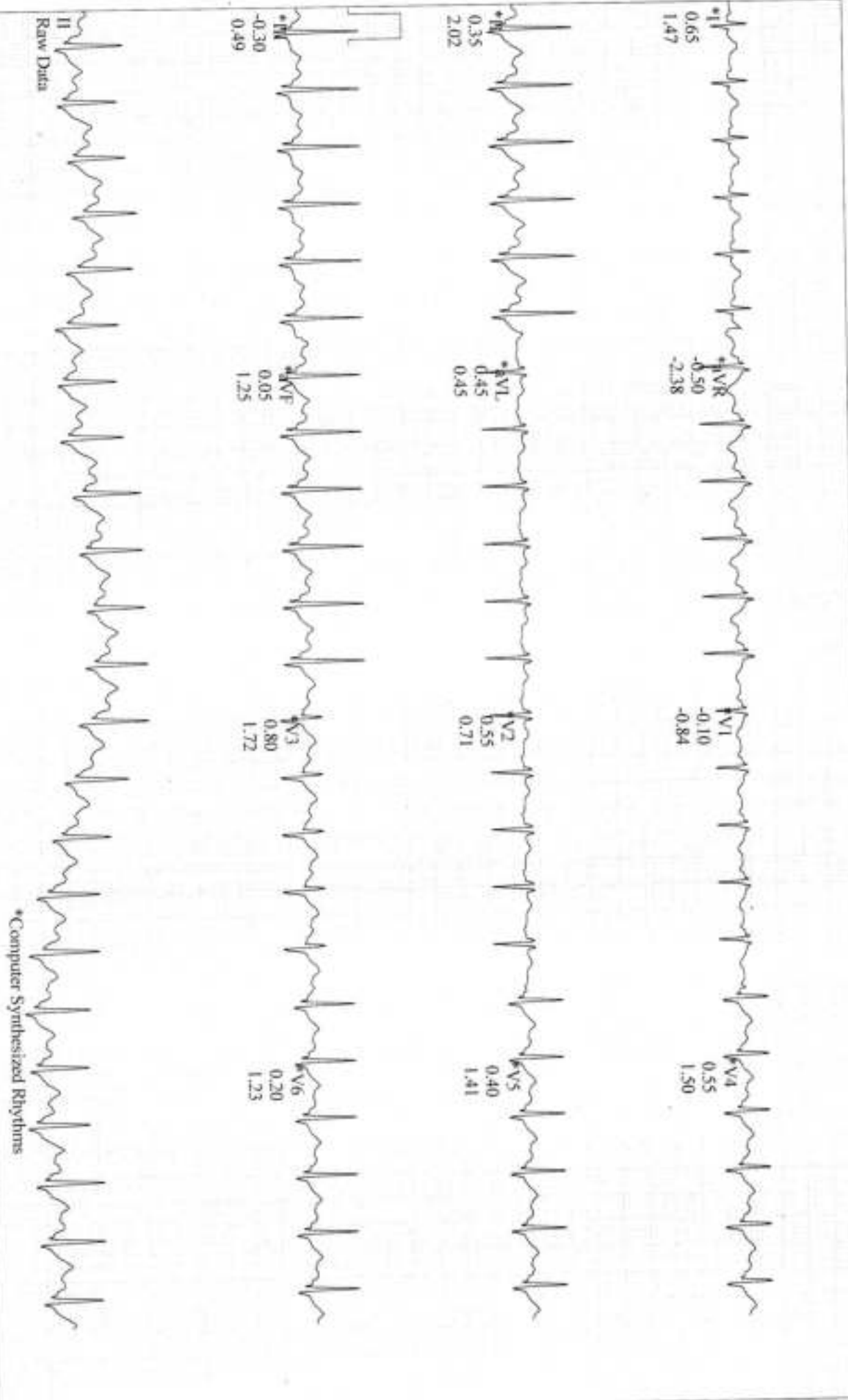

GE CardioSoft V7.0 (10)  
25 mm/s 10 mm/mV 50 Hz 0.05 - 20 Hz FRF- HR(II,V2)

Start of Test: 9:44:28

MRS.G.SUDHARANI.

Patient ID: MED111826385

09/09/2023 Female

9:55:34 46 yrs Indian

Exercise Test / Linked Mediums

RECOVERY

#1

01:50

MEDALL HEALTHCARE PVT LTD

BRUCE

0.0 km/h

0.0 %

Lead

ST Level (mm)

ST Slope (mV/s)

115 bpm

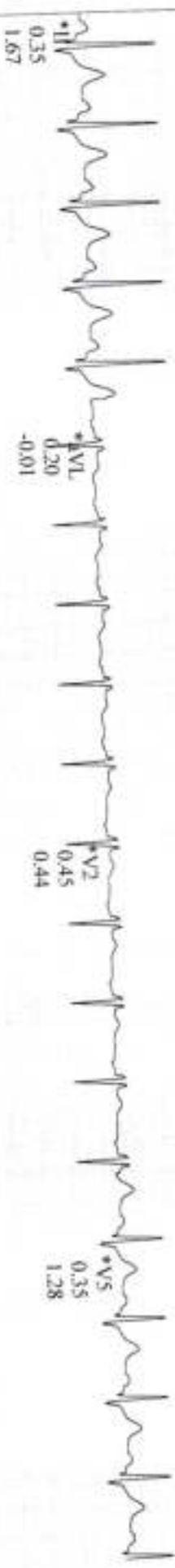
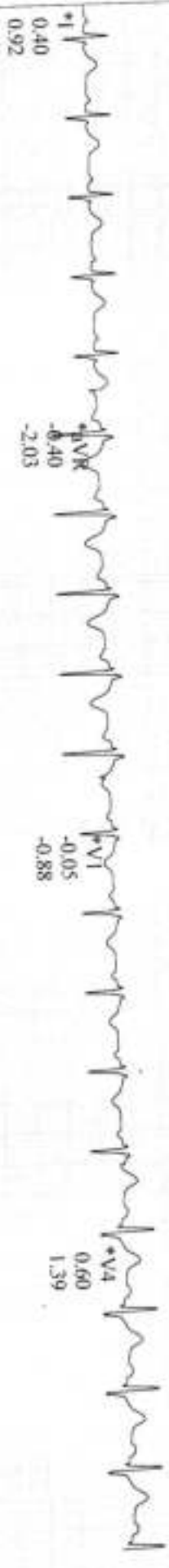

\*Computer Synthesized Rhythms

GE CardioSoft V7.0 (10)  
25 mm/s 10 mm/mV 50 Hz 0.05 - 20 Hz FRF- HR(Q1,V2)

Start of Test: 9:44:28

MRS. G. SUDHARANI,

Patient ID: MED111826385

09/09/2023

9:56:34

Female

46 yrs Indian

Exercise Test / Linked Medians

RECOVERY

#1

02:50

BRUCE

0.0 km/h

0.0 %

MEDALL HEALTHCARE PVT LTD

Lead  
ST Level (mm)  
ST Slope (mV/s)

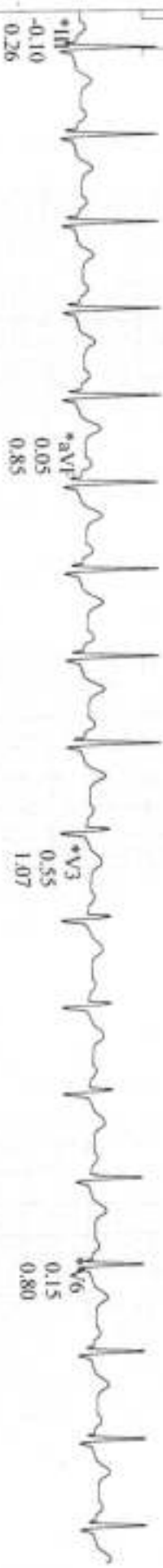
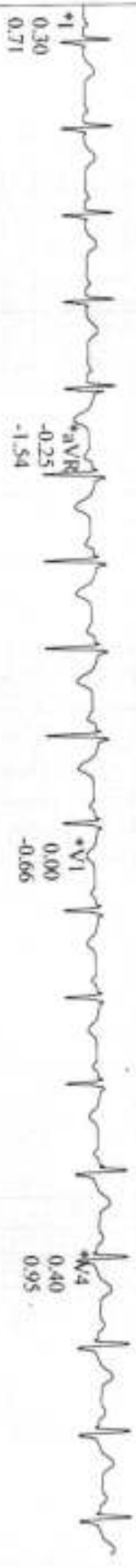

\*Computer Synthesized Rhythms

GE CardioSoft V7.0 (10)  
25 mm/s, 10 mm/mV, 50 Hz, 0.05 - 20 Hz FRF, HR(II, V2)

Start of Test: 9:44:28



**Name** : Mrs. GUDAPATI SUDHARANI  
**PID No.** : MED111826385 **Register On** : 09/09/2023 8:05 AM  
**SID No.** : 80407450 **Collection On** : 09/09/2023 8:35 AM  
**Age / Sex** : 45 Year(s) / Female **Report On** : 11/09/2023 7:46 PM  
**Type** : OP **Printed On** : 13/09/2023 7:52 PM  
**Ref. Dr** : MediWheel

<u>Investigation</u>	<u>Observed Value</u>	<u>Unit</u>	<u>Biological Reference Interval</u>
BLOOD GROUPING AND Rh TYPING (Blood/Agglutination)	'O' Positive'		
<b><u>Complete Blood Count With - ESR</u></b>			
Haemoglobin (Blood/Spectrophotometry)	<b>11.8</b>	g/dL	12.5 - 16.0
Packed Cell Volume(PCV)/Haematocrit (Blood/Numeric Integration of MCV)	<b>36.5</b>	%	37 - 47
RBC Count (Blood/Electrical Impedance )	4.47	mill/cu.mm	4.2 - 5.4
Mean Corpuscular Volume(MCV) (Blood/Calculated)	81.6	fL	78 - 100
Mean Corpuscular Haemoglobin(MCH) (Blood/Calculated)	<b>26.5</b>	pg	27 - 32
Mean Corpuscular Haemoglobin concentration(MCHC) (Blood/Calculated)	32.4	g/dL	32 - 36
RDW-CV (Calculated)	15.1	%	11.5 - 16.0
RDW-SD (Calculated)	43.13	fL	39 - 46
Total Leukocyte Count (TC) (Blood/Electrical Impedance )	8410	cells/cu.m m	4000 - 11000
Neutrophils (Blood/Impedance and absorbance)	62.84	%	40 - 75
Lymphocytes (Blood/Impedance and absorbance)	28.95	%	20 - 45
Eosinophils (Blood/Impedance and absorbance)	1.61	%	01 - 06

  
**CHINTHA SHIVAJI**  
 Lab Manager

VERIFIED BY



  
**Dr K. NEEHARIKA**  
 MD PATHOLOGY  
 Reg No : 96545

APPROVED BY

The results pertain to sample tested.

Page 1 of 8

Lab Address: MEDALL HEALTH CARE PVT LTD,#17-11-3/4,DR.GKS MANSION,OFFICIAL COLONY,MAHARANI PETA, VIZAG 530002,.

**Name** : Mrs. GUDAPATI SUDHARANI  
**PID No.** : MED111826385 **Register On** : 09/09/2023 8:05 AM  
**SID No.** : 80407450 **Collection On** : 09/09/2023 8:35 AM  
**Age / Sex** : 45 Year(s) / Female **Report On** : 11/09/2023 7:46 PM  
**Type** : OP **Printed On** : 13/09/2023 7:52 PM  
**Ref. Dr** : MediWheel

<u>Investigation</u>	<u>Observed Value</u>	<u>Unit</u>	<u>Biological Reference Interval</u>
Monocytes (Blood/Impedance and absorbance)	6.21	%	01 - 10
Basophils (Blood/Impedance and absorbance)	0.40	%	00 - 02
<b>INTERPRETATION:</b> Tests done on Automated Five Part cell counter. All abnormal results are reviewed and confirmed microscopically.			
Absolute Neutrophil count (Blood/Impedance and absorbance)	5.28	10 <sup>3</sup> / $\mu$ l	1.5 - 6.6
Absolute Lymphocyte Count (Blood/Impedance)	2.43	10 <sup>3</sup> / $\mu$ l	1.5 - 3.5
Absolute Eosinophil Count (AEC) (Blood/Impedance)	0.14	10 <sup>3</sup> / $\mu$ l	0.04 - 0.44
Absolute Monocyte Count (Blood/Impedance)	0.52	10 <sup>3</sup> / $\mu$ l	< 1.0
Absolute Basophil count (Blood/Impedance)	0.03	10 <sup>3</sup> / $\mu$ l	< 0.2
Platelet Count (Blood/Impedance)	3.172	lakh/cu.m m	1.4 - 4.5
<b>INTERPRETATION:</b> Platelet count less than 1.5 lakhs will be confirmed microscopically.			
MPV (Blood/Derived from Impedance)	8.66	fL	8.0 - 13.3
PCT (Calculated)	0.27	%	0.18 - 0.28
ESR (Erythrocyte Sedimentation Rate) (Blood/Automated ESR analyser)	<b>25</b>	mm/hr	< 20
BUN / Creatinine Ratio	7.4		
Glucose Fasting (FBS) (Plasma - F/Glucose oxidase/Peroxidase)	93	mg/dL	Normal: < 100 Pre Diabetic: 100 - 125 Diabetic: >= 126



VERIFIED BY



APPROVED BY

The results pertain to sample tested.

Page 2 of 8

Lab Address: MEDALL HEALTH CARE PVT LTD,#17-11-3/4,DR.GKS MANSION,OFFICIAL COLONY,MAHARANI PETA, VIZAG 530002,.

**Name** : Mrs. GUDAPATI SUDHARANI  
**PID No.** : MED111826385 **Register On** : 09/09/2023 8:05 AM  
**SID No.** : 80407450 **Collection On** : 09/09/2023 8:35 AM  
**Age / Sex** : 45 Year(s)/ Female **Report On** : 11/09/2023 7:46 PM  
**Type** : OP **Printed On** : 13/09/2023 7:52 PM  
**Ref. Dr** : MediWheel

<u>Investigation</u>	<u>Observed Value</u>	<u>Unit</u>	<u>Biological Reference Interval</u>
----------------------	-----------------------	-------------	--------------------------------------

**INTERPRETATION:** Factors such as type, quantity and time of food intake, Physical activity, Psychological stress, and drugs can influence blood glucose level.

Glucose, Fasting (Urine) (Urine - F)	Negative		Negative
---	----------	--	----------

Glucose Postprandial (PPBS) (Plasma - PP/GOD - POD)	137	mg/dL	70 - 140
--	-----	-------	----------

**INTERPRETATION:**

Factors such as type, quantity and time of food intake, Physical activity, Psychological stress, and drugs can influence blood glucose level. Fasting blood glucose level may be higher than Postprandial glucose, because of physiological surge in Postprandial Insulin secretion, Insulin resistance, Exercise or Stress, Dawn Phenomenon, Somogyi Phenomenon, Anti-diabetic medication during treatment for Diabetes.

Urine Glucose(PP-2 hours) (Urine - PP)	Negative		Negative
---	----------	--	----------

Blood Urea Nitrogen (BUN) (Serum/Calculated)	8.0	mg/dL	7.0 - 21
---	-----	-------	----------

Creatinine (Serum/Jaffe - Alkaline Picrate)	1	mg/dL	0.6 - 1.1
--	---	-------	-----------

Uric Acid (Serum/Urlicase/Peroxidase)	3.7	mg/dL	2.6 - 6.0
--	-----	-------	-----------

**Liver Function Test**

Bilirubin(Total) (Serum/Diazotized Sulphanilic acid)	0.3	mg/dL	0.1 - 1.2
---	-----	-------	-----------

Bilirubin(Direct) (Serum/Diazotized Sulphanilic acid)	0.1	mg/dL	0.0 - 0.3
--	-----	-------	-----------

Bilirubin(Indirect) (Serum/Calculated)	0.20	mg/dL	0.1 - 1.0
---	------	-------	-----------

SGOT/AST (Aspartate Aminotransferase) (Serum/IFCC without P-5-P)	12	U/L	5 - 40
---	----	-----	--------

SGPT/ALT (Alanine Aminotransferase) (Serum/IFCC without P-5-P)	14	U/L	5 - 41
---	----	-----	--------

  
**CHINTHA SHIVAJI**  
 Lab Manager

VERIFIED BY



  
**Dr K. NEEHARIKA**  
 MD PATHOLOGY  
 Reg No : 96545

APPROVED BY

The results pertain to sample tested.

Page 3 of 8

Lab Address: MEDALL HEALTH CARE PVT LTD,#17-11-3/4,DR.GKS MANSION,OFFICIAL COLONY,MAHARANI PETA, VIZAG 530002,.

**Name** : Mrs. GUDAPATI SUDHARANI  
**PID No.** : MED111826385 **Register On** : 09/09/2023 8:05 AM  
**SID No.** : 80407450 **Collection On** : 09/09/2023 8:35 AM  
**Age / Sex** : 45 Year(s) / Female **Report On** : 11/09/2023 7:46 PM  
**Type** : OP **Printed On** : 13/09/2023 7:52 PM  
**Ref. Dr** : MediWheel

<u>Investigation</u>	<u>Observed Value</u>	<u>Unit</u>	<u>Biological Reference Interval</u>
Alkaline Phosphatase (SAP) (Serum/IFCC AMP Buffer)	85	U/L	42 - 98
Total Protein (Serum/Biuret)	7.3	gm/dl	6.0 - 8.0
Albumin (Serum/Bromocresol green)	4	gm/dl	3.5 - 5.2
Globulin (Serum/Calculated)	3.30	gm/dL	2.3 - 3.6
A : G RATIO (Serum/Calculated)	1.21		1.1 - 2.2

**INTERPRETATION:** Enclosure : Graph

GGT(Gamma Glutamyl Transpeptidase) (Serum/IFCC / Kinetic)	16	U/L	< 38
--	----	-----	------

**Lipid Profile**

Cholesterol Total (Serum/Cholesterol oxidase/Peroxidase)	197	mg/dL	Optimal: < 200 Borderline: 200 - 239 High Risk: >= 240
Triglycerides (Serum/Glycerol-phosphate oxidase/Peroxidase)	117	mg/dL	Optimal: < 150 Borderline: 150 - 199 High: 200 - 499 Very High: >= 500

**INTERPRETATION:** The reference ranges are based on fasting condition. Triglyceride levels change drastically in response to food, increasing as much as 5 to 10 times the fasting levels, just a few hours after eating. Fasting triglyceride levels show considerable diurnal variation too. There is evidence recommending triglycerides estimation in non-fasting condition for evaluating the risk of heart disease and screening for metabolic syndrome, as non-fasting sample is more representative of the `usual\_ circulating level of triglycerides during most part of the day.

HDL Cholesterol (Serum/Immunoinhibition)	52	mg/dL	Optimal(Negative Risk Factor): >= 60 Borderline: 50 - 59 High Risk: < 50
---	----	-------	--

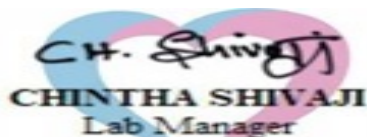

VERIFIED BY



APPROVED BY

The results pertain to sample tested.

Page 4 of 8

Lab Address: MEDALL HEALTH CARE PVT LTD,#17-11-3/4,DR.GKS MANSION,OFFICIAL COLONY,MAHARANI PETA, VIZAG 530002,.

**Name** : Mrs. GUDAPATI SUDHARANI  
**PID No.** : MED111826385 **Register On** : 09/09/2023 8:05 AM  
**SID No.** : 80407450 **Collection On** : 09/09/2023 8:35 AM  
**Age / Sex** : 45 Year(s) / Female **Report On** : 11/09/2023 7:46 PM  
**Type** : OP **Printed On** : 13/09/2023 7:52 PM  
**Ref. Dr** : MediWheel

<u>Investigation</u>	<u>Observed Value</u>	<u>Unit</u>	<u>Biological Reference Interval</u>
LDL Cholesterol (Serum/Calculated)	121.6	mg/dL	Optimal: < 100 Above Optimal: 100 - 129 Borderline: 130 - 159 High: 160 - 189 Very High: >= 190
VLDL Cholesterol (Serum/Calculated)	23.4	mg/dL	< 30
Non HDL Cholesterol (Serum/Calculated)	145.0	mg/dL	Optimal: < 130 Above Optimal: 130 - 159 Borderline High: 160 - 189 High: 190 - 219 Very High: >= 220

**INTERPRETATION:** 1.Non-HDL Cholesterol is now proven to be a better cardiovascular risk marker than LDL Cholesterol.  
 2.It is the sum of all potentially atherogenic proteins including LDL, IDL, VLDL and chylomicrons and it is the "new bad cholesterol" and is a co-primary target for cholesterol lowering therapy.

Total Cholesterol/HDL Cholesterol Ratio (Serum/Calculated)	3.8		Optimal: < 3.3 Low Risk: 3.4 - 4.4 Average Risk: 4.5 - 7.1 Moderate Risk: 7.2 - 11.0 High Risk: > 11.0
Triglyceride/HDL Cholesterol Ratio (TG/HDL) (Serum/Calculated)	2.3		Optimal: < 2.5 Mild to moderate risk: 2.5 - 5.0 High Risk: > 5.0
LDL/HDL Cholesterol Ratio (Serum/Calculated)	2.3		Optimal: 0.5 - 3.0 Borderline: 3.1 - 6.0 High Risk: > 6.0

**Glycosylated Haemoglobin (HbA1c)**



VERIFIED BY



APPROVED BY

**Name** : Mrs. GUDAPATI SUDHARANI  
**PID No.** : MED111826385 **Register On** : 09/09/2023 8:05 AM  
**SID No.** : 80407450 **Collection On** : 09/09/2023 8:35 AM  
**Age / Sex** : 45 Year(s)/ Female **Report On** : 11/09/2023 7:46 PM  
**Type** : OP **Printed On** : 13/09/2023 7:52 PM  
**Ref. Dr** : MediWheel

<u>Investigation</u>	<u>Observed Value</u>	<u>Unit</u>	<u>Biological Reference Interval</u>
HbA1C (Whole Blood/HPLC-Ion exchange)	5.4	%	Normal: 4.5 - 5.6 Prediabetes: 5.7 - 6.4 Diabetic: >= 6.5

**INTERPRETATION:** If Diabetes - Good control : 6.1 - 7.0 % , Fair control : 7.1 - 8.0 % , Poor control >= 8.1 %

Mean Blood Glucose (Whole Blood)	108.28	mg/dl
-------------------------------------	--------	-------

**INTERPRETATION: Comments**

HbA1c provides an index of Average Blood Glucose levels over the past 8 - 12 weeks and is a much better indicator of long term glycemc control as compared to blood and urinary glucose determinations.

Conditions that prolong RBC life span like Iron deficiency anemia, Vitamin B12 & Folate deficiency, hypertriglyceridemia, hyperbilirubinemia, Drugs, Alcohol, Lead Poisoning, Asplenia can give falsely elevated HbA1C values.

Conditions that shorten RBC survival like acute or chronic blood loss, hemolytic anemia, Hemoglobinopathies, Splenomegaly, Vitamin E ingestion, Pregnancy, End stage Renal disease can cause falsely low HbA1c.

**THYROID PROFILE / TFT**

T3 (Triiodothyronine) - Total (Serum/Chemiluminescent Immunometric Assay (CLIA))	1.30	ng/ml	0.7 - 2.04
---	------	-------	------------

**INTERPRETATION:**

**Comment :**

Total T3 variation can be seen in other condition like pregnancy, drugs, nephrosis etc. In such cases, Free T3 is recommended as it is Metabolically active.

T4 (Thyroxine) - Total (Serum/Chemiluminescent Immunometric Assay (CLIA))	11.22	µg/dl	4.2 - 12.0
--	-------	-------	------------

**INTERPRETATION:**

**Comment :**

Total T4 variation can be seen in other condition like pregnancy, drugs, nephrosis etc. In such cases, Free T4 is recommended as it is Metabolically active.

TSH (Thyroid Stimulating Hormone) (Serum/Chemiluminescence)	5.03	µIU/mL	0.35 - 5.50
--	------	--------	-------------

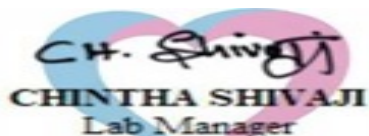

VERIFIED BY



APPROVED BY

**Name** : Mrs. GUDAPATI SUDHARANI  
**PID No.** : MED111826385 **Register On** : 09/09/2023 8:05 AM  
**SID No.** : 80407450 **Collection On** : 09/09/2023 8:35 AM  
**Age / Sex** : 45 Year(s)/ Female **Report On** : 11/09/2023 7:46 PM  
**Type** : OP **Printed On** : 13/09/2023 7:52 PM  
**Ref. Dr** : MediWheel

<u>Investigation</u>	<u>Observed Value</u>	<u>Unit</u>	<u>Biological Reference Interval</u>
----------------------	-----------------------	-------------	--------------------------------------

**INTERPRETATION:**

Reference range for cord blood - upto 20

1 st trimester: 0.1-2.5

2 nd trimester 0.2-3.0

3 rd trimester : 0.3-3.0

(Indian Thyroid Society Guidelines)

**Comment :**

1.TSH reference range during pregnancy depends on Iodine intake, TPO status, Serum HCG concentration, race, Ethnicity and BMI.

2.TSH Levels are subject to circadian variation, reaching peak levels between 2-4am and at a minimum between 6-10PM.The variation can be of the order of 50%,hence time of the day has influence on the measured serum TSH concentrations.

3.Values&amplt;0.03 µIU/mL need to be clinically correlated due to presence of rare TSH variant in some individuals.

**Urine Analysis - Routine**

Others (Urine/Microscopy)	Nil
------------------------------	-----

**INTERPRETATION:**Note: Done with Automated Urine Analyser & microscopy

**Physical Examination(Urine Routine)**

Colour (Urine/Physical examination)	Pale straw	Yellow to Amber
--	------------	-----------------

Appearance (Urine/Physical examination)	clear	Clear
--	-------	-------

**Chemical Examination(Urine Routine)**

Protein (Urine/Dipstick-Error of indicator/ Sulphosalicylic acid method )	Negative	Negative
---	----------	----------

Glucose (Urine/Dip Stick Method / Glucose Oxidase - Peroxidase / Benedict's semi quantitative method.)	Negative	Negative
---	----------	----------

**Microscopic Examination(Urine Routine)**



VERIFIED BY



APPROVED BY

Name : Mrs. GUDAPATI SUDHARANI  
PID No. : MED111826385 Register On : 09/09/2023 8:05 AM  
SID No. : 80407450 Collection On : 09/09/2023 8:35 AM  
Age / Sex : 45 Year(s) / Female Report On : 11/09/2023 7:46 PM  
Type : OP Printed On : 13/09/2023 7:52 PM  
Ref. Dr : MediWheel

---

<u>Investigation</u>	<u>Observed Value</u>	<u>Unit</u>	<u>Biological Reference Interval</u>
Pus Cells (Urine/Microscopy exam of urine sediment)	2-3	/hpf	0 - 5
Epithelial Cells (Urine/Microscopy exam of urine sediment)	5-7	/hpf	NIL
RBCs (Urine/Microscopy exam of urine sediment)	Nil	/hpf	0 - 5

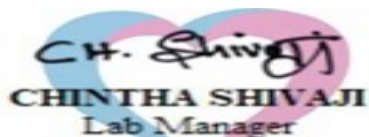

VERIFIED BY



APPROVED BY

-- End of Report --



**Name** : Mrs. GUDAPATI  
SUDHARANI  
**Register On** : 09/09/2023 8:05 AM  
**PID No.** : MED111826385  
**Collection On** : 09/09/2023 8:35 AM  
**SID No.** : 80407450  
**Report On** : 11/09/2023 7:46 PM  
**Age / Sex** : 45 Year(s) / Female  
**Printed On** : 13/09/2023 7:52 PM  
**Ref. Dr** : MediWheel  
**OP / IP** : OP

**PAP Smear by LBC( Liquid based Cytology )**

**Specimen No: Cy 2584/2023**

**Specimen:** Pap smear, Conventional

Received 2 slides labelled as Cx: 86/23

**MICROSCOPIC FINDINGS:**

**ADEQUACY:** Satisfactory.

**PREDOMINANT CELLS:** Superficial and intermediate cells.

**BACKGROUND:** Neutrophils.

**ORGANISMS:** No specific organisms.

**IMPRESSION:**

**Inflammatory smear.**

**Negative for intraepithelial lesion/ malignancy.**

**R. Vidhyalakshmi**  
Dr Vidhyalakshmi R  
MD Pathology  
Reg No: 107562

Name	Mrs. GUDAPATI SUDHARANI	Customer ID	MED111826385
Age & Gender	45Y/F	Visit Date	Sep 9 2023 8:05AM
Ref Doctor	MediWheel		

**ULTRASOUND WHOLE ABDOMEN**

- Liver** : **Mildly enlarged in size (16.1 cm) and shows diffuse increase in echotexture.**  
**There is no evidence of IHBR / EHBR dilatation seen.**  
**No focal space occupying lesions seen.**  
**CBD is normal. PV normal.**
- Gall Bladder : Normal in volume and wall thickness.  
No e/o intraluminal calculi seen.
- Pancreas : Head, body and tail are identified with normal echopattern and smooth outlines.
- Spleen : Measured 9.9 cm, in size with normal echotexture.
- Right kidney : Measured 10.5 x 4.8 cm in size.
- Left kidney : Measured 11.6 x 5.0 cm in size.  
Both kidneys are normal in size, position, with well preserved cortico medullary differentiation and normal pelvicalyceal anatomy.  
No e/o calculi / space occupying lesion seen.  
No e/o suprarenal / retroperitoneal masses noted.
- Urinary bladder : Normal in volume and wall thickness.  
No e/o intraluminal calculi / masses seen.
- Uterus** : **Measured 8.6 x 5.5 x 6.1 cm, enlarged in size with normal myometrial and endometrial echotexture.**  
**Endometrial echo measured 8 mm.**
- Right ovary** : **Measured 2.8 x 1.8 cm, normal in size and appearance.**  
**Left ovary** : **Measured 4.1 x 2.9 cm in size.**  
**Thin walled simple cyst of 3 cm in diameter is noted within left ovary.**
- No e/o ascites / pleural effusion seen.
- No e/o detectable bowel pathology seen.

**IMPRESSION :**

Name	Mrs. GUDAPATI SUDHARANI	Customer ID	MED111826385
Age & Gender	45Y/F	Visit Date	Sep 9 2023 8:05AM
Ref Doctor	MediWheel		

- **Mild hepatomegaly with grade I steatosis – *To correlate with LFT.***
- **Bulky uterus with normal myometrial echotexture.**
- **Thin walled simple cyst within left ovary – *possibly physiological.***

**- *For clinical correlation.***



**Dr. Jahnavi Barla, MD (RD)**

**Consultant Radiologist**

Name	Mrs. GUDAPATI SUDHARANI	Customer ID	MED111826385
Age & Gender	45Y/F	Visit Date	Sep 9 2023 8:05AM
Ref Doctor	MediWheel		

**MAMMOGRAPHY OF BOTH BREASTS**

**Both breasts are heterogeneously dense (*Breast composition type C*) with moderate sensitivity.**

No e/o micro / macro calcification in both breasts.

Skin and subcutaneous planes are normal.

Axillary tail and retromammary regions appear normal.

**Few subcentimetric ovoid discrete lymph nodes are noted in bilateral axillae.**

Screening sonomammography revealed no abnormality.

**IMPRESSION :**

- **Essentially normal study.**

**BIRADS CATEGORY – 1 (NEGATIVE)**

**- For clinical correlation.**

BIRADS –I	Negative	Routine screening recommended
BIRADS –II	Benign finding	Routine screening recommended
BIRADS –III	Probably benign, probability of malignancy < 2%	Short term interval follow up x 6 months recommended to assess stability
BIRADS –IV	Suspicious abnormality, probability of malignancy 3 -94% A. Low suspicious for malignancy B. Intermediate probability for malignancy	Recommended biopsy.

Name	Mrs. GUDAPATI SUDHARANI	Customer ID	MED111826385
Age & Gender	45Y/F	Visit Date	Sep 9 2023 8:05AM
Ref Doctor	MediWheel		

	C. Moderate concern for malignancy	
BIRADS -V	Highly suggestive of malignancy $\geq 95\%$	Recommended biopsy intervention required
BIRADS -VI	Proven malignancy	Intervention required



**Dr. Jahnavi Barla, MD (RD)**

**Consultant Radiologist**

Name	Mrs. GUDAPATI SUDHARANI	Customer ID	MED111826385
Age & Gender	45Y/F	Visit Date	Sep 9 2023 8:05AM
Ref Doctor	MediWheel		

### **RADIOGRAPH CHEST P.A. VIEW**

The Cardiac size and configuration are normal.

The Aorta and Pulmonary Vasculature are normal.

Both the lungs are clear.

Both Costophrenic angles are normal.

The soft tissues and bones of thorax are normal.

#### **IMPRESSION :**

- **Essentially normal study.**

*- For clinical correlation.*



**Dr. Jahnavi Barla, MD (RD)**

**Consultant Radiologist**