

Patient Name	: Mr.STALIN J	Collected	: 09/Nov/2024 08:14AM
Age/Gender	: 48 Y 5 M 6 D/M	Received	: 09/Nov/2024 11:37AM
UHID/MR No	: CANN.0000124245	Reported	: 09/Nov/2024 12:56PM
Visit ID	: CANNOPV430757	Status	: Final Report
Ref Doctor	: Self	Sponsor Name	: ARCOFEMI HEALTHCARE LIMITED
Emp/Auth/TPA ID	: 22E32363		

DEPARTMENT OF HAEMATOLOGY

PERIPHERAL SMEAR , WHOLE BLOOD EDTA

METHODOLOGY	: Microscopic.
RBC MORPHOLOGY	: Predominantly normocytic normochromic RBC's noted.
WBC MORPHOLOGY	: Normal in number, morphology and distribution. No abnormal cells seen.
PLATELETS	: Adequate in number.
PARASITES	: No haemoparasites seen.
IMPRESSION	: Normocytic normochromic blood picture.
NOTE/ COMMENT	: Please correlate clinically.



Dr THILAGA
M.B.B.S,M.D(Pathology)
Consultant Pathologist

SIN No:CAG241101388

This test has been performed at Apollo Health and Lifestyle Ltd - Chennai, Diagnostics Laboratory.

This test has been performed at Apollo Health and Lifestyle Ltd - BRL ASHOK NAGAR

Apollo Health and Lifestyle Limited (CIN - U85110TG2000PLC115819)
Regd. Office: T-10-00192, Ashoka Raghupathi Chambers, 5th Floor, Begumpet, Hyderabad, Telangana - 508 016 |
www.apollohli.com | Email ID: enquiry@apollohli.com, Ph. No: 040-4904 7777, Fax No: 4904 7766

Address:
D No-30, F - Block, 2nd Avenue, Ashok Nagar East, Chennai-600 055,
Phone - 844-28234904145

1860 500 7788
www.apolloclinic.com

APOLLO CLINICS NETWORK

Telangana: Hyderabad (AS Rao Nagar) | Chandrabhaga | Kondapur | Nalabanda | Nizampet | Maricasa | Uppal | Andhra Pradesh: Vizag (Seethamma Peta) | Karnataka: Bangalore (Basavanagudi) | Bellary | Electronics City | Haveli Town | HSI Layout | India
Nagar | SP Nagar | Khandala | Kharwarpada | Sangapur Road | Mysore (W Mohalla) | Tamil Nadu: Chennai | Anna Nagar | Korbaiguda | Madhavpet | T Nagar | Madhavaram | Vengal Rao | Maharashtra: Pune (Kundli) | HSI Pradhikaran | Vikram Nagar | West Bengal:
Ulloor Pradhikaran | Ghazipur | Indraprastha | Gujarat: Ahmedabad (Satellite) | Punjab: Jalandhar (Court Road) | Haryana: Faridabad (Railway Station Road)



Patient Name : Mr.STALIN J	Collected : 09/Nov/2024 08:14AM
Age/Gender : 48 Y 5 M 6 D/M	Received : 09/Nov/2024 11:37AM
UHID/MR No : CANN.0000124245	Reported : 09/Nov/2024 03:26PM
Visit ID : CANNOPV430757	Status : Final Report
Ref Doctor : Self	Sponsor Name : ARCOFEMI HEALTHCARE LIMITED
Emp/Auth/TPA ID : 22E32363	

DEPARTMENT OF HAEMATOLOGY

ARCOFEMI - MEDIWHEEL - FULL BODY ANNUAL PLUS ABOVE 50Y MALE - TMT - PAN INDIA - FY2324

Test Name	Result	Unit	Bio. Ref. Interval	Method
BLOOD GROUP ABO AND RH FACTOR , WHOLE BLOOD EDTA				
BLOOD GROUP TYPE	A			Microplate Hemagglutination
Rh TYPE	Positive			Microplate Hemagglutination

PLEASE NOTE THIS SAMPLE HAS BEEN TESTED ONLY FOR ABO MAJOR GROUPING AND ANTI D ONLY



Dr. MARQUESS RAJ
M.D, DipRCPath, D.N.B(PATH)
Consultant Pathologist

SIN No: CAG241101388

This test has been performed at Apollo Health and Lifestyle Ltd., Chennai, Diagnostics Laboratory.



Patient Name : Mr.STALIN J	Collected : 09/Nov/2024 08:14AM
Age/Gender : 48 Y 5 M 6 D/M	Received : 09/Nov/2024 11:41AM
UHID/MR No : CANN.0000124245	Reported : 09/Nov/2024 01:10PM
Visit ID : CANNOPV430757	Status : Final Report
Ref Doctor : Self	Sponsor Name : ARCOFEMI HEALTHCARE LIMITED
Emp/Auth/TPA ID : 22E32363	

DEPARTMENT OF BIOCHEMISTRY

ARCOFEMI - MEDIWHEEL - FULL BODY ANNUAL PLUS ABOVE 50Y MALE - TMT - PAN INDIA - FY2324

Test Name	Result	Unit	Bio. Ref. Interval	Method
LIPID PROFILE , SERUM				
TOTAL CHOLESTEROL	216	mg/dL	<200	CHO-POD
TRIGLYCERIDES	153	mg/dL	<150	GPO-POD
HDL CHOLESTEROL	33	mg/dL	40-60	Enzymatic Immuno-inhibition
NON-HDL CHOLESTEROL	183	mg/dL	<130	Calculated
LDL CHOLESTEROL	152.4	mg/dL	<100	Calculated
VLDL CHOLESTEROL	30.6	mg/dL	<30	Calculated
CHOL / HDL RATIO	6.55		0-4.97	Calculated
ATHEROGENIC INDEX (AIP)	0.31		<0.11	Calculated

Comment:

Reference Interval as per National Cholesterol Education Program (NCEP) Adult Treatment Panel III Report.

	Desirable	Borderline High	High	Very High
TOTAL CHOLESTEROL	< 200	200 - 239	≥ 240	
TRIGLYCERIDES	<150	150 - 199	200 - 499	≥ 500
LDL	Optimal < 100 Near Optimal 100-129	130 - 159	160 - 189	≥ 190
HDL	≥ 60			
NON-HDL CHOLESTEROL	Optimal <130; Above Optimal 130-159	160-189	190-219	>220



DR. R. SRIVATSAN
M.D.(Biochemistry)



SIN No: CAG241101390

This test has been performed at Apollo Health and Lifestyle Ltd - Chennai, Diagnostics Laboratory.

This test has been performed at Apollo Health and Lifestyle Ltd - BRL ASHOK NAGAR

Apollo Health and Lifestyle Limited (CIN - U65110TG00001115819)
Regd. Office: T-10-03/02, Ashoka Reghupathi Chambers, 5th Floor, Begumpet, Hyderabad, Telangana - 508 016 |
www.apollohli.com | Email ID: enquiry@apollohli.com, Ph. No: 040-4904 7777, Fax No: 4904 7766

Address:
D No:30, F - Block, 2nd Avenue, Ashok Nagar East, Chennai-600 055,
Phone - 844-2824804,185

1860 500 7788
www.apolloclinic.com

APOLLO CLINICS NETWORK

Telangana: Hyderabad (AS Rao Nagar) | Chandigarh: Chandigarh | Karnataka: Bangalore (Basavanagudi) | Kerala: Kollam | Tamil Nadu: Chennai (Villupuram) | Andhra Pradesh: Vizag (Seethamma Peta) | Maharashtra: Pune (Khadki) | Gujarat: Gandhinagar | Odisha: Bhubaneswar | West Bengal: Kolkata (Park Street) | Jharkhand: Ranchi (Jharkhand) | Uttar Pradesh: Lucknow (Lucknow) | Bihar: Patna (Patna) | Rajasthan: Jaipur (Jaipur) | Madhya Pradesh: Bhopal (Bhopal) | Himachal Pradesh: Chandigarh (Chandigarh) | Punjab: Chandigarh (Chandigarh) | Haryana: Chandigarh (Chandigarh) | Uttar Pradesh: Lucknow (Lucknow) | Bihar: Patna (Patna) | Rajasthan: Jaipur (Jaipur) | Madhya Pradesh: Bhopal (Bhopal) | Himachal Pradesh: Chandigarh (Chandigarh) | Punjab: Chandigarh (Chandigarh) | Haryana: Chandigarh (Chandigarh)

Patient Name : Mr.STALIN J	Collected : 09/Nov/2024 08:14AM
Age/Gender : 48 Y 5 M 6 D/M	Received : 09/Nov/2024 11:41AM
UHID/MR No : CANN.0000124245	Reported : 09/Nov/2024 01:10PM
Visit ID : CANNOPV430757	Status : Final Report
Ref Doctor : Self	Sponsor Name : ARCOFEMI HEALTHCARE LIMITED
Emp/Auth/TPA ID : 22E32363	

DEPARTMENT OF BIOCHEMISTRY

ARCOFEMI - MEDIWHEEL - FULL BODY ANNUAL PLUS ABOVE 50Y MALE - TMT - PAN INDIA - FY2324

Test Name	Result	Unit	Bio. Ref. Interval	Method
LIVER FUNCTION TEST (LFT) , SERUM				
BILIRUBIN, TOTAL	0.37	mg/dL	0.3-1.2	DPD
BILIRUBIN CONJUGATED (DIRECT)	0.10	mg/dL	<0.2	DPD
BILIRUBIN (INDIRECT)	0.27	mg/dL	0.0-1.1	Dual Wavelength
ALANINE AMINOTRANSFERASE (ALT/SGPT)	24	U/L	<50	UV with P5P
ASPARTATE AMINOTRANSFERASE (AST/SGOT)	20.0	U/L	<50	IFCC Without Pyridoxal phosphate Activation
AST (SGOT) / ALT (SGPT) RATIO (DE RITIS)	0.8		<1.15	Calculated
ALKALINE PHOSPHATASE	63.00	U/L	30-120	IFCC AMP Buffer
PROTEIN, TOTAL	7.30	g/dL	6.6-8.3	Biuret
ALBUMIN	4.30	g/dL	3.5-5.2	BROMO CRESOL GREEN
GLOBULIN	3.00	g/dL	2.0-3.5	Calculated
A/G RATIO	1.43		0.9-2.0	Calculated

Comment:

LFT results reflect different aspects of the health of the liver, i.e., hepatocyte integrity (AST & ALT), synthesis and secretion of bile (Bilirubin, ALP), cholestasis (ALP, GGT), protein synthesis (Albumin) Common patterns seen:

1. Hepatocellular Injury:

*AST – Elevated levels can be seen. However, it is not specific to liver and can be raised in cardiac and skeletal injuries.*ALT – Elevated levels indicate hepatocellular damage. It is considered to be most specific lab test for hepatocellular injury. Values also correlate well with increasing BMI. Disproportionate increase in AST, ALT compared with ALP. AST: ALT (ratio) – In case of hepatocellular injury AST: ALT > 1 In Alcoholic Liver Disease AST: ALT usually >2. This ratio is also seen to be increased in NAFLD, Wilson's's diseases, Cirrhosis, but the increase is usually not >2.

2. Cholestatic Pattern:*ALP – Disproportionate increase in ALP compared with AST, ALT. ALP elevation also seen in pregnancy, impacted by age and sex.*Bilirubin elevated- predominantly direct , To establish the hepatic origin correlation with elevated GGT helps.

3. Synthetic function impairment:*Albumin- Liver disease reduces albumin levels, Correlation with PT (Prothrombin Time) helps.

4. Associated tests for assessment of liver fibrosis - Fibrosis-4 and APRI Index.



DR. R. SRIVATSAN
M.D.(Biochemistry)



SIN No:CAG241101390

This test has been performed at Apollo Health and Lifestyle Ltd - Chennai, Diagnostics Laboratory.

This test has been performed at Apollo Health and Lifestyle Ltd - BRL ASHOK NAGAR

Apollo Health and Lifestyle Limited (CIN - U05110TG2000PLC1158119)
Regd. Office: T-10-03/02, Ashoka Rightsmart Chambers, 5th Floor, Begumpet, Hyderabad, Telangana - 500 016 |
www.apollohlt.com | Email ID: enquiry@apollohlt.com, Ph. No: 040-4904 7777, Fax No: 4904 7766

Address:
D No-30, F – Block, 2nd Avenue, Ashok Nagar East, Chennai-600 055,
Phone - 844-28234904145

1860 500 7788
www.apolloclinic.com

APOLLO CLINICS NETWORK

Telangana: Hyderabad | AS Rao Nagar | Chanda Nagar | Bandepur | Nalabanda | Nizampet | Maricotta | Uppal | Andhra Pradesh: Vizag (Seethamma Peta) Karnataka: Bangalore (Basavanagudi) | Bellary | Electronics City | Hosa Town | HSI Layout | India Nagar | SP Nagar | Kandi (ahli) | Koorwastala | Sangapur (ahli) | Mysore (VV Mohalla) | Tavilakota | Chennai | Anna Nagar | Koratturam | Alagappa | T Nagar | Minerva Nagar | Vachery | Mahavishnu | Pune (Kundh) | Nigdi Pradhikaran | Viram Nagar | (Mumbai) | Uttar Pradesh: Ghaziabad (Indraprastha) | Gujarat: Ahmedabad (Satliha) | Punjab: Jalandhar (Court Road) | Haryana: Faridabad (Railway Station Road)

Patient Name	: Mr. STALIN J	Age	: 48Yrs 5Mths 8Days
UHID	: CANN.0000124245	OP Visit No.	: CANNOPV430757
Printed On	: 10-11-2024 04:28 AM	Advised/Pres Doctor	: --
Department	: Radiology	Qualification	: --
Referred By	: Self	Registration No.	: --
Employeer Id	: 22E32363		

DEPARTMENT OF RADIOLOGY

X-RAY CHEST PA VIEW

Lung fields are clear.

Cardio thoracic ratio is normal.

Apices, costo and cardio phrenic angles are free.

Cardio vascular shadow and hila show no abnormal feature.

Bony thorax shows no significant abnormality.

Domes of diaphragm are well delineated.

IMPRESSION:

***NO SIGNIFICANT ABNORMALITY DETECTED.**

---End Of The Report---

Dr. PRAVEENA T
MBBS, DMRD, FAGE
72064
Radiology

Patient Name	: Mr. STALIN J	Age	: 48Yrs 5Mths 8Days
UHID	: CANN.0000124245	OP Visit No.	: CANNOPV430757
Printed On	: 10-11-2024 06:12 AM	Advised/Pres Doctor	: --
Department	: Radiology	Qualification	: --
Referred By	: Self	Registration No.	: --
Employee Id	: 22E32363		

DEPARTMENT OF RADIOLOGY

ULTRASOUND WHOLE ABDOMEN

Liver shows uniform echopattern with no evidence of focal or diffuse pathology.
Intra and extra hepatic biliary passages are not dilated.

Gall bladder appears normal with no evidence of calculus.
Wall thickness appear normal.

Pancreas and spleen appear normal.
Spleen measures 8.5cms.

Portal and splenic veins appear normal.
No evidence of ascites or lymphadenopathy.

Diaphragmatic movements are satisfactory.
There is no evidence of sub diaphragmatic pathology or pleural effusion.

Right kidney measures 11.0 x 4.0cms.
Left kidney measures 11.0 x 4.6 cms.
Both kidneys show normal echopattern with no evidence of calculi or calyceal dilatation.

Prostate measures 3.1 x 3.1 x 3.0cms volume 15cc and shows normal echopattern.
Seminal vesicles appear normal.
Bladder is normal in contour.

IMPRESSION:

*NO SIGNIFICANT ABNORMALITY DETECTED.

---End Of The Report---



Dr.A R RAGHUL
MBBS MD Radiodiagnosis
139605
Radiology

Patient Name	: Mr. STALIN J	Age	: 48Yrs 5Mths 7Days
UHID	: CANN.0000124245	OP Visit No.	: CANNOPV430757
Printed On	: 09-11-2024 02:47 PM	Advised/Pres Doctor	: --
Department	: Cardiology	Qualification	: --
Referred By	: Self	Registration No.	: --
Employee Id	: 22E32363		

DEPARTMENT OF CARDIOLOGY

CARDIAC STRESS TEST – (TMT)

Angina Pectoria:

NO

Previous MI:

NO

PTCA:

NO

CABG:

NO

HTN:

NO

DM:

NO

Smoking:

NO

Obesity:

NO

Lipidemia:

NO

Resting ECG Supine:

-

Standing:

-

Protocol Used:

BRUCE

Monitoring Leads:

12 LEADS

Grade Achieved:

14.00

% HR / METS:

10.10

Reason for Terminating Test:

TARGET HEART RATE ACHIEVED

Total Exercise Time:

08:02

Symptoms and ECG Changes during Exercise:

NO SYMPTOMS NO SIGNIFICANT ST T CHANGES

0 mts:

NO SYMPTOMS NO SIGNIFICANT ST T CHANGES

3 mts:

NO SYMPTOMS NO SIGNIFICANT ST T CHANGES

6 mts:

NO SYMPTOMS NO SIGNIFICANT ST T CHANGES

INTERPRETATION:

Rhythm:

NORMAL

S.T. Segment :

NORMAL

III Blood Pressure Response :

NORMAL

IV Fitness Response :

GOOD

IMPRESSION:

CARDIAC STRESS ANALYSIS IS NEGATIVE FOR INDUCIBLE MYOCARDIAL ISCHEMIA..

---End Of The Report---

Dr. ARULNITHI AYYANATHAN

MBBS., MRCP, AB, MBA

63907

Cardiology

CANR-124245
CR-10871



இந்திய அரசாங்கம்
Government of India

இந்திய தனித்துவ அடையாள ஆணையம்
Unique Identification Authority of India

புதிய அடையாளம் / Enrollment No. : 0013/07014/51788

To
J Stalin
பி.பி.பி.
G/D Saraswati,
S-112, Fantastic By Urban Tree,
Noombal Main Road, Rajiv Nagar,
Near Vedanta School,
Vanagaram,
VTC: Ayappakkam, PO: Ayappakkam,
District: Tiruvallur,
State: Tamil Nadu. PIN Code: 600077.
Mobile: 9826631038

27520470



KC275204705FL



உங்கள் ஆதார் எண் / Your Aadhaar No. :

2291 3672 7664

எனது ஆதார், எனது அடையாளம்



இந்திய அரசாங்கம்
Government of India



Issue Date: 23/02/2013



பி.பி.பி.
J Stalin
பி.பி.பி. / 000-00000000
ஆணையம் / Mail

2291 3672 7664

எனது ஆதார், எனது அடையாளம்

3
MR STALIN J.
 Patient ID 124245 RMC
 09.11.2024
 8:57:32am
 Male
 48yrs Asian
 Meds:

BRUCE: Total Exercise Time 08:02
 Max HR: 173 bpm 100% of max predicted 172 bpm HR at rest: 80
 Max BP: 140/80 mmHg BP at rest: 130/80 Max RPP: 24220 mmHg²/bpm
 Maximum Workload: 10.10 METS

Test Reason: Medical History:
 Ref. MID: Ordering MD:
 Technician: Test Type:
 Comment:

Max ST: 0.23 mV, 0.00 mV/s in III EXERCISE STAGE 3: 08:03
 Arhythmic: VHG:1, PVC:7, PSVE:1
 STHR index: 2.36 g/VA/bpm
 Reasons for Termination: Target heart rate achieved
 Conclusion: FINAL IMPRESSION: TMT IS FOR I
 INDUCIBLE MYOCARDIAL ISCHEMIA

Phase Name	Stage Name	Time in Stage*	Speed (mph)	Grade (%)	Workload (METS)	HR (bpm)	BP (mmHg)	RPP (mmHg ² /bpm)	VE (l/min)	ST Level (mV)	Comment
------------	------------	----------------	-------------	-----------	-----------------	----------	-----------	------------------------------	------------	---------------	---------

PRETEST	SUPINE	00:02	0.00	0.00	1.0	80			0	-0.02	
	HYPERV	00:02	0.00	0.00	1.0	79			0	-0.03	
	WARM-UP	00:20	0.30	0.00	1.0	74	120/80	8880	1	-0.04	
EXERCISE	STAGE 1	03:00	1.70	10.00	4.6	108	120/80	12960	0	-0.04	
	STAGE 2	03:00	2.50	12.00	7.0	136	120/80	16320	0	-0.10	
	STAGE 3	02:03	3.40	14.00	10.1	171	140/80	23940	0	-0.23	
RECOVERY		03:45	0.00	0.00	1.0	110	130/80	14300	0	-0.04	

BASELINE EXERCISE	MAX ST EXERCISE	PEAK EXERCISE	TEST END RECOVERY	BASELINE EXERCISE	MAX ST EXERCISE	PEAK EXERCISE	TEST END RECOVERY
74 bpm 129/80 mmHg	171 bpm 140/80 mmHg	171 bpm 140/80 mmHg	110 bpm 130/80 mmHg	74 bpm 120/80 mmHg	171 bpm 140/80 mmHg	171 bpm 140/80 mmHg	110 bpm 130/80 mmHg
I 0.03 mV -0.56 aVFs	I 0.04 2.48	I 0.04 2.48	I -0.01 0.38	V1 0.04 -0.17	V1 0.09 -0.17	V1 0.09 -0.17	V1 0.05 0.14
II -0.01 -0.39	II -0.19 0.80	II -0.19 0.80	II -0.07 0.00	V2 0.04 0.22	V2 -0.01 0.81	V2 -0.01 0.81	V2 0.03 0.46
III -0.04 -0.89	III -0.23 -1.52	III -0.23 -1.52	III -0.06 -0.44	V3 0.03 0.04	V3 -0.14 0.85	V3 -0.14 0.85	V3 -0.01 0.69
aVR -0.01 -0.28	aVR 0.07 -1.71	aVR 0.07 -1.71	aVR 0.04 -0.53	V4 -0.01 -0.20	V4 -0.20 0.17	V4 -0.20 0.17	V4 -0.06 0.16
aVL 0.04 -0.47	aVL 0.13 1.89	aVL 0.13 1.89	aVL 0.03 0.26	V5 -0.01 -0.20	V5 -0.18 -0.04	V5 -0.18 -0.04	V5 -0.06 -0.17
aVF -0.03 -0.44	aVF -0.20 -0.37	aVF -0.20 -0.37	aVF -0.07 -0.26	V6 -0.02 -0.23	V6 -0.20 0.78	V6 -0.20 0.78	V6 -0.05 -0.12

GE CardioSoft V6.73(2)
Humantiv 50Hz 0.01Hz FRF HEART V5.4

Unconfirmed

Attending MD:

[Signature]

ENT check up

9/11/24

Stalin J

ns/m



Height :	Weight :	BMI :	Waist Circum :
Temp :	Pulse :	Resp :	B.P :

General Examination / Allergies
History

Clinical Diagnosis & Management Plan

No complaints

O/E DSR



Follow up date:

Doctor Signature

The Apollo Clinic, Anna Nagar

#30, 2nd Ave, F Block, Block F,
Annanagar East, Chennai, Tamil Nadu 600102

Follow us  /ApolloClinicIndia  /ApolloClinics

BOOK YOUR APPOINTMENT TODAY!

Whatsapp Number : 735 839 2880

Toll Number : 1860 500 7788

Website : www.apolloclinic.com

Name: Stalin J
 Occupation:
 Age: 44 Sex: Male Female
 Address:
 Ph:

Date: 9/11/24 Reg. No: 124245
 Ref. Physician:
 Copies to:

REPORT ON OPHTHALMIC EXAMINATION

History:
Nil

Present Complaint:
Reading only + 1.50 NB

ON EXAMINATION:

	RE	LE
Ocular Movements :		
Anterior Segment :	<u>Free</u>	<u>Free</u>
Intra-Ocular-Pressure :		
Visual Acuity: D.V. :		
Without Glass :	<u>N</u>	<u>N</u>
With Glass :		
N.V. :	<u>6/6</u>	<u>6/6</u>
Visual Fields :		
Fundus :	<u>N8</u>	<u>N8</u>
Impression :		
Advice :	<u>Free</u>	<u>Free</u>
Colour Vision :	<u>N</u>	<u>N</u>

OPHTHALMOLOGY / OPTOMETRIST

S. Suresh

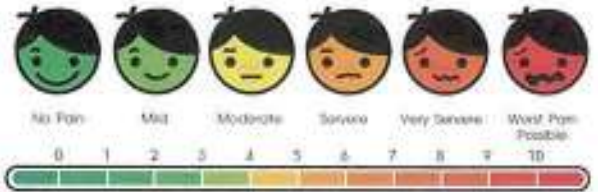

Mr. Stalin . J

48/M

Height :	Weight :	BMI :	Waist Circum :
Temp :	Pulse :	Resp :	B.P :

General Examination / Allergies History

Clinical Diagnosis & Management Plan

9/11/24

DO

- Adv restoration.
$$\begin{array}{r} 654 \mid 4 \\ 64 \downarrow 4 \end{array}$$
- Adv Extraction $\frac{8}{8}$
- Adv OPG

↓
Dr. J.

Follow up date:

Doctor Signature

Technician:
Ordering Ph:
Referring Ph:
Attending Ph:

QRS : 86 ms
QT / QTcBaz : 372 / 432 ms
PR : 132 ms
P : 94 ms
RR / PP : 738 / 740 ms
P / QRS / T : 57 / 56 / 23 degrees

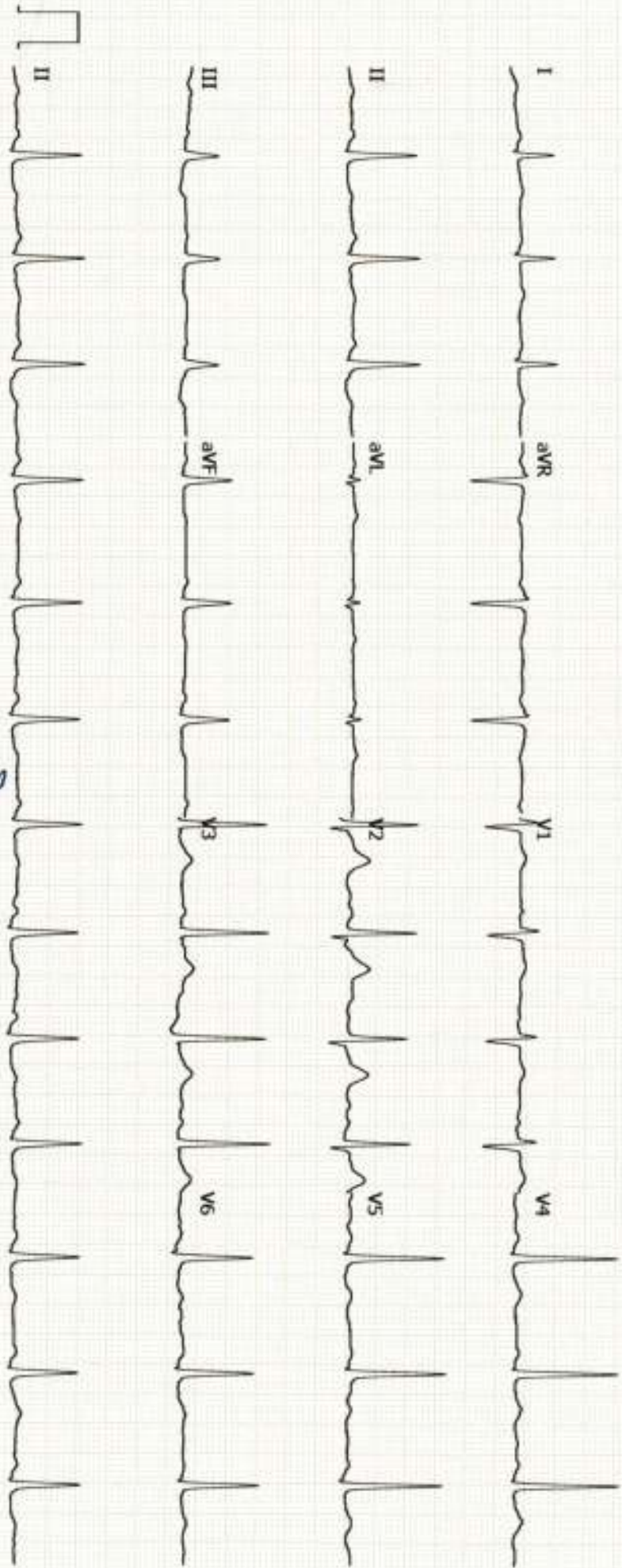

GE MAC2000 1.1

12SL™ V241

25 mm/s 10 mm/mV

ADS 0.56-20 Hz 50 Hz

Unconfirmed
4x2.5x3_25_R1 1/1

RE: Health checkup Appointments no. 80

From Corporate Apollo Clinic <corporate@apolloclinic.com>

Date Tue 9/3/2024 6:47 PM

To Wellness : Mediwheel : New Delhi <wellness@mediwheel.in>

Cc Customer Care :Mediwheel : New Delhi <customercare@mediwheel.in>; deepak c <deepak.c@apollohl.com>; Electronic City <ecity@apolloclinic.com>; Tnagar Apolloclinic <tnagar@apolloclinic.com>; Asraonagar Apolloclinic <asraonagar@apolloclinic.com>; Basavanagudi Apolloclinic <basavanagudi@apolloclinic.com>; Indiranagar Apolloclinic <indiranagar@apolloclinic.com>; JP Nagar Apollo Clinic <jpnagar@apolloclinic.com>; Nigdi Apolloclinic <nigdi@apolloclinic.com>; Velachery Apolloclinic <velachery@apolloclinic.com>; Mysore Apolloclinic <mysore@apolloclinic.com>; ITPL CLINIC <itpl@apolloclinic.com>; FO ITPL <fo.itpl@apolloclinic.com>; Dilip B <dilip.b@apolloclinic.com>; Pritam Padyal <pritam.padyal@apolloclinic.com>; Rahul Rai <rahul.rai@apolloclinic.com>; Annanagar Apolloclinic <annanagar@apolloclinic.com>; Koramangala Apolloclinic <koramangala@apolloclinic.com>; CC Chembur <cc.cbr@apollospectra.com>; Foincharge Cbr <foincharge.cbr@apollospectra.com>

 1 attachments (24 KB)

Copy of 03.09.2024.xlsx;

Namaste Team,

Greetings from Apollo Clinics,

Please find the attachment for appointments status.

Thanks & Regards,

Anvesh M | Apollo Clinics | Pan India Toll No: 1860 500 7788 | Contact E-Mail: corporate@apolloclinic.com | www.apolloclinic.com |

From: Wellness : Mediwheel : New Delhi <wellness@mediwheel.in>

Sent: Tuesday, September 3, 2024 1:20 PM

To: Corporate Apollo Clinic <corporate@apolloclinic.com>

Cc: Customer Care :Mediwheel : New Delhi <customercare@mediwheel.in>; deepak c <deepak.c@apollohl.com>

Subject: Health checkup Appointments no. 80

Dear Team

Please find the attached health checkup booking and confirm the same.

Thanks & Regards

Lav Gupta



Arcofemi Health Care Ltd. | F-701 A, Lado Sarai, Mehrauli | New Delhi – 110 030

M. 8800465156 Email : wellness@mediwheel.in; | Web: www.mediwheel.in

CASE RECORD

Name: <u>MV- STALIN J</u>	Date: <u>9/4/2024</u>
Occupation: _____	UHID No.: _____
Age: <u>42</u> Sex: <u>Male</u> Female	OP / Company: _____
Address: _____	Ref. Physician: <u>DR ANUSHA</u>
Tel No: _____	

Consultant :

Nil

History :

Chief Complaints : (If pain is present, please describe location, character, score etc.)

Nil

History of Present illness :

Apollo Medical Centre
 No. 30, F-Block, 2nd Avenue,
 Anna Nagar East, Chennai-600 102
 Tel: 044-26224505, Mobile: 7258392880
 Toll No. 1860 500 7111

Hc

Obs

- ① ↑ FBS
- ② ↓ DP
- ③ ↓ Ca²⁺
- ④ TMT = Neg

Adv

① T. Rosuvastatin
 10mg
 0 - 0 - 1
 x 3 months

② T. Calcitriol
 Supracal HD
 1 - 0 - 0
 (A/R) x 3 months

③ Low fat diet /
 Reg. physical
 exercise.

(Handwritten signatures)

11-96
✓-88

Physical Examination

General :	Build	Height 179	Weight 84.4		
	Anaemia	Icterus	Cyanosis	Clubbing	
		Oedema	Glands		
ENT :					
CVS :	Heart Rate & Rhythm				
	B.P. : Supine 120/80 ⁷⁴	Sitting	Standing		
	Chest Shape				
	Heart Sounds				
	Murmurs				
	Thrills				
RS :	Rate & Type				
	Breath Sounds				
Abdomen :	Appearance				
	Liver		Spleen		
	Tenderness				
	Bowel sounds	(N)	Fluid		
Genitals :					
CNS :	Cranial Nerves				
	Sensors SYstem				
	Motor System				
	Reflexes				
	Fundus				
Skin :					
Extremities :					

[Handwritten signature]