



PRAMUKH

MULTI SPECIALITY

HOSPITAL

Above Punjab National Bank,
Nr. Railway Crossing, Maninagar (E)
Ahmedabad - 380 008.

MEDICAL EXAMINATION

DATE :- 15/10/2021.

NAME :- Dr. Vaishaliben Patel.

AGE / SEX :- 35 / Female

O/E:

T: (N)

BP: 108/62 mmHg.

P: 106/min

RS: BAE ⊕

SPO2: 98 %

CNS: Con/001.

CVS: S1S2 ⊕

P/A: soft.

ADV: —

Height: 157.

Weight: 65.

BMI: 26.4.

Eye Exam.: Normal

Ear Exam.: Normal

Dr. Vaishaliben Patel





Vaishaliben Patel

PRAMUKH
MULTI SPECIALITY
HOSPITAL

Above Punjab National Bank,
Nr. Railway Crossing, Maninagar (E)
Ahmedabad - 380 008.

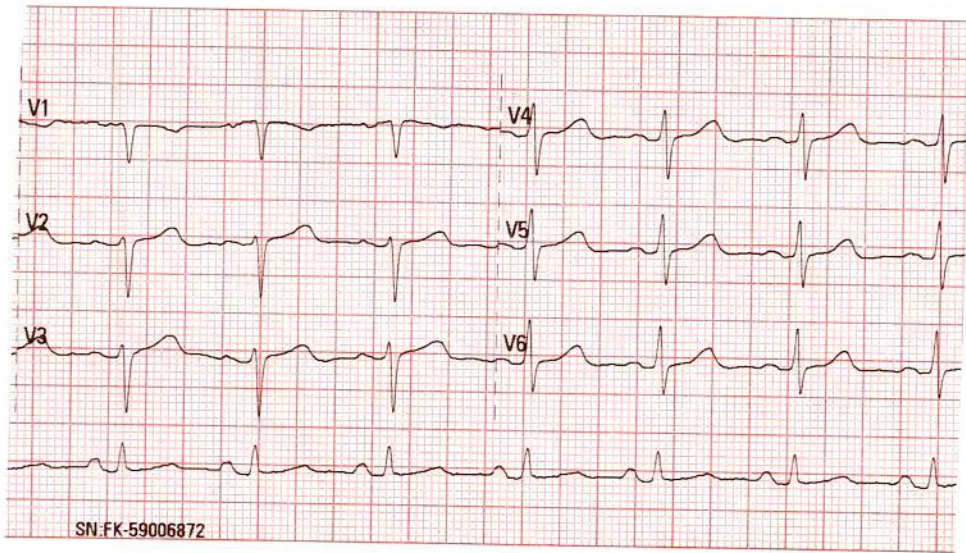
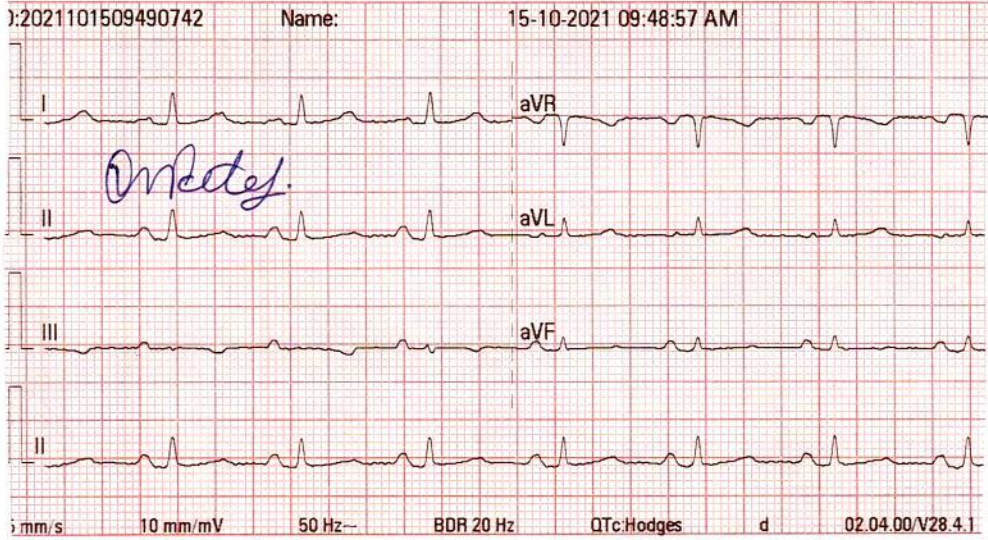

Normal E.C.G

Mildly ST segment elevation



K. N. Shah
DR. KAMLESH N. SHAH
M.D. (FICA-USA)
Reg. No. G-1345
PRAMUKH MULTI SPECIALITY HOSPITAL
MANINAGAR, AHMEDABAD.

7227971927



NAME: VAISHALIBEN PATEL

F/35YRS.

DATE: 15/10/2021

REF.BY: PRAMUKH HOSPITAL

U.S.G. OF ABDOMEN WITH KUB

Liver: appears normal in size & shows normal echopattern. No focal lesion is seen. No dilated IHBR is seen. Portal vein and CBD appear normal in course and caliber.

Gall bladder: is moderately distended & appears normal. No calculus, sludge or mass is seen. Gall bladder wall thickness appears normal.

Pancreas: appears normal in size & echopattern. No focal lesion is seen.

Spleen: appears normal in size and shows normal echotexture. No focal lesion is seen. Splenic vein appears normal.

Both Kidneys appear normal in size, position and echopattern.
C-M differentiation is well preserved on either side.
No calculus or hydronephrosis on either side.
Cortical thickness appears normal on both sides.
No focal lesion is seen on either side.

Urinary bladder is moderately distended & appears normal. No calculus, internal echoes or mass is seen. Urinary bladder wall thickness appears normal.

Uterus appears normal in size & echopattern. No focal lesion is seen
Both ovaries appear normal.
No adnexal mass is seen on either side.

Para-aortic region appears normal.
No abdominal lymphadenopathy is seen.
Bowel loops appear normal in caliber & show normal peristalsis.
No abnormal dilatation of bowel loops or wall thickening is seen.
No fluid collection or lump formation is seen in RIF.
No ascites is seen.

IMPRESSION:

NO SIGNIFICANT ABNORMALITY IDENTIFIED.



DR. SANDIP MEVADA
M.D.

DR. ANIRUDDHSINH RAHEVAR
DMRD DNB

DR. RUCHIT SHAH
M.D.

DR. AMISHA PATEL
M.D.

DR. AAKASH THAKKAR
M.D.



NAME: VAISHALIBEN PATEL

F/35YRS.

DATE: 15/10/2021

REF.BY: PRAMUKH HOSPITAL

X RAY CHEST PA VIEW

Both lung fields under vision appears normal.

No evidence of koch's lesion or consolidation is seen.

Both CP angles are clear.

Cardiac size is within normal limits.

Bony thoracic cage and both domes of diaphragm appears normal.

DR. SANDIP MEVADA
M.D.

DR. ANIRUDDHSINH RAHEVAR
DMRD DNB

DR. RUCHIT SHAH
M.D.

DR. AMISHA PATEL
M.D.



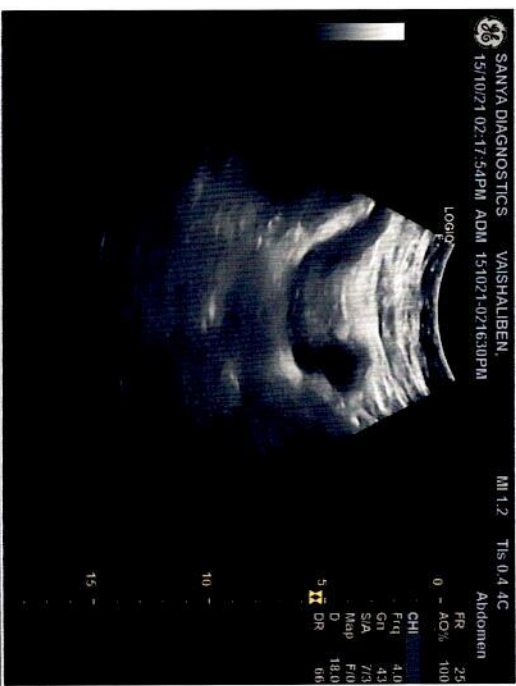
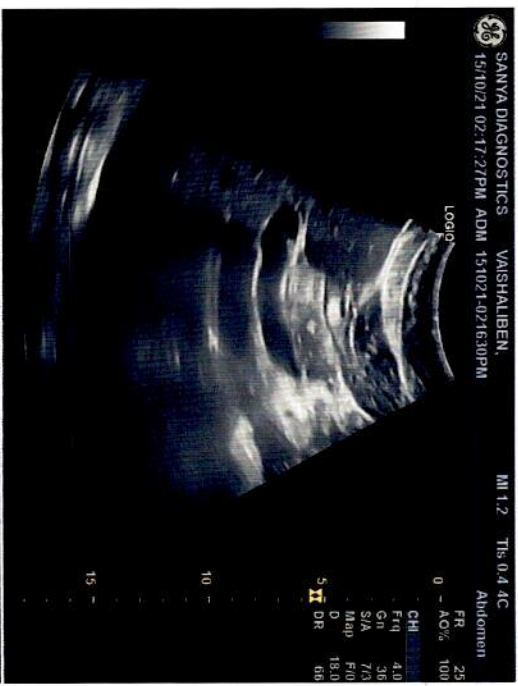
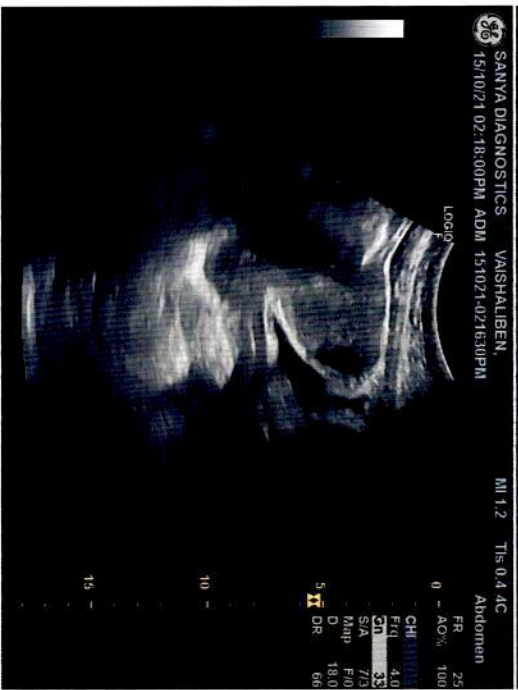
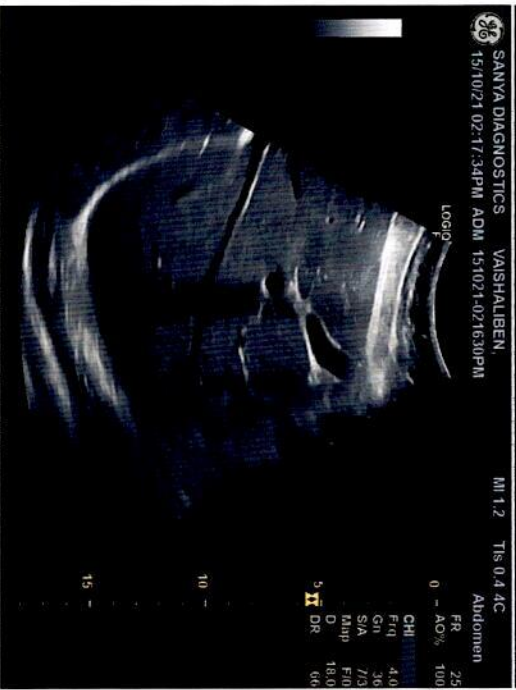
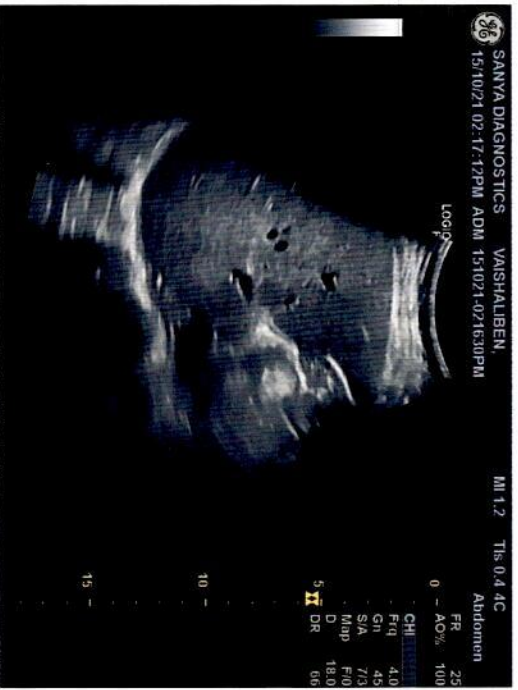



Summary

PRAMUKH MULTI SPECIALITY HOSPITAL
 NR. RAILWAY CROSSING, MANINAGAR (E) Ahm. 08.

Ref. By : BOB
 Medication : NO
 Objective : NO

640/VAISHALIBEN PATEL 35 Yrs/Female 65 Kg/157 Cms
 Date: 15-Oct-2021 11:26:11 AM
 Protocol : BRUCE
 History : NO

Stage	StageTime (Min:Sec)	PhaseTime (Min:Sec)	Speed (mph)	Grade (%)	METs	H.R. (bpm)	B.P. (mmHg)	R.P.P. x100	PVC	Comments
Supine					1.0	102	108/62	110	-	
Standing					1.0	97	108/62	104	-	
HV					1.0	112	108/62	120	-	
EXStart					1.0	120	108/62	129	-	
Stage 1	3:01	3:02	1.7	10.0	4.7	142	120/76	170	-	
Stage 2	3:01	6:02	2.5	12.0	7.1	158	128/86	202	-	
PeakEx	0:37	6:38	3.4	14.0	7.7	164	128/86	209	-	
Recovery	1:00		0.0	0.0	1.2	140	128/86	179	-	
Recovery	4:00		0.0	0.0	1.0	120	120/78	144	-	
Recovery	7:00		0.0	0.0	1.0	120	108/76	129	-	
Recovery	1:22		0.0	0.0	1.0	133	128/86	170	-	

Findings :

Exercise Time : 6:37 minutes
 Max HR attained : 164 bpm 89% of Max Predictable HR 185
 Max BP : 128/86(mmHg)
 Workload attained : 7.7 (Fair Effort Tolerance)
 No significant ST segment changes noted during exercise or recovery.
 No Angina/Arrhythmia/S3/murmur
 Final Impression : Test is negative for inducible ischemia.
 Maximum Depression: 0:00
 TARGET HR ACHIEVED.
 MAX HR.

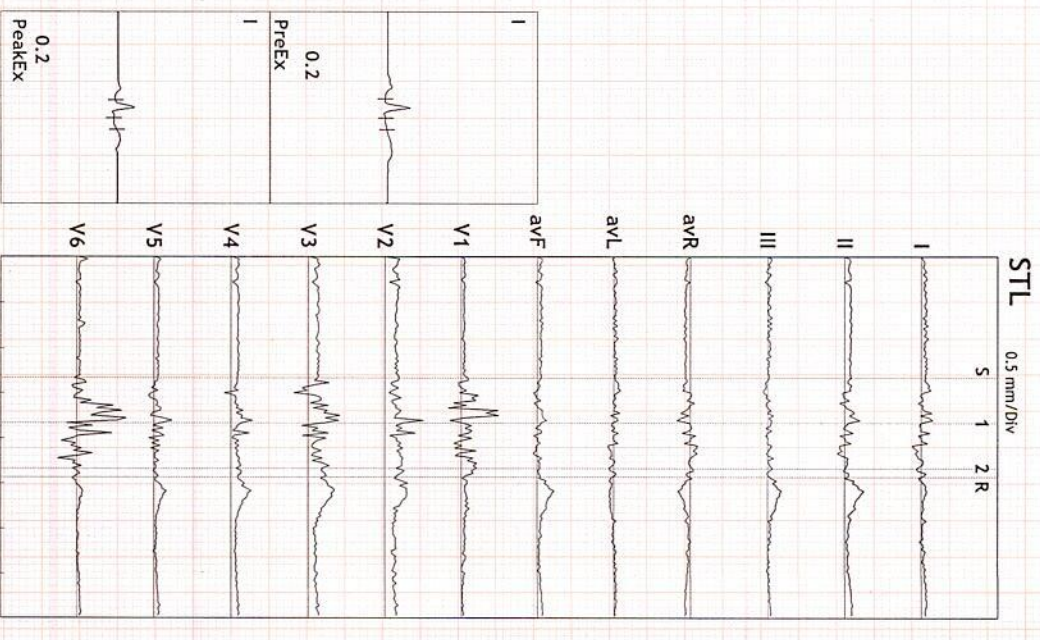

Advice/Comments:

AmBety

*Normal T. MIT
 (TMT is negative)*

DR. KAMLESH N. SHAH
 M.D. (FICA-USA)
 Reg. No. G-1345
 PRAMUKH MULTI SPECIALITY HOSPITAL
 MANINAGAR, AHMEDABAD.



ST Summary

PRAMUKH MULTI SPECIALITY HOSPITAL
 NR. RAILWAY CROSSING, MANNIAGAR (E) Ahm. 08.

640/VAISHALIBEN PATEL 35 Yrs/Female 65 Kg/157 Cms
 Date: 15-Oct-2021 11:26:11 AM

Protocol : BRUCE

STL (mm) 60 mSecs Post J	Protocol : BRUCE											
	I	II	III	avR	avL	avF	V1	V2	V3	V4	V5	V6
Supine	0.2	0.4	0.3	-0.3	0.0	0.4	0.2	0.8	0.7	0.4	0.2	0.5
Standing	0.4	0.4	0.0	-0.4	0.2	0.2	0.2	0.9	0.7	0.4	0.2	0.4
HV	0.3	0.3	0.0	-0.3	0.2	0.2	0.1	0.7	0.6	0.4	0.3	0.2
ExStart	0.2	0.4	0.1	-0.3	0.0	0.2	0.2	0.9	0.7	0.4	0.3	0.2
Stage 1	0.7	1.0	0.3	-0.9	0.2	0.6	-0.8	2.5	2.0	1.4	1.2	2.6
Stage 2	0.0	0.1	0.2	0.0	-0.1	0.1	0.8	1.1	1.3	0.6	0.1	0.3
PeakEx	0.2	0.2	0.1	-0.2	0.0	0.2	0.3	0.8	1.2	0.4	0.3	-0.1
Recovery	0.3	1.2	0.9	-0.8	-0.3	1.1	0.2	1.4	1.7	1.3	0.8	0.4
Recovery	0.1	0.2	0.2	-0.2	-0.1	0.3	0.2	0.6	0.5	0.3	0.1	0.1
Recovery	0.2	0.3	0.1	-0.2	0.0	0.2	0.1	0.5	0.4	0.3	0.2	0.2
STS mV/Sec.												
Supine	0.4	0.5	0.1	-0.4	0.1	0.3	-0.2	0.4	0.6	0.4	0.2	0.5
Standing	0.7	0.5	-0.2	-0.6	0.4	0.1	-0.2	0.6	0.6	0.5	0.3	0.6
HV	0.3	0.4	0.0	-0.4	0.1	0.2	-0.2	0.7	0.7	0.5	0.4	0.4
ExStart	0.3	0.4	0.1	-0.4	0.1	0.3	-0.2	0.7	0.7	0.5	0.4	0.4
Stage 1	0.8	1.1	0.2	-1.0	0.3	0.6	-1.1	1.7	1.7	1.2	0.9	2.4
Stage 2	0.3	1.1	0.8	-0.7	-0.3	0.9	-0.8	0.8	1.6	1.5	0.9	1.1
PeakEx	0.7	0.9	0.2	-0.8	0.2	0.6	-1.1	1.2	1.9	1.3	1.0	0.7
Recovery	1.1	1.7	0.6	-1.4	0.2	1.2	-0.5	1.9	2.3	1.9	1.2	1.4
Recovery	0.5	0.6	0.1	-0.6	0.2	0.4	-0.3	0.7	0.7	0.6	0.4	0.4
Recovery	0.4	0.5	0.1	-0.4	0.1	0.3	-0.3	0.6	0.6	0.5	0.3	0.3
STI μ Vs												
Supine	0.4	1.7	1.3	-1.1	-0.4	1.6	2.1	4.0	3.0	2.0	0.8	2.2
Standing	1.4	1.7	0.3	-1.6	0.6	1.0	1.7	4.0	2.9	1.8	0.7	0.8
HV	1.0	1.2	0.2	-1.1	0.5	0.7	1.5	3.2	2.2	1.6	0.9	0.2
ExStart	0.4	1.2	0.7	-0.9	-0.2	1.0	1.6	4.2	2.9	1.8	0.9	0.5
Stage 1	3.2	4.6	1.5	-4.0	0.9	3.1	-2.4	12.9	9.7	7.3	6.2	12.0
Stage 2	-1.3	-1.4	0.0	1.4	-0.7	-0.8	6.3	4.5	4.9	0.7	-0.7	-0.6
PeakEx	-0.8	-0.3	0.5	0.6	-0.6	0.2	5.0	1.8	2.9	-0.4	-1.2	-2.1
Recovery	-0.4	3.7	4.0	-1.6	-2.2	3.8	2.3	3.5	4.9	3.7	2.1	-0.3
Recovery	-0.6	0.0	0.7	0.3	-0.7	0.5	2.0	2.3	1.4	0.4	-0.2	-0.5
Recovery	0.4	0.7	0.2	-0.5	0.1	0.5	1.2	2.0	1.1	1.0	0.4	0.4

Omlety.



Linked Medians Report

PRAMUKH MULTI SPECIALITY HOSPITAL
NR, RAILWAY CROSSING, MANNIAGAR (E) Ahm. 08.

640/VAISHALIBEN PATELHR: 100 bpm
35 Yrs/Female METS: 1.0
65 Kg/157 Cms BP: 108/62
Date: 15-Oct-2021 11:26:11 AM

MPHR: 54% of 185
Speed: 0.0 mph
Grade: 0.0%

BRUCE
(1.0-100)Hz

Ex Time 04:26
BLC : On
Notch : On

SUPINE
10.0 mm/mV
25 mm/Sec.

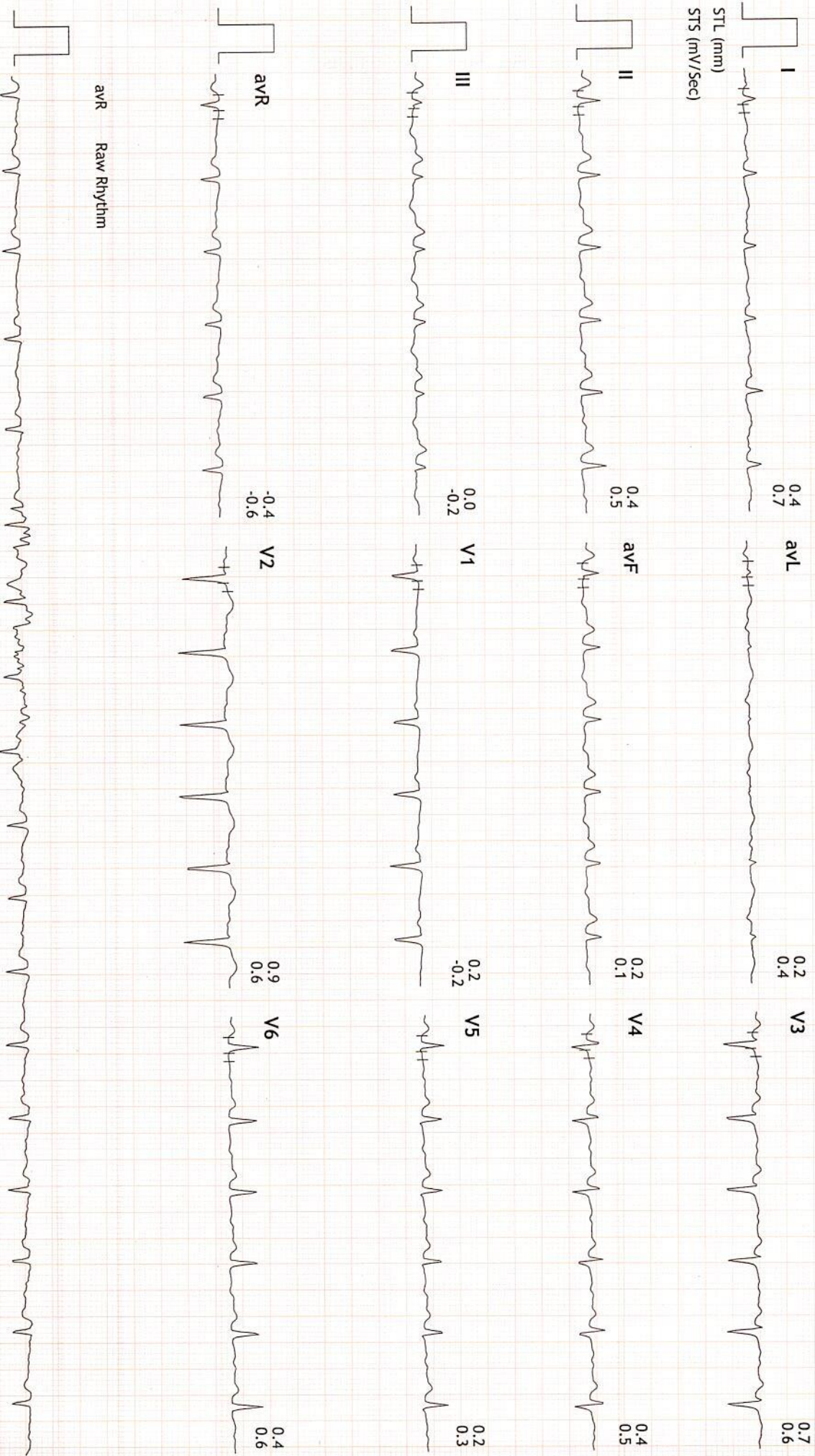

Omlety.



Linked Medians Report

PRAMUKH MULTI SPECIALITY HOSPITAL
NR, RAILWAY CROSSING, MANINAGAR (E) Ahm. 08.

640/VAISHALIBEN PATEHR: 97 bpm
35 Yrs/Female METS: 1.0
65 Kg/157 Cms BP: 108/62
Date: 15-Oct-2021 11:26:11 AM

MPHR: 52% of 185
Speed: 0.0 mph
Grade: 0.0%

BRUCE
(1.0-100)Hz

Ex Time 04:33
BLC : On
Notch : On

STANDING
10.0 mm/mV
25 mm/Sec.

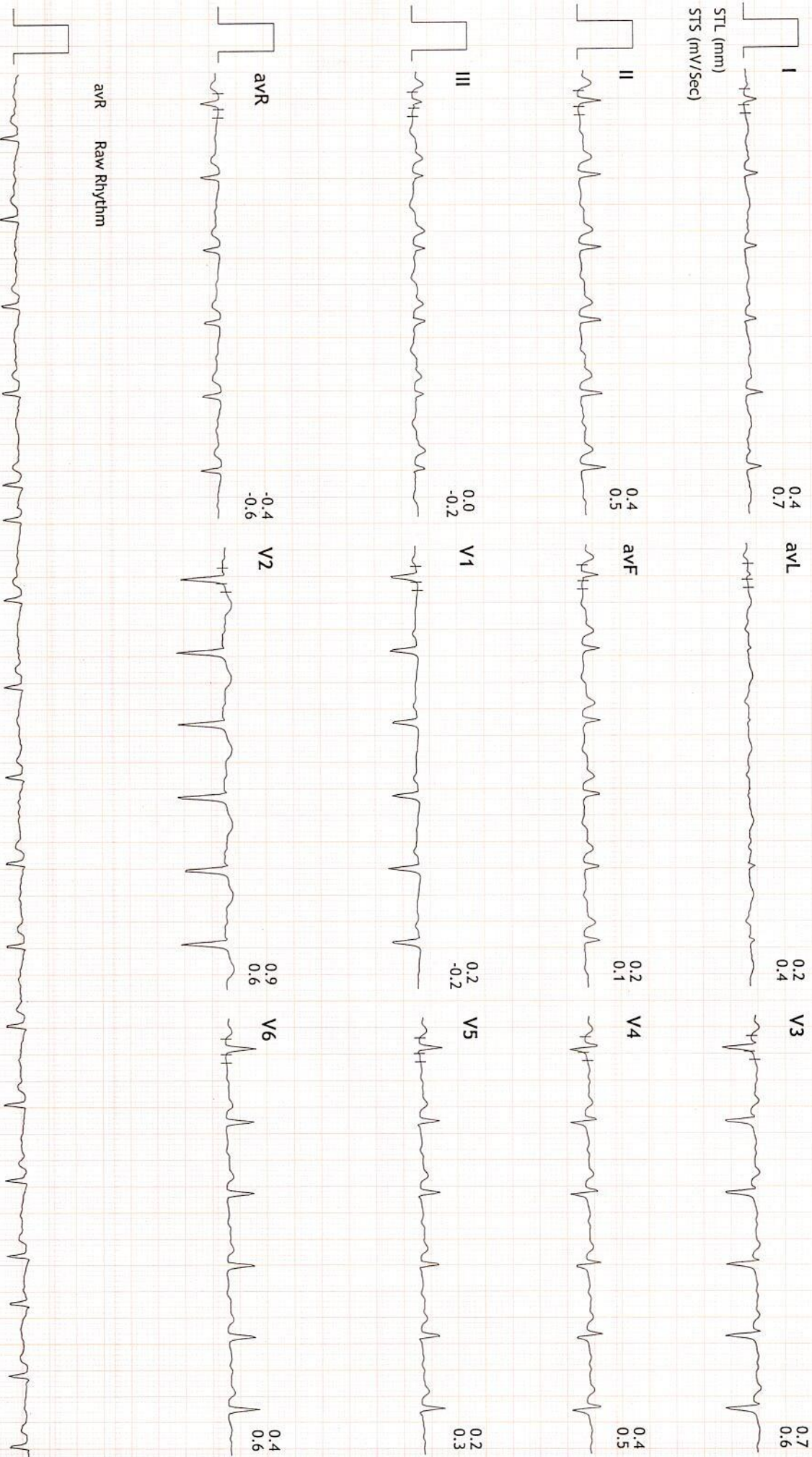

Ambedkar



640/VAISHALIBEN PATELHR: 112 bpm
35 Yrs/Female METS: 1.0
65 Kg/157 Cms BP: 108/62
Date: 15-Oct-2021 11:26:11 AM

MPHR:60% of 185
Speed: 0.0 mph
Grade: 0.0%

BRUCE
(1.0-100)Hz

Ex Time 07:41
BLC : On
Notch : On

HV
10.0 mm/mV
25 mm/Sec.

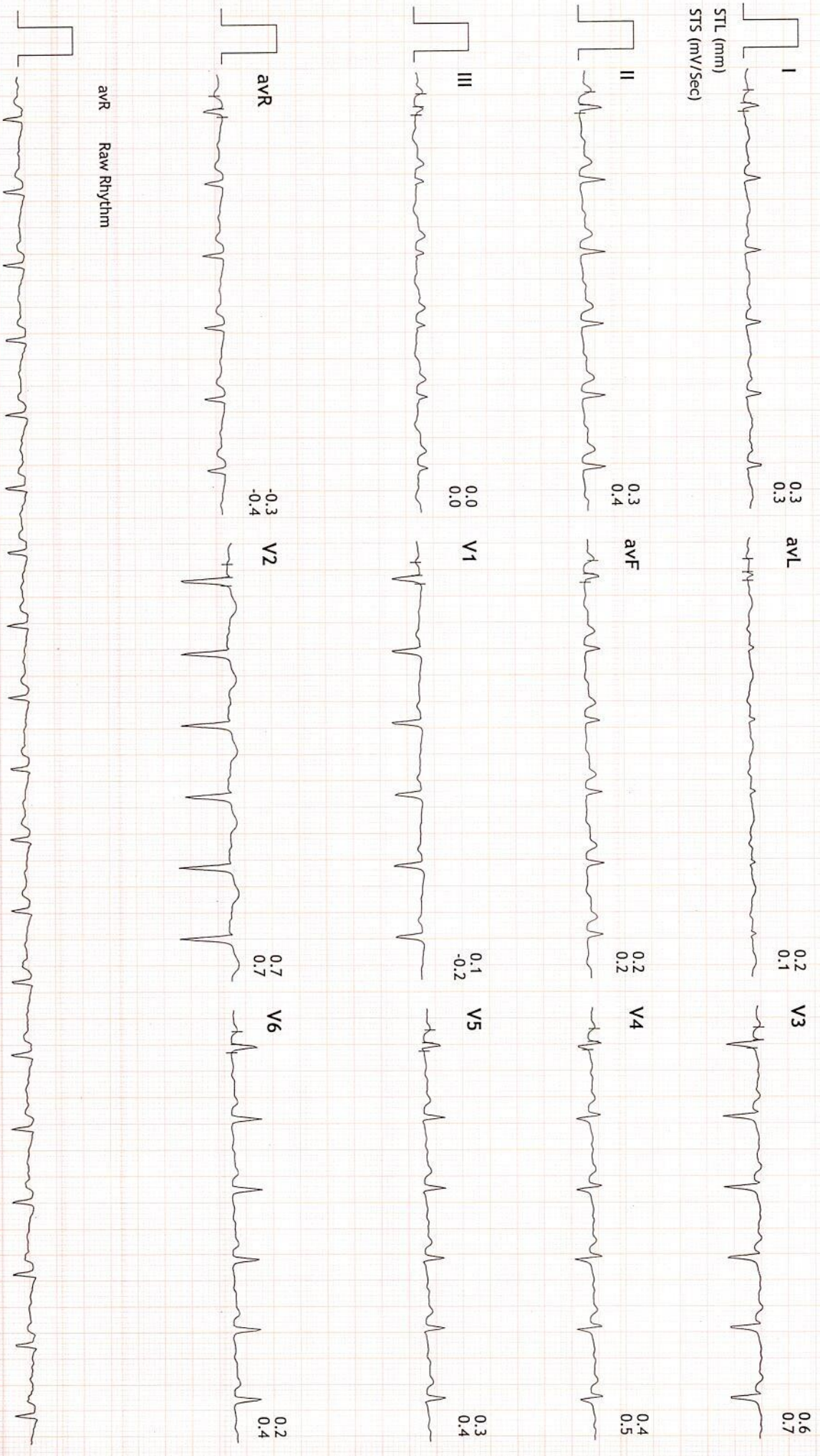



Linked Medians Report

PRAMUKH MULTI SPECIALITY HOSPITAL
NR. RAILWAY CROSSING, MANINAGAR (E) Ahm. 08.

640/VAISHALIBEN PATELHR: 120 bpm
35 Yrs/Female METS: 1.0
65 Kg/157 Cms BP: 108/62
Date: 15-Oct-2021 11:26:11 AM

MPHR: 64% of 185
Speed: 0.0 mph
Grade: 0.0%

BRUCE (1.0-100)Hz
Ex Time 00:00
BLC : On
Notch : On

ExStart
10.0 mm/mV
25 mm/Sec.

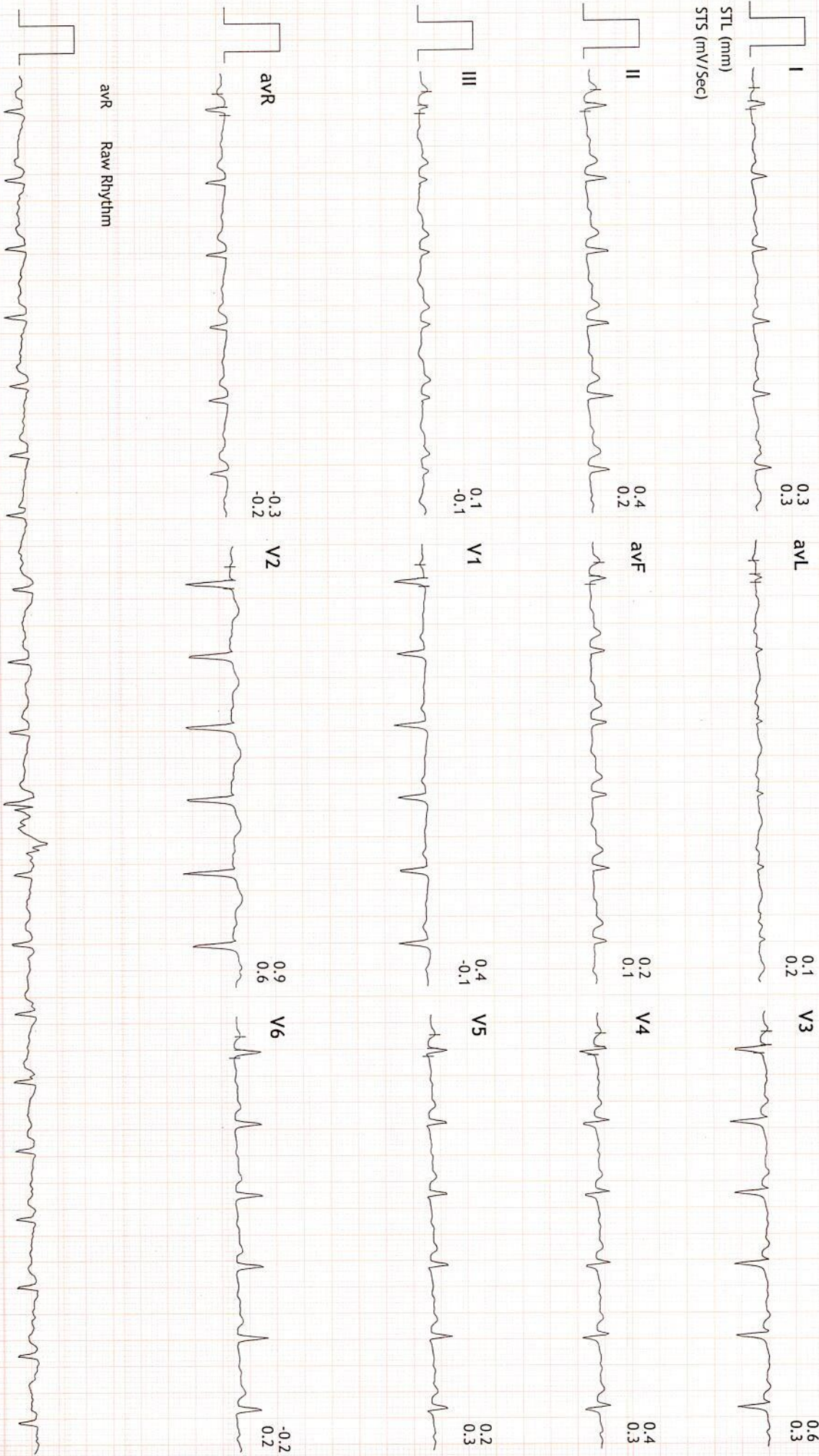



Linked Medians Report

PRAMUKH MULTI SPECIALITY HOSPITAL
NR. RAILWAY CROSSING, MANINAGAR (E) Ahm. 08.

640/VAISHALIBEN PATELHR: 142 bpm
35 Yrs/Female METS: 4.7
65 Kg/157 Cms BP: 120/76
Date: 15-Oct-2021 11:26:11 AM

MPHR: 76% of 185
Speed: 1.7 mph
Grade: 10.0%

BRUCE
(1.0-100)Hz

Ex Time 03:00
BLC :On
Notch :On

Stage 1 (03:00)
10.0 mm/mV
25 mm/Sec.

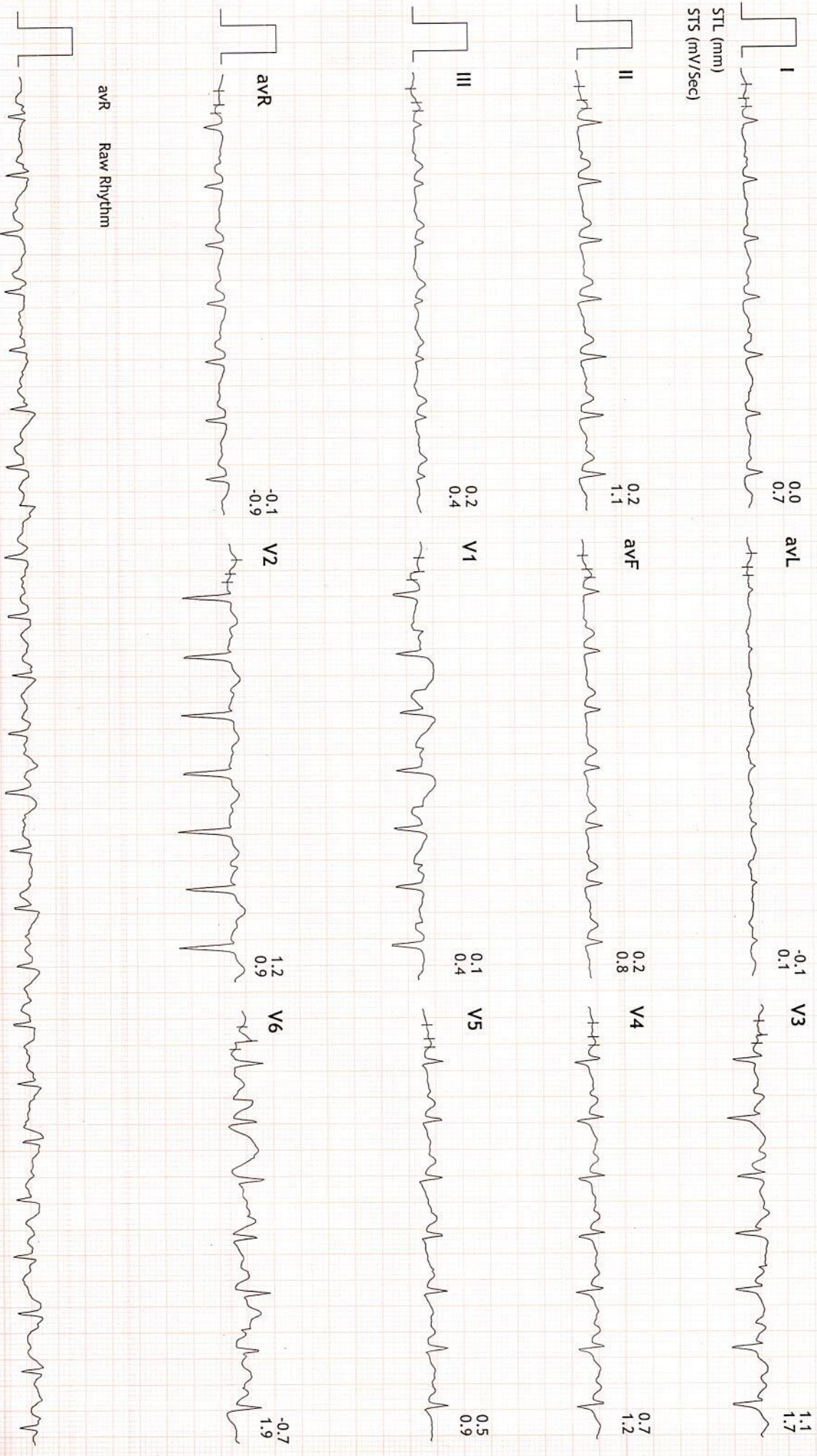



Linked Medians Report

PRAMUKH MULTI SPECIALITY HOSPITAL
NR. RAILWAY CROSSING, MANINAGAR (E) Ahm. 08.

640/VAISHALIBEN PATELHR: 158 bpm
35 Yrs/Female METS: 7.1
65 Kg/157 Cms BP: 128/86
Date: 15-Oct-2021 11:26:11 AM

MPHR: 85% of 185
Speed: 2.5 mph
Grade: 12.0%

BRUCE
(1.0-100)Hz

Ex Time 06:00
BLC : On
Notch : On

Stage 2 (03:00)
10.0 mm/mV
25 mm/Sec.

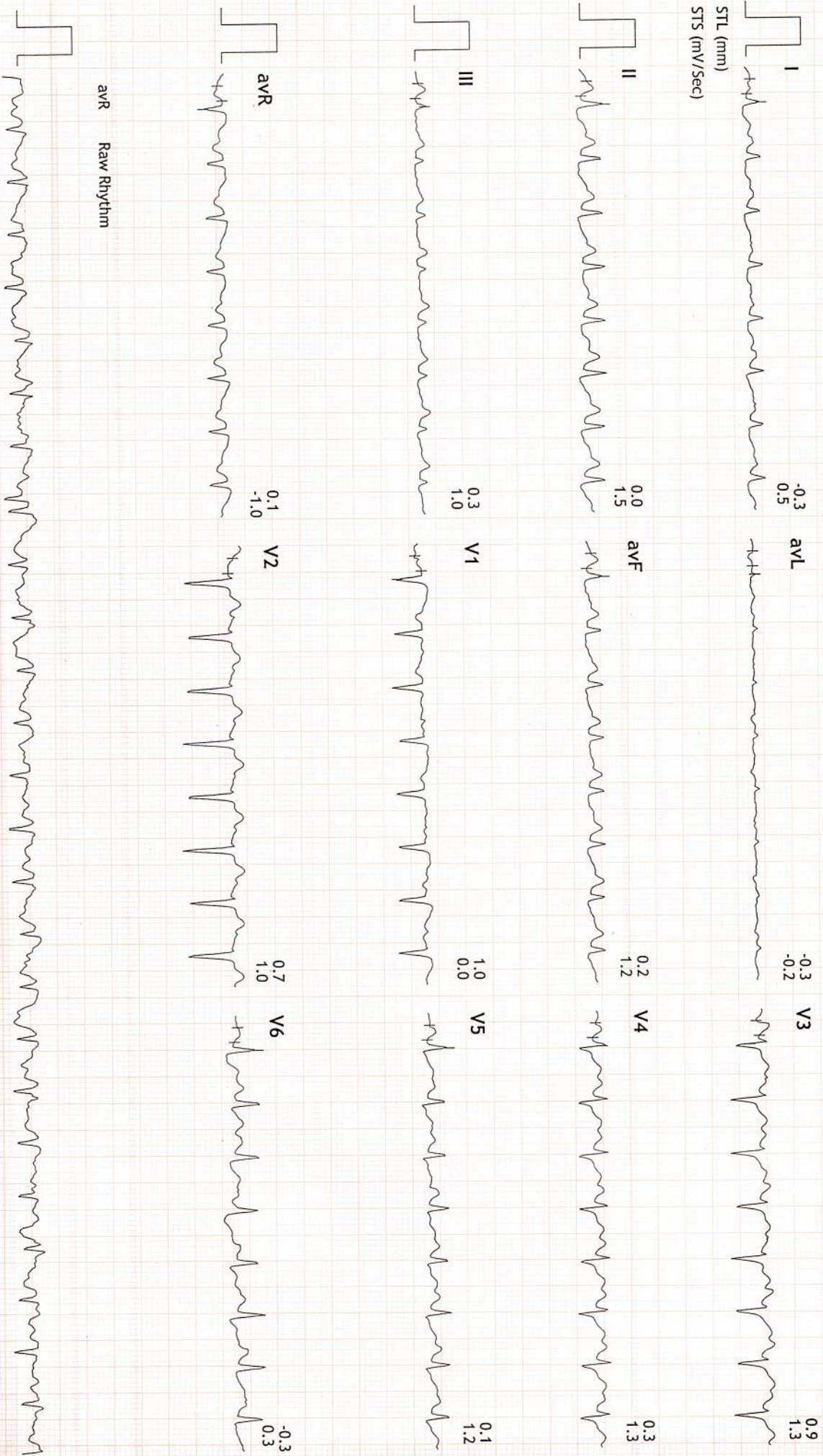



Linked Medians Report

PRAMUKH MULTI SPECIALITY HOSPITAL
NR. RAILWAY CROSSING, MAINNAGAR (E) Ahm. 08.

640/VAISHALIBEN PATELHR: 164 bpm
35 Yrs/Female METS: 7.7
65 Kg/157 Cms BP: 128/86
Date: 15-Oct-2021 11:26:11 AM

MPHR:88% of 185 BRUCE
Speed: 3.4 mph (1.0-100)Hz
Grade: 14.0%

Ex Time 06:36
BLC : On
Notch : On

PeakEx
10.0 mm/mV
25 mm/Sec.

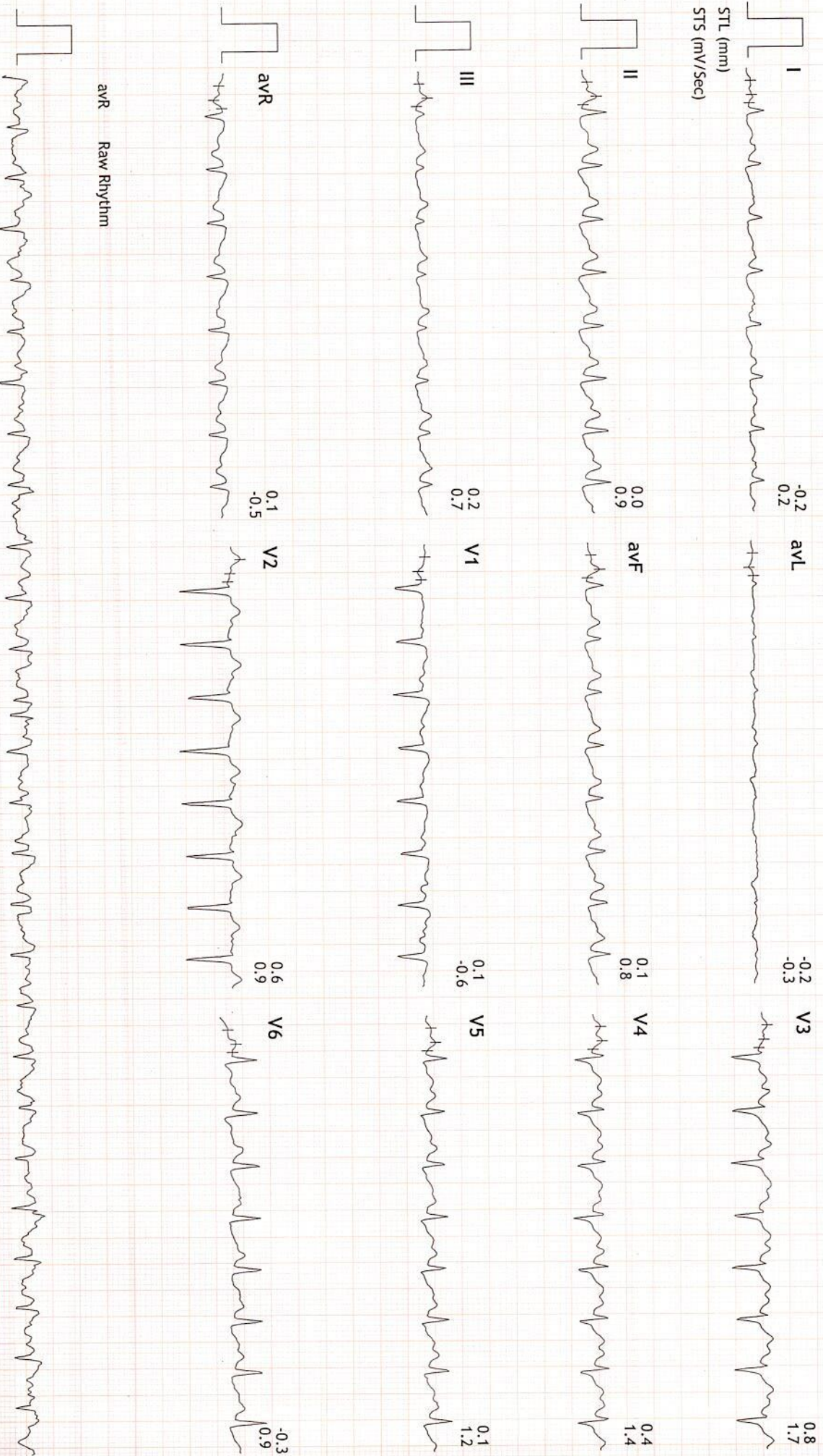



640/VAISHALIBEN PATELHR: 124 bpm
35 Yrs/Female
65 Kg/157 Cms
Date: 15-Oct-2021 11:26:11 AM

MPHR: 67% of 185
Speed: 0.0 mph
Grade: 0.0%

BRUCE
(1.0-100)Hz

Ex Time 06:36
BLC : On
Notch : On

Recovery : (02:59)
10.0 mm/mV
25 mm/Sec.

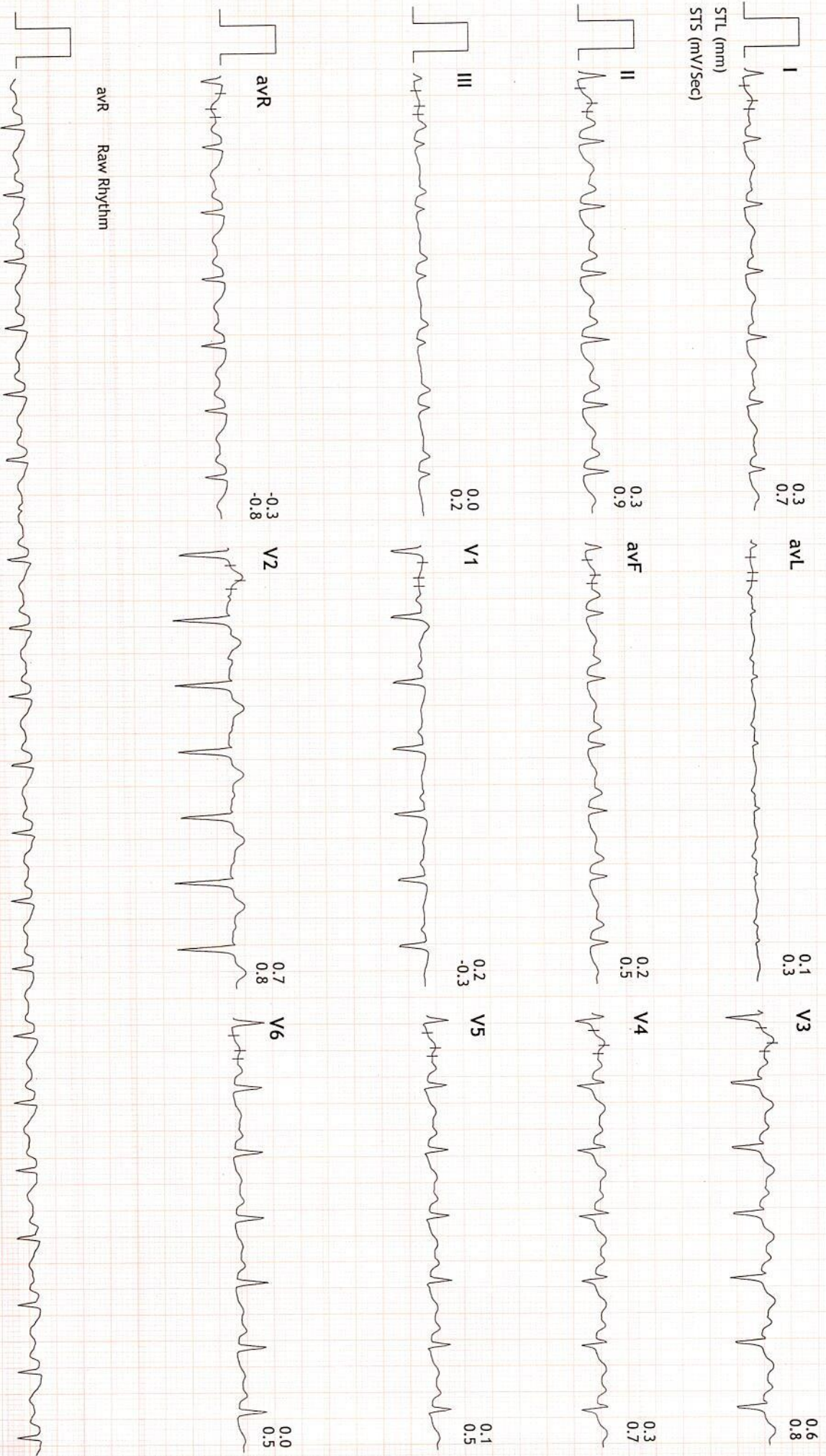



Linked Medians Report

PRAMUKH MULTI SPECIALITY HOSPITAL
NR. RAILWAY CROSSING, MAINNAGAR (E) Ahm. 08.

640/VAISHALIBEN PATELHR: 120 bpm
35 Yrs/Female
65 Kg/157 Cms
Date: 15-Oct-2021 11:26:11 AM

MPHR: 64% of 185
Speed: 0.0 mph
Grade: 0.0%

BRUCE
(1.0-100)HZ

Ex Time 06:36
BLC :On
Notch :On

Recovery : (05:59)
10.0 mm/mV
25 mm/Sec.

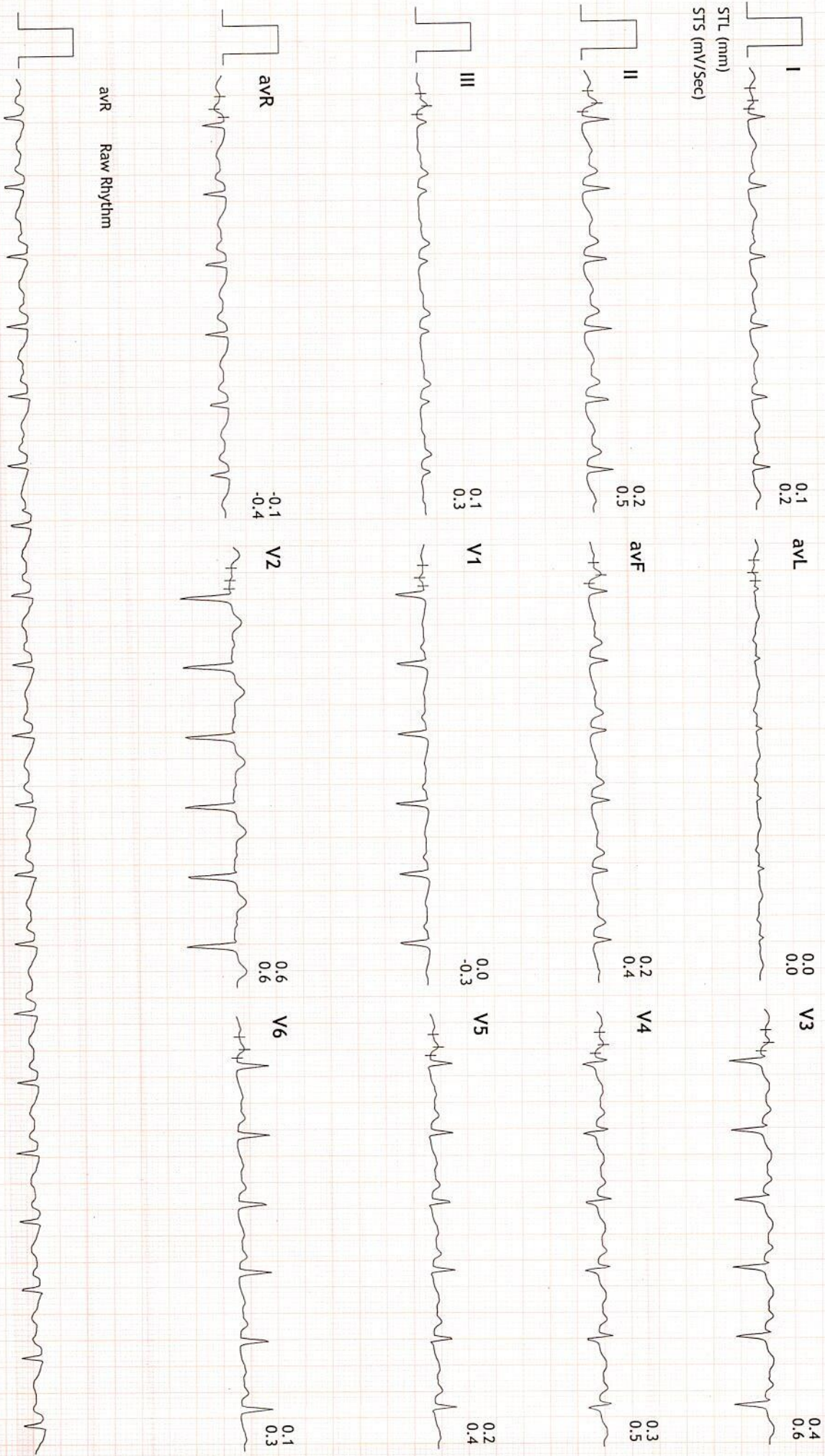



Linked Medians Report

PRAMUKH MULTI SPECIALITY HOSPITAL
NR. RAILWAY CROSSING, MAINNAGAR (E) Ahm. 08.

640/VAISHALIBEN PATELHR: 118 bpm
35 Yrs/Female METS: 1.0
65 Kg/157 Cms BP: 108/76
Date: 15-Oct-2021 11:26:11 AM

MPHR:63% of 185 BRUCE
Speed: 0.0 mph (1.0-100)Hz
Grade: 0.0%

Ex Time 06:36
BLC : On
Notch : On

Recovery : (08:59)
10.0 mm/mV
25 mm/Sec.

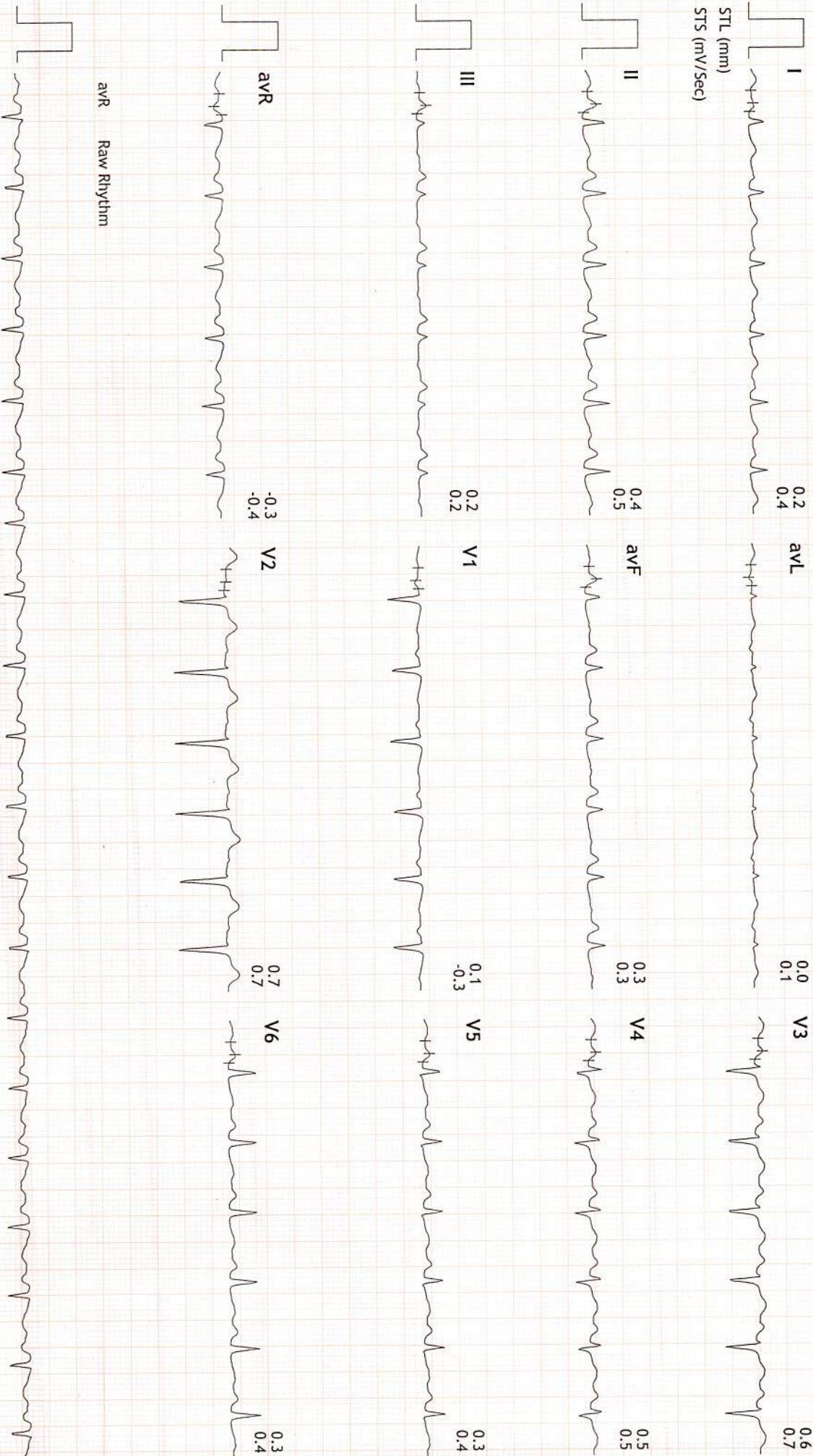



 GPS Map Camera



Ahmedabad, Gujarat, India

10-N, Kashiwala Complex, Opposite Muktajivan X-Ray Lab, Bhairavnath Rd, near Old Railway Crossing, Maninagar, Ahmedabad, Gujarat 380008, India

Lat 22.99515°

Long 72.613659°

15/10/21 09:36 AM



ભારત સરકાર

Government of India

વૈશાલીબેન આશિષભાઈ પટેલ

Vaishaliben Ashishbhai Patel



જન્મ તારીખ / DOB: 24/06/1987

સ્ત્રી / Female

9077 2168 4805



આધાર – સામાન્ય માણસનો અધિકાર



ભારતીય વિશિષ્ટ ઓળખાણ અધિકારણ
Unique Identification Authority of India

સરનામું: ની પત્ની: આશિષભાઈ પટેલ
નીલમણી પાર્ક, 80 ફીટ રોડ
સુરેન્દ્રનગર, સુરેન્દ્રનગર
સુરેન્દ્રનગર, ગુજરાત, 363001

Address: W/O: Ashishbhai
Patel, nilmani park, 80 feet
road, Surendranagar,
Surendra Nagar,
Surendranagar, Gujarat,
363001

9077 2168 4805



1947
1800 300 1947



help@uidai.gov.in



www.uidai.gov.in



Patient Name : Vaishaliben Ashishbhai Patel
Sample No.. : 2260
Referred : C/o. Bank Of Baroda

Age/Sex : 35 Years/Female
Registration On:15/10/2021/12:02
Approved On :16/10/2021 16:00

Thyroid Functions

<u>Test</u>	<u>Result</u>	<u>Normal Range</u>
T3-Triodothyronine	: 1.28 ng/ml	0.6 - 1.80 ng/ml
T4-Thyroxine	: 8.8 mcg/dl	4.5 - 10.9 mcg/dl
TSH Thyroid Stimulating Hormone	: 2.44 microIU/ml	0.35 - 5.55 microIU/ml

Comments :

COMMENTS :

TSH levels may be affected by acute illness and drugs like doapamine and gluco corticoids.

Low or undetectable TSH is suggestive of Grave~s disease

TSH between 5.5 to 15.0 with normal T3 T4 indicates impaired thyroid hormone or subclinical hypothyroidism or normal T3 T4 with slightly low TSH suggests subclinical Hyperthyroidism.

TSH suppression does not reflect severity of hyperthyroidism therefore , measurement of FT3 ,FT4 is important.

FreeT3 is first hormone to increase in early Hyperthyroidism.

Only TSH level can prove to be misleading in patients on treatment. Therefore FreeT3 , FreeT4 along with TSH should be checked.

During pregnancy clinically T3 T4 can be high and TSH can be slightly low



PRAMUKH
MULTI SPECIALITY
HOSPITAL

Above ilage Medical Store,
Nr. Railway Crossing, Maninagar (E)
Ahmedabad - 380 008.

Patient Name : Vaishaliben Ashishbhai Patel
Sample No.. : 2260
Reffered : C/o. Bank Of Baroda

Age/Sex : 35 Years/Female
Registration On:15/10/2021/12:02
Approved On :16/10/2021 11:33

BLOOD SUGAR LEVEL

<u>Test</u>	<u>Result</u>	<u>Unit</u>	<u>Normal Range</u>
Fasting Blood Sugar:	99.3	mg/dl	70-110

PATHOLOGIST
Dr.Satishkumar Patel
M.D.,Patho
Reg No :G-6486



PRAMUKH
MULTI SPECIALITY
HOSPITAL

Above ilage Medical Store,
Nr. Railway Crossing, Maninagar (E)
Ahmedabad - 380 008.

Patient Name : Vaishaliben Ashishbhai Patel
Sample No.. : 2260
Reffered : C/o. Bank Of Baroda

Age/Sex : 35 Years/Female
Registration On:15/10/2021/12:02
Approved On :16/10/2021 15:59

BLOOD GROUP

<u>Test</u>	<u>Result</u>
BLOOD GROUP	: " B "
RH GROUP	: POSITIVE.

PATHOLOGIST
Dr.Sathishkumar Patel
M.D.,Patho
Reg No :G-6486



Patient Name : Vaishaliben Ashishbhai Patel
Sample No.. : 2260
Referred : C/o. Bank Of Baroda

Age/Sex : 35 Years/Female
Registration On:15/10/2021/12:02
Approved On :16/10/2021 16:08

Glycosylated HB (HBA1C)

<u>Test</u>	<u>Result</u>	<u>Normal Range</u>
HBA1C:	4.78 %	Normal: ≤ 5.6 Prediabetes: 5.7-6.4 Diabetes: ≥ 6.5 <i>Diabetes Control Criteria :</i> 6 -7 : Near Normal Glycemia < 7 : Goal 7 - 8 : Good Control > 8 : Action Suggested

Mean Blood Glucose: 90.48 mg/dl

Criteria for the diagnosis of diabetes

- HbA1c ≥ 6.5 *
Or
- Fasting plasma glucose >126 gm/dL. Fasting is defined as no caloric intake at least for 8 hrs.
Or
- Two hour plasma glucose ≥ 200 mg/dL during an oral glucose tolerance test by using a glucose load containing equivalent of 75 gm anhydrous glucose dissolved in water.
Or.
- In a patient with classic symptoms of hyperglycemia or hyperglycemic crisis, a random plasma glucose ≥ 200 mg/dL. *In the absence of unequivocal hyperglycemia, criteria 1-3 should be confirmed by retesting. American diabetes association. Standards of medical care in diabetes 2011. Diabetes care 2011;34;S11.

Limitation of HbA1c

- In patients with Hb variants even analytically correct results do not reflect the same level of glycemic control that would be expected in patients with normal population. 2) Any cause of shortened erythrocyte survival or decreased mean erythrocyte survival or decreased mean erythrocyte age eg. hemolytic diseases, pregnancy, significant recent/chronic blood loss etc. will reduce exposure of RBC to glucose with consequent decrease in HbA1c values. 3) Glycated HbF is not detected by this assay and hence specimens containing high HbF ($>10\%$) may result in lower HbA1c values than expected.

PATHOLOGIST

Dr.Satishkumar Patel
M.D.,Patho
Reg No :G-6486



PRAMUKH
MULTI SPECIALITY
HOSPITAL

Above ilage Medical Store,
Nr. Railway Crossing, Maninagar (E)
Ahmedabad - 380 008.

Patient Name : Vaishaliben Ashishbhai Patel
Sample No.. : 2260
Reffered : C/o. Bank Of Baroda

Age/Sex : 35 Years/Female
Registration On:15/10/2021/12:02
Approved On :16/10/2021 16:08

LIPID PROFILE

Sample :- SERUM

<u>Test</u>	<u>Result</u>	<u>Unit</u>	<u>Normal Range</u>
S. Cholesterol:	154.86	mg/dl	Desirable : < 200 Borderline High : 200 - 239 High : > 240
Serum Triglycerides:	63.10	mg/dl	Normal : Normal < 150 Borderline : 150 - 199 High : > 200
HDL Cholesterol:	54.55	mg/dl	40 - 60 mg/dl
Serum LDL Cholesterol: (Calculated)	87.69	mg/dl	Up to 150
Serum VLDL Chlesterol: (Calculated)	12.62	mg/dl	Up to 35
LDLC/HDLC Ratio: (Calculated)	1.61	mg/dl	Up to 3.4
Cholesterol/HDLC Ratio: (Calculated)	2.84	mg/dl	Up to 5.0
Total Lipid: (Calculated)	510.2	mg/dl	400 - 1000 mg/dl

Page 5 of 9

PATHOLOGIST
Dr.Satishkumar Patel
M.D.,Patho
Reg No :G-6486



PRAMUKH
MULTI SPECIALITY
HOSPITAL

Above ilage Medical Store,
Nr. Railway Crossing, Maninagar (E)
Ahmedabad - 380 008.

Patient Name : Vaishaliben Ashishbhai Patel
Sample No.. : 2260
Reffered : C/o. Bank Of Baroda

Age/Sex : 35 Years/Female
Registration On:15/10/2021/12:02
Approved On :16/10/2021 16:09

LIVER FUNCTION TESTS

<u>Test</u>	<u>Result</u>	<u>Unit</u>	<u>Normal Range</u>
S. Bilirubin (Total):	1.0	mg/dl	upto 1.2 mg/dl
S. Bilirubin (Direct):	0.18	mg/dl	upto 0.2 mg/dl
S. Bilirubin (Indirect):	0.82	mg/dl	up to 1.0 mg/dl
SGPT:	62.89	U/L	up to 42 IU/L
SGOT:	63.23	U/L	up to 40 U/L
GGT:	34.66	U/L	09 - 36 U/L
Total Proteins:	7.57	g/dl	6.0 - 8.3 g/dl
Albumin:	4.02	g/dl	3.5 - 5.2 g/dl
Globulins:	3.55	g/dl	2.4 - 3.7 g/dl
AGRATIO:	1.132		
S.Alkaline Phosphatase:	65.73	U/L	40 - 129 U/L

Page 6 of 9

PATHOLOGIST
Dr.Satishkumar Patel
M.D.,Patho
Reg No :G-6486



PRAMUKH
MULTI SPECIALITY
HOSPITAL

Above ilage Medical Store,
Nr. Railway Crossing, Maninagar (E)
Ahmedabad - 380 008.

Patient Name : Vaishaliben Ashishbhai Patel
Sample No.. : 2260
Referred : C/o. Bank Of Baroda

Age/Sex : 35 Years/Female
Registration On:15/10/2021/12:02
Approved On :16/10/2021 16:11

RENAL FUNCTION

<u>Test</u>	<u>Result</u>	<u>Unit</u>	<u>Normal Range</u>
Sr. Creatinine:	0.60	mg/dl	0.6 - 1.4 mg/dl
Urea:	21.3	mg/dl	10 - 50 mg/dl
S. Uric Acid:	4.40	mg/dl	2.4 - 6.2 mg/dl
Blood Urea Nitrogen: (Calculated)	9.95	mg/dl	08 - 23 mg/dl
Bun/Creat Ratio: (Calculated)	16.5		

PATHOLOGIST
Dr.Satis Kumar Patel
M.D.,Patho
Reg No :G-6486



PRAMUKH
MULTI SPECIALITY
HOSPITAL

Above ilage Medical Store,
Nr. Railway Crossing, Maninagar (E)
Ahmedabad - 380 008.

Patient Name : Vaishaliben Ashishbhai Patel
Sample No.. : 2260
Referred : C/o. Bank Of Baroda

Age/Sex : 35 Years/Female
Registration On:15/10/2021/12:02
Approved On :16/10/2021 15:17

HAEMOGRAM REPORT

Sample Type :-EDTA

<u>TESTS</u>	<u>RESULT</u>	<u>UNITS</u>	<u>REFERENCE RANGE</u>
BLOOD COUNTS:			
Haemoglobin	12.5	g/dL	11 to 16 g/dL
R.B.C. Count	4.60	mill./c.mm	4.5-6.5 mill./cmm
W.B.C. Count	4,700	/c.mm	4,000 - 11,000/cmm
Platelet Count	2,26,000		1,40,000 - 4,50,000 /cmm
DIFFERENTIAL COUNT:			
Polymorphs	61	%	60 - 70
Lymphocytes	35	%	20 - 40
Eosoniphils	02	%	1 - 4
Monocytes	02	%	2 - 6
Basophils	00	%	0 - 1
BLOOD INDICES:			
P.C.V.	38.4	%	38 - 44
M.C.V.	83.5	fl	80 - 96
M.C.H.	27.3	pg	27 - 31
M.C.H.C.	32.7	g/dl	32 - 36

Platelet **Adequate**

E.S.R. (Western Grain Method)

At 1Hour **11 mm**

Page 8 of 9

M - 01 to 15 mm/Hour
F - 01 to 20 mm/Hour

PATHOLOGIST
Dr.Satishkumar Patel
M.D.,Patho
Reg No :G-6486



Patient Name : Vaishaliben Ashishbhai Patel
Sample No.. : 2260
Reffered : C/o. Bank Of Baroda

Age/Sex : 35 Years/Female
Registration On:15/10/2021/12:02
Approved On :16/10/2021 16:11

URINE EXAMINATION

PHYSICAL :

Colour - **Pale Yellow**
Deposits - **Absent**
Transparency - **Clear**
Reaction - **Acidic**
Sp. Gravity - **1.004**

CHEMICAL :

Albumin - **Absent**
Sugar - **Absent**
Bile Salts - **Absent**
Bile Pigments - **Absent**

MICROSCOPIC: (After centrifugation at 2000 r.p.m. for 5 minutes)

Pus Cells - **Ocassional** /h.p.f.
Red Cells - **Not seen** /h.p.f.
Epithelial Cells - **1 - 2** /h.p.f.
Casts - **Not seen**/l.p.f.
Crystals - **Not seen**
Amorphous - **Not seen**

Page 9 of 9

PATHOLOGIST
Dr.Satishkumar Patel
M.D.,Patho
Reg No :G-6486