

Fwd: Health Check up Booking Request(bobE3899),Package Code (PKG10000228),Beneficiary Code(42115)

Pushpa Potinde <pushpa1311@gmail.com>

Wed 10/6/2021 11:17 AM

To: Specialised Mortgage Store Nasik <RetailLoan.FactoryNasik@bankofbaroda.com>

****सावधान:** यह मेल बैंक डोमेन के बाहर से आया है. अगर आप प्रेषक को नहीं जानते तो मेल में दी गयी लिंक पर क्लिक ना करें या अटैचमेंट ना खोलें.

****CAUTION:** THIS MAIL IS ORIGINATED FROM OUTSIDE OF THE BANK'S DOMAIN. DO NOT CLICK ON LINKS OR OPEN ATTACHMENTS UNLESS YOU KNOW THE SENDER.

----- Forwarded message -----

From: **Mediwheel** <noreply@mediwheel.in>

Date: Fri, 1 Oct 2021, 11:03 pm

Subject: Health Check up Booking Request(bobE3899),Package Code (PKG10000228),Beneficiary Code(42115)

To: pushpa1311@gmail.com <pushpa1311@gmail.com>, Mediwheel Admin <santosh@policywheel.com>

Cc: Mediwheel CC <wellness1@mediwheel.in>, Mediwheel CC <customercare@mediwheel.in>

011-41195959

[Email:wellness@mediwheel.in](mailto:wellness@mediwheel.in)

Dear MS. POTINDE PUSHPA SITARAM,

Thanks for booking Health Checkup and we have required following document for confirmation of booking health checkup.

1. HRM Letter
2. Bank of Baroda Employee ID
3. Your photo ID

Please note following instruction for HRM letter.

1. For generating permission letter for cashless health check-up in the HR Connect, the path to be followed is given below:

a) Employee Self Service-> Reimbursement-> Reimbursement application ->Add New value ->Reimbursement Type: Mandatory Health Check-up – Click Add

LETTER OF APPROVAL / RECOMMENDATION

To,

The Coordinator,
Mediwheel (Arcofemi Healthcare Limited)
Helpline number: 011- 41195959

Dear Sir / Madam,

Sub: Annual Health Checkup for the employees of Bank of Baroda

This is to inform you that the following employee wishes to avail the facility of Cashless Annual Health Checkup provided by you in terms of our agreement.

PARTICULARS	EMPLOYEE DETAILS
NAME	MS. POTINDE PUSHPA SITARAM
EC NO.	172065
DESIGNATION	SMS CREDIT PROCESSING
PLACE OF WORK	NASHIK,RO NASHIK
BIRTHDATE	13-11-1990
PROPOSED DATE OF HEALTH CHECKUP	09-10-2021
BOOKING REFERENCE NO.	21D172065100005278E

This letter of approval / recommendation is valid if submitted along with copy of the Bank of Baroda employee id card. This approval is valid from **06-10-2021** till **31-03-2022** The list of medical tests to be conducted is provided in the annexure to this letter. Please note that the said health checkup is a **cashless facility** as per our tie up arrangement. We request you to attend to the health checkup requirement of our employee and accord your top priority and best resources in this regard. The EC Number and the booking reference number as given in the above table shall be mentioned in the invoice, invariably.

We solicit your co-operation in this regard.

Yours faithfully,

Sd/-

Chief General Manager
HRM Department
Bank of Baroda

(Note: This is a computer generated letter. No Signature required. For any clarification, please contact Mediwheel (Arcofemi Healthcare Limited))



भारत सरकार
GOVERNMENT OF INDIA



पुष्पा सीताराम पोटींदे
Pushpa Sitaram Potinde

जन्म वर्ष / Year of Birth : 1990
स्त्री / Female



9713 5876 1635

आधार – सामान्य माणसाचा अधिकार



भारतीय विशिष्ट ओळख प्राधिकरण
UNIQUE IDENTIFICATION AUTHORITY OF INDIA

पत्ता D/O: सीताराम पोटींदे, 03
चंकरपुरी वेदंत 8 विंग क, पोस्मि
मखमलाबाद लिंक रोड, म्हास्रुल, नाशिक,
महाराष्ट्र, 422004

Address: D/O: Sitaram Potinde, 03
CHANKYPURI VEDANT B WING
C, MHAERLIJI MAKHAMALABAD
LINK ROAD, MHASRUL, Nashik,
Meri Colony, Maharashtra,
422004

1947
1800 160 1947

help@uidai.gov.in

www
www.uidai.gov.in

P.O. Box No. 1947,
Bangalore-560 501



Chopda Medicare & Research Centre Pvt. Ltd.

MAGNUM

HEART INSTITUTE

ISO 9001 : 2008 CERTIFIED HOSPITAL

Patient Name: Ms. POTINDE PUSHPA SITARAM / MRN-211000135

Age / Gender: 30 Yr /Female

Address: A/P ROW HOUSE NO 9 ATHRVA VED SOC INDRA PRASTHA NAGAR NEAR
MEGH RAJ BEKARI , NASHIK, MAHARASHTRA

Req. Doctor: Dr. SALUNKE VIJAY

Regn. Number: OPD.21-22-8418

Request Date : 09-10-2021 10:37 AM

Reporting Date : 09-10-2021 03:15 PM

Report Status : Finalized

DIGITAL X-RAY

OBSERVATION:

RADIOGRAPH OF CHEST (PA)

No obvious pleuro-parenchymal lesion in rest of the visualised lung fields.

Both apices and costophrenic angles are clear.

Tracheal bifurcation appears normal. No obvious carinal splaying.

Both hila are normal. No obvious hilar lymphadenopathy.

Cardiac configuration appears normal. Diaphragmatic silhouette also appears normal.

Bony thorax does not reveal any obvious abnormality.

- Heart shadow normal.

IMPRESSION:

CHEST RADIOGRAPH DOES NOT REVEAL ANY SIGNIFICANT ABNORMALITY.

END OF REPORT

Prepared by
SONALI PRAMOD PINGALE



Dr. Manoj Choudhari
Radiologist

Ms. POTINDE PUSHPA SITARAM / MRN-211000135
3/5, Patil Lane (No. 1), Laxmi Nagar, Near K. B. H. Vidyalaya, Canada Corner, Nashik-422005.
Phone : 0253 2316200/01/02/03/04, Email : magnumheartinstitute@gmail.com
www.magnumheartinstitute.com

Chopda Medicare & Research Centre Pvt. Ltd.
MAGNUM
HEART INSTITUTE

HELPLINE
9527650100
9527750100



Chopda Medicare & Research Centre Pvt. Ltd.

MAGNUM

HEART INSTITUTE

ISO 9001 : 2008 CERTIFIED HOSPITAL

Patient Name : Ms. POTINDE PUSHPA SITARAM [MRN-211000135]
Age / Gender : 30 Yr / Female
Address : A/P ROW HOUSE NO 9 ATRVA VED SOC INDRA PRASTHA NAGAR NEAR MEGH RAJ BEKARI ,
NASHIK, MAHARASHTRA
Req. Doctor: Dr. SALUNKE VIJAY
Regn. ID: OPD.21-22-8418

HAEMATOLOGY

Request Date : 09-10-2021 10:37 AM
Collection Date : 09-10-2021 10:48 AM[17847]
Acceptance Date : 09-10-2021 10:51 AM | TAT: 03:17
[HH:MM]

Reporting Date : 09-10-2021 02:08 PM
Reporting Status : Finalized

Investigations	Result	Biological Reference Range
ESR	10 mm/h	0.00 - 15.00 mm/h
BLOOD GROUP *[Whole blood]	'O' POSITIVE .	
HBA1C		
HBA1C	5.6 %	
METHOD	HPLC METHOD	
Performed On: Biorad D 10		
<u>Reference Range As Per ADA</u>		
Normal : Below 5.7%	<u>Guidance For Known Diabetes</u>	
Pre-Diabetes : 5.7% - 6.4%	Good Control : Below 6.5%	
Diabetes : >=6.5%	Fair Control : 6.5% - 7%	
	Unsatisfactory Control : 7.0% - 8%	
	Poor Control : >8%	

END OF REPORT.

Prepared by
ANITA NAGNATH DHAMANE

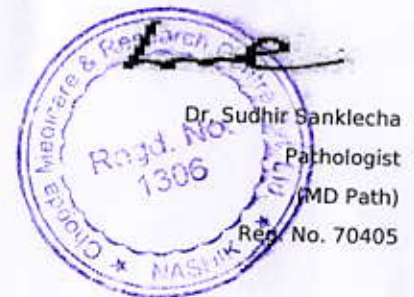

3/5, Patil Lane No. 1, Laxmi Nagar, Near K. B. H. Vidyalaya, Canada Corner, Nashik-422005.
Phone : 0253 2316200/01/02/03/04, Email : magnumheartinstitute@gmail.com
www.magnumheartinstitute.com

Ms. POTINDE PUSHPA SITARAM / MRN-211000135
Regn No.: OPD.21-22-8418





Chopda Medicare & Research Centre Pvt. Ltd.

MAGNUM

HEART INSTITUTE
ISO 9001 : 2008 CERTIFIED HOSPITAL

Patient Name: Ms. POTINDE PUSHPA SITARAM / MRN-211000135
Age / Gender: 30 Yr /Female
Req. Doctor: Dr. SALUNKE VIJAY
Regn. Number: OPD.21-22-8418

Request Date : 09-10-2021 10:37 AM

Reporting Date : 09-10-2021 02:23 PM
Report Status : Finalized

USG ROUTINE ABDOMEN & PELVIS

OBSERVATION:

LIVER : SHOWS NORMAL IN SIZE, SHAPE, POSITION & ECHOTEXTURE.
NO FOCAL LESION.
NO INTRINSIC MASS LESION SEEN IN LIVER PARENCHYAMA.
PV AND CBD : NORMAL IN IVC & AORTA
GALL BLADDER IS WELL DISTENDED & THERE IS NO STONE SEEN.
SPLEEN AND PANCREAS SHOWS NORMAL ECHOTEXTURE.
BOTH KIDNEYS SHOWS NORMAL SIZE, SHAPE, POSITION & ECHOTEXTURE.
RIGHT KIDNEY MEASURES – 10.0CM X 3.8CM
LEFT KIDNEY MEASURES – 10.3CM X 4.3CM
URINARY BLADDER – NORMAL
NO LYMPHADENOPATHY
NO PLEURAL EFFUSION SEEN
UTERUS – 5.4CM X 4.2CM X 4.6CM

IMPRESSION:

NORMAL ABDOMEN AND PELVIS



Dr. Manoj Choudhari
Radiologist

3/5, Patil Lane No. 1, Laxmi Nagar, Near K. B. H. Vidyalaya, Canada Corner, Nashik-422005.
Phone : 0253 2316200/01/02/03/04, Email: chopdaheartinstitute@gmail.com
www.magnumheartinstitute.com





Chopda Medicare & Research Centre Pvt. Ltd.

MAGNUM

HEART INSTITUTE

ISO 9001 : 2008 CERTIFIED HOSPITAL

Patient Name : Ms. POTINDE PUSHPA SITARAM [MRN-211000135]
Age / Gender : 30 Yr / Female
Address : A/P ROW HOUSE NO 9 ATRVA VED SOC INDRA PRASTHA NAGAR NEAR MEGH RAJ BEKARI ,
NASHIK, MAHARASHTRA
Req. Doctor: Dr. SALUNKE VIJAY
Regn. ID: OPD.21-22-8418

BIOCHEMISTRY

Request Date : 09-10-2021 10:37 AM
Collection Date : 09-10-2021 10:48 AM[B110390]
Acceptance Date : 09-10-2021 10:51 AM | TAT: 03:18
[HH:MM]

Reporting Date : 09-10-2021 02:09 PM
Reporting Status : Finalized

Investigations	Result	Biological Reference Range
URIC ACID	5.3 mg/dl	F 2.50 - 6.20 mg/dl
Blood Urea Nitrogen (BUN) *[Serum]	7.0 mg/dl	7.00 - 20.00 mg/dl
CREATININE *[Serum]	0.6 mg/dl	

END OF REPORT.

Prepared by
ANITA NAGNATH DHAMANE

Dr. Sudhir Sanklecha
Pathologist
(MD Path)
Reg. No. 70405



3/5, Patil Lane No. 1, Laxmi Nagar, Near K. B. H. Vidyalaya, Canada Corner, Nashik-422005.
Phone : 0253 2316200/01/02/03/04, Email : magnumheartinstitute@gmail.com
www.magnumheartinstitute.com

Ms. POTINDE PUSHPA SITARAM / MRN-211000135
Regn No.: OPD.21-22-8418





Chopda Medicare & Research Centre Pvt. Ltd.

MAGNUM

HEART INSTITUTE

ISO 9001 : 2008 CERTIFIED HOSPITAL

Patient Name : Ms. POTINDE PUSHPA SITARAM [MRN-211000135]
Age / Gender : 30 Yr / Female
Address : A/P ROW HOUSE NO 9 ATRVA VED SOC INDRA PRASTHA NAGAR NEAR MEGH RAJ BEKARI ,
NASHIK, MAHARASHTRA
Req. Doctor: Dr. SALUNKE VIJAY
Regn. ID: OPD.21-22-8418

HAEMATOLOGY

Request Date : 09-10-2021 10:37 AM
Collection Date : 09-10-2021 10:48 AM[17847]
Acceptance Date : 09-10-2021 10:51 AM | **TAT:** 03:16
[HH:MM]

Reporting Date : 09-10-2021 02:07 PM
Reporting Status : Finalized

Investigations	Result	Biological Reference Range
CBC * [EDTA]		
HAEMOGLOBIN (Hb)	11.3 g/dl *	F 11.50 - 16.50 g/dl
WBC TOTAL COUNT	6000 /cmm	4000.00 - 11000.00 /cmm
PLATELET COUNT	2.34 Lakh	1.50 - 4.50 Lakh
DIFFERENTIAL COUNT		
NEUTROPHILS	64 %	40.00 - 70.00 %
LYMPHOCYTES	30 %	20.00 - 45.00 %
EOSINOPHILS	02 %	1.00 - 6.00 %
MONOCYTES	04 %	2.00 - 10.00 %
BASOPHILS	00 %	0.00 - 1.00 %
RBC		
RBC COUNT	5.13 mil/cmm	3.50 - 5.50 mil/cmm
PCV/HCT	34.4 % *	37.00 - 54.00 %
MCV	67.14 fL *	80.00 - 100.00 fL
MCH	22.0 pg *	24.00 - 34.00 pg
MCHC	32.8 g/dl	32.00 - 36.00 g/dl
RDW-CV	15.5 %	11.00 - 16.00 %

END OF REPORT.

Prepared by
ANITA NAGNATH DHAMANE

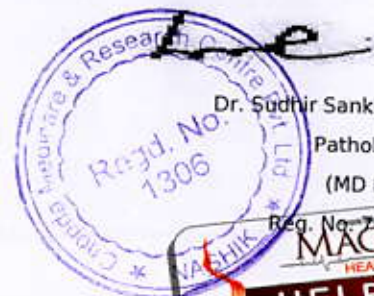

Dr. Sudhir Sanklecha
Pathologist
(MD Path)



3/5, Patil Lane No. 1, Laxmi Nagar, Near K. B. H. Vidyalaya, Canada Corner, Nashik-422005.
Phone : 0253 2316200/01/02/03/04, Email : magnumheartinstitute@gmail.com
www.magnumheartinstitute.com

Ms. POTINDE PUSHPA SITARAM / MRN-211000135
Regn No.: OPD.21-22-8418



Chopda Medicare & Research Centre Pvt. Ltd.

MAGNUM

HEART INSTITUTE

ISO 9001 : 2008 CERTIFIED HOSPITAL

Patient Name : Ms. POTINDE PUSHPA SITARAM [MRN-211000135]
Age / Gender : 30 Yr / Female
Address : A/P ROW HOUSE NO 9 ATRVA VED SOC INDRA PRASTHA NAGAR NEAR MEGH RAJ BEKARI ,
NASHIK, MAHARASHTRA
Req. Doctor: Dr. SALUNKE VIJAY
Regn. ID: OPD.21-22-8418

BIOCHEMISTRY

Request Date : 09-10-2021 10:37 AM
Collection Date : 09-10-2021 10:48 AM [BI10390]
Acceptance Date : 09-10-2021 10:51 AM | TAT: 03:18
[HH:MM]

Reporting Date : 09-10-2021 02:09 PM
Reporting Status : Finalized

Investigations	Result	Biological Reference Range
LIPID PROFILE		
CHOLESTROL	166.4 mg/dl	< 200.00 mg/dl
TRIGLYCERIDES	104.0 mg/dl	< 160.00 mg/dl
HDL CHOLESTROL	40.3 mg/dl	30.00 - 65.00 mg/dl
LDL CHOLESTROL	105.30 mg/dl	75.00 - 165.00 mg/dl
VLDL	20.8 mg/dl	6.00 - 38.00 mg/dl
CHO/HDL RATIO	4.13	3.00 - 5.50
LDL/HDL RATIO	2.61	2.50 - 4.00

END OF REPORT.

Prepared by
SANTOSH BAGUL



3/5, Patil Lane No. 1, Laxmi Nagar, Near K. B. H. Vidyalaya, Canada Corner, Nashik-422005.
Phone : 0253 2316200/01/02/03/04, Email : magnumheartinstitute@gmail.com
www.magnumheartinstitute.com

Ms. POTINDE PUSHPA SITARAM / MRN-211000135
Regn No.: OPD.21-22-8418



Page 1 of 1



Chopda Medicare & Research Centre Pvt. Ltd.

MAGNUM

HEART INSTITUTE

ISO 9001 : 2008 CERTIFIED HOSPITAL

Patient Name : Ms. POTINDE PUSHPA SITARAM [MRN-211000135]
Age / Gender : 30 Yr / Female
Address : A/P ROW HOUSE NO 9 ATHRVA VED SOC INDRA PRASTHA NAGAR NEAR MEGH RAJ BEKARI ,
NASHIK, MAHARASHTRA
Req. Doctor: Dr. SALUNKE VIJAY
Regn. ID: OPD.21-22-8418

BIOCHEMISTRY

Request Date : 09-10-2021 10:37 AM
Collection Date : 09-10-2021 10:48 AM[B110390]
Acceptance Date : 09-10-2021 10:51 AM | TAT: 03:18
[HH:MM]

Reporting Date : 09-10-2021 02:09 PM
Reporting Status : Finalized

Investigations	Result	Biological Reference Range
Liver Function Test *[Serum]		
SGOT	20.0 IU/L	UPTO <= 40.00 IU/L
SGPT	14.7 IU/L	UPTO <= 40.00 IU/L
ALKP	58.9 U/L	40.00 - 130.00 U/L (Age 18 Y - 100 Y)
Total Protein	6.6 g/dl	6.00 - 7.80 g/dl
Albumin	4.1 g/dl	3.20 - 4.60 g/dl
Globulin	2.5 g/dl	2.00 - 3.50 g/dl
A:G Ratio	1.64	
Total Bilirubin	0.4 mg/dl	0.20 - 1.20 mg/dl
Direct Bilirubin	0.2 mg/dl	0.00 - 0.40 mg/dl
Indirect Bilirubin	0.2 mg/dl	0.20 - 0.60 mg/dl

END OF REPORT.

Prepared by
SANTOSH BAGUL



3/5, Patil Lane No. 1, Laxmi Nagar, Near K. B. H. Vidyalaya, Canada Corner, Nashik-422005.
Phone : 0253 2316200/01/02/03/04, Email : magnumheartinstitute@gmail.com
www.magnumheartinstitute.com

Ms. POTINDE PUSHPA SITARAM / MRN-211000135
Regn No.: OPD.21-22-8418





Chopda Medicare & Research Centre Pvt. Ltd.

MAGNUM

HEART INSTITUTE

ISO 9001 : 2008 CERTIFIED HOSPITAL

Patient Name : Ms. POTINDE PUSHPA SITARAM [MRN-211000135]
Age / Gender : 30 Yr / Female
Address : A/P ROW HOUSE NO 9 ATHRVA VED SOC INDRA PRASTHA NAGAR NEAR MEGH RAJ BEKARI ,
NASHIK, MAHARASHTRA
Req. Doctor: Dr. SALUNKE VIJAY
Regn. ID: OPD.21-22-8418

URINE

Request Date : 09-10-2021 10:37 AM
Collection Date : 09-10-2021 10:48 AM[UR2377]
Acceptance Date : 09-10-2021 10:51 AM | TAT: 03:18 [HH:MM]

Reporting Date : 09-10-2021 02:09 PM
Reporting Status : Finalized

Investigations	Result	Biological Reference Range
URINE ROUTINE		
PHYSICAL EXAMINATION		
VOLUME	20ml	
COLOUR	PALE YELLOW	
APPEARANCE	CLEAR	
pH	ACIDIC	
CHEMICAL EXAMINATION		
ALBUMIN	ABSENT	
SUGAR	ABSENT	
KETONES	ABSENT	
BILE SALTS	ABSENT	
BILE PIGMENT	ABSENT	
MICROSCOPIC EXAMINATION		
EPITHELIAL CELLS	2 - 3/hpf	
PUS CELLS	1 - 2/hpf	
RBC	ABSENT	
CASTS	ABSENT	
CRYSTALS	ABSENT	
BACILLI	ABSENT	
OTHERS	ABSENT	

END OF REPORT.

Prepared by
ANITA NAGNATH DHAMANE

3/5, Patil Lane No. 1, Laxmi Nagar, Near K. B. H. Vidyalaya, Canada Corner, Nashik-422005.
Phone : 0253 2316200/01/02/03/04, Email : magnumheartinstitute@gmail.com

Ms. POTINDE PUSHPA SITARAM / MRN-211000135
Regn No.: OPD.21-22-8418

www.magnumheartinstitute.com



Page 1 of 1



Chopda Medicare & Research Centre Pvt. Ltd.

MAGNUM

HEART INSTITUTE

ISO 9001 : 2008 CERTIFIED HOSPITAL

Patient Name : Ms. POTINDE PUSHPA SITARAM [MRN-211000135]
Age / Gender : 30 Yr / Female
Address : A/P ROW HOUSE NO 9 ATHRVA VED SOC INDRA PRASTHA NAGAR NEAR MEGH RAJ BEKARI ,
NASHIK, MAHARASHTRA
Req. Doctor: Dr. SALUNKE VIJAY
Regn. ID: OPD.21-22-8418

HORMONES

Request Date : 09-10-2021 10:37 AM
Collection Date : 09-10-2021 10:48 AM[HO1791]
Acceptance Date : 09-10-2021 10:51 AM

Outsourced To : Sanklecha lab

Investigations	Result	Biological Reference Range
TFT - (T3,T4,TSH)		
T3 (Triiodthyronine)	1.020 ng/ml	0.69 - 2.15 ng/ml
T4 (Thyroxine)	8.881 ug/dl	5.20 - 12.70 ug/dl
TSH (Thyroid Stimulating Hormone)	0.561 uIU / ml	0.40 - 4.50 uIU / ml

END OF REPORT.

Prepared by
ANITA NAGNATH DHAMANE



3/5, Patil Lane No. 1, Laxmi Nagar, Near K. B. H. Vidyalaya, Canada Corner, Nashik-422005.
Phone : 0253 2316200/01/02/03/04, Email : magnumheartinstitute@gmail.com

Ms. POTINDE PUSHPA SITARAM / MRN-211000135
Regn No.: OPD.21-22-8418

www.magnumheartinstitute.com



Page 1 of 1



Chopda Medicare & Research Centre Pvt. Ltd's

MAGNUM

HEART INSTITUTE

ISO 9001 : 2008 CERTIFIED HOSPITAL

ECHOCARDIOGRAPHY AND COLOUR DOPPLER IMAGING

Patient Name: Ms. POTINDE PUSHPA SITARAM / MRN-211000135
 Age / Gender: 30 Yr / Female
 Address: A/P ROW HOUSE NO 9 ATHRVA VED SOC INDRA PRASTHA NAGAR NEAR
 MEGH RAJ BEKARI , NASHIK, MAHARASHTRA
 Req. Doctor: Dr. SALUNKE VIJAY
 Regn. Number: OPD.21-22-8418

REGIONAL ANALYSIS OF THE HEART 10-2021 10:37 AM

Reporting Date : 09-10-2021 02:29 PM
Report Status : Finalized

PARASTERNAL LONG AXIS

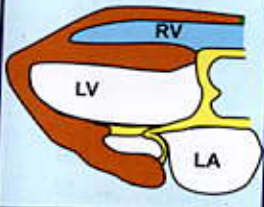

OBSERVATION:
NORMAL SIZED LV WITH GOOD LV FUNCTION EF=60%

SITUS SOLITUS

AV VALVE ATTACHMENT

PARASTERNAL SHORT AXIS

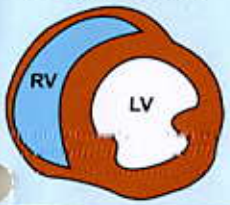

LEFT VENTRICLE - NORMAL SIZED
NO REGIONAL WALL MOTION ABNORMALITY
NO S/O LV HYPERTROPHY IVS = mm ,PW = mm PRESENT-
NO S/O DIASTOLIC DYSFUNCTION.
OVERALL GOOD LV FUNCTION EF= 60 %
NO LVOT GRADIENT = mm Hg

LEFT ATRIUM -NORMAL SIZED, NO CLOT.

APICAL FOUR CHAMBER

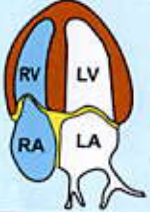

RIGHT ATRIUM /VENTRICLE -NORMAL SIZED
OVERALL GOOD RV FUNCTION. EF = 65 %

ALL VALVES - NORMAL

NO S/O PULMONARY HYPERTENSION PRESENT
PULMONARY ARTERY SYSTOLIC PRESSURE = mm Hg

SUBCOSTAL

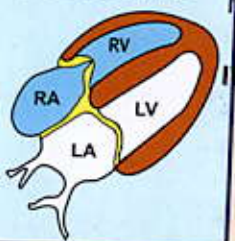

NO S/O PERICARDIAL EFFUSION NOTED
NO S/O TAMPONADE PRESENT .NO S/O CONSTRICTION.

IVC NORMAL



DR. MANOJ CHOPDA

M.D. (Medicine)

D.M. (Cardiology)

Consulting Cardiology

Reg. No. 58940

Dr. MANOJ B. CHOPDA

M.D. (Medicine) D.M. (Cardiology)

INTERVENTIONAL CARDIOLOGIST

Female

30 Years
OutpatientID:

ID:211000135

Room No.:

MS POTINDE PUSHPA
Request Department:

HR : 95bpm
P : 82ms
PR : 134ms
QRS : 74ms
QT/QTc : 330/417ms
P/QRS/T : 48/51/40deg.
RV5/SV1 : 1.375/0.857mV

Diagnostic Information:

- 1 Sinus Rhythm
- 2.***Normal ECG***

Report Confirmed By:

