

Dr. A.P. சுப்ரமணியம், M.D., (Gen Med)
F.C.P., F.R.S.H. (London) F.R.A.C.S. (Australia)
மருத்துவமனை இரத்த நெயர் மருத்துவமனை

முற நோயாளிகளின்
பார்வை நேரம்
OUT PATIENT TIME
MORNING : 09.00 Am to 02.00 Pm
EVENING : 06.00 Pm to 08.00 Pm

 GPS Map Camera

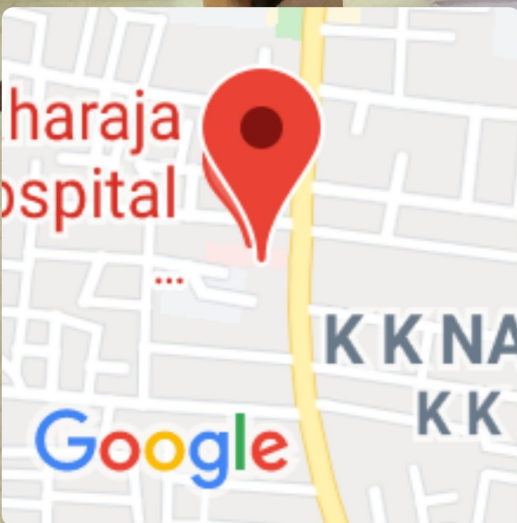

Namakkal, Tamil Nadu, India
78-C, Mohanur - Namakkal Rd, K K Nagar, Namakkal, Tamil
Nadu 637001, India
Lat 11.210677°
Long 78.16714°
19/10/21 09:39 AM



LETTER OF APPROVAL / RECOMMENDATION

To,

The Coordinator,
Mediwheel (Arcofemi Healthcare Limited)
Helpline number: 011- 41195959

Dear Sir / Madam,

Sub: Annual Health Checkup for the employees of Bank of Baroda

This is to inform you that the following employee wishes to avail the facility of Cashless Annual Health Checkup provided by you in terms of our agreement.

PARTICULARS	EMPLOYEE DETAILS
NAME	MR. G GOPINATH
EC NO.	176537
DESIGNATION	SINGLE WINDOW OPERATOR A
PLACE OF WORK	NAMAKKAL_VB
BIRTHDATE	21-07-1989
PROPOSED DATE OF HEALTH CHECKUP	19-10-2021
BOOKING REFERENCE NO.	21D176537100005622E

This letter of approval / recommendation is valid if submitted along with copy of the Bank of Baroda employee id card. This approval is valid from **16-10-2021** till **31-03-2022**. The list of medical tests to be conducted is provided in the annexure to this letter. Please note that the said health checkup is a **cashless facility** as per our tie up arrangement. We request you to attend to the health checkup requirement of our employee and accord your top priority and best resources in this regard. The EC Number and the booking reference number as given in the above table shall be mentioned in the invoice, invariably.

We solicit your co-operation in this regard.

Yours faithfully,

Sd/-

Chief General Manager
HRM Department
Bank of Baroda

(Note: This is a computer generated letter. No Signature required. For any clarification, please contact Mediwheel (Arcofemi Healthcare Limited))

Dr. A.P. SUDHANIAM, M.D. (GEN.MED):
FCCP, FRSHLOND, FC DIP DIACARE (AUSTRALIA)
MAHARAJA SPECIALITY HOSPITAL,
Diabetes clinic, Specialist, Emergency & Critical Care Centre
Room No: 47811,
CONSULTANT PHYSICIAN AND CARDIO DIABETOLOGIST
C. Subramanian Main Road,
Namakkal - 637 001
Ph : 04286-234020, 234640



Lab No. : 21/10/000486
Patient : Mr. GOPINATH.G
Age / Sex : 32 Years / MALE
Ref. By : Dr. PRE MEDICAL
MobileNo : 9688724484

MRN : 02034
IP/OP No : OP/21002445
Bill No : 21003412



Collected On : 19/10/2021 1.06 PM
Reported On : 19/10/2021 2.54 PM
Printed On : 19/10/2021 2.54 PM
Page 5 of 5

LABORATORY TEST REPORT

Specimen	Test Description	Result	Units	Biological Reference Range
IMMUNOLOGY				
THYROID FUNCTION TEST				
SERUM	T3 elisa	0.75	ng/dl	0.50 - 1.85
SERUM	T4 elisa	6.21	ug/dL	5.0 - 12.0
SERUM	TSH elisa	2.56	uIU/ml	0.4 - 4.8

-----End of Report-----

[Signature]
LAB TECHNICIAN
Tested by

[Signature]
CHIEF LAB TECHNICIAN
Checked by

[Signature]
Dr. A.P. SUBRAMANIAM, M.D. (GEN. MED,
FCCP - FRESHLOND), PG. DIP. DIACARE (AUSTRALIA)
MAHARAJA SPECIALITY HOSPITAL,
Diabetes Multi-Specialties, Diabetes, Emergency & Critical Care Centre
Regd. No. 47811,
CONSULTANT PHYSICIAN AND CARDIO DIABETOLOGIST
78-C, Mohanur Main Road,
Namakkal - 637 001
Ph : 04286-234620, 234640



📍 78 C, Mohanur Road, Namakkal - 637 001.
☎ +91 88700 13464 📞 04286 234620, 234640
✉ admin@maharajaspecialityhospital.com
🌐 www.maharajaspecialityhospital.com



Lab No. : 21/10/000486
Patient : Mr. GOPINATH.G
Age / Sex : 32 Years / MALE
Ref. By : Dr. PRE MEDICAL
Mobile No : 9688724484

MRN : 02034
IP/OP No : OP/21002445
Bill No : 21003412



Collected On : 19/10/2021 1.06 PM
Reported On : 19/10/2021 2.54 PM
Printed On : 19/10/2021 2.54 PM
Page 4 of 5

LABORATORY TEST REPORT

Specimen	Test Description	Result	Units	Biological Reference Range
URI.	macroscopic			
URI.	URINE REACTION	ACID		
GLUCOSE PROFILE (POST PRANDIAL)				
URI.	URINE GLUCOSE - PP	NIL		
	god - pod method			
URINE COMPLETE ANALYSIS				
URI.	URINE - pH	6.2		5.0 - 7.5
	double indicator			
URI.	URINE SPECIFIC GRAVITY	1.010		1.003 - 1.030
	ph indicator			
URI.	URINE GLUCOSE	NIL		
	benedicts			
URI.	URINE KETONES	NEGATIVE		
	legal's test			
URI.	URINE ALBUMIN (PROTEIN)	NIL		
	protein error of ph indicator			
URI.	URINE BILE SALTS	NEGATIVE		
	hay's			
URI.	URINE BILE PIGMENTS	NEGATIVE		
	fouchests test			
URI.	URINE - UROBILINOGEN	NORMAL		NORMAL
	diazonium salt			
URI.	URINE - PUS CELLS	02 - 04	cells/hpf	
	direct			
URI.	URINE - RBC	NIL	cells/hpf	
	direct			
URI.	URINE - EPITHELIAL CELLS	01 - 03	cells/hpf	
	direct			
URI.	URINE - CASTS	NIL		
	direct			
URI.	URINE - CRYSTALS	NIL		
	direct			
URI.	URINE - BACTERIA	NIL		
SEROLOGY				
SERUM	HBsAg (CARD)	NEGATIVE		
	agglutination / qualitative			

Dr. A.P. SUBRAMANIAM, M.D. (GEN. MED.,
FRCP (FRSHLND), PG DIP DIAB CARE (AUSTRALIA)
MAHARAJA SPECIALITY HOSPITAL,
Diabetes Multi Speciality, Emergency & Critical Care Centre
Since 1990
CONSULTANT Physician - Diabetes & Endocrinology
78 C, Mohanur Road,
Namakkal - 637 001
Ph : 04286 234620, 234640



78 C, Mohanur Road, Namakkal - 637 001.
+91 88700 13464 04286 234620, 234640
admin@maharajaspecialityhospital.com
www.maharajaspecialityhospital.com



Lab No. : 21/10/000486
Patient : Mr. GOPINATH.G
Age / Sex : 32 Years / MALE
Ref. By : Dr. PRE MEDICAL
MobileNo : 9688724484

MRN : 02034
IP/OP No : OP/21002445
Bill No : 21003412



Collected On : 19/10/2021 1.06 PM
Reported On : 19/10/2021 2.54 PM
Printed On : 19/10/2021 2.54 PM
Page 3 of 5

LABORATORY TEST REPORT

Specimen	Test Description	Result	Units	Biological Reference Range
BL.	Glycosylated Haemoglobin immunoassay	5.5	%	1. Below 6.0% : Normal 2. 6.0% - 7.0% : Good Control 3. 7.1% - 8.0% : Fair Control 4. 8.1% - 10.0% : Unsatisfactory Control Above 10.0% : Poor Control

BL. Average Blood Glucose (ABG) 111.2 mg/dl
calculated

HbA1c is an excellent index of long time diabetes control over preceding 2-3 months. Unlike blood sugar which tend to fluctuate from day to day and even hour to hour the HbA1c test is a true index of the average blood glucose control during previous, 2 - 3 months. HbA1c test is done in this Laboratory Rapidly and Precisely using GOLD STANDARD of the HbA1c testing with out interference from schiff base, lipemia, temperature fluctuation

LIVER FUNCTION TEST

SERUM	TOTAL BILIRUBIN diazotized sulfanilic	1.0	mg/dL	0.2 - 1.3
SERUM	DIRECT BILIRUBIN diazotized sulfanilic	0.2	mg/dL	0.0 - 0.3
SERUM	INDIRECT BILIRUBIN calculated	0.8	mg/dL	0.2 - 1.2
SERUM	TOTAL PROTEIN spectrophotometric	7.7	g/dL	6.0 - 8.0
SERUM	ALBUMIN bromocresol green	4.2	g/dl	3.5 - 5.0
SERUM	GLOBULIN calculated	3.5	g/dl	2.0 - 3.5
SERUM	ALBUMIN / GLOBULIN RATIO calculated	1.2	g/dl	1.5 - 2.5
SERUM	AST(SGOT) ifcc without pyridoxyl phosphate	29.3	IU/L	10 - 45
SERUM	ALT(SGPT) ifcc without pyridoxyl phosphate	35.4	IU/L	10 - 50
SERUM	S.ALK.PHOSPHATASE 2-amino-2methyl-1propanol buffer (ifcc)	128.9	U/L	60.0 - 170.0
SERUM	GGT ifcc	26.4	U/L	10 - 55

CLINICAL PATHOLOGY

URINE COMPLETE ANALYSIS

URI. URINE - COLOUR STRAW YELLOW
macroscopic

Dr. A.P. SUBRAMANIAM, M.D. (GEN. MED.),
FCCP, FRSH(LOND), PG DIP DIACARE (AUSTRALIA)
MAHARAJA SPECIALITY HOSPITAL,
Diabetes Multi Speciality Hospital - Emergency & Critical Care Centre
Mangalore - 575011.



CONSULTANT PHYSICIAN - LABORATORY CLINICAL PATHOLOGY
75C, Mohanur Main Road,
Namakkal - 637 001
Ph : 04286-234620, 234640

78 C, Mohanur Road, Namakkal - 637 001.
+91 88700 13464 ☎ 04286 234620, 234640
admin@maharajaspecialityhospital.com
www.maharajaspecialityhospital.com



Lab No. :21/10/000486
Patient :Mr.GOPINATH.G
Age / Sex :32 Years / MALE
Ref. By :Dr. PRE MEDICAL
MobileNo :9688724484

MRN :02034
IP/OP No:OP/21002445
Bill No :21003412

Collected On :19/10/2021 1.06 PM
Reported On :19/10/2021 2.54 PM
Printed On :19/10/2021 2.54 PM
Page 2 of 5

LABORATORY TEST REPORT

Specimen	Test Description	Result	Units	Biological Reference Range
SERUM	S.CREATININE alkaline picrate	0.9	mg/dL	0.6 - 1.2
SERUM	URIC ACID uricase/peroxidase	6.3	mg/dL	2.0 - 7.0
LIPID PROFILE				
SERUM	TOTAL CHOLESTEROL cholesterol oxidase/peroxidase	221.6	mg/dL	DESIRABLE : 140-199 BODERLINE : 200-239 HIGH : >240
SERUM	HDL-CHOLESTEROL direct	41.6	mg/dL	DESIRABLE : > OR = 40
SERUM	S.TRIGLYCERIDES glycerol phosphate /oxidase/peroxidase	195.2	mg/dL	DESIRABLE : < 150 BODERLINE : 150-199 HIGH : 200-400 VERY HIGH : >500
SERUM	VLDL - CHOLESTEROL calculated	39.04	mg/dL	NORMAL : 5-40
SERUM	LDL - CHOLESTEROL calculated	140.96	mg/dL	OPTIMAL : UPTO 100 ABOVE OPTIMAL : 101-129 BODERLINE HIGH : 130-159 HIGH : 160-189 VERY HIGH : >190
SERUM	NON HDL CHOLESTEROL calculated	180.0		NORMAL : 150 BODERLINE : 150-189 HIGH : 190
SERUM	CHOLESTROL / HDL RATIO calculated	5.33		NORMAL : UPTO 4.5
SERUM	LDL/HDL CHOLESTEROL calculated	3.39	mg/dl	NORMAL : 1-4 HIGHER RATIOS MEAN A HIGHER RISK OF HEART DIESEASE

HBA1C

Dr. A.P. SUBRAMANIAM, M.D. (GEN.MED,
FCCP, FRSH(LOND), PG DIP DIACARE (AUSTRALIA)
MAHARAJA SPECIALITY HOSPITAL,
Diabetes Multi-Speciality, Intensive, Emergency & Critical Care Centre
Regd.No. 47811,
CONSULTANT PHYSICIAN AND CARDO DIABETOLOGIST
78-C, Mohanur Main Road,
Namakkal - 637 001
Ph : 04286-234620, 234640



📍 78 C, Mohanur Road, Namakkal - 637 001.
☎ +91 88700 13464 📞 04286 234620, 234640
✉ admin@maharajaspecialityhospital.com
🌐 www.maharajaspecialityhospital.com



Lab No. : 21/10/000486
Patient : Mr.GOPINATH.G
Age / Sex : 32 Years / MALE
Ref. By : Dr. PRE MEDICAL
Mobile No : 9688724484

MRN : 02034
IP/OP No : OP/21002445
Bill No : 21003412

Collected On : 19/10/2021 1.06 PM
Reported On : 19/10/2021 2.54 PM
Printed On : 19/10/2021 2.54 PM
Page 1 of 5

LABORATORY TEST REPORT

Specimen	Test Description	Result	Units	Biological Reference Range
HAEMATOLOGY				
COMPLETE BLOOD COUNT				
BL.	HAEMOGLOBIN (Hb)	13.9	gm/dl	13.0 - 17.0
BL.	TOTAL WBC COUNT	6,100	cells/cumm	4000.0 - 11000.0
DIFFERENTIAL LEUKOCYTES COUNTS				
BL.	DC - NEUTROPHILS	45	%	40 - 75
BL.	DC - LYMPHOCYTES	44	%	20 - 45
BL.	DC - EOSINOPHILS	11	%	1 - 6
BL.	DC - MONOCYTES	0	%	2 - 10
BL.	DC - BASOPHILS	0	%	0 - 2
BL.	PLATELET	1,92,000	Lakhs/Cells	1.5 - 4.0
BL.	PCV (Haematocrit)	42.0	%	40 - 54
BL.	RBC COUNT	5.5	Millions/cumm	2.5 - 5.0
BL.	MCV	76.3	fl	76 - 96
BL.	MCH	25.9	pg/cells	27 - 32
BL.	MCHC	33.0	%	32 - 36
BL.	ESR - 1Hr	12	mm/Hr	0 - 15
BL.	BLOOD GROUP & RH TYPING	A1B POSITIVE		
BIOCHEMISTRY				
SERUM	BUN(BLOOD UREA urease/glutamata dehydrogenase)	21.4	mg/dl	4.7 - 23.3
GLUCOSE PROFILE (FASTING)				
SERUM	FASTING BLOOD GLUCOSE - glucose oxidase - peroxidase	98.6	mg/dL	NORMAL : 70-100 PREDIABETIC : >100 - <126 DIABETIC : >126
GLUCOSE PROFILE (POST PRANDIAL)				
SERUM	PP BLOOD SUGAR - glucose oxidase - peroxidase	112.7	mg/dL	NORMAL : UPTO 140 DIABETIC : UPTO 180 PREDIABETIC 140-199

Dr. A.P. SUBRAMANIAM, M.D., (GEN. MED.),
FCCP, FRSR(LOND), PG.DIP DIACARE (AUSTRALIA)
MAHARAJA SPECIALITY HOSPITAL,
Diabetes Multi Speciality, Dialysis, Emergency & Critical Care Centre,
Regd.No. 47811,
CONSULTANT PHYSICIAN AND CARDIO DIABETOLOGIST
78-C Mohanur Main Road,
Namakkal - 637 001
Ph : 04286-234620, 234640



78 C, Mohanur Road, Namakkal - 637 001.
+91 88700 13464 04286 234620, 234640
admin@maharajaspecialityhospital.com
www.maharajaspecialityhospital.com

GE MAC1200 ST MR GOPINATH, MAHARAJA SPECIALITY HOSPITAL, NAMAKKAL DR. A. P. SUBRAMANIAM

HR 84 bpm

AGE:

Measurement Results:

QRS : 88 ms
 QT/QTcB : 352 / 415 ms
 PR : 120 ms
 P : 106 ms
 RR/PP : 706 / 710 ms
 P/QRS/T : 70/ 55/ 50 degrees





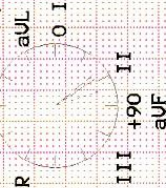

< P
 < T
 < QRS

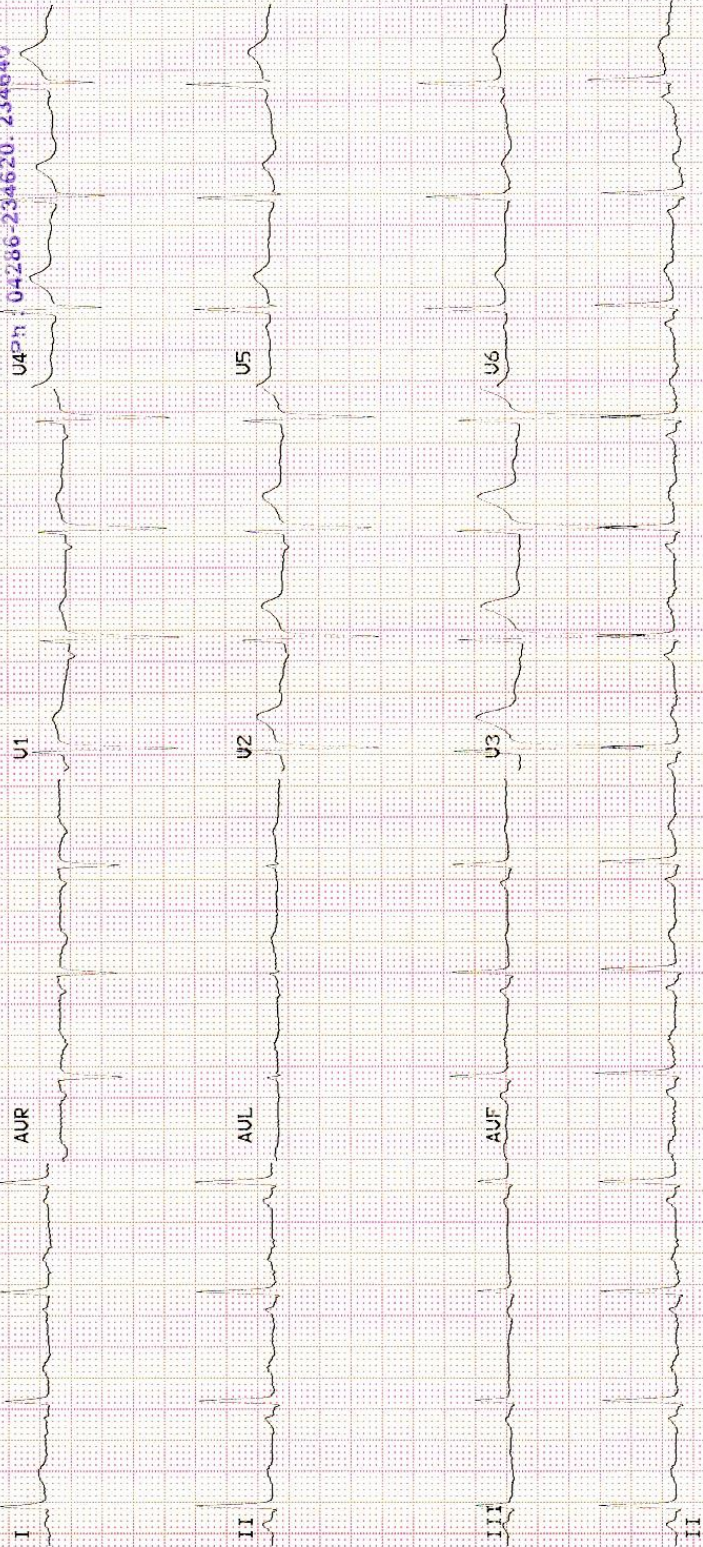
Interpretation
 12SL - Interpretation:
 Normal sinus rhythm
 Normal ECG



Dr. A. P. SUBRAMANIAM, M.D. (GEN MED),
FCGP (FRSHLD), PG, DIP DIACARE (AUSTRALIA)
MAHARAJA SPECIALITY HOSPITAL,
 Diabetes Multi-Specialty, Anaesthesia, Emergency & Critical Care Centre
 78-C, Monanur Main Road
 Namakkal - 637 001
04286-234620, 234640

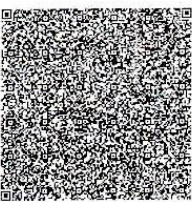

  <p>भारत सरकार आधार</p>	  <p>Government of India AADHAAR</p>
<p>இந்திய அரசாங்கம் Government of India</p>	<p>தகவல்</p>
<p>இந்திய தனிப்பட்ட அடையாள ஆணைய அமைப்பு Unique Identification Authority of India</p>	<ul style="list-style-type: none"> ஆதார் அடையாளத்திற்கான சான்று குடியறிமைக்கு அல்ல. பாதுகாப்பான QR குறியீடு ஆப்லைன் XML / ஆன்லைன் அங்கீகாரத்தைப் பயன்படுத்தி அடையாளத்தை சரிபார்க்கவும் இது எலக்ட்ரானிக் செயல்முறை மூலம் தயாரிக்கப்பட்ட கடிதமாகும்.
<p>பதிவேட்டு எண்/ Enrolment No.: 0000/00733/47774</p>	<p>INFORMATION</p>
<p>To கோபிநாத் கோ Gopinath G S/O Govindaraju 1117 New street Madhurapuri Thuraiyur Thuraiyur Turaiyur Tiruchirappalli Tamil Nadu - 621010 9688724484</p> <p>Download Date: 03/04/2021</p> <p>Issue Date: 02/04/2021</p>	<ul style="list-style-type: none"> Aadhaar is a proof of identity, not of citizenship. Verify identity using Secure QR Code/ Offline XML/ Online Authentication. This is electronically generated letter.
<p>Validly unknown</p> 	<ul style="list-style-type: none"> ஆதார் நாடு முழுவதிலும் செல்லுபடியாகும். பல்வேறு அரசு மற்றும் அரசு சாரா சேவைகளை எளிதில் பெற ஆதார் உதவுகிறது. உங்கள் மொபைல் எண் மற்றும் மின்னஞ்சல் ஐடியை ஆதாரில் புதுப்பிக்கவும் mAadhaar செயலியைப் பயன்படுத்தி உங்கள் ஸ்மார்ட் போனில் ஆதாரை எடுத்துச் செல்லுங்கள் Aadhaar is valid throughout the country. Aadhaar helps you avail various Government and non-Government services easily. Keep your mobile number & email ID updated in Aadhaar. Carry Aadhaar in your smart phone – use mAadhaar App.
<p>உங்கள் ஆதார் எண் / Your Aadhaar No. : 7404 7359 3495 VID : 9115 6979 9931 8318</p> <p>எனது ஆதார். எனது அடையாளம்</p>	
<p>இந்திய அரசாங்கம் Government of India</p>  <p>கோபிநாத் கோ Gopinath G பிறந்த நாள்/DOB: 21/07/1989 ஆண்/ MALE</p> <p>Download Date: 03/04/2021</p> <p>Issue Date: 02/04/2021</p> <p>7404 7359 3495 VID : 9115 6979 9931 8318</p> <p>எனது ஆதார். எனது அடையாளம்</p>	<p>இந்திய தனிப்பட்ட அடையாள ஆணைய அமைப்பு Unique Identification Authority of India</p> <p>முகவரி: கோவிந்தராஜ், 1117 புது தெரு, மதுராபுரி, துறைபுரம், திருச்சிராப்பள்ளி, தமிழ்நாடு - 621010</p> <p>Address: S/O Govindaraju, 1117 New street, Madhurapuri, Thuraiyur, Thuraiyur, Tiruchirappalli, Tamil Nadu - 621010</p> <p>7404 7359 3495 VID : 9115 6979 9931 8318</p> <p>1947 help@uidai.gov.in www.uidai.gov.in</p>

Dr. A.P.

Dr. A.P. SUBRAMANIAM, M.D., GEN. MED,
FCCP, FRSHILONDI, PG DIP. DIABETES (AUSTRALIA)
MAHARAJA SPECIALITY HOSPITAL,
Diabetes India, Spacelife, Diabetes - Emergency & Critical Care Centre
Phone No. 478311,
CONSULTANT PHYSICIAN AND CARDIO DIABETOLOGIST
78-C, Mohanur Main Road,
Namakkal - 637 001
Ph : 04286-234620, 234640

SUGGESTIVE LIST OF MEDICAL TESTS

FOR MALE	FOR FEMALE
CBC	CBC
ESR	ESR
Blood Group & RH Factor	Blood Group & RH Factor
Blood and Urine Sugar Fasting	Blood and Urine Sugar Fasting
Blood and Urine Sugar PP	Blood and Urine Sugar PP
Stool Routine	Stool Routine
Lipid Profile	Lipid Profile
Total Cholesterol	Total Cholesterol
HDL	HDL
LDL	LDL
VLDL	VLDL
Triglycerides	Triglycerides
HDL / LDL ratio	HDL / LDL ratio
Liver Profile	Liver Profile
AST	AST
ALT	ALT
GGT	GGT
Bilirubin (total, direct, indirect)	Bilirubin (total, direct, indirect)
ALP	ALP
Proteins (T, Albumin, Globulin)	Proteins (T, Albumin, Globulin)
Kidney Profile	Kidney Profile
Serum creatinine	Serum creatinine
Blood Urea Nitrogen	Blood Urea Nitrogen
Uric Acid	Uric Acid
HBA1C	HBA1C
Routine urine analysis	Routine urine analysis
USG Whole Abdomen	USG Whole Abdomen
General Tests	General Tests
X Ray Chest	X Ray Chest
ECG	ECG
2D/3D ECHO / TMT	2D/3D ECHO / TMT
Stress Test	Thyroid Profile (T3, T4, TSH)
PSA Male (above 40 years)	Mammography (above 40 years) and Pap Smear (above 30 years).
Thyroid Profile (T3, T4, TSH)	Dental Check-up consultation
Dental Check-up consultation	Physician Consultation
Physician Consultation	Eye Check-up consultation
Eye Check-up consultation	Skin/ENT consultation
Skin/ENT consultation	Gynaec Consultation

MAHARAJA SPECIALITY HOSPITAL

Patient Details

Name: MR.G.GOPINATH **Age:** 32 y **Sex:** M **Date:** 19-Oct-21 **Time:** 1:03:11 PM
Clinical History: NIL **Height:** 170 cms. **Weight:** 59 Kg.

Medications: NIL

Test Details

Protocol: Bruce **Pr.MHR:** 188 bpm **THR:** 169 (90 % of Pr.MHR) bpm
Total Exec. Time: 9 m 30 s **Max. HR:** 201 (107% of Pr.MHR) bpm **Max. Mets:** 13.50
Max. BP: 140 / 100 mmHg **Max. BP x HR:** 28140 mmHg/min **Min. BP x HR:** 6510 mmHg/min
End Point Criteria: THR :ACHIVED

Protocol Details

Stage Name	Stage Time (min : sec)	Mets	Speed (mph)	Grade (%)	Heart Rate (bpm)	Max. BP (mm/Hg)	Max. ST Level (mm)	Max. ST Slope (mm/s)
Supine	0 : 18	1.0	0	0	100	110 / 70		
Standing	0 : 12	1.0	0	0	93	110 / 70		
Hyperventilation	0 : 12	1.0	0	0	96	110 / 70		
1	3 : 0	4.6	1.7	10	138	120 / 80		
2	3 : 0	7.0	2.5	12	171	130 / 90		
3	3 : 0	10.2	3.4	14	198	140 / 100		
Peak Ex	0 : 30	13.5	4.2	16	201	140 / 100		
Recovery(1)	1 : 0	1.0	0	0	181	140 / 100		
Recovery(2)	1 : 0	1.0	0	0	167	140 / 100		
Recovery(3)	1 : 0	1.0	0	0	162	140 / 100		
Recovery(4)	1 : 0	1.0	0	0	151	140 / 100		
Recovery(5)	0 : 6	1.0	0	0	150	140 / 100		

Interpretation

The patient exercised according to the Bruce protocol for 9 m 30 s achieving a work level of Max. METS : 13.50. Resting heart rate initially 100 bpm, rose to a max. heart rate of 201 (107% of Pr.MHR) bpm. Resting blood Pressure 110 / 70 mmHg, rose to a maximum blood pressure of 140 / 100 mmHg.
 Normal HR & BP Response
 No angina (or) arrhythmia
 No significant ST, T, Changes during exercise and Recovery period
 THR : Achived
 Functional capacity : Good
 TMT : Terminated due to : THR Achived
 TMT : Negative for inducible IHD

Dr. A.P. SUBRAMANIAM, M.D. / GEN. ANESTH.
 FCCP, FRSC, MRCP, DIPLOMA IN CARDIAC CARE (DIPCC),
 MAHA... SPECIALITY HOSPITAL,
 Bangalore
 Ref. Doctor: HEALTH INDIA TPA LTD
 (Summary Report edited by user)

MAHARAJA SPECIALITY HOSPITAL

MR.G.GOPINATH (32 M)

ID: 359

Date: 19-Oct-21

Exec Time : 9 m 30 s Stage Time : 0 m 54 s **HR: 151 bpm**

Protocol: Bruce

Stage: Recovery(4)

Speed: 0 mph

(THR: 169 bpm)

B.P: 140 / 100

Test Report

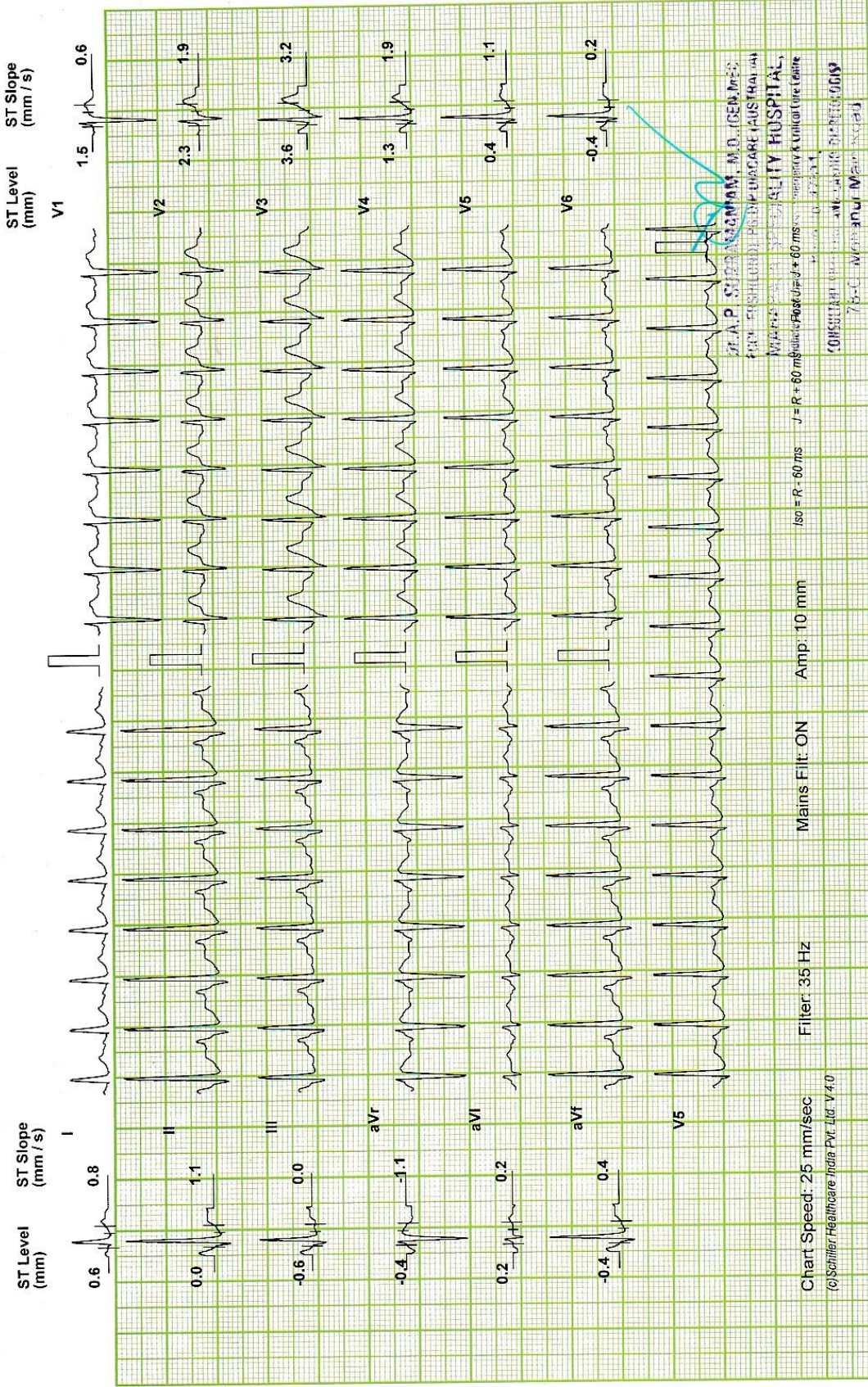

Chart Speed: 25 mm/sec

(c) Schiller Healthcare India Pvt. Ltd. V4.0

Filter: 35 Hz

Mains Fit: ON

Amp: 10 mm

ISO = R - 60 ms

J = R + 60 ms

ST Level (mm)

ST Slope (mm/s)

DR. A.P. SUBRAMANIAM, M.D. (GEN. MED.)
MAHARAJA SPECIALITY HOSPITAL,
75-C, Madhavu Main Road,
Namakkal - 637 001

DR. A.P. SUBRAMANIAM, M.D., DIP. DIA CARE (AUS) MAHARAJA SPECIALITY HOSPITALS, Namakkal - 1.

Ph : 04286-234620, 234640

MAHARAJA SPECIALITY HOSPITAL

MR.G.GOPINATH (32 M)

ID: 359

Date: 19-Oct-21

Exec Time : 9 m 30 s

Stage Time : 0 m 54 s

HR: 162 bpm

Protocol: Bruce

Stage: Recovery(3)

Speed: 0 mph

Grade: 0 %

(THR: 169 bpm)

B.P: 140 / 100

Test Report

ST Level (mm)

ST Slope (mm / s)

ST Level (mm)

ST Slope (mm / s)

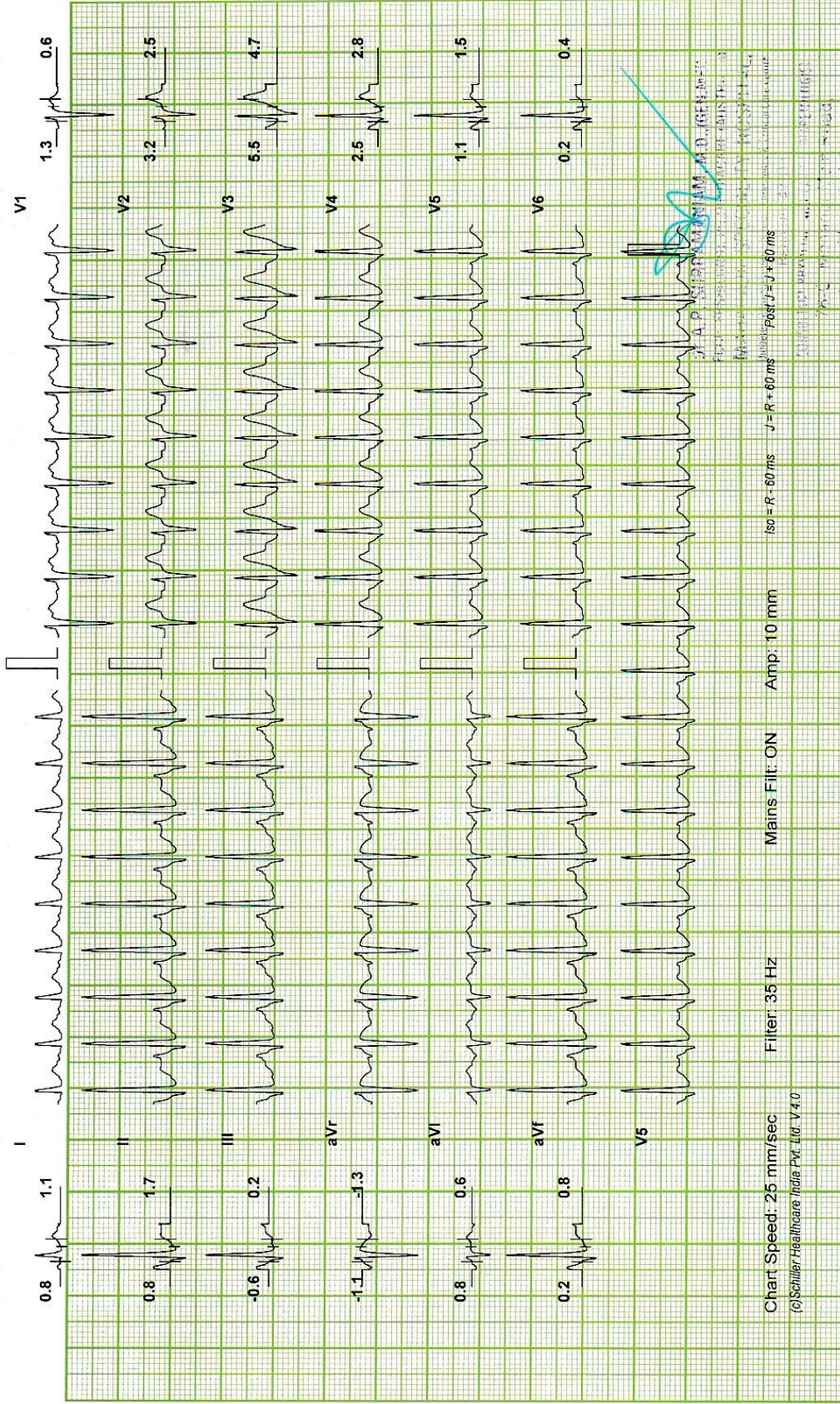

Chart Speed: 25 mm/sec
(©Schiller Healthcare India Pvt. Ltd. V 4.0)

Filter: 35 Hz

Mains Fil: ON

Amp: 10 mm

Iso = R - 60ms

J = R + 60ms

Post J = J + 60ms

Dr. A.P. SUBRAMANIAM, M.D., DIP. DIA CARE (AUS) MAHARAJA SPECIALITY HOSPITALS, Namakkal - 1. Ph: 04280-238620, 234640

MAHARAJA SPECIALITY HOSPITAL

MR.G.GOPINATH (32 M)

ID: 359

Date: 19-Oct-21

Exec Time : 9 m 30 s Stage Time : 0 m 54 s **HR: 167 bpm**

Test Report

Protocol: Bruce

Stage: Recovery(2)

Speed: 0 mph Grade: 0 %

(THR: 169 bpm) B.P: 140 / 100

ST Level (mm)	ST Slope (mm / s)
1.5	1.7
1.7	2.3
-0.6	-0.2
-1.3	-1.9
0.8	0.8
0.6	1.3
1.3	0.4
4.0	3.4
5.5	5.7
3.2	3.2
1.3	1.5
0.2	0.6

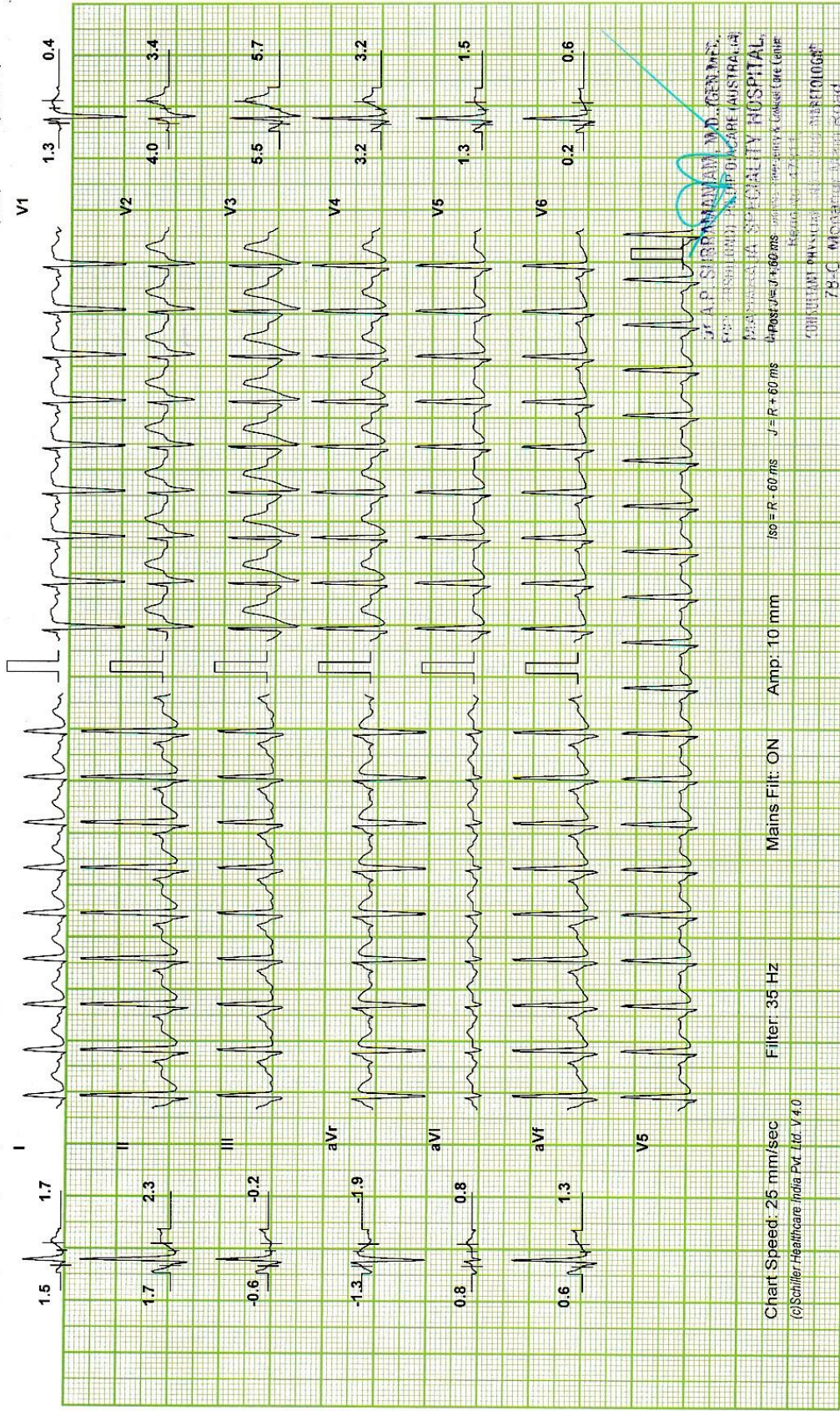

Chart Speed: 25 mm/sec
 (c)Schiller Healthcare India Pvt Ltd V 4.0

Mains Fil: ON Amp: 10 mm

180 = R - 60 ms J = R + 60 ms

60 Post J = J + 60 ms

DR. A.P. SUBRAMANIAM, M.D., GEN. MED.
DR. A.P. SUBRAMANIAM, M.D., GEN. MED.
 FOR SPECIALITY CARE (AUSTRALIA)
MAHARAJA SPECIALITY HOSPITAL,
 4th Floor, 47/47A, 47/47B, 47/47C, 47/47D, 47/47E, 47/47F, 47/47G, 47/47H, 47/47I, 47/47J, 47/47K, 47/47L, 47/47M, 47/47N, 47/47O, 47/47P, 47/47Q, 47/47R, 47/47S, 47/47T, 47/47U, 47/47V, 47/47W, 47/47X, 47/47Y, 47/47Z, 47/47AA, 47/47AB, 47/47AC, 47/47AD, 47/47AE, 47/47AF, 47/47AG, 47/47AH, 47/47AI, 47/47AJ, 47/47AK, 47/47AL, 47/47AM, 47/47AN, 47/47AO, 47/47AP, 47/47AQ, 47/47AR, 47/47AS, 47/47AT, 47/47AU, 47/47AV, 47/47AW, 47/47AX, 47/47AY, 47/47AZ, 47/47BA, 47/47BB, 47/47BC, 47/47BD, 47/47BE, 47/47BF, 47/47BG, 47/47BH, 47/47BI, 47/47BJ, 47/47BK, 47/47BL, 47/47BM, 47/47BN, 47/47BO, 47/47BP, 47/47BQ, 47/47BR, 47/47BS, 47/47BT, 47/47BU, 47/47BV, 47/47BW, 47/47BX, 47/47BY, 47/47BZ, 47/47CA, 47/47CB, 47/47CC, 47/47CD, 47/47CE, 47/47CF, 47/47CG, 47/47CH, 47/47CI, 47/47CJ, 47/47CK, 47/47CL, 47/47CM, 47/47CN, 47/47CO, 47/47CP, 47/47CQ, 47/47CR, 47/47CS, 47/47CT, 47/47CU, 47/47CV, 47/47CW, 47/47CX, 47/47CY, 47/47CZ, 47/47DA, 47/47DB, 47/47DC, 47/47DD, 47/47DE, 47/47DF, 47/47DG, 47/47DH, 47/47DI, 47/47DJ, 47/47DK, 47/47DL, 47/47DM, 47/47DN, 47/47DO, 47/47DP, 47/47DQ, 47/47DR, 47/47DS, 47/47DT, 47/47DU, 47/47DV, 47/47DW, 47/47DX, 47/47DY, 47/47DZ, 47/47EA, 47/47EB, 47/47EC, 47/47ED, 47/47EE, 47/47EF, 47/47EG, 47/47EH, 47/47EI, 47/47EJ, 47/47EK, 47/47EL, 47/47EM, 47/47EN, 47/47EO, 47/47EP, 47/47EQ, 47/47ER, 47/47ES, 47/47ET, 47/47EU, 47/47EV, 47/47EW, 47/47EX, 47/47EY, 47/47EZ, 47/47FA, 47/47FB, 47/47FC, 47/47FD, 47/47FE, 47/47FF, 47/47FG, 47/47FH, 47/47FI, 47/47FJ, 47/47FK, 47/47FL, 47/47FM, 47/47FN, 47/47FO, 47/47FP, 47/47FQ, 47/47FR, 47/47FS, 47/47FT, 47/47FU, 47/47FV, 47/47FW, 47/47FX, 47/47FY, 47/47FZ, 47/47GA, 47/47GB, 47/47GC, 47/47GD, 47/47GE, 47/47GF, 47/47GG, 47/47GH, 47/47GI, 47/47GJ, 47/47GK, 47/47GL, 47/47GM, 47/47GN, 47/47GO, 47/47GP, 47/47GQ, 47/47GR, 47/47GS, 47/47GT, 47/47GU, 47/47GV, 47/47GW, 47/47GX, 47/47GY, 47/47GZ, 47/47HA, 47/47HB, 47/47HC, 47/47HD, 47/47HE, 47/47HF, 47/47HG, 47/47HH, 47/47HI, 47/47HJ, 47/47HK, 47/47HL, 47/47HM, 47/47HN, 47/47HO, 47/47HP, 47/47HQ, 47/47HR, 47/47HS, 47/47HT, 47/47HU, 47/47HV, 47/47HW, 47/47HX, 47/47HY, 47/47HZ, 47/47IA, 47/47IB, 47/47IC, 47/47ID, 47/47IE, 47/47IF, 47/47IG, 47/47IH, 47/47II, 47/47IJ, 47/47IK, 47/47IL, 47/47IM, 47/47IN, 47/47IO, 47/47IP, 47/47IQ, 47/47IR, 47/47IS, 47/47IT, 47/47IU, 47/47IV, 47/47IW, 47/47IX, 47/47IY, 47/47IZ, 47/47JA, 47/47JB, 47/47JC, 47/47JD, 47/47JE, 47/47JF, 47/47JG, 47/47JH, 47/47JI, 47/47JJ, 47/47JK, 47/47JL, 47/47JM, 47/47JN, 47/47JO, 47/47JP, 47/47JQ, 47/47JR, 47/47JS, 47/47JT, 47/47JU, 47/47JV, 47/47JW, 47/47JX, 47/47JY, 47/47JZ, 47/47KA, 47/47KB, 47/47KC, 47/47KD, 47/47KE, 47/47KF, 47/47KG, 47/47KH, 47/47KI, 47/47KJ, 47/47KK, 47/47KL, 47/47KM, 47/47KN, 47/47KO, 47/47KP, 47/47KQ, 47/47KR, 47/47KS, 47/47KT, 47/47KU, 47/47KV, 47/47KW, 47/47KX, 47/47KY, 47/47KZ, 47/47LA, 47/47LB, 47/47LC, 47/47LD, 47/47LE, 47/47LF, 47/47LG, 47/47LH, 47/47LI, 47/47LJ, 47/47LK, 47/47LL, 47/47LM, 47/47LN, 47/47LO, 47/47LP, 47/47LQ, 47/47LR, 47/47LS, 47/47LT, 47/47LU, 47/47LV, 47/47LW, 47/47LX, 47/47LY, 47/47LZ, 47/47MA, 47/47MB, 47/47MC, 47/47MD, 47/47ME, 47/47MF, 47/47MG, 47/47MH, 47/47MI, 47/47MJ, 47/47MK, 47/47ML, 47/47MM, 47/47MN, 47/47MO, 47/47MP, 47/47MQ, 47/47MR, 47/47MS, 47/47MT, 47/47MU, 47/47MV, 47/47MW, 47/47MX, 47/47MY, 47/47MZ, 47/47NA, 47/47NB, 47/47NC, 47/47ND, 47/47NE, 47/47NF, 47/47NG, 47/47NH, 47/47NI, 47/47NJ, 47/47NK, 47/47NL, 47/47NM, 47/47NN, 47/47NO, 47/47NP, 47/47NQ, 47/47NR, 47/47NS, 47/47NT, 47/47NU, 47/47NV, 47/47NW, 47/47NX, 47/47NY, 47/47NZ, 47/47OA, 47/47OB, 47/47OC, 47/47OD, 47/47OE, 47/47OF, 47/47OG, 47/47OH, 47/47OI, 47/47OJ, 47/47OK, 47/47OL, 47/47OM, 47/47ON, 47/47OO, 47/47OP, 47/47OQ, 47/47OR, 47/47OS, 47/47OT, 47/47OU, 47/47OV, 47/47OW, 47/47OX, 47/47OY, 47/47OZ, 47/47PA, 47/47PB, 47/47PC, 47/47PD, 47/47PE, 47/47PF, 47/47PG, 47/47PH, 47/47PI, 47/47PJ, 47/47PK, 47/47PL, 47/47PM, 47/47PN, 47/47PO, 47/47PP, 47/47PQ, 47/47PR, 47/47PS, 47/47PT, 47/47PU, 47/47PV, 47/47PW, 47/47PX, 47/47PY, 47/47PZ, 47/47QA, 47/47QB, 47/47QC, 47/47QD, 47/47QE, 47/47QF, 47/47QG, 47/47QH, 47/47QI, 47/47QJ, 47/47QK, 47/47QL, 47/47QM, 47/47QN, 47/47QO, 47/47QP, 47/47QQ, 47/47QR, 47/47QS, 47/47QT, 47/47QU, 47/47QV, 47/47QW, 47/47QX, 47/47QY, 47/47QZ, 47/47RA, 47/47RB, 47/47RC, 47/47RD, 47/47RE, 47/47RF, 47/47RG, 47/47RH, 47/47RI, 47/47RJ, 47/47RK, 47/47RL, 47/47RM, 47/47RN, 47/47RO, 47/47RP, 47/47RQ, 47/47RR, 47/47RS, 47/47RT, 47/47RU, 47/47RV, 47/47RW, 47/47RX, 47/47RY, 47/47RZ, 47/47SA, 47/47SB, 47/47SC, 47/47SD, 47/47SE, 47/47SF, 47/47SG, 47/47SH, 47/47SI, 47/47SJ, 47/47SK, 47/47SL, 47/47SM, 47/47SN, 47/47SO, 47/47SP, 47/47SQ, 47/47SR, 47/47SS, 47/47ST, 47/47SU, 47/47SV, 47/47SW, 47/47SX, 47/47SY, 47/47SZ, 47/47TA, 47/47TB, 47/47TC, 47/47TD, 47/47TE, 47/47TF, 47/47TG, 47/47TH, 47/47TI, 47/47TJ, 47/47TK, 47/47TL, 47/47TM, 47/47TN, 47/47TO, 47/47TP, 47/47TQ, 47/47TR, 47/47TS, 47/47TT, 47/47TU, 47/47TV, 47/47TW, 47/47TX, 47/47TY, 47/47TZ, 47/47UA, 47/47UB, 47/47UC, 47/47UD, 47/47UE, 47/47UF, 47/47UG, 47/47UH, 47/47UI, 47/47UJ, 47/47UK, 47/47UL, 47/47UM, 47/47UN, 47/47UO, 47/47UP, 47/47UQ, 47/47UR, 47/47US, 47/47UT, 47/47UU, 47/47UV, 47/47UW, 47/47UX, 47/47UY, 47/47UZ, 47/47VA, 47/47VB, 47/47VC, 47/47VD, 47/47VE, 47/47VF, 47/47VG, 47/47VH, 47/47VI, 47/47VJ, 47/47VK, 47/47VL, 47/47VM, 47/47VN, 47/47VO, 47/47VP, 47/47VQ, 47/47VR, 47/47VS, 47/47VT, 47/47VU, 47/47VV, 47/47VW, 47/47VX, 47/47VY, 47/47VZ, 47/47WA, 47/47WB, 47/47WC, 47/47WD, 47/47WE, 47/47WF, 47/47WG, 47/47WH, 47/47WI, 47/47WJ, 47/47WK, 47/47WL, 47/47WM, 47/47WN, 47/47WO, 47/47WP, 47/47WQ, 47/47WR, 47/47WS, 47/47WT, 47/47WU, 47/47WV, 47/47WW, 47/47WX, 47/47WY, 47/47WZ, 47/47XA, 47/47XB, 47/47XC, 47/47XD, 47/47XE, 47/47XF, 47/47XG, 47/47XH, 47/47XI, 47/47XJ, 47/47XK, 47/47XL, 47/47XM, 47/47XN, 47/47XO, 47/47XP, 47/47XQ, 47/47XR, 47/47XS, 47/47XT, 47/47XU, 47/47XV, 47/47XW, 47/47XX, 47/47XY, 47/47XZ, 47/47YA, 47/47YB, 47/47YC, 47/47YD, 47/47YE, 47/47YF, 47/47YG, 47/47YH, 47/47YI, 47/47YJ, 47/47YK, 47/47YL, 47/47YM, 47/47YN, 47/47YO, 47/47YP, 47/47YQ, 47/47YR, 47/47YS, 47/47YT, 47/47YU, 47/47YV, 47/47YW, 47/47YX, 47/47YY, 47/47YZ, 47/47ZA, 47/47ZB, 47/47ZC, 47/47ZD, 47/47ZE, 47/47ZF, 47/47ZG, 47/47ZH, 47/47ZI, 47/47ZJ, 47/47ZK, 47/47ZL, 47/47ZM, 47/47ZN, 47/47ZO, 47/47ZP, 47/47ZQ, 47/47ZR, 47/47ZS, 47/47ZT, 47/47ZU, 47/47ZV, 47/47ZW, 47/47ZX, 47/47ZY, 47/47ZZ

Dr. A.P. SUBRAMANIAM, M.D., DIP. DIA CARE (AUS) MAHARAJA SPECIALITY HOSPITALS, Namakkal - 1.
 Namakkal - 637 001
 Ph : 04286-234620, 234649

MAHARAJA SPECIALITY HOSPITAL

MR.G.GOPINATH (32 M)

Test Report

Date: 19-Oct-21 Exec Time : 9 m 30 s Stage Time : 0 m 54 s HR: 181 bpm

ID: 359

Stage: Recovery(1)

Speed: 0 mph

Grade: 0 %

Protocol: Bruce

B.P: 140 / 100

(THR: 169 bpm)

ST Level (mm)

ST Level (mm)

ST Slope (mm / s)

ST Slope (mm / s)

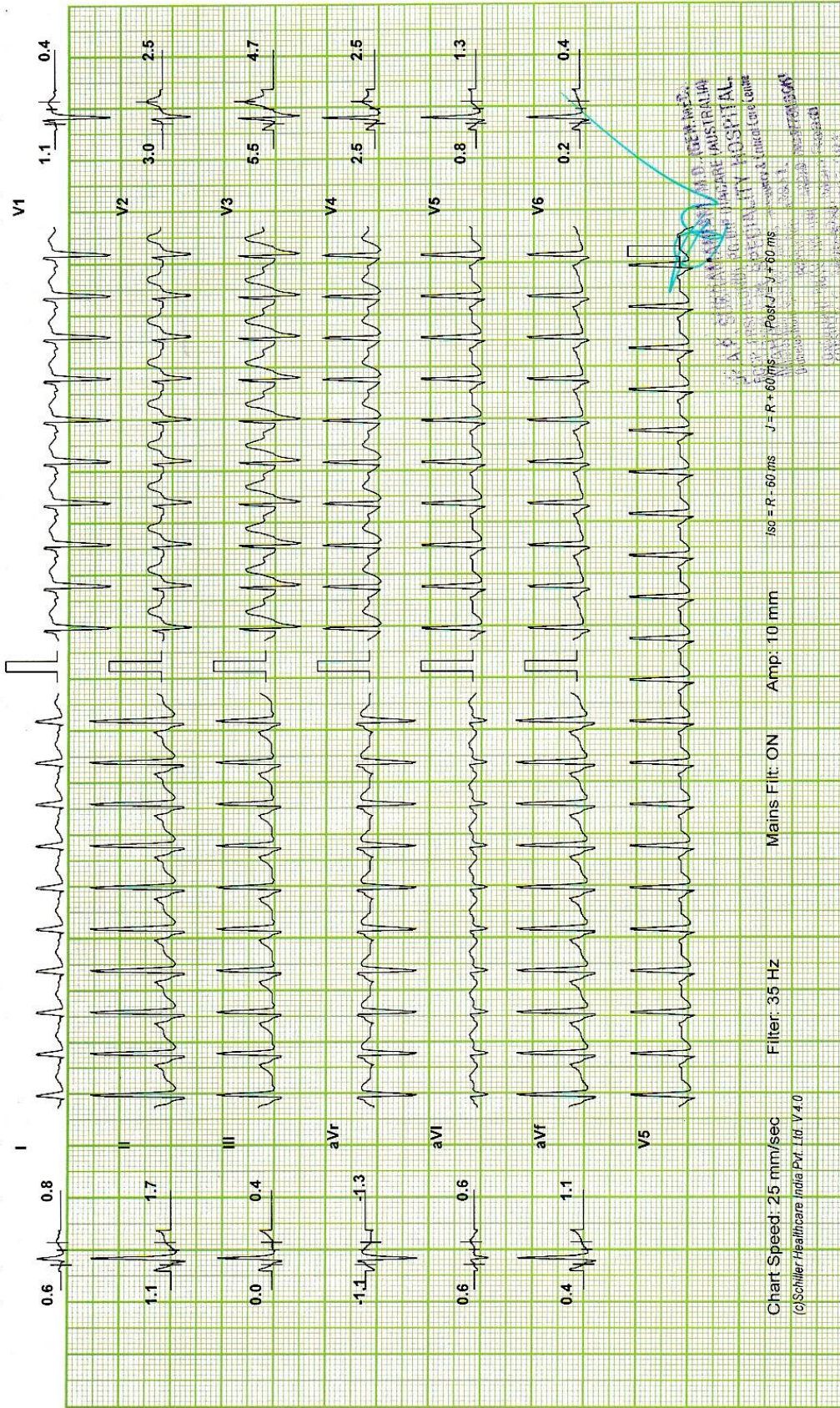

Chart Speed: 25 mm/sec
(c)Schiller Healthcare India Pvt. Ltd. V 4.0

Filter: 35 Hz

Mains Fit: ON

Amp: 10 mm

iso = R: 60 ms

J = R: 60 ms

Post J = J: 60 ms

ST Segment Depression

ST Segment Depression

ST Segment Depression

ST Segment Depression

ST Segment Depression

ST Segment Depression

ST Segment Depression

ST Segment Depression

ST Segment Depression

ST Segment Depression

ST Segment Depression

Dr. A.P. SUBRAMANIAM, M.D., DIP. DIA CARE (AUS) MAHARAJA SPECIALITY HOSPITALS, Namakkal - 1.

MAHARAJA SPECIALITY HOSPITAL

MR.G.GOPINATH (32 M)

Protocol: Bruce

ID: 359
Stage: Peak Ex

Date: 19-Oct-21
Speed: 4.2 mph
Grade: 16 %

Exec Time : 9 m 24 s
Stage Time : 0 m 24 s
(THR: 169 bpm)
B.P: 140 / 100

Test Report

ST Level (mm) ST Slope (mm/s)

ST Level (mm) ST Slope (mm/s)

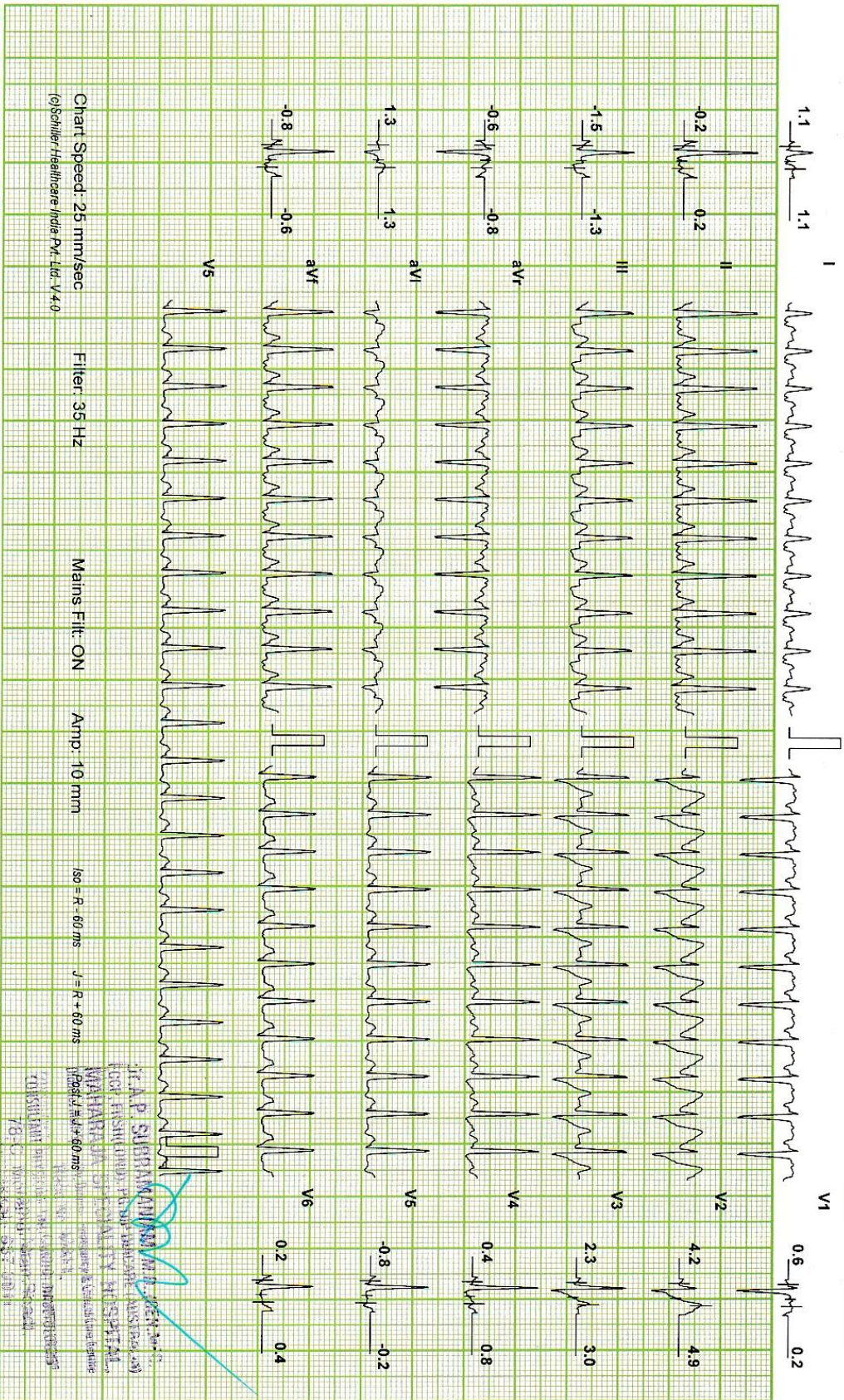

DR. A.P. SUBRAMANIAM, M.D., DIP. DIA CARE (AUS) MAHARAJA SPECIALITY HOSPITALS, Namakkal - 1.

DR. A.P. SUBRAMANIAM, M.D., DIP. DIA CARE (AUS)
 MAHARAJA SPECIALITY HOSPITAL
 78-C, MAIN ROAD, NAMAKKAL - 637 001
 TAMIL NADU, INDIA
 Phone: 0426-2286220
 Fax: 0426-2286221
 Email: info@maharajahospital.com

MAHARAJA SPECIALITY HOSPITAL

MR.G.GOPINATH (32 M)

Test Report

Date: 19-Oct-21 Exec Time : 5 m 54 s Stage Time : 2 m 54 s **HR: 171 bpm**

Protocol: Bruce

ID: 359

Stage: 2

Speed: 2.5 mph

Grade: 12 %

(THR: 169 bpm)

B.P: 130 / 90

ST Level (mm) ST Slope (mm / s)

ST Level (mm) ST Slope (mm / s)

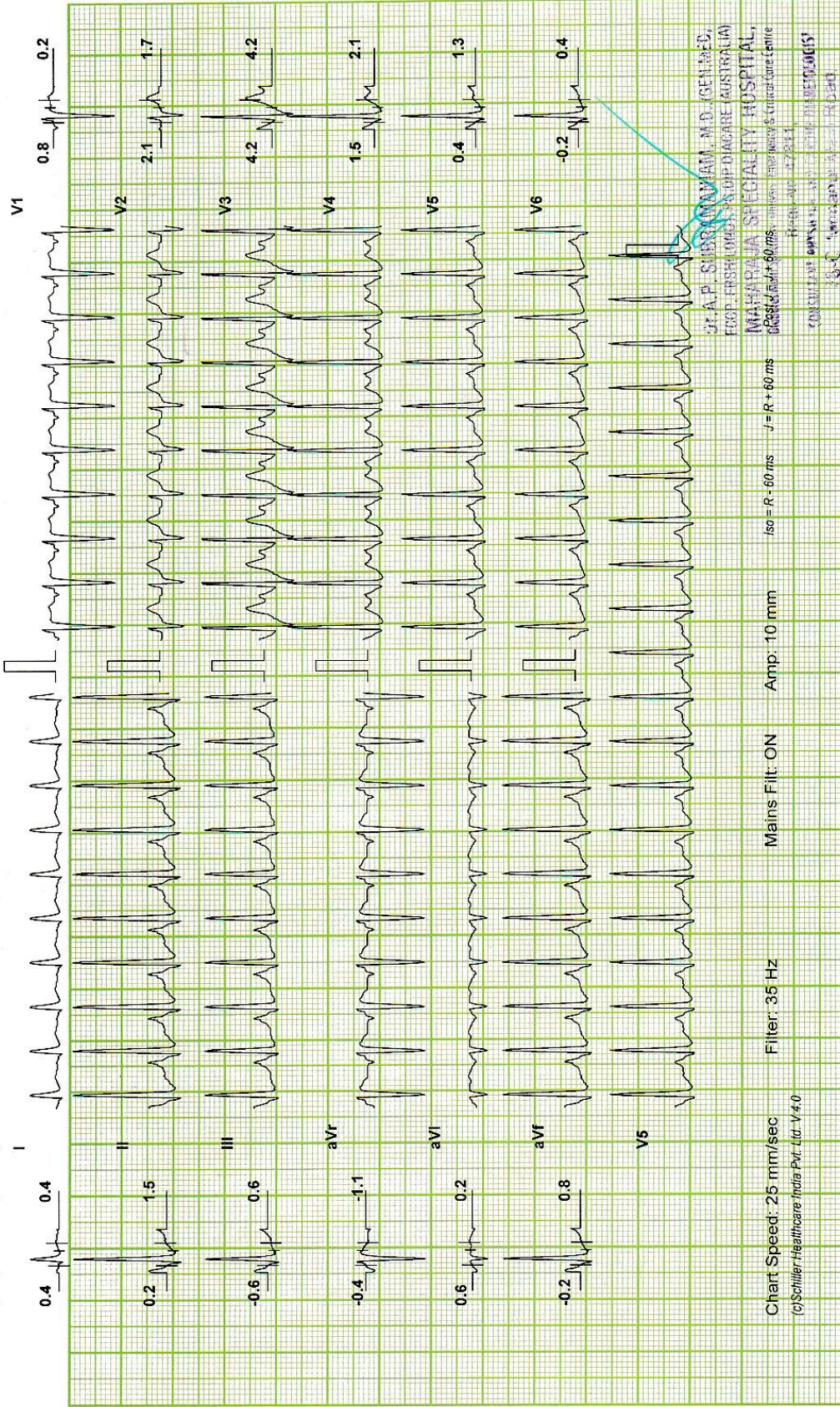

Dr. A.P. SUBRAMANIAM, M.D. (GENERAL),
FRCP, FRSH (MED), FRCP (DIAGNOSIS AUSTRALIA),
MAHARAJA SPECIALITY HOSPITAL,
Specialty: Emergency & Critical Care Centre
MAHARAJA SPECIALITY HOSPITALS (PVT) LIMITED
15/2, SANGHAI ROAD, CHENNAI - 600 029
T: 044-2622 3333, 2622 3334
F: 044-2622 3335, 2622 3336
www.maharajahospital.com

Chart Speed: 25 mm/sec
(Schlier-Healthcare India Pvt. Ltd. V4.0)

Mains Filtr: ON

Filter: 35 Hz

Amp: 10 mm

iso = R - 60 ms

J = R - 60 ms

MAHARAJA SPECIALITY HOSPITAL

Test Report

MR.G.GOPINATH (32 M)

ID: 359

Date: 19-Oct-21

Exec Time : 2 m 54 s Stage Time : 2 m 54 s HR: 138 bpm

Protocol: Bruce

Stage: 1

Speed: 1.7 mph

Grade: 10 %

(THR: 169 bpm)

B.P: 120 / 80

ST Level (mm) ST Slope (mm/s)

ST Level (mm) ST Slope (mm/s)

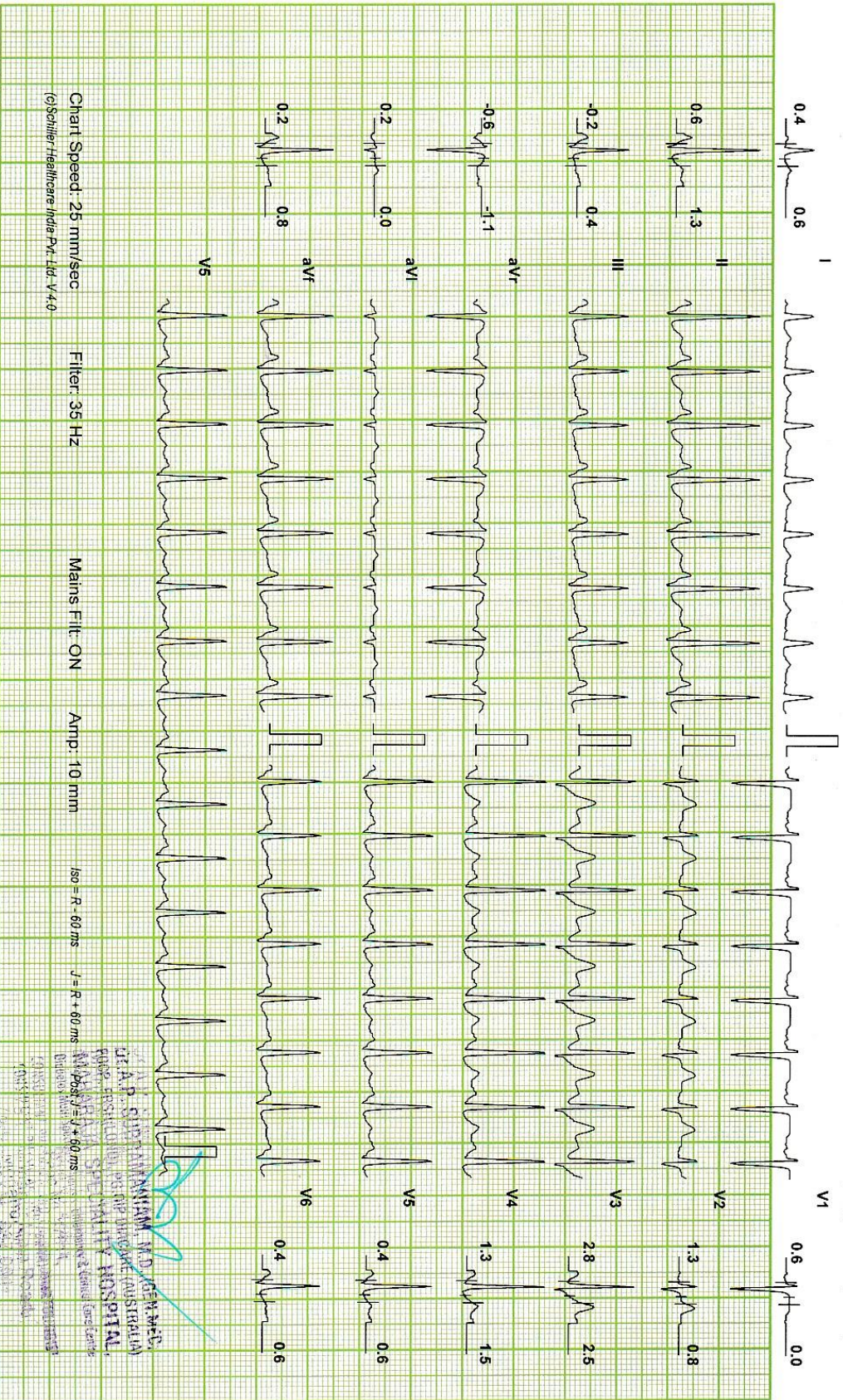

Chart Speed: 25 mm/sec
(c)Schiller Healthcare India Pvt. Ltd. V-4-0

Filter: 35 Hz

Mains Fil: ON

Amp: 10 mm

ISO = R - 60 ms

J = R + 60 ms

DR. A.P. SUBRAMANIAM, M.D., DIP. DIA CARE (AUS) MAHARAJA SPECIALITY HOSPITALS, Namakkal - 1.

DR. A.P. SUBRAMANIAM, M.D. (GEN. MED.)
 FRCGP, FRCR (DIPLOMA IN GERIATRICS)
 MAHARAJA SPECIALITY HOSPITAL,
 NAMAKKAL - 1.
 Contact: 04266 224447
 04266 224448
 04266 224449

MAHARAJA SPECIALITY HOSPITAL

Test Report

MR.G.GOPINATH (32 M)

ID: 359

Date: 19-Oct-21

Exec Time : 0 m 0 s

Stage Time : 0 m 6 s

HR: 96 bpm

Protocol: Bruce

Stage: Hyperventilation

Speed: 0 mph

Grade: 0 %

(THR: 169 bpm)

B.P: 110 / 70

ST Level (mm) ST Slope (mm / s)

ST Level (mm) ST Slope (mm / s)

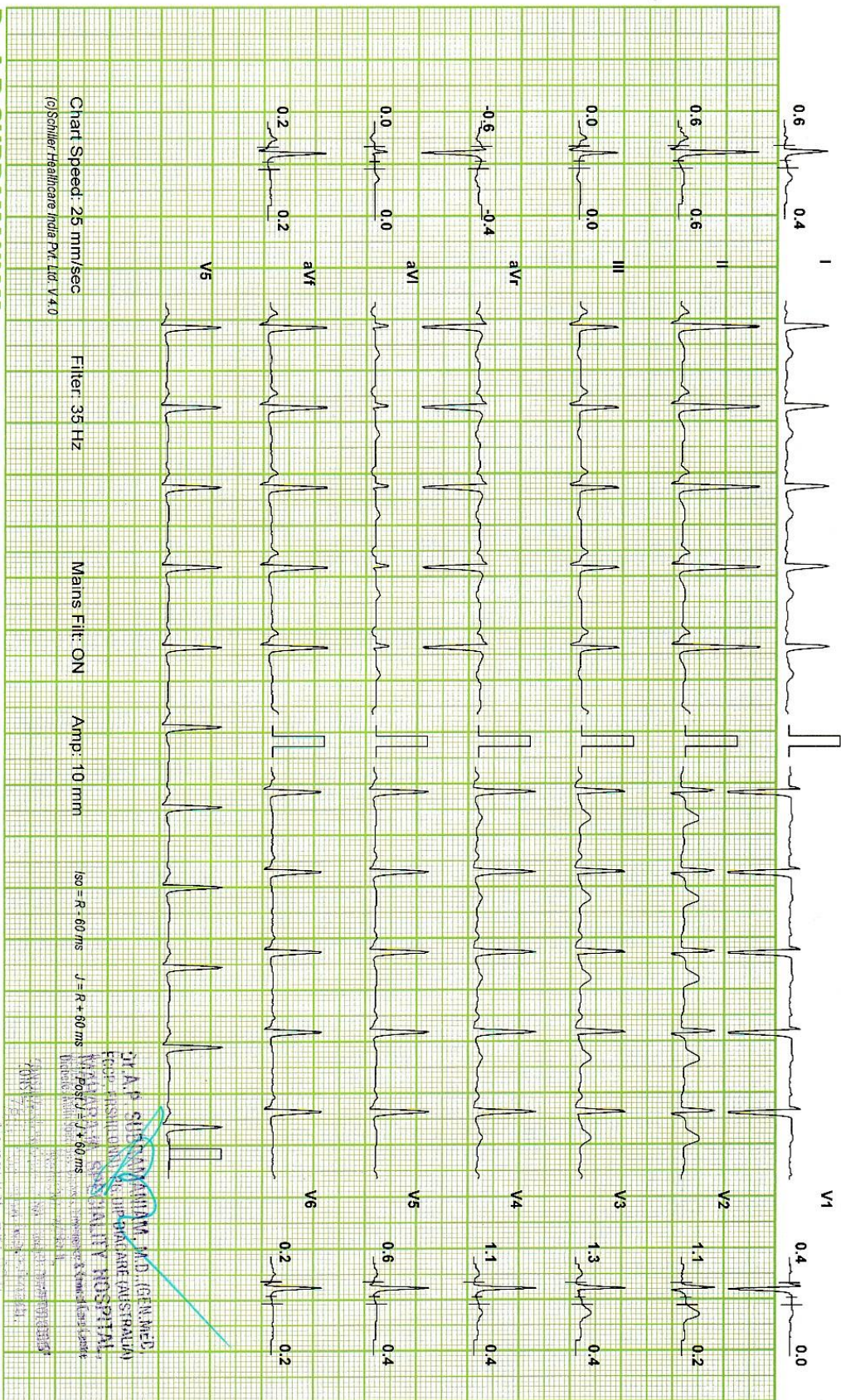

Chart Speed: 25 mm/sec
(c)Schiller Healthcare India Pvt. Ltd. V 4.0

Filter: 35 Hz

Mains Fil: ON

Amp: 10 mm

ISO = R - 60 ms

J = R + 60 ms

DR. A.P. SUBRAMANIAM, M.D., DIP. DIA CARE (AUS) MAHARAJA SPECIALITY HOSPITALS, Namakkal - 1.

DR. A.P. SUBRAMANIAM, M.D. (GEN.MED.)
 MAHARAJA SPECIALITY HOSPITAL,
 NAMAKKAL - 1
 CONTACT: 0426-2366247

MAHARAJA SPECIALITY HOSPITAL

Test Report

MR.G.GOPINATH (32 M)

ID: 359

Date: 19-Oct-21

Exec Time : 0 m 0 s

Stage Time : 0 m 6 s

HR: 93 bpm

Protocol: Bruce

Stage: Standing

Speed: 0 mph

Grade: 0 %

(THR: 169 bpm)

B.P: 110/70

ST Level (mm)

ST Slope (mm/s)

ST Level (mm)

ST Slope (mm/s)

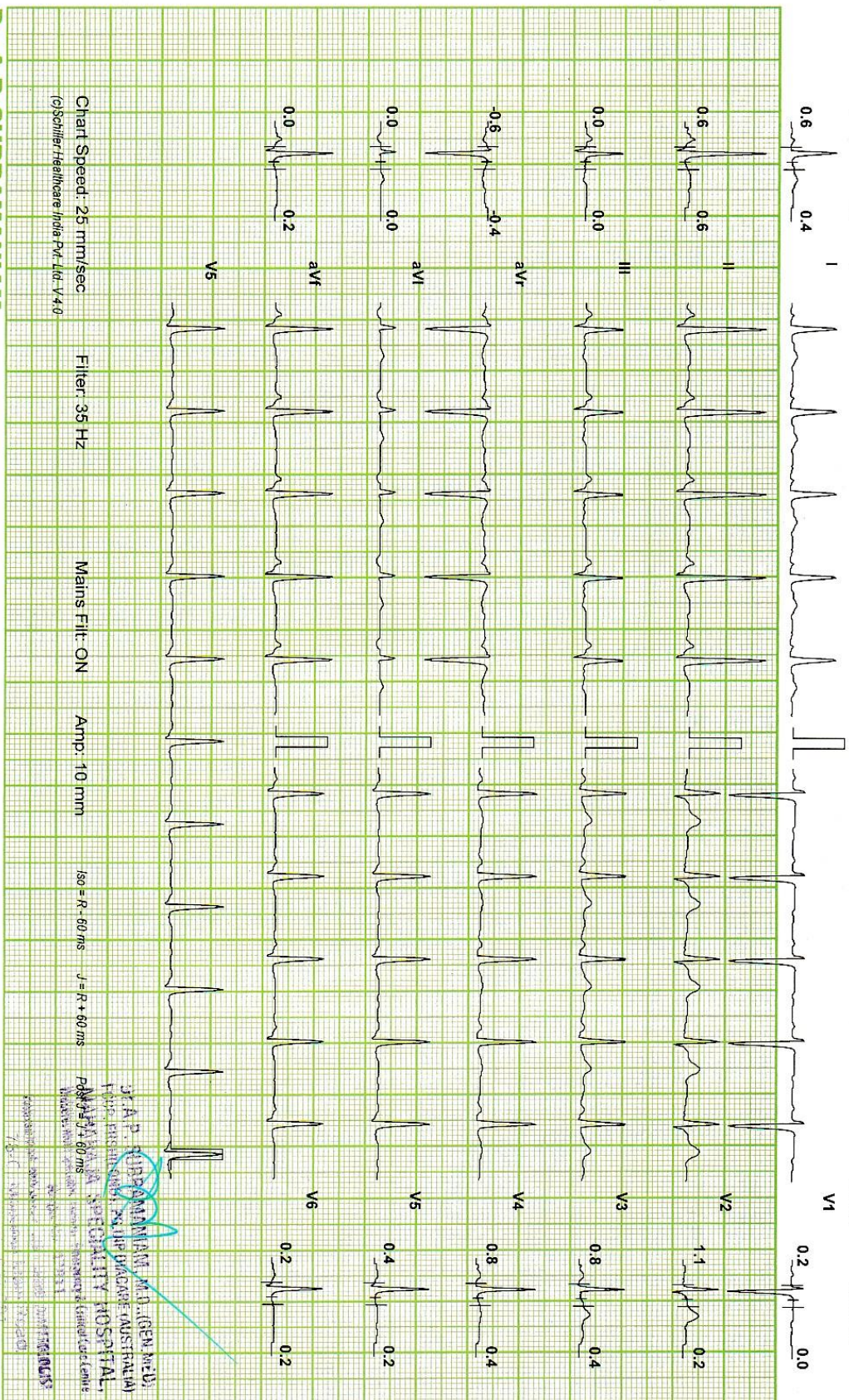

Chart Speed: 25 mm/sec
(c)Schiller Healthcare India Pvt. Ltd. V4.0

Filter: 35 Hz

Mains Filtr: ON

Amp: 10 mm

ISO = R - 60 ms

J = R + 60 ms

DR. A.P. SUBRAMANIAM, M.D., DIP. DIA CARE (AUS) MAHARAJA SPECIALITY HOSPITALS, Namakkal - 1.

DR. A.P. SUBRAMANIAM, M.D. (GEN. MED.)
 DIP. DIA CARE (AUSTRALIA)
 MAHARAJA SPECIALITY HOSPITAL,
 NAMAKKAL - 1
 044-2346201, 2346202
 044-2346203, 2346204
 044-2346205, 2346206
 044-2346207, 2346208
 044-2346209, 2346210
 044-2346211, 2346212
 044-2346213, 2346214
 044-2346215, 2346216
 044-2346217, 2346218
 044-2346219, 2346220
 044-2346221, 2346222
 044-2346223, 2346224
 044-2346225, 2346226
 044-2346227, 2346228
 044-2346229, 2346230
 044-2346231, 2346232
 044-2346233, 2346234
 044-2346235, 2346236
 044-2346237, 2346238
 044-2346239, 2346240
 044-2346241, 2346242
 044-2346243, 2346244
 044-2346245, 2346246
 044-2346247, 2346248
 044-2346249, 2346250
 044-2346251, 2346252
 044-2346253, 2346254
 044-2346255, 2346256
 044-2346257, 2346258
 044-2346259, 2346260
 044-2346261, 2346262
 044-2346263, 2346264
 044-2346265, 2346266
 044-2346267, 2346268
 044-2346269, 2346270
 044-2346271, 2346272
 044-2346273, 2346274
 044-2346275, 2346276
 044-2346277, 2346278
 044-2346279, 2346280
 044-2346281, 2346282
 044-2346283, 2346284
 044-2346285, 2346286
 044-2346287, 2346288
 044-2346289, 2346290
 044-2346291, 2346292
 044-2346293, 2346294
 044-2346295, 2346296
 044-2346297, 2346298
 044-2346299, 2346300

MAHARAJA SPECIALITY HOSPITAL

MR. G. GOPINATH (32 M)

Protocol: Bruce

ID: 359

Date: 19-Oct-21

Exec Time : 0 m 0 s

Stage Time : 0 m 12 s ; HR: 100 bpm

Stage: Supine

Speed: 0 mph

Grade: 0 %

(THR: 169 bpm)

B.P.: 110 / 70

Test Report

ST Level (mm)

ST Slope (mm / s)

ST Level (mm)

ST Slope (mm / s)

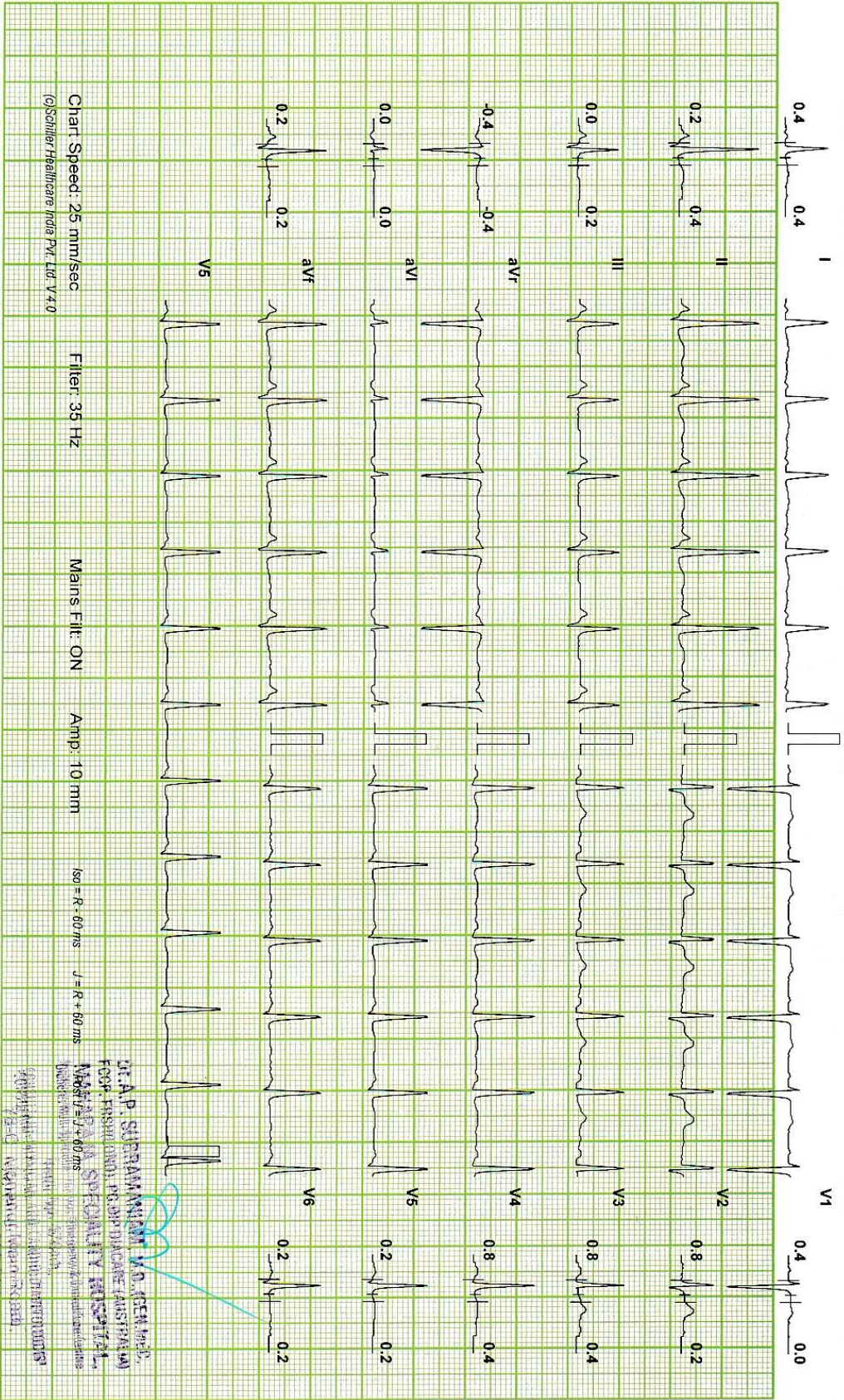

Chart Speed: 25 mm/sec
(c)Schiller Healthcare India Pvt. Ltd. V4.0

Filter: 35 Hz

Mains Fil: ON

Amp: 10 mm

ISO = R - 60 ms

J = R + 60 ms

DR. A.P. SUBRAMANIAM, M.D., DIP. DIA CARE (AUS) MAHARAJA SPECIALITY HOSPITALS, Namakkal - 1.

DR. A.P. SUBRAMANIAM, M.D., GEN. MED.
 FCOE, FRS (DIA) (AUS), FRCR (DIA) (AUS), FRCR (DIA) (AUS)
 MAHARAJA SPECIALITY HOSPITAL,
 NAMAKKAL - 1.
 DR. A.P. SUBRAMANIAM, M.D., GEN. MED.
 FCOE, FRS (DIA) (AUS), FRCR (DIA) (AUS), FRCR (DIA) (AUS)
 MAHARAJA SPECIALITY HOSPITAL,
 NAMAKKAL - 1.
 DR. A.P. SUBRAMANIAM, M.D., GEN. MED.
 FCOE, FRS (DIA) (AUS), FRCR (DIA) (AUS), FRCR (DIA) (AUS)
 MAHARAJA SPECIALITY HOSPITAL,
 NAMAKKAL - 1.

NAMAKKAL - 637 001
PH : 04288-224620, 224620

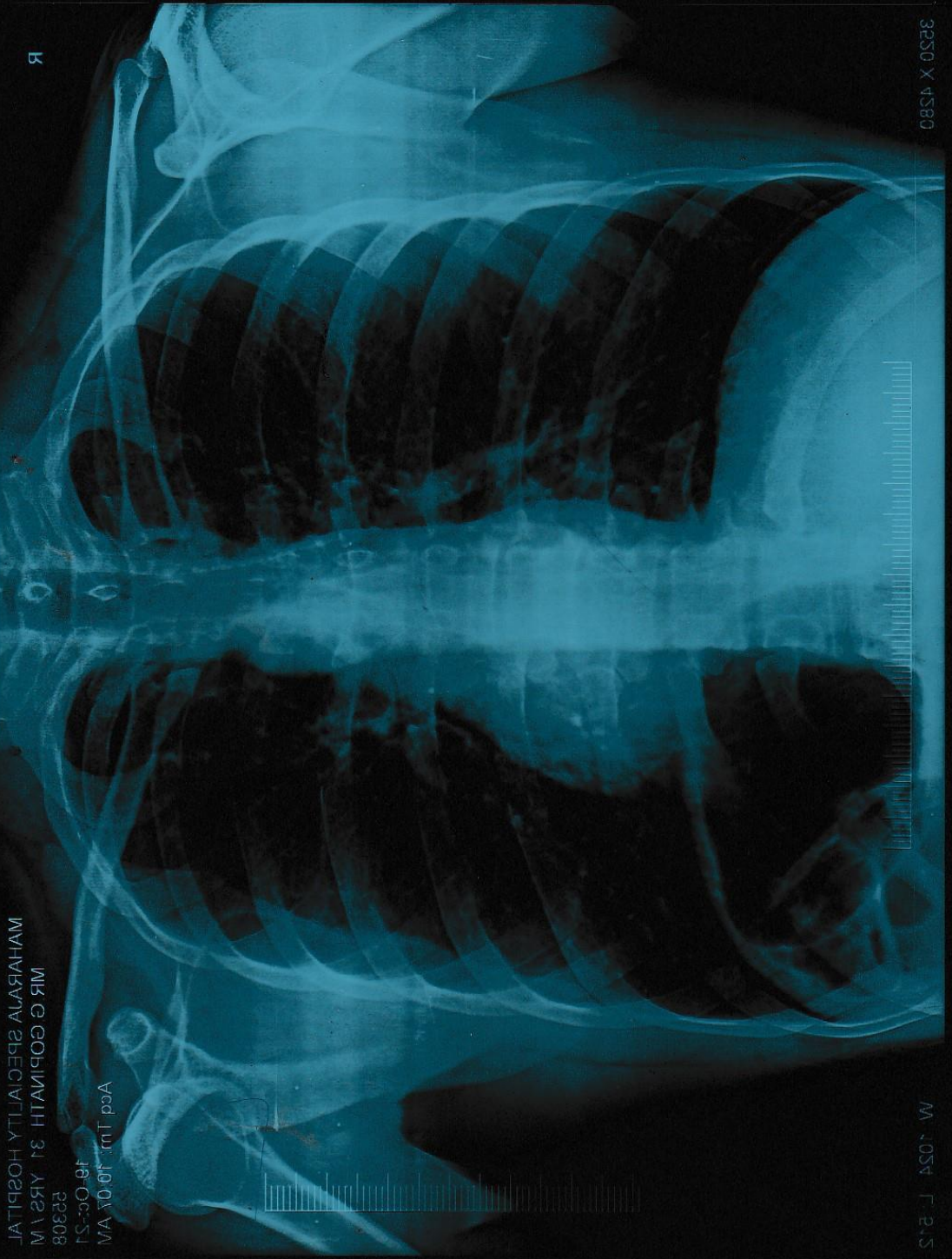

R

3250 X 4580

MAHARAJA SPECIALITY HOSPITAL
MR. G. GOPINATH 31 YRS | M 22308 CHEST PA VIEW 19-Oct-21 10:06 AM

MA 1054 F 215

Acq. Time: 10:06 AM
19-Oct-21 22308
MR. G. GOPINATH 31 YRS | M
MAHARAJA SPECIALITY HOSPITAL



MAHARAJA SPECIALITY HOSPITAL

Diabetes Multi Speciality, Dialysis, Emergency & Critical Care Centre

78-C, Mohanur Main Road, Namakkal - 637 001.

Phone : 04286-234620 / 234640

E-mail : maharajadiacare@gmail.com

MAHARAJA SCAN CENTRE

PATIENT NAME : MR.GOPINATH AGE / SEX : 32yrs /MALE
REFERRED BY : DR. A.P. SUBRAMANIAM . M.D., FCCP. FRSH (LON) ., PG. DIP. DIA CARE (AUS).,
DATE : 23.10.2021

ECHO CARDIOGRAM : -

M- MOE ECHO

LVID d : 4.5cm
LVID s : 2.9cm
Ejection fraction : >60%
IVS d : 0.7cm
Left Atrium : 33 mm
Aortic root : 26 mm

2D ECHO COLOR FLOW INTERPRETATION

CHAMBERS

Right Atrium : Normal
Left Atrium : Normal
Right ventricle : Normal
Left Ventricle : Normal Size Of LV / Good LV Function
No regional wall motion abnormalities at rest EF> 65%

SEPTUM

IVS : Intact
IAS : Intact
Mitral : Normal
Aortic : Normal
Tricuspid : Normal

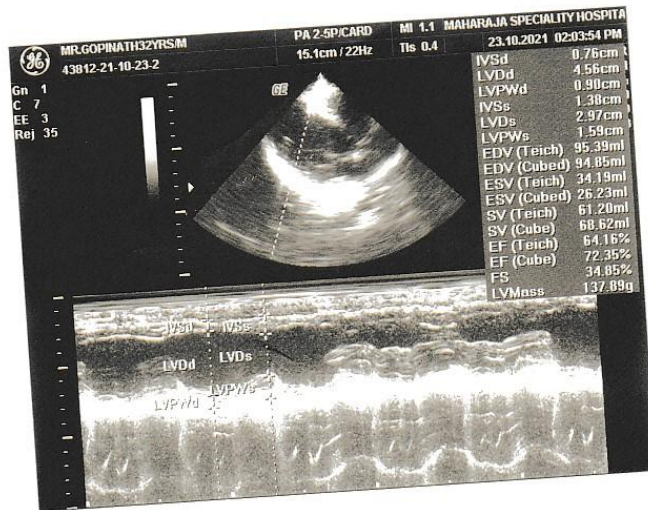
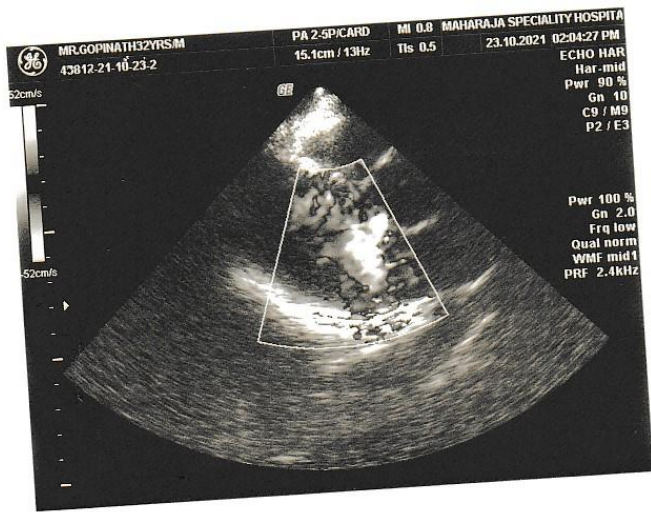

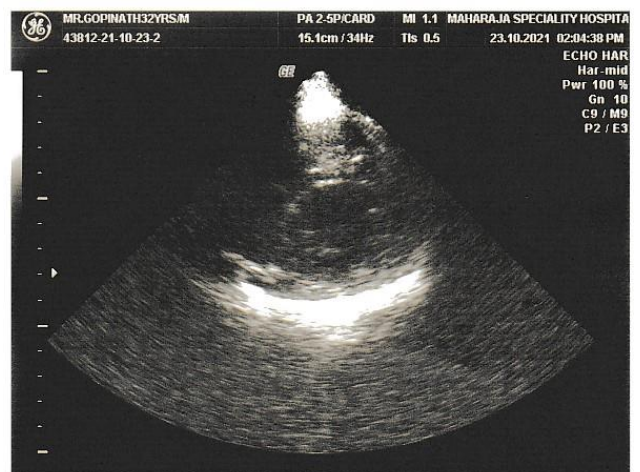
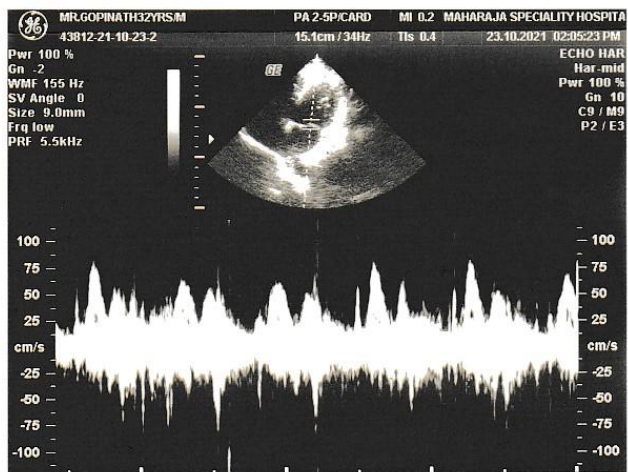
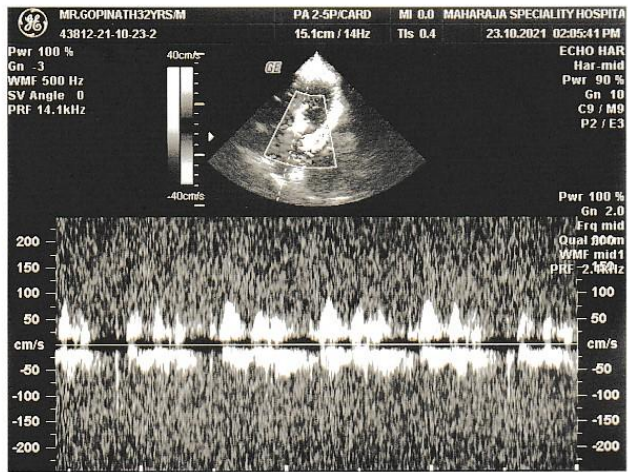
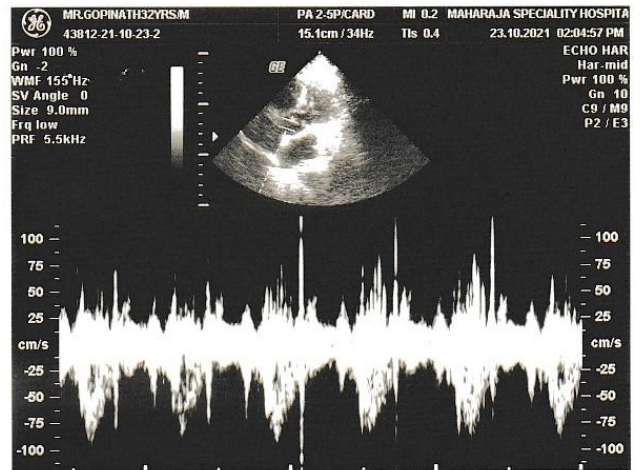
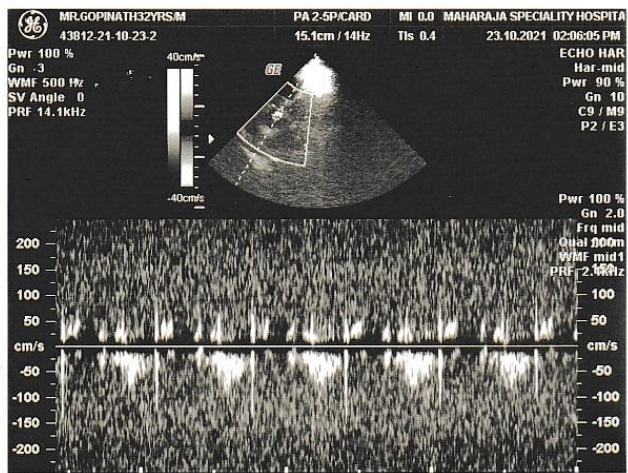

GREAT VESSELS : Normally related
PERICARDIUM ; Normal

DOPPLER ECHO MEASUREMENTS :-

Mitral valve velocity : Normal
E/A Ratio : Normal
Aortic Valve Velocity : Normal
Pulmonary Valve Velocity : Normal
Pulmonary Hypertension : Normal
LV Diastolic Dysfunction : Normal

IMPRESSION :-

Normal Size Of lv

Good LV Function

No Regional wall motion abnormalities at rest

Ejection fraction > 65%

No Thrombus

No Pericardial effusion

No pulmonary Hypertension

Normal Chambers

NORMAL STUDY

DR. A.P.SUBRAMANIAM M.D., (Gen. med) ., FCCP., FRSH (lon)., Pg. dip. Dia care (Aus)

(Consultant and Cardiometabolologist)

Dr. A.P. SUBRAMANIAM, M.D., (GEN.MED.),
FCCP, FRSH(LOND) PG.DIP DIACARE (AUSTRALIA)
MAHARAJA SPECIALITY HOSPITAL,
Diabetes Man. Speciality, Inpatients, Emergency & Critical Care Centre
Rego.No. 47811,
CONSULTANT PHYSICIAN AND CARDIO DIABETOLOGIST
7B-C Michanur Main Road,
Namakkal - 637 001
Ph : 04286-234620, 234640



MAHARAJA SPECIALITY HOSPITAL

Diabetes Multi Speciality, Dialysis, Emergency & Critical Care Centre

78-C, Mohanur Main Road, Namakkal - 637 001.

Phone : 04286-234620 / 234640

E-mail : maharajadiacare@gmail.com

MAHARAJA SCAN CENTRE

PATIENT NAME : MR. GOPINATH AGE / SEX : 32yrs / Male

REFERRED BY : DR. A.P. SUBRAMANIAM. M.D., FCCP. FRSH (Lon), PG. DIP. DIA CARE (AUS),

DATE : 23.10.2021

USG ABDOMEN

LIVER : Normal in size and echo pattern increased. Intrahepatic biliary radicles are not dilated.
No mass or abscess seen. CBD and Portal vein normal.

GALL BLADDER : Normal.

PANCREAS : Not Visualized Clearly Due To Bowel Gas

SPLEEN : Size 9.4 cm. Normal in size and echo pattern. No mass or cyst seen.

RIGHT KIDNEY : Size 9.4x3.8cm. Normal in size and echo pattern. No mass or calculus seen.
Cortico medullary differentiation clearly made out.

LEFT KIDNEY : Size 8.2 x4.6 cm. Normal in size and echo pattern. No mass or calculus seen.
Cortico medullary differentiation clearly made out.

PERITONEUM : No mass or fluid collection seen.

PLEURAL CAVITY : No fluid collection seen.

PROSTATE : Normal in size. No mass or calculus seen

BLADDER : Empty.

IMPRESSION : NORMAL STUDY

DR.A.P. SUABRAMANIAM. M.D., FCCP. FRSH (LON), PG. DIP. DIA CARE (AUS),

(Consultant physician and Cardio Diabetologist)

Dr. A.P. SUBRAMANIAM, M.D. (GEN. MED.)
FCCP, FRSH(LOND), PG. DIP. DIACARE (AUSTRALIA)
MAHARAJA SPECIALITY HOSPITAL,
Diabetes Multi Speciality, Dialysis, Emergency & Critical Care Centre
Regd. No. 47811,
CONSULTANT PHYSICIAN AND CARDIO DIABETOLOGIST
78-C Mohanur Main Road,
Namakkal - 637 001
Ph : 04286-234620, 234640

