

Baweja Hospital & Maternity Home

Near Sati Mandir, Model House Road, Jalandhar City.

Dr. Rupinder Singh

M.D. (Medicine), Physician & Cardiologist
Ex. Consultant : Guru Nanak Mission Hospital, Jal.
Ex. Consultant : Gulab Devi Hospital, Jalandhar.
Ex. Sr. Resident : Sir Ganga Ram Hospital, New Delhi.

Dr. (Mrs.) Jyoti Baweja

M.B.B.S. D.G.O. (I.C.M.C.H.)
Gynaecologist & Obstetrician
Ex. Resident Deptt. of Obstetrics & Gynaecology
Lady Hardinge Medical College, New Delhi

Facilities :

- ★ O.P.D.
- ★ INDOOR
- ★ I.C.U.
- ★ CARDIAC MONITOR
- ★ OPERATION FACILITIES
- ★ ULTRA SOUND
- ★ E.C.G.
- ★ X-RAY
- ★ SPIRO METER
- ★ 2-D ECHO
- ★ TMT (STRESS TEST)
- ★ IMMUNIZATION
- ★ LABORATORY
- ★ NEBULIZER
- ★ M.T.P.
- ★ ANTENATAL CHECKUPS
- ★ DELIVERY (PAINLESS)
- ★ INFERTILITY SERVICES

Name of Patient..... Prakash Kishu Age & Sex..... 29 / M
Address..... 104 A Vikashpur Jd Dated..... 17/04/1991
06/09/21

BP - 120/20
Pulse - 76
Temp - afebrile
Hr - 13 -
J° P° G° JVI - normal, clear, no murmurs; LAM
Chest - clear, vesicular sound
CVR - S, S, @ S are
CVR - normal clear
PIA - @, no vegetations

178/75
Chol - 94/99
Asi 89
Ectel LAM
Dental LAM
Dr. Rupinder Singh
M.D. (Medicine)
Physician & Cardiologist
Baweja Hospital & Maternity Home
Near Sati Mandir, Model House Road
Jalandhar City (M) 98141-83305

[Signature]
06/09/21

Dr. Rupinder Singh
M.D. (Medicine)
Physician & Cardiologist
Baweja Hospital & Maternity Home
Near Sati Mandir, Model House Road
Jalandhar City (M) 98141-83305

TIMINGS

Morning : 9.00 a.m. to 2.00 p.m.
Evening : 5.30 p.m. to 8.00 p.m.
Sunday Emergency Only

EMERGENCY 24 HOURS

NOT FOR MEDICO LEGAL PURPOSES



भारत सरकार
Government of India



प्रकाश खिची
Prakash Khichi
जन्म तिथि/DOB: 17/04/1991
पुरुष/ MALE

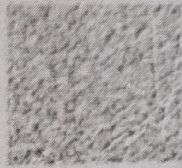

6870 1072 2344

VID : 9191 5381 6112 8313

मेरा आधार, मेरी पहचान



बैंक ऑफ बड़ौदा
Bank of Baroda

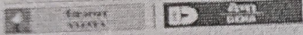

नाम
Name

PRAKASH KHICHI



कर्मचारी कूट क्र.
E.C. No.

91084

जारीकर्ता प्राधिकारी मूप (सू) अ.व्हा.न.दि.
Issuing Authority CM(S), ZO ND

आधारक के हस्ताक्षर
Signature of Holder

I am still fasting since
last 12 hours.

Dr. Rupinder Singh
M.D. (Medicine)
Physician & Cardiology
Baweja Hospital & Maternity Home
Near, Salt Mandir, Model House Road,
Jalandhar City. (P.N) 98141-8397

Baweja Hospital & Maternity Home

Near Sati Mandir, Model House Road, Jalandhar City.

Dr. Rupinder Singh

M.D. (Medicine), Physician & Cardiologist

Ex. Consultant : Guru Nanak Mission Hospital, Jal.

Ex. Consultant : Gulab Devi Hospital, Jalandhar.

Ex. Sr. Resident : Sir Ganga Ram Hospital, New Delhi.

US Abdomen.

Dr. (Mrs.) Jyoti Baweja

M.B.B.S. D.G.O. (I.C.M.C.H.)

Gynaecologist & Obstetrician

Ex. Resident Deptt. of Obstetrics & Gynaecology

Lady Hardinge Medical College, New Delhi

Prakash
PRAKASH KHICHI 29Y/M
Dr. Rupinder Singh
M.D (Medicine)
Physician & Cardiologist
Baweja Hospital & Maternity Home
Near Sati Mandir, Model House Road
Jalandhar City. (M) 98141-83305
US FOR UPPER ABDOMEN ONLY

On real time B sonography Liver is normal in Size.
Echopattern is Normal. Intrahepatic vasculature is normal.
No discrete SOL in seen. CBD is normal in calibre, no obstruction is seen. No collaterals are noted at porta.

Gall Bladder Normal in size & shape. Walls are normal.
No calculus seen

Pancreas is normal in size and echopattern, no SOL is seen.

Splenic is normal in size and echopattern is normal, no SOL seen.

Both Kidneys are normal in size & echotexture. No dilated ureters or pelvis noted, No Calculus seen. No perirenal fluid seen.

Bowel loop are normal, no SOL is seen. NO ascities seen.
No evidence of pleural effusion or lymphadenopathy is seen.

IMPRESSION:- NORMAL STUDY

Dr. Rupinder Singh
M.D (Medicine)
Physician & Cardiologist
Baweja Hospital & Maternity Home
Near Sati Mandir, Model House Road
Jalandhar City. (M) 98141-83305





Baweja Hospital & Maternity Home

Near Sati Mandir, Model House Road, Jalandhar City.

PRAKASH KHICHI

Thyroid Profile.txt
29/M 07/09/21

THYROID PROFILE

| TEST | VALUE | RANGE |
|------|------------|-----------------|
| T3 | 1.30ng/ml | 0.60-1.81 |
| T4 | 8.80ug/ml | 5.01-12.45 |
| TSH | 1.93uIU/ml | 0.35-5.50uIU/ml |

Dr. Rupinder Singh Lab Technologist
M.D (Medicine)
Physician & Cardiologist
Baweja Hospital & Maternity Home
Near Sati Mandir, Model House Road,
Jalandhar City. (M) 98141-83317



Baweja Hospital & Maternity Home

Near Sati Mandir, Model House Road, Jalandhar City.

chest x ray

PRAKASH KHICHI 29/M 06/09/21

CHEST X-RAY PA-VIEW

Rib Cage is Normal Bilaterally. Heart & Mediastinal Shadow is Normal. Bilateral Lung Fields are Normal. Diaphragms & pleural Angles are bilaterally Normal. Cardiothoracic Ratio is 0.38

IMPRESSION-NORMAL CHEST SKIAGRAM.

Dr. Rupinder Singh
M.D (Medicine)
Physician & Cardiologist
Baweja Hospital & Maternity Home
Near Sati Mandir, Model House Road,
Jalandhar City. (M) 98141-83307



Baweja Hospital & Maternity Home

Near Sati Mandir, Model House Road, Jalandhar City.

F.RUA TXT

PRAKASH KHICHI 29/M 06/09/21

RUA

GROSS EXAMINATION

| | |
|------------|--------------|
| Colour | Light Yellow |
| Reaction | Acidic |
| Sp.Gravity | 1.020 |
| Albumin | Nil |
| Sugar | Nil |

MICROSCOPIC EXAMINATION

| | |
|---------------|----------|
| R.B.C.S | Nil |
| Pus Cells | 0-1/hpf |
| Casts | Nil |
| Epi Cells | 0-1/hpf |
| Crystals | Nil |
| Urobilinogen | Negative |
| Bile Salt | Negative |
| Bile Pigments | Negative |

Jr. Rupinder Singh
M.D (Medicine)
Physician & Gynecologist
Baweja Hospital & Maternity Home
Near Sati Mandir, Model House Road,
Jalandhar City. (M) 98141-83311



Baweja Hospital & Maternity Home

Near Sati Mandir, Model House Road, Jalandhar City.

CBC

PRAKASH KHICHI 29/M 06/09/21

| TEST | VALUE | RANGE |
|----------------|------------|-----------------|
| Hb | 14.1gm% | 12-16gm% |
| TLC | 5,700/cumm | 4000-11000/cumm |
| DLC | | |
| Neutrophils | 65.7% | 40-70% |
| Lymphocytes | 29.3% | 20-40% |
| Eosinophils | 3.0% | 2-6% |
| Monocytes | 01% | 1-3% |
| RBC Count | 4.4/cumm | 4.2-5.5m/cumm |
| ESR | 06mm | 0-10mm in 1 hr |
| PCV | 39.5% | 35-50% |
| MCV | 84.4fl | 80-96fl |
| MCH | 29.2pg | 26-34pg |
| MCHC | 32.9gm% | 32-36gm% |
| Platelet Count | 3.06Lac/mm | 1.5-4.5 lac/mm |

Dr. Preetinder Singh
M.D (Medicine)
Physician & Cardiologist
Baweja Hospital & Maternity Home
Near Sati Mandir, Model House Road,
Jalandhar City. (M) 98141-8331



Baweja Hospital & Maternity Home

Near Sati Mandir, Model House Road, Jalandhar City.

PP.RUA TXT

PRAKASH KHICHI 29/M 06/09/21

RUA
GROSS EXAMINATION
Colour Light Yellow
Reaction Acidic
Sp.Gravity 1.021
Albumin Nil
Sugar Nil

MICROSCOPIC EXAMINATION
R.B.C.S Nil
Pus Cells 1-2/hpf
Casts Nil
Epi Cells 0-1/hpf
Crystals Nil
Urobilinogen Negative
Bile Salt Negative
Bile Pigments Negative

Dr. Rupinder Singh
MD (Medicine)
Physician & Cardiologist
Baweja Hospital & Maternity Home
Near Sati Mandir, Model House Road,
Jalandhar City. (Ph) 98141-8330

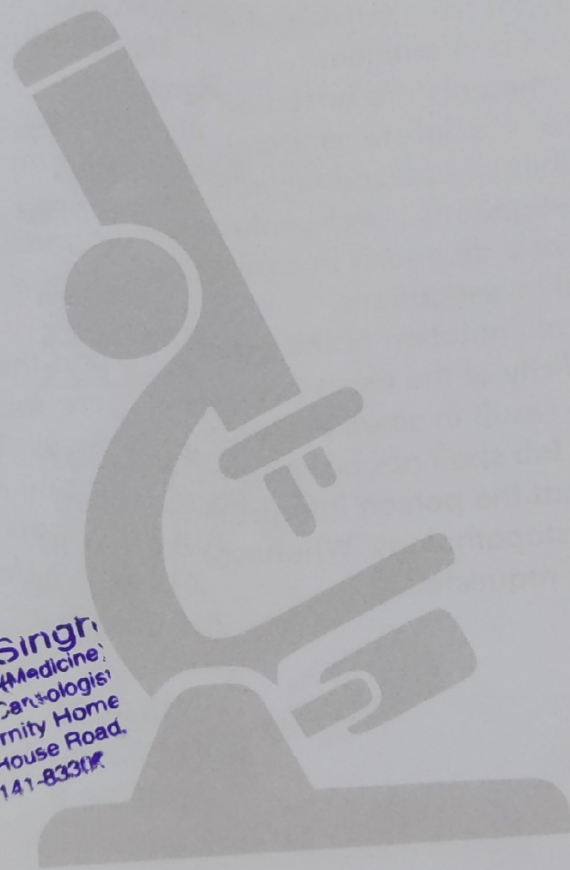



Baweja Hospital & Maternity Home

Near Sati Mandir, Model House Road, Jalandhar City.

BOB

PRAKASH KHICHI 29/M 06/09/21

| TEST | VALUE | RANGE |
|----------------------|--------------|----------------|
| F.Blood Sugar | 94.7mg% | 70-110mg% |
| PPBS | 136.0mg% | up to 140mg% |
| HbA1C | 4.6% | 4-6% |
| S.Cholestrol | 172.2mg% | 140-240mg% |
| HDL | 37.0mg% | 33-55mg% |
| TGL | 120.0mg% | 50-150mg% |
| LDL | 111.2mg% | upto 160mg% |
| VLDL | 24.0mg% | upto 35.0mg% |
| S.Chol/HDL | 4.6 | UPTO 6.0 |
| HDL/LDL | 0.332 | |
| Protiens | 7.3gm% | 6-8gm% |
| S.Albumin | 4.8gm% | 3.5-5.3gm% |
| S.Globulin | 2.5gm% | 2.5-3.3gm% |
| S.Bilirubin | | |
| TOTAL | 0.6g% | 0.6-1.2mg% |
| Direct | 0.1mg% | UP to 0.2mg% |
| Indirect | 0.5mg% | UP to 0.8 IU/L |
| SGOT | 21.8IU/L | UP to 40 IU/L |
| SGPT | 25.9IU/L | UP to 40 IU/L |
| SGPT/SGOT | 1.1 | |
| GGTP | 40.3IU/L | 10-78 IU/L |
| S.Alkaline Phosphate | 173.2 IU/L | UPTO 270 IU/L |
| S.Creatinine | 0.6mg% | 0.6-1.2mg% |
| BUN | 14.0mg% | 10-20mg% |
| BUN/Creatinine | 23.3 | |
| Uric Acid | 5.1mg% | 2-6mg% |
| S.Calcium | 9.2mg% | 8.5-10.5mg% |
| HIVI&(ELISA) | Non Reactive | |
| HBAAsAg | Non Reactive | |

Blood Group (A) POSITIVE

Dr. Rupinder Singh
 M.D (Medicine)
 Physician & Cardiologist
 Baweja Hospital & Maternity Home
 Near Sati Mandir, Model House Road,
 Jalandhar City (M) 98141-8330

Page 1

Lab Incharge

Subject to Conditions of Reporting given over leaf

Dr. P. Pinder Singh
M.D. (Medicine)
Physician & Cardiologist
Baweja Hospital & Maternity Home
Near Sati Mandir, Model House Road,
Jalandhar City (Ph: 98141-8331)

Jalandhar, Punjab, India

Sant Namdev Bhawan, Basti Sheikh Rd, Near Sita

Mandir, Model House, Jalandhar, Punjab 144003, India

Lat 31.312885°

Long 75.56044°

06/09/21 10:04 AM

.5



Google

GPS Map Camera

B

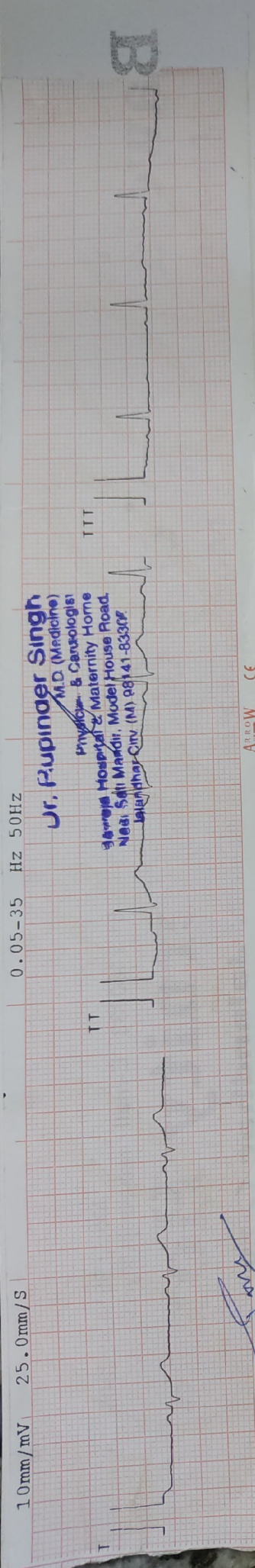

Jr. Rupinder Singh
 M.D. (Medicine)
 Physician & Cardiologist
 Ganga Hospital & Maternity Home
 Near Sali Mandi, Model House Road,
 Jalandhar-City (N) 98141-83307

Arrow CE

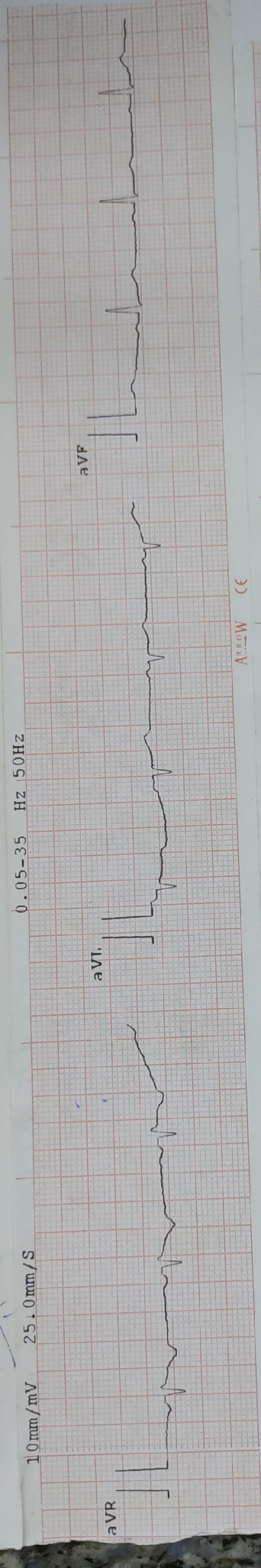

Arrow CE

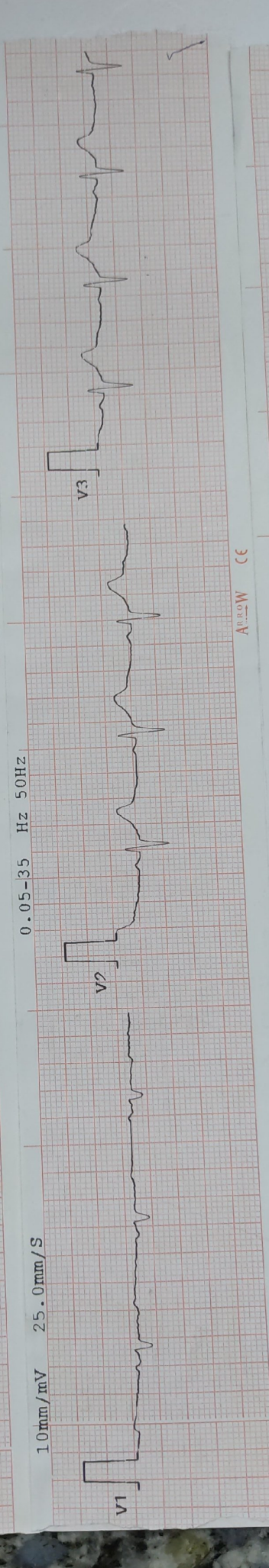

Arrow CE

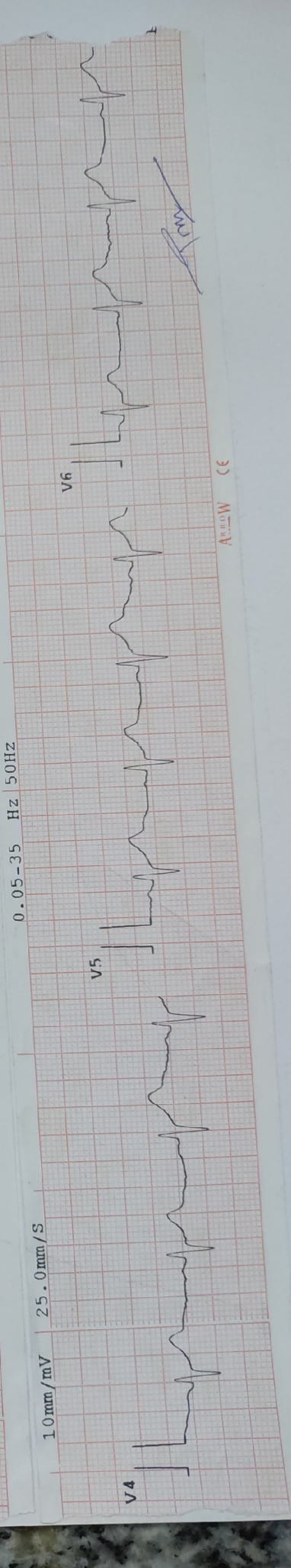

Arrow CE

Mob.: 98141-83305
Fax : 0181-2430333 E-mail : rsbaweja@yahoo.co.in

Baweja Hospital & Maternity Home

Near Sati Mandir, Model House Road, Jalandhar City.

Dr. Rupinder Singh

M.D. (Medicine), Physician & Cardiologist
Ex. Consultant : Guru Nanak Mission Hospital, Jal.
Ex. Consultant : Gulab Devi Hospital, Jalandhar.
Ex. Sr. Resident : Sir Ganga Ram Hospital, New Delhi.

ELECTROCARDIOGRAM

Name - Mr./ Ms. Pooja Khichi Age- 29/M K/C/O Hypertension / Diabetes Mellitus / IHD / Lipids

Clinical Summary NAD

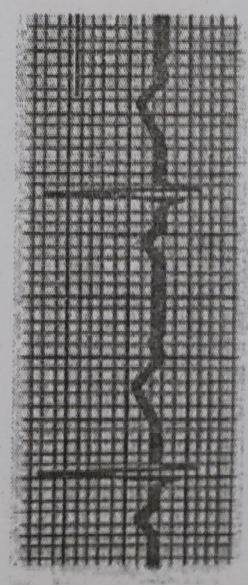

ECG Findings

Rate 75 Rhythm N Regular Mechanism N Axis D
P Wave D PR Interval -161 QRS Complex D
ST segment L
T Wave D QT Interval 336

Recommendations NAD

Date 06/09/21

Appl. No./ Proposal No. _____

Dr. Rupinder Singh
M.D. (Medicine)
Physician & Cardiologist
Baweja Hospital & Maternity Home
Model House Road, Jalandhar

(Stamp With Code No.)

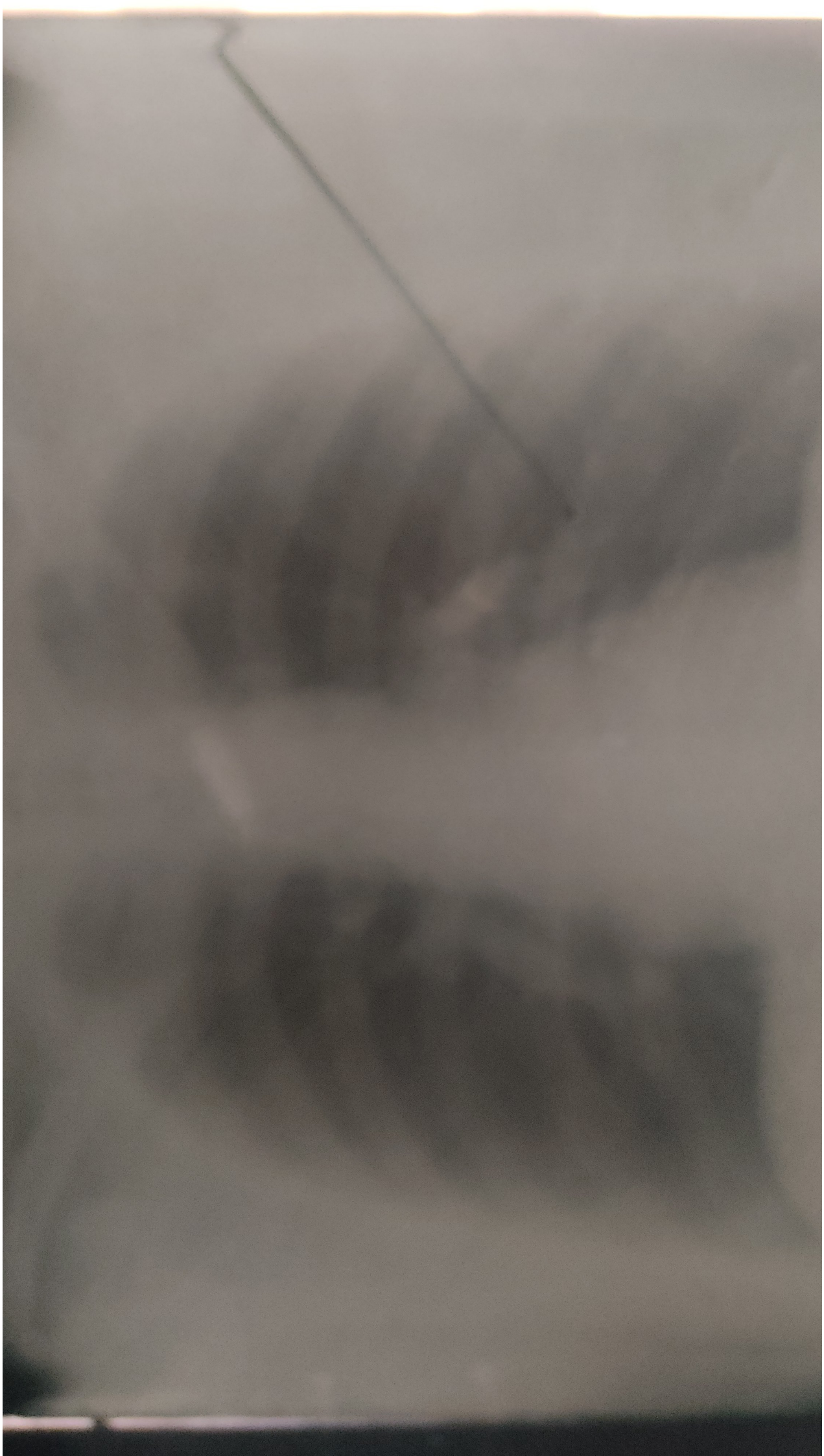



भारत सरकार
Government of India



प्रकाश खीची
Prakash Khichi
जन्म तिथि/DOB: 17/04/1991
पुरुष/ MALE

6870 1072 2344

VID: 9191 5381 6112 8313

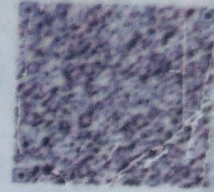

मेरा आधार, मेरी पहचान



बैंक ऑफ़ बड़ौदा
Bank of Baroda



नाम
Name

PRAKASH KHICHI



कर्मचारी कूट क्रं.
E.C. No.

91084

जारीकर्ता प्राधिकारी मु.प्र. (सु) अ.का.न.दि.
Issuing Authority CM(S), ZO ND

धारक के हस्ताक्षर
Signature of Holder



GPS Map Camera

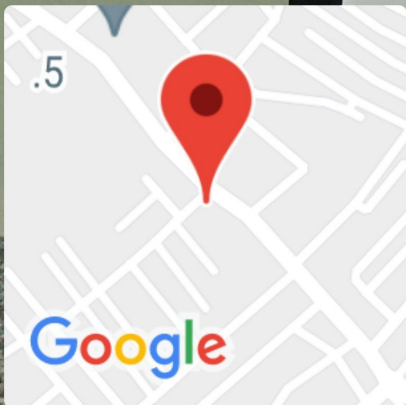

Jalandhar, Punjab, India

Sant Namdev Bhawan, Basti Sheikh Rd, Near Sita

Mandir, Model House, Jalandhar, Punjab 144003, India

Lat 31.312885°

Long 75.56044°

06/09/21 10:04 AM