



# Bangalore Diagnostics & Multi-Speciality Centre

Quality Assurance : EQAP from AIIMS & CMC- Vellore

Quality. Trust. Since 1982.

# 198, 12th Main, 3rd Block, (Above Namma MTR, Next to SBI), Rajajinagar, Bangalore- 560 010.

Ph. : 080-23505407, 9448079978 e-mail : bangalore.d.s@gmail.com

**Name :** MR. KUNAL KASHYAP

**Reg. No :** C6748

**Age/Sex:** 31 Year(s) / Male

**Date :** 12/03/2022

**Ref. by :** DR. BANK OF BARODA

**Corporate:** NON CORPORATE

Test Name

Result

Reference Range

Page 1 of 4

## HAEMATOLOGY REPORT

### COMPLETE BLOOD COUNT

|                           |                   |   |
|---------------------------|-------------------|---|
| Haemoglobin               | 16.9 gms %        | Male : 13.0 - 18.0 gms %<br>Female: 11.0 - 15.0 gms %         |
| Red Blood Cell Count      | 5.92 million/cumm | Male : 4.5-6.5 millions/cumm<br>Female : 3.7-5.5 million/cumr |
| Packed Cell Volume        | 49.9 %            | Females: 32 - 45 %<br>Males: 39 - 54%                         |
| Total Count               | 8,700 cells /cumm | 4000-11000 cells /cumm  |
| <b>Differential Count</b> |                   |   |
| Neutrophils               | 56.9 %            | 40 - 75%  |
| Lymphocytes               | 34.1 %            | 20 - 45%  |
| Monocytes                 | 2.8 %             | 01 - 10%  |
| Eosinophils               | 6.0 %             | 01 - 06 %   |
| Basophils                 | 0.2 %             | 00 to 01 %  |

### COMPLETE BLOOD COUNT

|  |                     |   |
|--|---------------------|---|
| Platelet count                             | 1,78,000 cells/cumm | 150000-400000 cells/cumm                        |
| Mean Corpuscular Volume                    | 84 fL               | 78 - 98 fL                                      |
| Mean Corpuscular Haemoglobin               | 28.6 pg             | 27 - 32 pg                                      |
| Mean Corpuscular Haemoglobin Concentration | 33.9 g/dl           | 31 - 36 g/dl                                    |
| ESR  | 07 mm/hour          | Male: 0 - 10 mm/ hour<br>Female: 0 - 20 mm/hour |

ABSOLUTE EOSINOPHIL COUNT 517 cells/cumm 40 - 440 cells/cumm

BLOOD GROUP(ABO) "A"  
Rh Type (D) POSITIVE

## BIOCHEMISTRY REPORT

FASTING BLOOD SUGAR 91 mg/dl 70 to 100 mg/dl  
FASTING URINE SUGAR NIL

Dr. MAHADEVA. K.C.  
M.D., (Path)  
KMC. No.: 17647

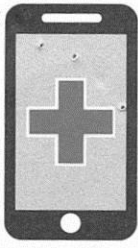

# Bangalore Diagnostics & Multi-Speciality Centre

Quality Assurance : EQAP from AIIMS & CMC- Vellore

Quality. Trust. Since 1982.

# 198, 12th Main, 3rd Block, (Above Namma MTR, Next to SBI), Rajajinagar, Bangalore- 560 010.

Ph. : 080-23505407, 9448079978 e-mail : bangalore.d.s@gmail.com

**Name :** MR. KUNAL KASHYAP

**Reg. No :** C6748

**Age/Sex:** 31 Year(s) / Male

**Date :** 12/03/2022

**Ref. by :** DR. BANK OF BARODA

**Corporate:** NON CORPORATE

Test Name

Result

Reference Range

Page 2 of 4

## BIOCHEMISTRY REPORT

POST PRANDIAL BLOOD SUGAR 152 mg/dl

80 to 140 mg/dl

POST PRANDIAL URINE SUGAR NIL

NIL

### **Glycosylated Haemoglobin (HbA1c)**

Glycosylated Haemoglobin (HbA1c) 5.8 %

Normal <6.0 %  
Good control 6.0-7.0 %  
Fair control 7.0-8.0 %  
Unsatisfactory 8.0-10.0 %  
Poor control >10 %

### **LIPID PROFILE**

TOTAL CHOLESTEROL 228.5 mg/dl

up to 200 mg/dl

TRIGLYCERIDES 286.1 mg/dl

<150 : Normal

HDL Cholesterol 41.2 mg/dl

Male: >40 mg/dl  
Female: > 50 mg/dl

LDL Cholesterol 130.1 mg/dl

<100 mg/dl

VLDL Cholesterol 57.2 mg/dl

<40 mg/dl

CHOLESTEROL/HDL RATIO 5.5:1.0

up to 6.0 %

### **LIVER FUNCTION TESTS**

Total Bilirubin 0.95 mg/dl

up to 1.2 mg/dl

Direct Bilirubin 0.19 mg/dl

0 to 0.3 mg/dl

Indirect Bilirubin 0.76 mg/dl

up to 1.5 mg/dl

S.G.O.T. (AST) 19.4 U/L

0 - 46 U/L

S.G.P.T. (ALT) 50.3 U/L

0 - 49 U/L

ALKALINE PHOSPHATASE 62.6 U/L

Men : 80-306  
Women : 64-306  
Children upto 15 Yrs : upto 644  
Children upto 17 yrs : upto 483

Gamma Glutamyl Transpeptidase (GGT) 30.9 IU/L

0 - 55 IU/L

Total Protein 7.3 gms/dl

6.6 - 8.3 gms/dl

Albumin 4.0 gms/dl

3.4 - 5.0 gms/dl

Globulin 3.3 gms/dl

2.3 - 3.5 gms/dl

A/G Ratio 1.2:1.0

1.2 : 1.0

*Lead*  
**Dr. MAHADEVA. K.C.**  
M.D., (Path)  
KMC. No.: 17647





# Bangalore Diagnostics & Multi-Speciality Centre

Quality Assurance : EQAP from AIIMS & CMC- Vellore

Quality. Trust. Since 1982.

# 198, 12th Main, 3rd Block, (Above Namma MTR, Next to SBI), Rajajinagar, Bangalore- 560 010.

Ph. : 080-23505407, 9448079978 e-mail : bangalore.d.s@gmail.com

**Name :** MR. KUNAL KASHYAP

**Reg. No :** C6748

**Age/Sex:** 31 Year(s) / Male

**Date :** 12/03/2022

**Ref. by :** DR. BANK OF BARODA

**Corporate:** NON CORPORATE

Test Name

Result

Reference Range

Page 3 of 4

## BIOCHEMISTRY REPORT

|                           |            |  |
|---------------------------|------------|--|
| SERUM CREATININE          | 0.85 mg/dl | Females 0.6 – 1.2 mg/dl<br>Males 0.7 – 1.4 mg/dl |
| BLOOD UREA NITROGEN (BUN) | 9.53 mg/dl | 7-18 mg/dl                                       |
| UREA                      | 20.4 mg/dl | 10 to 45 mg/dl                                   |
| URIC ACID                 | 6.05 mg/dl | M: 3.5 -7.2 mg/dl<br>F: 2.6 - 6.0 mg/dl          |

## URINE EXAMINATION REPORT

### PHYSICAL EXAMINATION

|            |              |
|------------|--------------|
| COLOUR     | LIGHT YELLOW |
| APPEARANCE | CLEAR        |
| REACTION   | ACIDIC       |

### BIOCHEMICAL EXAMINATION

|                  |       |               |
|------------------|-------|---------------|
| PROTEIN          | NIL   |               |
| GLUCOSE          | NIL   |               |
| BILE SALT        | NIL   |               |
| BILE PIGMENT     | NIL   |               |
| SPECIFIC GRAVITY | 1.022 | 1.003 – 1.035 |

### MICROSCOPIC EXAMINATION

|             |            |
|-------------|------------|
| PUS CELLS   | OCCASIONAL |
| EP CELLS    | 1-2/HPF    |
| MACROPHAGES | NIL        |
| R.B.C.s     | ABSENT     |
| CASTS       | NIL        |

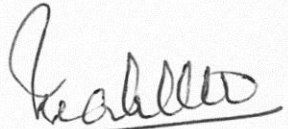
  
Dr. MAHADEVA. K.C.  
M.D., (Path)  
KMC. No.: 17647



# Bangalore Diagnostics & Multi-Speciality Centre

Quality Assurance : EQAP from AIIMS & CMC- Vellore

Quality. Trust. Since 1982.

# 198, 12th Main, 3rd Block, (Above Namma MTR, Next to SBI), Rajajinagar, Bangalore- 560 010.

Ph. : 080-23505407, 9448079978 e-mail : bangalore.d.s@gmail.com

**Name :** MR. KUNAL KASHYAP

**Reg. No :** C6748

**Age/Sex:** 31 Year(s) / Male

**Date :** 12/03/2022

**Ref. by :** DR. BANK OF BARODA

**Corporate:** NON CORPORATE

Test Name

Result

Reference Range

Page 4 of 4

## URINE EXAMINATION REPORT

### **MICROSCOPIC EXAMINATION**

CRYSTALS

NIL

----- End of Report -----

**Biochemist**

**Microbiologist**

**Pathologist**

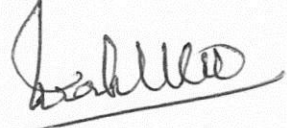
  
**Dr. MAHADEVA. K.C.**  
M.D., (Path)  
KMC. No.: 17647



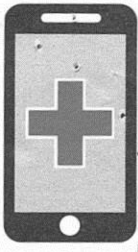

# Bangalore Diagnostics & Multi-Speciality Centre

Quality Assurance : EQAP from AIIMS & CMC- Vellore

Quality. Trust. Since 1982.

PROCESSED AT:  
Thyrocare,

5CA# 7198, 12th Floor, Main, 3rd Block, (Above Namma MTR, Next to SBI), Rajajinagar, Bangalore- 560 010.  
HRBR 2nd Block, Ph. : 080-23505407, 9448079978 e-mail : bangalore.d.s@gmail.com  
Hennur, Bengaluru-560043

**NAME** : KUNAL KASHYAP (31Y/M)  
**REF. BY** : BDL  
**TEST ASKED** : PSA,T3-T4-TSH

**SAMPLE COLLECTED AT :**  
(5600101744),BANGLORE DIAGNOSTIC AND  
MULTISPECIALITY CENTRE,198 3RD BLOCK 12TH  
MAIN RAJAJINAGAR BANGLORE,560010

| TEST NAME                       | TECHNOLOGY | VALUE | UNITS |
|---------------------------------|------------|-------|-------|
| PROSTATE SPECIFIC ANTIGEN (PSA) | C.L.I.A    | 0.70  | ng/ml |

**Reference Range :-**

Normal : < 4.00 ng/ml  
Border line : 4.01 to 10.00 ng/ml

**Clinical Significance:**

Elevated levels of PSA are associated with prostate cancer, but may also be seen with prostatitis (Inflammation of the prostate) and benign prostatic hyperplasia (BPH). PSA test done along with free PSA provides additional information. Studies have suggested that the percentage of free PSA in total PSA is lower in patients with prostate cancer than those with benign prostate hyperplasia.

**Specification:**

Precision: Intra assay (%CV): 4.38%, Inter assay (%CV): 4.67%; Sensitivity: 0.01 ng/ml

**External quality control program participation:**

College of American pathologists (CAP): ligand assay (general) survey; CAP certification number: 7193855-01

**Kit validation references:**

Wang MC, Valenzuela LA, Murphy GP, and Chu TM. Purification of a human prostate-specific antigen. Invest. Urol. 1979; 17: 159

**Please correlate with clinical conditions.**

**Method:-** FULLY AUTOMATED SANDWICH CHEMI LUMINESCENT IMMUNO ASSAY

**Sample Collected on (SCT)** : 12 Mar 2022 08:50  
**Sample Received on (SRT)** : 12 Mar 2022 15:51  
**Report Released on (RRT)** : 12 Mar 2022 18:07  
**Sample Type** : SERUM  
**Labcode** : 1203083555/BAN03  
**Barcode** : W1687516

Dr.Prachi Sinkar MD(Path)

Dr.Caesar Sengupta MD(Micro)



# Bangalore Diagnostics & Multi-Speciality Centre

Quality Assurance : EQAP from AIIMS & CMC- Vellore

Quality. Trust. Since 1982.

PROCESSED AT:  
Thyrocare,

5CA# 71083rd Floor Main, 3rd Block, (Above Namma MTR, Next to SBI), Rajajinagar, Bangalore- 560 010.  
HRBR 2nd Block, Ph. : 080-23505407, 9448079978 e-mail : bangalore.d.s@gmail.com  
Hennur, Bengaluru-560043

**NAME** : KUNAL KASHYAP (31Y/M)  
**REF. BY** : BDL  
**TEST ASKED** : PSA,T3-T4-TSH

**SAMPLE COLLECTED AT :**  
(5600101744),BANGLORE DIAGNOSTIC AND  
MULTISPECIALITY CENTRE,198 3RD BLOCK 12TH MAIN  
RAJAJINAGAR BANGLORE,560010

| TEST NAME                         | TECHNOLOGY | VALUE | UNITS  | REFERENCE RANGE |
|-----------------------------------|------------|-------|--------|-----------------|
| TOTAL TRIIODOTHYRONINE (T3)       | C.L.I.A    | 142   | ng/dl  | 60-200          |
| TOTAL THYROXINE (T4)              | C.L.I.A    | 8.26  | µg/dl  | 4.5-12          |
| THYROID STIMULATING HORMONE (TSH) | C.L.I.A    | 6.63  | µIU/ml | 0.3-5.5         |

**Comments :**

Please correlate with clinical conditions.

**Method :**

T3 - Competitive Chemi Luminescent Immuno Assay  
T4 - Competitive Chemi Luminescent Immuno Assay  
TSH - SANDWICH CHEMI LUMINESCENT IMMUNO ASSAY

~~ End of report ~~

**Sample Collected on (SCT)** : 12 Mar 2022 08:50  
**Sample Received on (SRT)** : 12 Mar 2022 15:51  
**Report Released on (RRT)** : 12 Mar 2022 18:07  
**Sample Type** : SERUM  
**Labcode** : 1203083555/BAN03  
**Barcode** : W1687516

Dr.Prachi Sinkar MD(Path)

Dr.Caesar Sengupta MD(Micro)  
Page : 2 of 2





# Bangalore Diagnostics & Multi-Speciality Centre

Quality Assurance : EQAP from AIIMS & CMC- Vellore

Quality. Trust. Since 1982.

# 198, 12th Main, 3rd Block, (Above Namma MTR, Next to SBI), Rajajinagar, Bangalore- 560 010.

Ph. : 080-23505407, 9448079978 e-mail : bangalore.d.s@gmail.com

**NAME : Mr. KUNAL KASHYAP**

**DATE: 12.03.2022**

**REF BY DR: B.O. B**

**AGE / SEX: 31 YEARS / MALE**

## ABDOMEN AND PELVIC ULTRA SOUND SCAN REPORT

**Liver** : Normal in size, shape and **shows increased echotexture**. No focal lesion seen.

No intrahepatic biliary dilatation seen. MPV & CBD is normal

**Gall Bladder**: GB is normal. Normal in wall thickness, No abnormal intraluminal echoes.

**Pancreas** : Normal in size and echotexture. No focal lesions. Pancreatic duct appears normal.

**Spleen** : Normal in size, shape and echo texture

**Kidneys** : Both kidney's are normal in size, shape and position.

No calculi / hydronephrosis seen. Cortico medullary differentiation is good.

**Right Kidney : 106 x 16 mm Left kidney : 110 x 18 mm**

**Urinary Bladder** : Normal in contour and wall thickness with clear contents.

Prevoid = 108 cc. Post void = Nil.

**Prostate** : Measures 29 x 33 x 31 mm, Volume = 16 cc Normal in size, shape and echotexture.

### IMPRESSION:

- **GRADE I FATTY LIVER**

**SONOLOGIST**

**BANGALORE DIAGNOSTICS CENTRE**  
# 198, 12th Main, 3rd Block  
Rajajinagar, Bangalore-560 010



GE Healthcare

12/03/22 10:30:47 AM

USR

KUNAL KASHYAP 31,

12322-5B

---:---:---

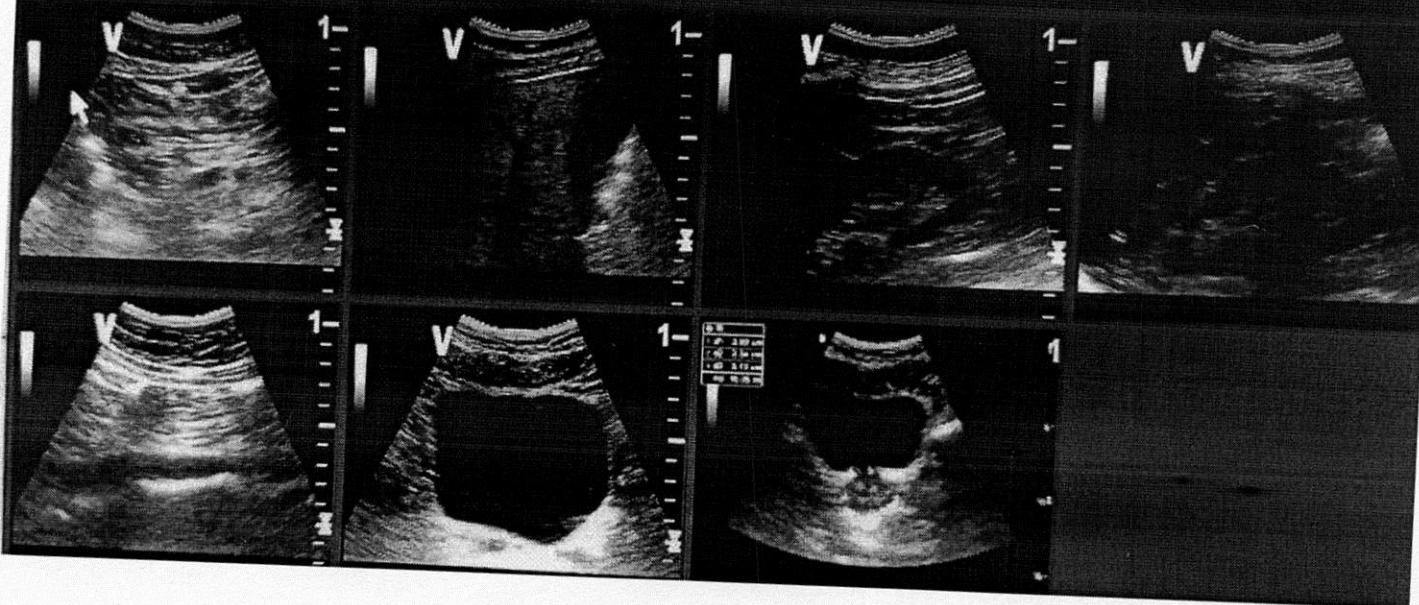





# Bangalore Diagnostics & Multi-Speciality Centre

Quality Assurance : EQAP from AIIMS & CMC- Vellore

Quality. Trust. Since 1982.

# 198, 12th Main, 3rd Block, (Above Namma MTR, Next to SBI), Rajajinagar, Bangalore- 560 010.

Ph. : 080-23505407, 9448079978 e-mail : bangalore.d.s@gmail.com

## Echocardiography Report

NAME : Mr. KUNAL KASHYAP

DATE: 12.03.2022

REF BY DR: B.O. B

AGE / SEX : 31 YEARS / MALE

|                 |                            |
|-----------------|----------------------------|
| LA : 33 mm      | MV : E 0.97 A : 0.62 m/sec |
| AO : 25 mm      | AV : 1.39 m/sec            |
| RVID : 18 mm    | TV : 0.68 m/sec            |
| LVIDD : 50mm    | PV : 0.72 m/sec            |
| LVIDS : 32mm    |                            |
| IVSD : 10 mm    | MR : NIL                   |
| IVSS : 15mm     | AR : NIL                   |
| LVPWD: 10mm     | TR : NIL                   |
| LVPWS : 16 mm   | PR : NIL                   |
| FS : 35%        |                            |
| EF : 64%        |                            |
| LV mass: 130 gm |                            |

### IMPRESSION

- NORMAL CHAMBER DIMENSIONS.
- NO RWMA.
- NORMAL LV SYSTOLIC FUNCTION. LVEF 64%
- NORMAL VALVES.
- NORMAL COLOR FLOW AND SPECTRAL DOPPLER STUDY.
- NO THROMBUS / PE

  
CONSULTANT/CARDIOLOGIST

BANGALORE DIAGNOSTICS CENTRE  
# 198, 12th Main, 3rd Block  
Rajajinagar, Bangalore-560 010



GE Healthcare

12/03/22 10:25:50 AM

USR

KUNAL KASHYAP 31,

12322-5B

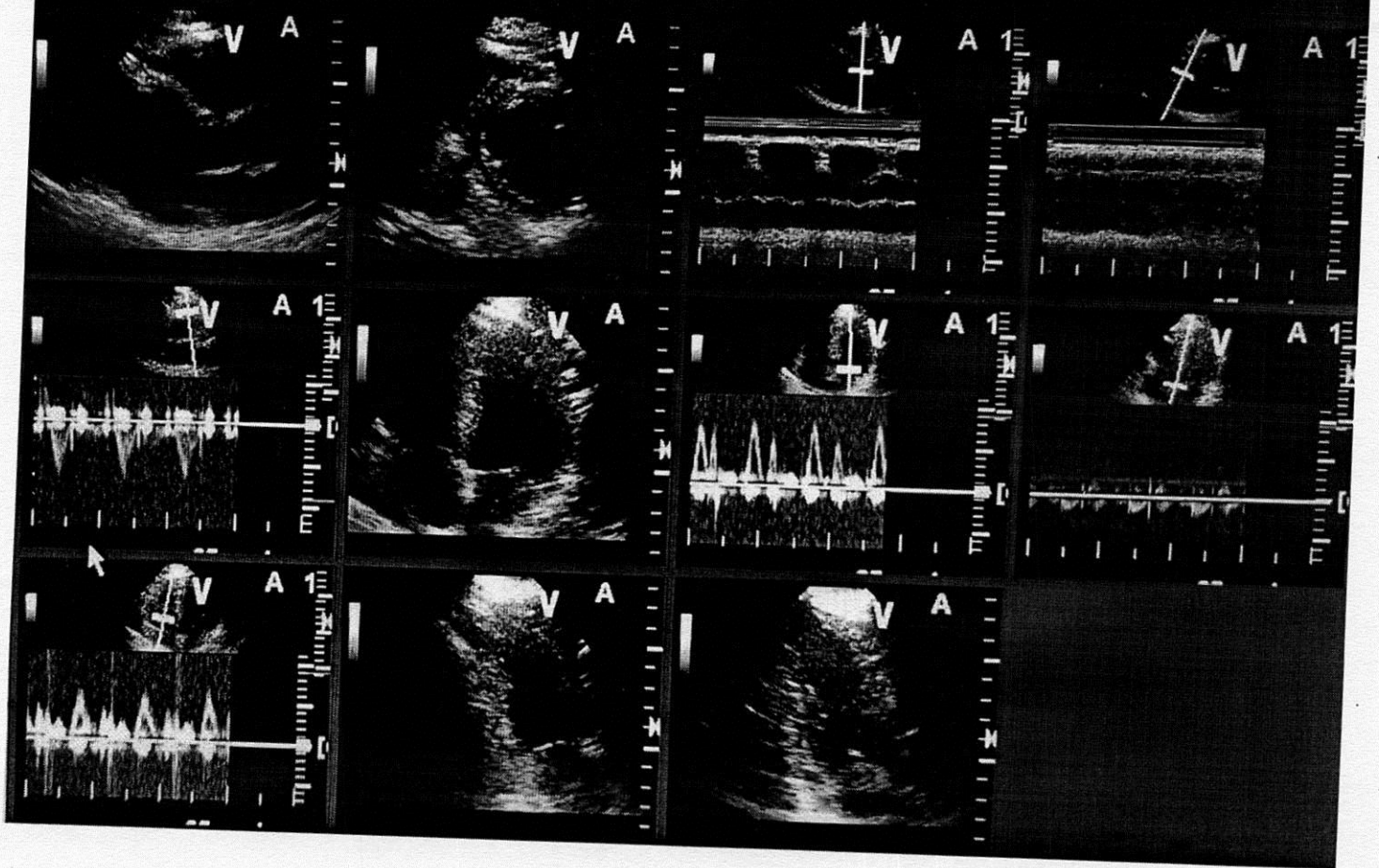



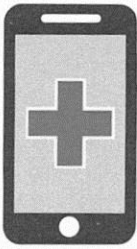

# Bangalore Diagnostics & Multi-Speciality Centre

Quality Assurance : EQAP from AIIMS & CMC- Vellore

Quality. Trust. Since 1982.

# 198, 12th Main, 3rd Block, (Above Namma MTR, Next to SBI), Rajajinagar, Bangalore- 560 010.

Ph. : 080-23505407, 9448079978 e-mail : bangalore.d.s@gmail.com

|                     |                  |                   |            |
|---------------------|------------------|-------------------|------------|
| <i>Patient Name</i> | MR.KUNAL KASHYAP | <i>Patient Id</i> | X-RAY-32   |
| <i>Age/DOB</i>      | 31/              | <i>Gender</i>     | M          |
| <i>Ref.Doctor</i>   | BANK OF BARODA   | <i>Date</i>       | 12/03/2022 |

## X-RAY CHEST PA VIEW

### OBSERVATION:

Both hila are normal.

Cardiophrenic and costophrenic angles are normal.

The trachea is central.

The mediastinal and cardiac silhouette are normal.

Cardiothoracic ratio is normal.

Bones of the thoracic cage are normal.

Soft tissues of the chest wall are normal.

### IMPRESSION:

#### NORMAL STUDY

Dr. Vijay Kumar  
MBBS, MDRD  
Consultant Radiologist

BANGALORE DIAGNOSTICS &  
MULTI-SPECIALITY CENTRE  
# 198, 12th Main, 3rd Block  
Rajajinagar, Bangalore-560 010

R

BXM130 MF KUNAL KASHYAP 37 M 12 03 2021 06 39 38

BANGALORE DIAGNOSTIC SERVICE RAJAJINAGARA - BANGALORE - 560011





# Bangalore Diagnostics & Multi-Speciality Centre

Quality Assurance : EQAP from AIIMS & CMC- Vellore

Quality. Trust. Since 1982.

# 198, 12th Main, 3rd Block, (Above Namma MTR, Next to SBI), Rajajinagar, Bangalore- 560 010.

Ph. : 080-23505407, 9448079978 e-mail : bangalore.d.s@gmail.com

## ELECTROCARDIOGRAM

NAME/AGE : Mr. Kunal Kashyap

Lab No.: Banta of Baroda DATE: 12/03/22

## ECG FINDINGS

|                 |      |             |               |
|-----------------|------|-------------|---------------|
| Standardization | low  | Rate        | 74b           |
| Rhythm          | sin  | Axis        | N             |
| P Wave          | N    | PR Interval | ABNE          |
| Q Wave          | N    | QRS Voltage | slight V1 in  |
| QRS Duration    | 89ms | ST Segment  | ST depression |
| QT interval     | 39ms |             |               |
| U Wave          |      | Wave        | N             |
| Recommendations |      |             |               |
| Normal          |      |             |               |

BANGALORE DIAGNOSTICS &  
MULTI-SPECIALITY CENTRE  
# 198, 12th Main, 3rd Block  
Rajajinagar, Bangalore-560 010

Dr. Ashok  
Dr. ASHOK  
MD (Internal Medicine)  
Reg No 13444

BPL-12  
10mm/mV 0.15-35Hz ACS50

2022-03-12 14:26:18  
aVR

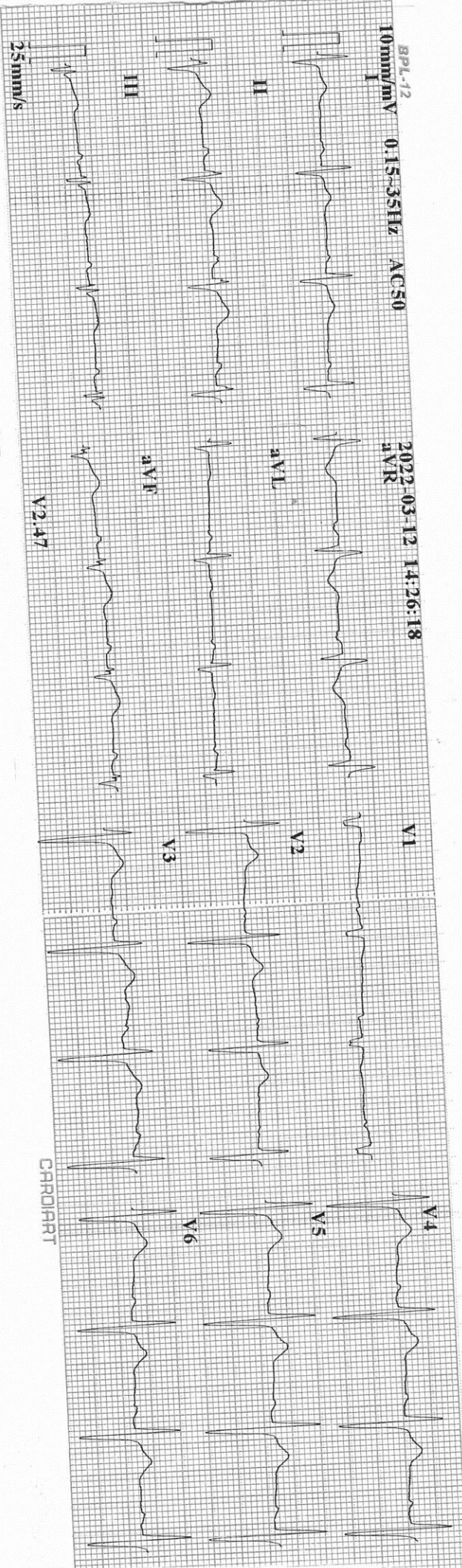

BPL-12

ID : 220312-1426

Name : *Keathyaar kernal.*

Age : 31 yr

Sex : Male

BP : mmHg

Height : cm

Weight : kg

Minnesota Code:

1-1-2(V1)

1-1-5(aVF)

9-4-2(V4)

Diagnosis Information:

800: Sinus Rhythm

743: Possible Inferior Myocardial Infarction(III,aVF)

HR : 74 bpm  
P Dur : 91 ms  
PR int : 164 ms  
QRS Dur : 96 ms  
QT/QTc int : 354/395 ms  
P/QRS/T axis : 23/218/63 °  
RV5/SV1 amp : 0.877/0.257 mV  
RV5+SV1 amp : 1.134 mV  
RV6/SV2 amp : 0.810/0.966 mV

Report Confirmed by: