



the future of HEALTH CARE

PALMLAND HOSPITAL

(Managed By Raj Palmland Hospital Pvt. Ltd.)

FDZ:K27L7BZ:K20BZ:K28BZ:K25BZ:K30

Personal DATA

Name	JAYSHREE SHAILESHKUMAR SOLANKI	Employee Code		Sr. No	5
Age	57	Sex	FEMALE	Date	02-05-2023
Designation/dep.		ID MARK	MOLE OVER RT SIDE OF EAR		
Company Name	MEDIWHEEL				

Built History

Height	144CM	Past History	NO
Weight	68KG	BMI	32.8
Allergic To	NO	Family History	NAD
Addiction	NO	Personal History	NAD
Present Complain	NOT ANY		
		Occupational History	NAD

General Examination

T/P/R	N/72/18	Blood Pressure	110/70MMHG
SpO2 %	98%		
Pallor/Icterus/ Cyanosis/ Clubbing / Odema/ Lymphnodes/ Others	No		

Systemic Examination

CVS	NAD	ENT Exa.	NAD
R/S	NAD	Skin Exa.	NAD
A/S	NAD	Musculoskeletal System	NAD
CNS	NAD	Genitourinary System	NAD

Vision Testing**Acuity Of Vision**

Without Glass				With Glass			
Right Eye		Left Eye		Right Eye		Left Eye	
Distant	Near	Distant	Near	Distant	Near	Distant	Near
2.50	N/6	N/6	N/6	2.5	N/6	N/6	N/6

COLOR BLINDNESS- NO

Laboratory Investigation

Blood Group	A POSITIVE	HAEMOGRAM	NORMAL
-------------	------------	-----------	--------

Other Investigation

Vertigo Test	N/A	AUDIOMETRY	N/A
ECG	WITHIN NORMAL LIMIT		X-Ray Chest
PFT	WITHIN NORMAL LIMIT		
	N/A		

Advice/ Remarks NO/LOW FAT DIET

Fitness Status PERSON FIT FOR JOB

Raj Wasim Raj
DR. WASIM RAJ
 M.B.B.S., M.D., CIH
 Occupational Health
 Physician & Consultant
 Reg No.: G-22185

📍 Falshruti Nagar, Station Road, Bharuch, Gujarat - 392001
 ☎️ 02642 - 263108 | 97378 55550
 🌐 www.palmlandhospital.com | follows us on:  

24X7 EMERGENCY FACILITY

CBDT APPROVED HOSPITAL U/S 17(2) OF THE IT ACT.





the future of HEALTH CARE

PALMLAND HOSPITAL

(Managed By Raj Palmland Hospital Pvt. Ltd.)

OPD NEW CASE

CASE NO : 2324/N/651 (UHID : 2324/00851)
 NAME : JAYSHREE SHAILESHKUMAR SOLANKI
 ADDRESS : SAKTINATH
 PATIENT TYPE : CREDIT
 CONS. DR. : WASIM RAJ

DATE TIME : 02/05/2023 09:38 AM
 AGE / SEX : 57Y / FEMALE
 PHONE NO. : 9429560636
 COMPANY : BOB
 REF. DR. : DIRECT

VITALS :

TEMP :

PULSE : 92 /MIN

BP : 110/70 MM/HG

SPO2 : 98 %

RBS :

RS :

CVS :

CNS :

INVESTIGATION

BLOOD : Ht : 144
 wt : 68kg

RADIO :

OTHER :

- All reports are normal in limits
 - Pt is fit
 - vitally stable

DR. WASIM RAJ
 M.B.B.S, M.D. CIH
 DR. WASIM RAJ
 M.D. (INTERNAL MEDICINE)
 Occupational Health
 Physician & Consultant
 REG. NO. G-22785

📍 Falshrutl Nagar, Station Road, Bharuch, Gujarat - 392001
 ☎️ 02642 - 263108 | 97378 55550
 🌐 www.palmlandhospital.com | follows us on:  



24X7 EMERGENCY FACILITY

CBDT APPROVED HOSPITAL U/S 17(2) OF THE IT ACT.



Scanned with OKEN Scanner

(Emergency 24x7)

Jayshree
S. Solanki

Date -
02/05/2023

STYWP

H/O. Hysterectomy
done

No need for Pap Smear

OIH - 1 PTND }
1 PTCD }

MH. (Surgical menopause)

Adv
No Active
~~bleeding~~
Gynae treatment
Required -
nil



+91-97129 81771
+91-98255 72084



drjigesh131@gmail.com



2nd - 3rd Floor, Hari Krishna Golden Plaza,
Behind Super Market, Station Road, Bharuch.



Dr. JIGESH MEHTA
M.B., M.S.(Obs & Gynec) CIH
Gynec Laproscopy Surgeon
G-22507, SPARSH HOSPITAL
BHARUCH

A Unit Of JHS MEDICARE LLP



DIAGNOSTIC REPORT



Name : JAYSHREE SHAILESHKUMAR SOLANKI
Ref By : DR. WASIM RAJ [BOB]

Age/Sex : 57 Yrs./F
Date : 02/05/2023
Report ID. : W-5
Ward : -/
 9429560636

HAEMATOLOGY ANALYSIS

<u>TEST</u>	<u>RESULT</u>	<u>UNIT</u>	<u>METHOD</u>	<u>REFERENCE INTERVAL</u>
<u>BLOOD COUNTS & INDICES</u>				
Haemoglobin	: 13.70	gm%		12.0 - 16.0 gm%
Total RBC	: 4.00	mill/cmm		4.2 - 5.4 mill/cmm
PCV	: 36.80	%		37 - 47 %
MCV	: 92.00	fL		80 - 96 fL
MCH	: 34.25	pg		27 - 31 pg
MCHC	: 37.23	%		32 - 36 %
RDW	: 13.70	%		10 - 15 %
Total WBC	: 5,100	/cmm		4,000 - 11,000/cmm
Platelet Count	: 2,25,000	/cmm		1.5 - 4.0 Lac/cmm.
<u>DIFFERENTIAL LEUCOCYTES COUNT</u>				
Neutrophils	: 56	%		55 - 70 %
Lymphocytes	: 37	%		20 - 40 %
Eosinophils	: 03	%		01 - 06 %
Monocytes	: 04	%		02 - 08 %
Basophils	: 00	%		00 - 01 %
<u>ABSOLUTE COUNTS</u>				
Neutrophils	: 2856	/μL		2000 - 7000 /μL
Lymphocytes	: 1887	/μL		800 - 4000 /μL
Eosinophils	: 153	/μL		20 - 500 /μL
Monocytes	: 204	/μL		120 - 1200 /μL
<u>NEUTROPHIL : LYMPHOCYTE</u>				
Ratio	: 1.51			
Platelet In Smear	: ADEQUATE			
<u>ERYTHROCYTES SEDIMENTATION RATE</u>				
ESR	: 10	mm	Westergren	03 - 12 mm
Blood Group	: " A "			

Test done on Fully automated Cellcounter - NIHON KOHDEN, JAPAN

End Of Report

DR. DEV VARMA

M.D. PATHOLOGY

Condition of Reporting : (1) The Reports are not valid for medico - legal purposes. (2) Individual Laboratory investigations are never conclusive, but are for the referring doctor's information and should be interpreted along with other relevant clinical history and examination to conclude final diagnosis, keeping in mind the limitation of methodology and technology. (3) For any query or if you have any unexplained abnormality, it is suggested to Contact to laboratory to help carry out follow up action. (rechecking, repeat sampling reflex / confirmatory testing (including immunochemistry, molecular biology, cytogenetics & natural calamities) tests may not be reported as per schedule.





the future of HEALTH CARE

PALMLAND LABORATORY



DIAGNOSTIC REPORT

Name : JAYSHREE SHAILESHKUMAR SOLANKI
Ref By : DR. WASIM RAJ [BOB]

Age/Sex : 57 Yrs./F
Date : 02/05/2023
Report ID. : W-5
Ward : -/
9429560636

HbA1C REPORT BY HPLC METHOD

<u>TEST</u>	<u>RESULT</u>	<u>UNIT</u>	<u>REFERENCE INTERVAL</u>
<u>GLYCOSYLATED HB</u>			
Hb A1C	: 6.3	%	Non Diabetic : 4.3 - 6.3 % Good Control : 6.4 - 7.5 % Moderate Control : 7.5 - 9.0 % Poor Control : 9.0 % & Above
Avg. Blood Glucose Level	: 147	mg/dl	

Notes :

<u>Average Blood Glucose</u>		<u>Hemoglobin A1c%</u>
298	-	12 %
269	-	11 %
240	-	10 %
212	-	09 %
183	-	08 %
154	-	07 %
126	-	06 %
97	-	05 %

Comment:

HbA1c is an important indicator of long-term glycemic control with the ability to reflect the cumulative glycemic history of the preceding two to three months. HbA1c not only provides a reliable measure of chronic hyperglycemia but also correlates well with the risk of long-term diabetes complications.

Test done by HPLC Method.

End Of Report

DR. DEV VARMA
MD, PATHOLOGIST

Condition of Reporting : (1) The Reports are not valid for medico-legal purposes. (2) Individual Laboratory investigations are never conclusive, but are for the referring doctor's information and should be interpreted along with other relevant clinical history and examination to conclude final diagnosis, keeping in mind the limitation of methodology and technology. (3) For any query in this regard, or if results indicate unexpected abnormality, it is suggested to Contact to laboratory to help carry out follow up action. (rechecking, repeat sampling reflex / confirmatory testing etc.) (4) The Laboratory is not responsible for any delay in reporting (due to unavailability of lab, equipment breakdown & natural calamities) tests may not be reported as per schedule.



Scanned with OKEN Scanner



FOR YOUR BEST HEALTH CARE

PALMLAND LABORATORY



DIAGNOSTIC REPORT

Name : JAYSHREE SHAILESHKUMAR SOLANKI
Ref By : DR. WASIM RAJ [BOB]

Age/Sex : 57 Yrs./F
Date : 02/05/2023
Report ID: W-5
Ward : /
SECRETORIAL

BIOCHEMISTRY ANALYSIS

TEST	RESULT	UNIT	REFERENCE INTERVAL
Blood Urea	: 14.50	mg/dl	10 - 50 mg/dl
Blood Urea Nitrogen	: 6.70	mg/dl	4.5 - 19 mg/dl
Creatinine	: 0.7	mg/dl	0.60 - 1.20 mg/dl
S. Uric Acid	: 5.30	mg/dl	2.5 - 7.0 mg/dl
Fasting Blood Glucose (FBS)	: 101	mg/dl	70 - 110 mg/dl
Urine Glucose	: NIL		
Post-Prandial Blood Glucose	: 116	mg/dl	80 to 140 mg/dl
Urine Glucose	: NIL		

End Of Report

DR. DEV VARMA

DR. PALMLAND





DIAGNOSTIC REPORT

Name : JAYSHREE SHAILESHKUMAR SOLANKI
Ref By : DR. WASIM RAJ [BOB]

Age/Sex : 57 Yrs./F
Date : 02/05/2023
Report ID. : W-5
Ward : -/
9429560636

LIVER FUNCTION TEST

<u>TEST</u>	<u>RESULT</u>	<u>UNIT</u>	<u>REFERENCE INTERVAL</u>
Total Billirubin	: 0.90	mg/dl	0 - 1.0 mg/dl
Direct Billirubin	: 0.30	mg/dl	up to 0.25 mg/dl
Indirect Billirubin	: 0.60	mg/dl	0.1 - 1.0 mg/dl
S. Alk. Phosphatase	: 81	U/L	36.00 - 113.00 U/L
S.G.P.T.	: 33	U/L	10 - 40 U/L
S.G.O.T.	: 15	IU/L	up to 40 IU/L
Total Protein	: 7.70	g/dl	6.00 - 8.00 g/dl
Albumin	: 4.20	g/dl	3.5 - 5.0 g/dl
Globulin	: 3.50	g/dl	2.3 - 3.5 g/dl
A.G. Ratio	: 1.2		2.5 - 1.2 : 1
GGTP	: 19		5 - 85

Test done by (DIASYS)

End Of Report

DR. DEV VARMA

M.D. (PATH) G.I.P.

Condition of Reporting: (1) The Reports are not valid for medico - legal purposes. (2) Individual Laboratory investigations are never conclusive, but are for the referring doctor's information and should be interpreted along with other relevant clinical history and examination to conclude final diagnosis, keeping in mind the limitation of methodology and technology. (3) For any query or if results indicate unexpected abnormality, it is suggested to Contact to laboratory to help carry out follow up action. (rechecking, repeat sampling reflex / confirmatory testing





the future of HEALTH CARE

PALMLAND

LABORATORY



DIAGNOSTIC REPORT

Name : JAYSHREE SHAILESHKUMAR SOLANKI
Ref By : DR. WASIM RAJ [BOB]

Age/Sex : 57 Yrs./F
Date : 02/05/2023
Report ID. : W-5
Ward : -/
9429560636

LIPID PROFILE

<u>TEST</u>	<u>RESULT</u>	<u>UNIT</u>	<u>REFERENCE INTERVAL</u>
Total Lipid (Calculated)	: 450	mg/dL	350 - 750 mg/dL
Serum Cholesterol	: 167.0	mg/dL	130 - 200 mg/dL
Serum Triglyceride	: 70.0	mg/dL	60 - 165 mg/dL
HDL Cholesterol	: 48.0	mg/dL	30 - 70 mg/dL
LDL Cholesterol	: 105.0	mg/dL	Upto 150 mg/dL
CHOL./HDL Chol. Ratio	: 3.48	: 1	Less than 5
LDL Chol/HDL Chol Ratio	: 2.19	: 1	Less than 3.5

Interpretation Based On New N.C.E.P. Guidelines

Test	Result (mg/dl)	Interpretation
CHOLESTEROL	< 200	Desirable
	200 - 239	Borderline
	> = 240	High
TRIGLYCERIDES	< 170	Normal
	170 - 199	Borderline
	> 200	High
LDL CHOLESTEROL	< 100	Desirable
	100 - 129	Sub-Optional
	130 - 159	Borderline High
	> 160	High
HDL CHOLESTEROL	< 35	Low
	> 35	High
	> 60	High

End Of Report

DR. DEV VARMA

MD. PATH. CTR.

MD. PATH. CTR.



Scanned with OKEN Scanner



the future of HEALTH CARE

PALMLAND

LABORATORY



DIAGNOSTIC REPORT

Name : JAYSHREE SHAILESHKUMAR SOLANKI
Ref By : DR. WASIM RAJ [BOB]

Age/Sex : 57 Yrs./F
Date : 02/05/2023
Report ID. : W-5
Ward : -/
9429560636

STOOL ANALYSIS

TEST	RESULT	UNIT	REFERENCE INTERVAL
<u>PHYSICAL EXAMINATION</u>			
Quantity	: 20	gms.	
Colour	: YELLOW		
Consistency	: SEMI FORMED		
Blood	: ABSENT		
Parasites	: ABSENT		
<u>CHEMICAL TEST</u>			
Occult Blood	: ABSENT		ABSENT
<u>MICROSCOPIC EXAMINATION / HPF</u>			
Ova	: ABSENT		
Cysts.	: ABSENT		
Pus Cells	: ABSENT		
Red Blood Cells	: ABSENT		
Epithelial Cells	: ABSENT		

End Of Report

DR. DEV VARMA

MD (PATH) CIVIL
Condition of Reporting: (1) The Reports are not valid for medico-legal purposes. (2) Individual Laboratory Investigations are never conclusive, but are for the referring doctor's information and should be interpreted along with other relevant clinical history and examination to conclude final diagnosis, keeping in mind the limitation of methodology and technology. (3) For any query in the report, or if results indicate unexpected abnormality, it is suggested to Contact to laboratory to help carry out follow up action. (rechecking, repeat sampling reflex / confirmatory testing may be suggested circumstances (non-availability of kits, instrument breakdown & natural calamities) tests may not be reported as per schedule.



Scanned with OKEN Scanner



DIAGNOSTIC REPORT

Name : JAYSHREE SHAILESHKUMAR SOLANKI
Ref By : DR. WASIM RAJ [BOB]

Age/Sex : 57 Yrs./F
Date : 02/05/2023
Report ID. : W-5
Ward : -/
0429560636

URINE ANALYSIS

<u>TEST</u>	<u>RESULT</u>	<u>UNIT</u>
Sample	: RANDOM	
<u>PHYSICAL EXAMINATION</u>		
Quantity	: 20	ml
Colour	: PALE YELLOW	
Transparency	: CLEAR	
Specific Gravity	: 1.030	
pH	: ACIDIC	
<u>CHEMICAL EXAMINATION</u>		
Albumin	: ABSENT	
Sugar	: ABSENT	
Acetone	: ABSENT	
Bile Salts	: ABSENT	
Bile Pigments	: ABSENT	
Occult Blood	: ABSENT	
<u>MICROSCOPIC EXAMINATION</u>		
Pus Cells / h.p.f.	: 1-2	
R.B.C. / h.p.f.	: ABSENT	
Epithelial / h.p.f.	: 1-2	

End Of Report

DR. DEV VARMA
M.D. (B.A.M.S.)

Condition of Reporting : (1) The Reports are not valid for medico-legal purposes. (2) Individual Laboratory Investigations are never conclusive, but are for the referring doctor's information and should be interpreted along with other relevant clinical history and examination to conclude final diagnosis, keeping in mind the limitation of methodology and technology. (3) For any query in the report, or if results indicate unexpected abnormality, it is suggested to contact to laboratory to help carry out follow up action. (rechecking, repeat sampling reflex / confirmatory testing etc.) (4) In unanticipated circumstances (non availability of kits, instrument breakdown & natural calamities) tests may not be reported as per schedule.



SHROFF PUNAMCHAND DEVCHAND
ROTARY DIAGNOSTIC CENTRE

(Promoted by ROTARY WELFARE TRUST, BHARUCH)

16,17 B-Block, R. K. Casta, Opp. Healing Touch Hospital, Bharuch-392001
Tel. : (02642) 241700 ✦ Mob. : 99740 08714 ✦ E-mail : rdcbaruch@gmail.com

Patient Name JAYSHREE S. SOLANKI

Age/Sex: 57years Female

Date: 2/5/2023

BILATERAL MAMMOGRAM
(MLO & CC View)

Breast Composition

There is bilaterally symmetrical breasts tissue.

No abnormal mammographic density, mass or architectural distortion.

No abnormal macro or micro-calcifications.

No abnormal skin thickening or retraction.

No nipple retraction or abnormal thickening of fibrous septae.

CONCLUSION: There is no appreciable abnormality. The breasts are symmetrical without masses, architectural distortion or suspicious calcifications. ADV USG

Recommendation: Routine screening mammography.

Dr. Anil Shah

Dr. Payal D. Shah

M.B.B.S., M.D. (Radiodiagnosis)

Dr. Darshit B. Shah

M.B.B.S., M.D. (Radiodiagnosis)

Ex- Clinical Associate, Lilavati hospital
(Mumbai)



MADHURAM Imaging Center

- MRI (1.5 T)
- Multi Slice CT Scan
- Sonography
- X-Ray
- Colour Doppler

Pt Name: Jayshree Solanki

Date: 02/05/2023

USG OF ABDOMEN & PELVIS

Liver is normal in size, measuring approx. 127mm.

- Mild fatty changes of liver parenchyma noted. (Grade-I)

No evidence of focal SOL or dilatation of IHBR seen.

Porta hepatis appear normal.

Gallbladder appeared normal. No calculi seen.

Gallbladder wall appear normal. No e/o pericholecystic edema noted.

CBD appears normal. no evidence of calculi.

Pancreas appeared normal in size and normal in echotexture.

Spleen appeared normal in size, measuring approx. 76mm and normal in echotexture.

Aorta appeared normal. No para aortic lymphnodes seen.

Right kidney measures 108x43mm.

Cortex and collecting system of right kidney appeared normal.

No calculi or obstructive uropathy.

Left kidney measures 103x53mm.

Cortex and collecting system of left kidney appeared normal.

No calculi or obstructive uropathy.

Urinary bladder: appears normal. No calculi are seen.

Uterus is not seen (H/O Surgery).

Appendix not seen due to bowel gas.

Bowels are visualized and appeared normal.

No evidence of free fluid in pelvis.

Conclusion:

- Mild fatty changes of liver parenchyma (Grade-I).
- No other significant abnormalities are seen.

Thanks for the reference

Dr. Payal D. Shah (MBBS, MD)
Consultant Radiologist

Dr. Darshit B. Shah (MBBS, MD)
Consultant Radiologist



BEDSIDE ECHOCARDIOGRAPHY AND COLOR DOPPLER REPORT

Near Tagorenagar Opp. Suryakiran Complex Old Padra Road, Vadodara -390015
Phone: (0265) 2324004, 2320404. 320099, Fax: (0265) 2327401
Email: info@bankersheart.com
CIN : U85110GJ2003PTC042677

BHI/N/FM/165

PATIENT'S NAME : MR. Jayshree S Solanki
DATE : 21/5/25 AGE : 57 Y/F REF BY : DR. Wasim Rej.

LV SIZE : (N) EF : 55 % (VISUAL)

DIASTOLIC DYSFUNCTION : Grade I LVH : Mild LVH

RWMA : ANTERIOR WALL :

ANTERIOR SEPTUM :

IVS :

LV APEX :

POSTERIOR WALL :

LATERAL WALL :

INFERIOR WALL :

No RWMA

MITRAL VALVE : Mild MR, No MS

AORTIC VALVE : No AR/AS

PULMONARY VALVE : (N)

TRICUSPID VALVE : No TR

PAH : No PAH

PASP : 20 mmHg

RA : }
RV : } (N)

LA : }
IVC : } (N)

AS : }
IVS : } (N)

PDA : } nil
COARCTATION : } nil

LA: 33 mm; AO: 28 mm; IVS: 11 mm; LVPW: 10 mm; LVID: 42 mm

55. LVEF : % (VISUAL) - Mild concentric LV hypertrophy

CONCLUSION : - Normal LV systolic function

- No RWMA.

- Mild MR, No PAH.

Dr. Darshan Banker
Interventional Cardiologist

Dr. Janil

ID: 50

JAYSHREEBEN

Male 57 Years

UHID :

02-05-2023 10:23:45 AM

HR 75 bpm

P .92 ms

PR : 147 ms

QRS : 77 ms

QT/QTc : 354/397 ms

P/QRS/T : 49/55/50 °

RV5/SV1 : 0.63/10.483 mV

Diagnosis Information:

Sinus Rhythm

Normal ECG

Technician :

Unconfirmed Report.

Dr. Wasim Raj
DR. WASIM RAJ

M.B.B.S., M.D., CIH

Occupational Health

Physician & Consultant

Reg No G-22785

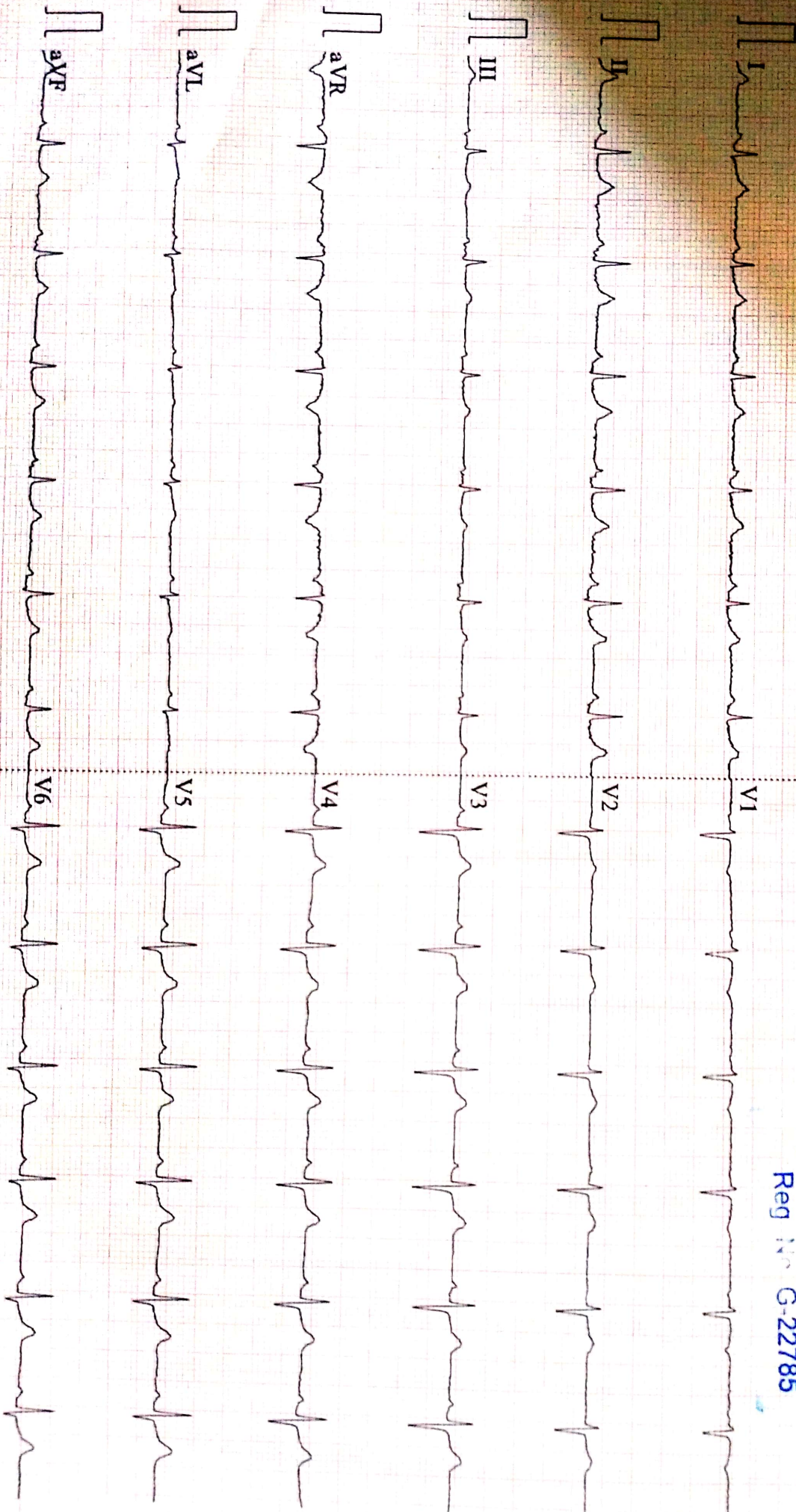

OPHTHALMOLOGY CONSULTATION

Name: Jayshree S. Solanki Date: 21/5/23

 Age: 57 Sex: Male Female HCP Reg.No.: _____

Ophthalmic History:

1. Do you feel that your eyesight is falling?
આંખે ઓછું દેખાતું હોય તેવું લાગે છે? Yes No
2. Any time feel to experience black outs?
કોઈવાર અંધારા આવે છે? Yes No
3. Any unexpected flicking of eyes?
આંખ વારંવાર અચાનક ધ્રુવે છે? Yes No
4. Do you get difficulty in reading small letters?
નાના અક્ષર વાંચવામાં તકલીફ પડે છે? Yes No
5. Do you experience black dots temporarily?
આંખ સામે કોઈવાર કાળા ટપકા દેખાય છે? Yes No
6. Do you have exclusive aids?
વાંચવા કે જોવા માટે કોઈ ચશ્મા કે સ્પેશીયલ સાધન વાપરો છો? Yes No

Clinical Evaluation / History / Presenting Complain:

Examination Eyes: N

1. Eyelids
Right N Left N
2. Cornea & Conjunctiva
Right N Left N
3. Vision
Right N Left N

SPH	CYY	AXIS	VN
<u>Plms</u>			
<u>+2.5</u>			<u>6/6</u>

SPH	CYY	AXIS	VN
<u>P. mld</u>			
<u>+2.5</u>			<u>6/6</u>

Falshrutli Nagar, Station Road, Bharuch, Gujarat - 392001

 02642 - 263108 | 97378 55550

 www.palmlandhospital.com | follows us on:  



CBDT APPROVED HOSPITAL U/S 17(2) OF THE IT ACT.

Pt Name: JAYSHREE SHAILESHKUMAR SOLANKI Date: 02/05/2023

Plain Skiagram chest (PA View)

Bilateral lung lobes appear normal.
Both dome of hemi diaphragms appear normal.
Bilateral CP angle appears normal.
Bony thorax appears normal.
Cardiac shadow appears normal.

Conclusion:

- No significant abnormalities are seen.

Thanks for the reference.



Dr. Payal D. Shah (MBBS, MD)
Consultant Radiologist

Dr. Darshit B. Shah (MBBS, MD)
Consultant Radiologist