

Facilities:

All clinical Biomedical & Hematology Investigations including Bone Marrow Examination
VPT, Podiascan & Complete Foot Care (First Time in Purvanchal)
All Hormonal Investigation by Chemiluminescent Method
Visceral Fat by (AB-140) Ambulatory BP Monitoring
CGMS & Insulin Pump Available
PFT, 2D-ECHO (Color Doppler), Holter, TMT, Cardiac-3 available
VIA, VILI, Colposcopy available
Special Endocrinological Investigation Protocols.

ISO 9001:2008 Certified
Mobile: 9389994334, 9554572190, 9453837595



Panacea Pathology

Clinical Reference Lab

Persistence, Preparedness and Precision
EQAS (CMC Vellore Attached) & IQAS System
पूर्वाचल की सर्वोत्तम गुणवत्ता वाली पैथोलॉजी

PATIENT NAME : BARSHA SINGH	AGE/GENDER : 40 YRS/FEMALE
REFD BY DR. : ARCO FEMI HEALTHCARE LTD.	RECEIVED DATE : 21-01-2023(10:00AM)
SAMPLE : BLOOD & URINE	REPORT DATE : 21-01-2023(06:00PM)

PATHOLOGY REPORT

COMPLETE BLOOD COUNT (CBC)

TEST	LAB TEST VALUES	NORMAL RANGE
HEMOGRAM		
HEMOGLOBIN (FLOW CYTOMETRY)	12.3	13 – 16 gm/dl
TOTAL LEUCOCYTE COUNT (TLC)	4,000	4000 – 11000
RBC COUNT	4.37	3.5 – 5.5
PCV (HCT)	37.3	37 – 47
MCV	85.4	80 – 95
MCH	33.0	28 – 34
MCHC	33.0	30 – 36
PLATELET COUNT	1,19,000	1,50,000 – 4,00,000
E.S.R. (WINTROBE FIRST HOURS)	20.0	20 mm/1 st hr
DIFFERENTIAL LEUCOCYTE		
NEUTROPHILS	55	40 – 75%
LYMPHOCYTES	40	20 – 45%
EOSINOPHILS	02	1 – 6%
MONOCYTES	03	2 – 8%
BASOPHILS	00	< 2%

RENAL & KIDNEY PROFILE, SERUM

TEST	LAB TEST VALUES	NORMAL RANGE
RENAL FUNCTION TESTS		
BLOOD UREA NITROGEN (BUN)	8.6	10 – 50 mg/dl
SERUM CREATININE	0.62	0.60 – 1.60 mg/dl
URIC ACID	3.56	3.60 – 7.70 mg/dl
ALKALINE PHOSPHATASE (ALP)	82.0	142 – 353 mg/dl
TOTAL PROTIENS	7.2	0 – 39 mg/dl
ALBUMIN	4.0	3.8 – 5.4 mg/dl
SERUM GLOBULIN	3.2	2.1 – 3.5 mg/dl
CALCIUM	9.0	8.80 – 10.20
PHOSPHORUS	3.04	2.50 – 5.00
SERUM SODIUM NA+	1.005	135.00 – 155.00 mEq/Ltr
SERUM POTASIUM K+	4.12	3.60 – 5.50 mEq/Ltr
ICALCIUM	1.22	1.10 – 1.35 mmol/L
SERUM CHLORIDE CL+	101.3	98.00 – 110.00 mEq/Ltr

PAGE 1

Lab Technician

PANACEA HOSPITAL
(A UNIT OF AARSHA HEALTH CARE PVT.)
REG. NO.: AL-1500
B.36/44 B-4, KABIR NAGAR,
DURGAKUND, VARANASI
M.D. Pathology

Timing : 8.00 a.m. to 9.00 p.m. (Sunday 8.00 a.m. to 3.00 p.m.)

This Report is not valid for medico legal purpose

Note: These tests have technical limitations. Clinico-pathological interpretation is necessary. In case of any disparity test may be repeated immediately.

Address : 36/44 FK Kabir Nagar, Durgakund, Varanasi – 221005

Email: dramishra@gmail.com, drpallaviojha@gmail.com Website: panaceahospital.org

Facilities:

All clinical Biomedical & Hematology Investigations including Bone Marrow Examination
VPT, Podiascan & Complete Foot Care (First Time in Purvanchal)
All Hormonal Investigation by Chemiluminescent Method
Visceral Fat by (AB-140) Ambulatory BP Monitoring
CGMS & Insulin Pump Available
PFT, 2D-ECHO (Color Doppler), Holter, TMT, Cardiac-3 available
VIA, VILI, Colposcopy available
Special Endocrinological Investigation Protocols.

ISO 9001:2008 Certified
Mobile: 9389994334, 9554572190, 9453837595



Panacea Pathology

Clinical Reference Lab

Persistence, Preparedness and Precision
EQAS (CMC Vellore Attached) & IQAS System
पूर्वाचल की सर्वोत्तम गुणवत्ता वाली पैथोलॉजी

PATIENT NAME : BARSHA SINGH

AGE/GENDER : 40 YRS/FEMALE

REFD BY DR. : ARCO FEMI HEALTHCARE LTD.

RECEIVED DATE : 21-01-2023(10:00AM)

SAMPLE : BLOOD & URINE

REPORT DATE : 21-01-2023(06:00PM)

PATHOLOGY REPORT

LIVER PROFILE TEST, SERUM

TEST	LAB TEST VALUES	NORMAL RANGE
BIO CHEMISTRY		
TOTAL BILIRUBIN	0.68	0.0 – 1.1 mg/dl
DIRECT BILIRUBIN	0.22	0.0 – 0.2 mg/dl
INDIRECT BILIRUBIN	0.46	< 0.90 mg/dl
SGOT (AST)	18.0	0 – 52 mg/dl
SGPT (ALT)	23.0	0 – 39 mg/dl
GGT (GYT)	27.0	< 55 U/L

URINE ROUTINE EXAMINATION

TEST	LAB TEST VALUES	NORMAL RANGE
PHYSICAL EXAMINATION		
QUANTITY	29	ML
COLOUR	STRAW	PALE YELLOW
APPEARANCE	CLEAR	CLEAR
SPECIFIC GRAVITY	1.005	1.01 – 1.03
PH	5.5	4.7 – 7.5
CHEMICAL EXAMINATION		
GLUCOSE	Not Detected	Not Detected
PROTEIN	NIL	Not Detected
MICROSCOPIC EXAMINATION		
PUS CELLS	1-2	0-5
RBC	Not Detected	Not Detected
EPITHELIAL CELLS	2-3	0-5
CASTS	Not Detected	Not Detected
CRYSTALS	Not Detected	Not Detected
BACTERIA	Not Detected	Not Detected

FASTING BLOOD SUGER

TEST	LAB TEST VALUES	NORMAL RANGE
FBS		
FASTING BLOOD SUGER	97.0	125-140 mg/dl

----- End of Report -----

Lab Technician

PANACEA HOSPITAL
(A UNIT OF ARCO HEALTH CARE PVT. LTD.)
REG. NO. AL-1500
B.36/44 B-4, KABIR NAGAR
DURGAKUND, VARANASI

Timing : 8.00 a.m. to 9.00 p.m. (Sunday 8.00 a.m. to 3.00 p.m.)

This Report is not valid for medico legal purpose

Note: These tests have technical limitations. Clinico-pathological interpretation is necessary. In case of any disparity test may be repeated immediately.

Address : 36/44 FK Kabir Nagar, Durgakund, Varanasi – 221005

Email: dramishra@gmail.com, drpallaviojha@gmail.com Website: panaceahospital.org

BPL

AUTO 10mm/mV

10mm/mV

10mm/mV

10mm/mV

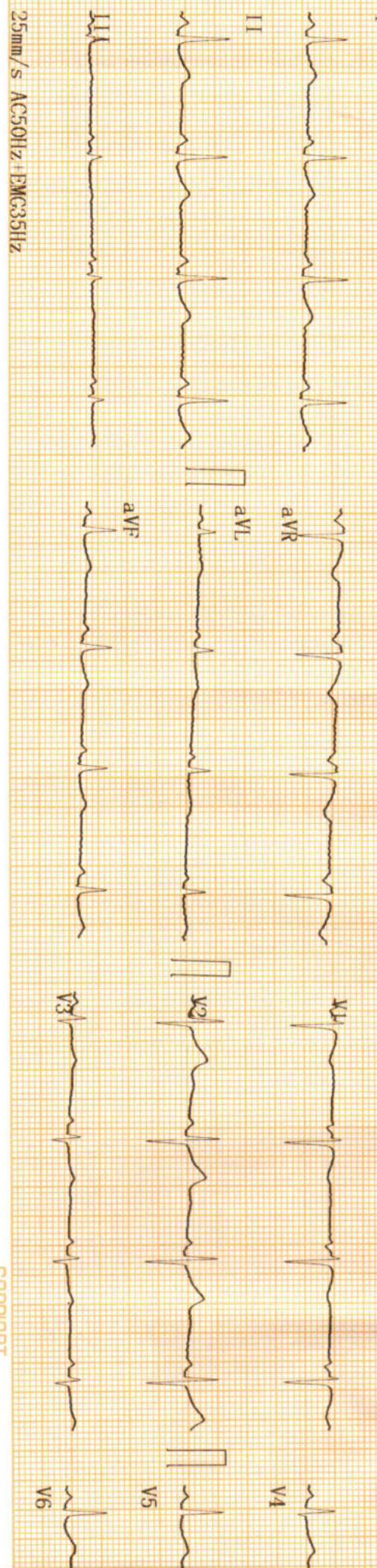

25mm/s AC50Hz+EMG35Hz

CARDIART

BPL

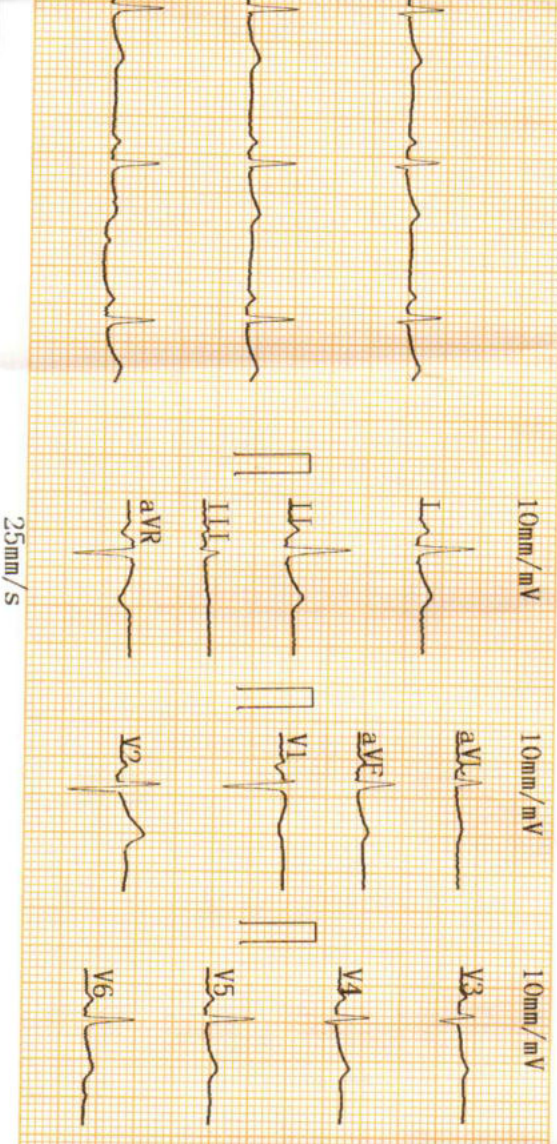

2023-01-21 12:05

ID :
 Name :
 Sex :
 Height :
 SYS :
 DIA :

Age :
 Weight : kg
 Report need physician confirm

HR : 73 bpm
 PR Interval : 137 ms
 P Duration : 100 ms
 QRS Duration : 55 ms
 T Duration : 253 ms
 QT/QTc : 358/394 ms
 P/QRS/T Axis : 31.0/37.4/37.4 deg
 R(V5)/S(V1) : 0.63/0.81 mV
 R(V5)+S(V1) : 1.44 mV

<< Conclusions >>

Normal Sinus Rhythm,
 Cardiac electric axis normal.

Physician

Dr. P. Mishra
DR. PALLEPATI MISHRA
 .ABBS,MD (GENERAL MEDICINE)
 MCI Reg.No. 52033



PANACEA HOSPITAL

A shelter for many hearts A Home for many lives

(An ISO 9001:2008 Certified Organisation)

Lab Attached with CMC Vellore Under EQAS Scheme

AME: MRS.BARSHA SINGH

AGE/SEX: 40 YRS / FEMALE

EF BY: DR.ASHUTOSH MISHRA(MD)

DATE: 21/01/2023

X-RAY CHEST PA

BOTH LUNG FIELDS AND PLEURAE:

Both lungs show normal bronchovascular pattern.

Right & left hila are normal

No focal mass or calcification is seen

There is no evidence of any fluid in the both the pleural cavities.

Both domes of diaphragms are normal in position.

MEDIASTINUM:

Trachea is central in position.

Cardiac silhouette is of normal size and configuration.

No evidence of pericardial effusion.

No significant lymphadenopathy is seen.

Visualized skeleton is normal.

NO SIGNIFICANT RADIOGRAPHIC ABNORMALITY.

REPORTED BY

DR. ALPANA PATHAK

**MBBS (HONS, GOLD MEDALIST) PMCH , PATNA
MD RADIODIAGNOSIS (GOLD MEDALIST) IMS BHU
EX-SR, IMS BHU, VARANASI**

Address : Kabir Nagar (Near Sanjay Shiksha Niketan), Durgakund, Varanasi

Mobile : 9554572190 / 9453837595 / Recpn. 9389994334

E-mail : dramishra@gmail.com, drpallaviojha@gmail.com, Website: www.piiire.org

R
PA

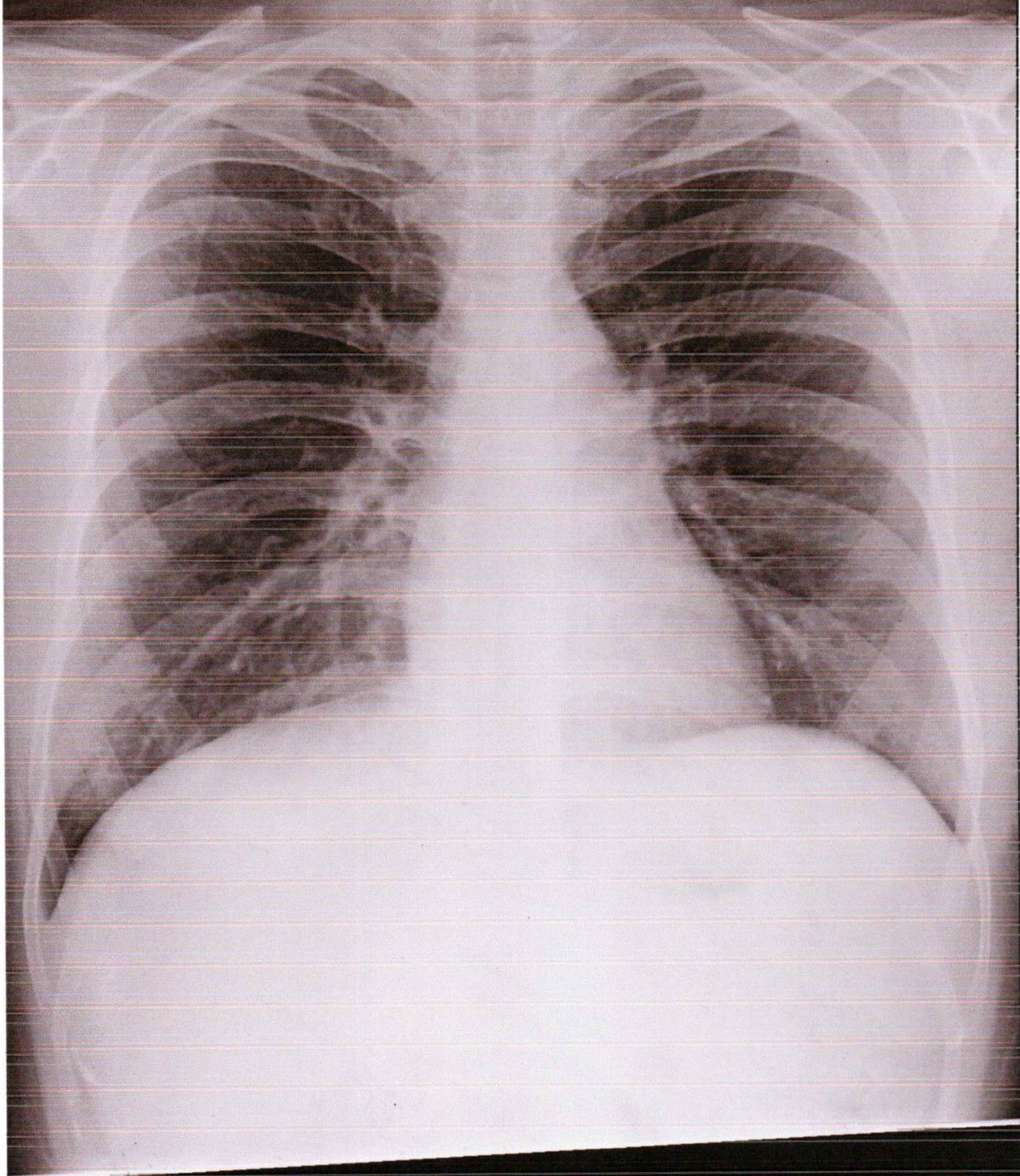

BARSHA SINGH 40YF 3360 O CHEST P.A. 21-Jan-23 10:33 AM

PANACEA HOSPITAL, KABIR NAGAR, DURGAKUND, VARANASI

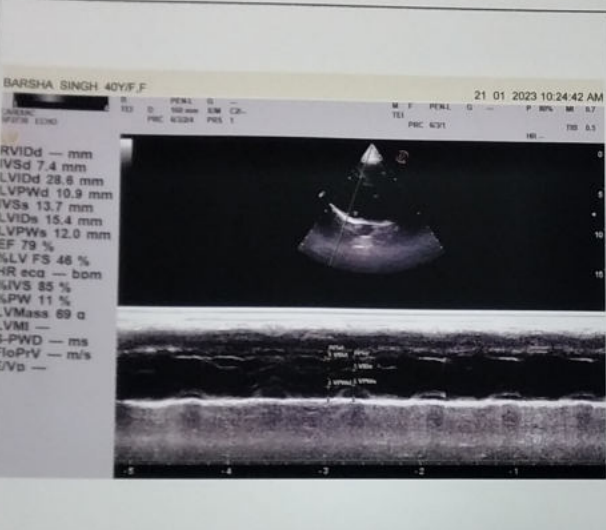
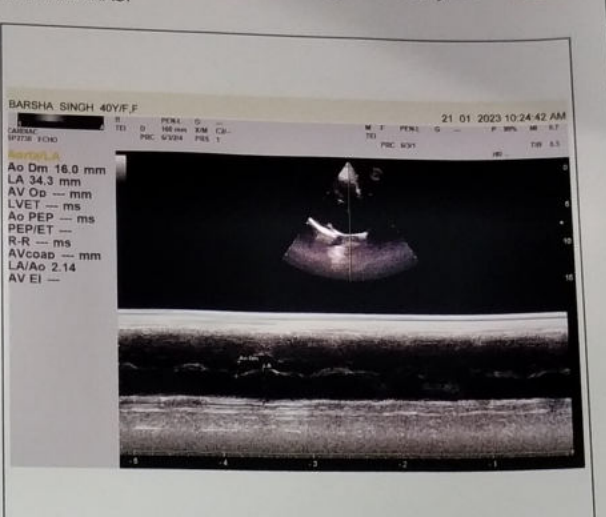



PANACEA HOSPITAL

B 36/44 F.K KABIR NAGAR, DURGAKUND
TOLLFREE NO-18001233070.
Whatsapp No - 8795832852
www.piire.org



OP Slip

Print Date : 21-Jan-2023 09:18AM



UHID No	:- UD-22230003360	OP No	:- OP-22230012479	OP Date	:- 21 Jan 2023 9:18AM
Patient Name	:- Mrs BARSHA SINGH	Age/Sex	:- 40 Y/Female	Mobile No	:- 9534005300
Husband	:-	Department	:- GYNAECOLOGY		
Pay Type	:- Cash	Consultant	:- Dr VANDANA SINGH (MBBS,MS)		
Token No	:- NOR. - 1	Paid/Bal	:- 0.00 /30.00		
Patient Type	:- Normal				
Address	:- SUNDERPUR, varanasi				

BP :- 120/70 Rx
height :- 153
Weight (kg) :- 56.1
BMI :-

S102: 96
PR: 91
FBS: 253
WC 90
NC 35

Printed By : Mr NITIN YADAV
Created By : Mr NITIN YADAV



PANACEA HOSPITAL

Call Now - 1800-123-3070

A shelter for many hearts A Home for many lives

(An ISO 9001:2008 Certified Organisation)

Lab Attached with CMC Vellore Under EQAS Scheme

Name	MR.BARSHA SINGH	Sex /Age	40/F	Date	21/01/2023
Ref. by	Dr.Pallavi Mishra(MD)	BSA - m ²		Echo window	fair

Echo - Cardiography

MITRAL VALVE Doppler	AML-normal morphology MV Flow-E-0.8 A-0.6 E/A=1.40	PML-normal morphology MVA-3.0 cm ² Mitral Regurgitation-No
TRICUSPID VALVE Doppler	Normal TV Flow-No	Tricuspid Regurgitation-No
PULMONARY VALVE Doppler	Normal PV Flow-No	Pulmonary Regurgitation-No
AORTIC VALVE Doppler	Trileaflet-No AV Flow-no	Aortic Regurgitation-no
MEASUREMENT	Aorta-16.0 (20-38) mm IVS ed-7.4 (6-12) mm LVID ed-28.6 (35-55) mm LVPW ed-10.9 (6-12) mm OA-7 (>5) mm	LA-34.3 (24-32) mm IVS es-13.7 (6-12) mm LVID es-15.4 (24-40) mm LVPW es-12.0 (6-12) mm EPSS-5 (<9) mm

CONCLUSION

All cardiac chamber dimensions are WNL
No valvular abnormalities
Good LV systolic function present Modified Simpson's method (4C, 2C) (LVEF-79%)
No diastolic dysfunction present (E/A = 1.40) by tissue Doppler (E/e'=6.2)
No RWMA
No pericardial effusion
Intact IAS / IV
No PAH
No intra cardiac mass /thrombus /vegetation

IMPRESSION Normal Echocardiogram

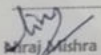
Miraj Mishra
Physician Assistant
(PIIRE)

Dr. Pallavi Mishra
MBBS, MD (MED) Lucknow
Echocardiography Specialist, MIAE
Non-invasive cardiologist
Women Cardiologist
Diabetocardiologist

Address : Kabir Nagar (Near Sanjay Shiksha Niketan), Durgakund, Varanasi

Mobile : 9554572190 / 9453837595 / Recpn. 9389994334

E-mail : dramishra@gmail.com, drpallaviojha@gmail.com, Website: www.piire.org