



www.ujalacygnus.com

OUT PATIENT PRESCRIPTION

LOC SV NO. : 108816	Location : Haldwani
UHID NO. : 82217	Date : 14/09/2024 08:49:53 am
Patient Name : Mrs. GANGA DEVI	Mobile : 9458602319
Age : 46 Years	Org. name : Hospital
Sex : Female	Consultant : DR PRATIBHA GURURANI
Relative name : W/OMR DHARAM PURI	Speciality : ENT SURGEON
Address : HALDWANI	Token No. : 2

BP 100/70 mmHg

SPO2-98%

PIR 87 ml/min

(71)

APS, DM, Nasal polyposis, Hypothyroidism
Sneezing. Nasal blockage.

T Nose & PNS

150g
R. फ्लूटिनॉस्ट आज़ नासल स्प्री
- Tab Belatol M → RTA
- Tab Defant G
 ○ ↓ P x 67
 ○ ↓ P x 77
 ○ ↓ P x 87
150g [- Tab Brestant 40
 ○ सातल वी
500g [- Tab. Clarigad 200



www.ujalacygnus.com

Company

OUT PATIENT PRESCRIPTION

LOC SV NO. : 108815	Location : Haldwani
UHID NO. : 82217	Date : 14/09/2024 08:49:22 am
Patient Name : Mrs. GANGA DEVI	Mobile : 9458602319
Age : 46 Years	Org. name : Hospital
Sex : Female	Consultant : DR MAANSI SETHI ARORA
Relative name : W/OMR DHARAM PURI	Speciality : OPHTHALMOLOGIST
Address : HALDWANI	Token No. : 3

BP 100/70 mmHg

SPO₂ 98%

PIR 87 mlr

TA

*VAT-6/6 = stain
6/6 = stain*

40- DOV (near)

ARF +0.50 DS / -1.00 DC x 58°

glasses - nil

-0.25 DS / -0.25 DC x 25°

*NCT 15.4 mmHg
12.3 mmHg*

*[HTN] nil
Tx → 0m (+)
(medication)
on/off
• Thyroid medication
x 2 yr.*

Acceptance done as per Pt.

*SS. →
(By Pt)*

Ry

*eld Runyoteas ny 3T/D
x 4 weeks*

Dr. MAANSI SETHI
MBBS, MS Ophth (LHMC New Delhi)
Ex. Consultant St. Stephen's Hospital
New Delhi Cont Ophthalmology
UKMC Regd. No. 12890
Ujala Cygnus Central Hospital, Haldwani



Ujala Cygnus Central Hospital Haldwani



www.ujalacygnus.com

OPD PRESCRIPTION

MR NO. : 1777485	Token No : 5	Location : Haldwani
UHID NO. : 82217		Issue Date : 08:48:57 am 14/09/2024
Patient Name : Mrs. GANGA DEVI		Mobile No. : 9458602319
Age / Sex : 46 Years / Female		Org. Name : Hospital
Relative name : W/O MR DHARAM PURI		Doctor Name : DR. (MAJ) SAURABH MAYANK
Address : HALDWANI		Speciality : INTERNAL MEDICINE

BP 100/70 mmHg SpO₂ 98% PIR 87 min EN

H/O Hypothyroidism
TRON

Del

TMT - Negative

ECG - Normal

USG - Abdomen - Bile duct Hepatomegaly
 Ix bands copy

www.ujalacygnus.com

Date 14/09/2024 10:01:28 AM

Name Mrs. GANGA DEVI
 Ref. By Dr. SAURABH MAYANK

Srl No. 1012
 Age 45 Yrs.
 Sex F

UHID No. OPD-82217
 Printed on 14/09/2024 03:25 PM

Test Name	Value	Unit	Normal Value
COMPLETE HAEMOGRAM Erba Mannheim Elite 580			
HAEMOGLOBIN (Hb)	11.3	gm / dL	11.5 - 16.5
TOTAL LEUCOCYTE COUNT (TLC)	6,280	cells / cu mm	4000 - 11000
DIFFERENTIAL LEUCOCYTE COUNT (DLC)			
NEUTROPHIL	40	%	40 - 75
LYMPHOCYTE	48	%	20 - 40
EOSINOPHIL	06	%	01 - 06
MONOCYTE	06	%	02 - 10
BASOPHIL	00	%	0 - 0
RBC COUNT	4.46	million / cu mm	3.8 - 4.8
P.C.V / HAEMATOCRIT	33.9	%	35 - 45
M C V	76.009	fl.	80 - 100
M C H	25.336	Picogram	27.0 - 31.0
M C H C	33.33	gm / dL	32 - 36
PLATELET COUNT	1,50,000	Lakh / cu mm	150000 - 400000
ESR	70	mm / 1st hr	0 - 20
VESMATIC EASY - AUTOMATED			

HAEMATOLOGY

Hb A1c 7.7 %

EXPECTED VALUES :-

Metabolically healthy patients	=	4.8 - 5.5 % HbA1c
Good Control	=	5.5 - 6.8 % HbA1c
Fair Control	=	6.8 - 8.2 % HbA1c
Poor Control	=	>8.2 % HbA1c

REMARKS:-

In vitro quantitative determination of HbA1c in whole blood is utilized in long term monitoring of glycemia. The HbA1c level correlates with the mean glucose concentration prevailing in the course of the patient's recent history (approx - 6-8 weeks) and therefore provides much more reliable information for glycemia

LAB TECHNICIAN

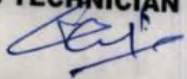

Contd...2

www.ujalacygnus.com

Date 14/09/2024 10:01:28 AM
 Name Mrs. GANGA DEVI
 Ref. By Dr. SAURABH MAYANK

Srl No. 1012
 Age 45 Yrs.
 Sex F

UHID No. OPD-82217
 Printed on 14/09/2024 03:25 PM

Test Name	Value	Unit	Normal Value
-----------	-------	------	--------------

monitoring than do determinations of blood glucose or urinary glucose.
 It is recommended that the determination of **HbA1c** be performed at intervals of 4-6 weeks during Diabetes Mellitus therapy.

Results of **HbA1c** should be assessed in conjunction with the patient's medical history, clinical examinations and other findings.

KIDNEY FUNCTION TEST (KFT)

Roche cobas c 311

BLOOD UREA Urease / GLDH	29.0	mg / dL	15.0 - 40.0
SERUM CREATININE Jaffe	0.68	mg / dL	0.6 - 1.2
SERUM URIC ACID Enzymatic	6.2	mg / dL	2.4 - 6.0
SODIUM ISE	140.2	mmol/L	136.0 - 145.0
POTASSIUM ISE	4.21	mmol/L	3.5 - 5.10
CALCIUM o-cresolphthaleine complexone	9.8	mg / dL	8.6 - 10.0
INORGANIC PHOSPHORUS molybdate UV	3.9	mg / dL	2.5 - 5.0
TOTAL PROTEIN Biuret	6.2	gm / dL	6.6 - 8.3
ALBUMIN BCP	4.0	gm / dL	3.5 - 5.5
TOTAL CHOLESTEROL CHOD-PAP	189.0	mg / dL	0.0 - 200.0

LIVER FUNCTION TEST (LFT)

Roche cobas c 311

BILIRUBIN TOTAL DPD	0.88	mg / dL	0 - 1.2
CONJUGATED (D. Bilirubin) Jendrassik-Grof	0.41	mg / dL	0.00 - 0.30
UNCONJUGATED (I.D. Bilirubin)	0.47	mg / dL	0.00 - 0.70

LAB TECHNICIAN

Contd...3

Date 14/09/2024 10:01:28 AM
Name Mrs. GANGA DEVI
Ref. By Dr. SAURABH MAYANK

Srl No. 1012
Age 45 Yrs.
Sex F

UHID No. OPD-82217

Printed on 14/09/2024 03:25 PM

Test Name	Value	Unit	Normal Value
TOTAL PROTEIN Biuret	6.2	gm / dL	6.6 - 8.3
ALBUMIN BCP	4.0	gm / dL	3.5 - 5.5
GLOBULIN	2.2	gm / dL	2.5 - 4.0
A/G RATIO	1.818	%	0.8 - 2.0
SGOT IFCC	40.7	IU / L	5.0 - 45.0
SGPT IFCC	59.9	IU / L	5.0 - 49.0
ALKALINE PHOSPHATASE IFCC	119.0	U / L	60.0 - 170.0
GAMMA GT IFCC	28.6	IU / L	6.0 - 42.0
LIPID PROFILE Roche cobas c 311			
TRIGLYCERIDES GPO-PAP	135.0	mg / dL	40.0 - 165.0
TOTAL CHOLESTEROL CHOD-PAP	189.0	mg / dL	0.0 - 200.0
HDL CHOLESTEROL DIRECT	63.3	mg / dL	40.0 - 79.4
VLDL	27.00	mg / dL	4.7 - 22.1
LDL CHOLESTEROL DIRECT	98.7	mg / dL	63.0 - 129.0
TOTAL CHOLESTEROL / HDL RATIO	2.986		0.0 - 4.97
LDL / HDL CHOLESTEROL RATIO	1.559		0.00 - 3.55
THYROID PROFILE MINI VIDAS : BIOMERIEUX			
T3 ELFA Method	1.82	ng / mL	0.60 - 1.81
T4 ELFA Method	10.77	ug / dL	4.5 - 10.9
TSH ELFA Method	0.38	uIU / mL	0.35 - 5.50

LAB TECHNICIAN

Contd...4



www.ujalacygnus.com

Date 14/09/2024 10:01:28 AM

Name Mrs. GANGA DEVI

Ref. By Dr. SAURABH MAYANK

Srl No. 1012

Age 45 Yrs.

Sex F

UHID No. OPD-82217

Printed on 14/09/2024 03:25 PM

Test Name	Value	Unit	Normal Value
REFERENCE RANGE			
PAEDIATRIC AGE GROUP			
0-3 DAYS			
3-30 DAYS	1.0 - 20	uIU / mL	
1 MONTH - 5 MONTHS	0.5 - 6.5	uIU / mL	
6 MONTHS- 18 YEARS	0.5 - 6.0	uIU / mL	
	0.5 - 4.5	uIU / mL	
ADULTS			
	0.35 - 5.50	uIU / mL	

Note: TSH levels are subject to circadian variation, rising several hours before the onset of sleep, reaching peak levels between 11 pm to 6 am. Nadir concentrations are observed during the afternoon. Diurnal variation in TSH level approximates $\pm 50\%$, hence time of the day has influence on the measured serum TSH concentration.

Assay performed on enhanced chemi luminescence system (Centaur-Siemens)

Serum T3, T4 & TSH measurements form the three components of Thyroid screening panel, useful in diagnosing various disorders of Thyroid gland function.

1. Primary hypothyroidism is accompanied by depressed serum T3 and T4 values and elevated serum TSH level.
2. Primary hyperthyroidism is accompanied by elevated serum T3 and T4 levels along with depressed TSH values.
3. Normal T4 levels are accompanied by increased T3 in patients with T3 thyrotoxicosis.
4. Slightly elevated T3 levels may be found in pregnancy and estrogen therapy, while depressed levels may be encountered in severe illness, renal failure and during therapy with drugs like propranolol and propyl thiouracil.
5. Although elevated TSH levels are nearly always indicative of primary hypothyroidism, and may be seen in secondary thyrotoxicosis.

LAB TECHNICIAN

Contd...5



www.ujalacygnus.com

Date 14/09/2024 10:01:28 AM
Name Mrs. GANGA DEVI
Ref. By Dr. SAURABH MAYANK

Srl No. 1012
Age 45 Yrs.
Sex F

UHID No. OPD-82217
Printed on 14/09/2024 03:25 PM

Test Name	Value	Unit	Normal Value
-----------	-------	------	--------------

BIOCHEMISTRY

BLOOD SUGAR FASTING
HEXOKINASE

156.3	mg / dL	60.0 - 110.0
-------	---------	--------------

URINE EXAMINATION TEST

PHYSICAL EXAMINATION

QUANTITY	20	mL	
COLOUR	YELLOW		
TRANSPARENCY	SLIGHTLY TURBID		
SPECIFIC GRAVITY	Q.N.S.		Q.N.S.
PH	5.5		6.0

CHEMICAL EXAMINATION

ALBUMIN	NIL
SUGAR	NIL

MICROSCOPIC EXAMINATION

PUS CELLS	1 - 2	/ HPF	
RBCs	NIL	/ HPF	NIL
CASTS	NIL	/ HPF	NIL
CRYSTALS	NIL		NIL
EPITHELIAL CELLS	0 - 1	/ HPF	NIL
BACTERIA	NIL		NIL
OTHERS	NIL		NIL

**** End Of Report ****

LAB TECHNICIAN

DR. ANAMIKA YADAV
MBBS DNB PATHOLOGY

CARDIOLOGY

ECHOCARDIOGRAM REPORT

NAME: MRS. GANGA DEVI **AGE/SEX:** 45/F **DATE:** 14/09/2024

REFERRING DIAGNOSIS: To rule out structural heart disease

ECHOGENECITY: Normal

DIMENSIONS	NORMAL	NORMAL
AO (ed)	3.1cm (2.1 - 3.7cm)	IVSs 0.7cm (0.6 - 1.2 cm)
LA (es)	3.0cm (2.1 - 3.7 cm)	LVIDs 1.0cm (0.6 - 1.2 cm)
IVSd	1.1cm (1.5 - 3.0 cm)	LVPWs 1.8 CM (0.6 - 1.2 cm)
LVIDd	4.0cm (3.6 - 5.2 cm)	EF 60% (60% - 85%)
LVPWd	2.8cm (2.3 - 3.9 cm)	FS 18% (30% - 42%)

MORPHOLOGICAL DATA

Mitral Valve: Normal	Interatrial septum	: Intact
AML : Normal	Interventricular Septum	: Intact
PML : Normal	Pulmonary Artery	: Normal
Aortic Valve	Aorta	: Normal
: Normal	Right Atrium	: Normal
Tricuspid Valve	Left Atrium	: Normal
: Normal		
Pulmonary Valve		
: Normal		
Right Ventricle		
: Normal		
Left Ventricle		
: Normal		

----P.T.O



2-D ECHOCARDIOGRAPHY FINDINGS :

LV normal in size with Reduce contractions. No LV regional wall motion abnormality in basal state. RV normal in size with adequate contractions. LA and RA normal. No intracardiac mass seen on transthoracic echocardiography. Estimated LV ejection fraction is 60%.

COLOR FLOW MAPPING :

NO MR.NO TR.

IMPRESSION :

1. LV Normal in size with normal LV systolic function. (LVEF = 60%).
2. No LV regional wall motion abnormality in basal state.
3. Normal color flow.
4. Normal Cardiac Chamber Dimension.
5. RV normal in size with adequate systolic function.
6. Normal mitral inflow pattern.
7. No I/C Clot/Veg/PE.

DR. YOGESH NAGENDRA
MBBS, MD, DM (CARDIOLOGY)

NOTE : Echocardiography report given is that of the procedure done on that day and needs to be assessed in conjunction with the clinical findings. This is not for medicolegal purposes. No record of this report is kept in the hospital.



DEPARTMENT OF RADIOLOGY & IMAGING

PT.NAME: MRS. GANGA DEVI

AGE/SEX-46Y/F

UHID NO- 82217

DATE: 14/SEP/2024

REF.BY- DR. (MAJ) SAURABH MAYANK

USG WHOLE ABDOMEN

(Compromised scan due to excessive bowel gases)

LIVER: is borderline enlarged in size, measures approx 15.5 cms with increased echotexture. **PORTAL VEIN:** is not dilated.

Focal hypoechoic area is seen adjacent to the gall bladder fossa—? Focal fatty sparing.

GALL BLADDER: is not visualized.

CBD: is not dilated. No calculus is seen.

PANCREAS: Visualized part of pancreas is normal in size, shape with normal homogeneous echotexture. **MPD:** is not dilated.

SPLEEN: is normal in size (~10.0 cms) and has a normal homogeneous echotexture.

RIGHT KIDNEY: is normal in size and echotexture.

- o Cortical echogenicity is normal.
- o Cortico-medullary demarcation is maintained.
- o Parenchymal thickness appears normal.
- o Pelvicalyceal system is not dilated.

LEFT KIDNEY: is normal in size and echotexture.

- o Cortical echogenicity is normal.
- o Cortico-medullary demarcation is maintained.
- o Parenchymal thickness appears normal.
- o Pelvicalyceal system is not dilated.

URINARY BLADDER: is minimally distended.

No free fluid is seen in the Morrison's pouch, perihepatic space, perisplenic space, para colic gutter and pelvic cavity.

IMPRESSION: *USG appearances are suggestive of -*

➤ **Borderline hepatomegaly with grade II fatty liver.**

(Adv- Clinico-pathological correlation)

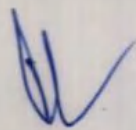

DR. (MAJ) RAVINDER SINGH
MBBS, MD.
CONSULTANT RADIOLOGIST

Number of images-05

*This is a professional report based on imaging only and should always be related clinically and with other relevant investigations.
This report not for medico-legal purpose. In case of any discrepancy due to machine error or typing error get it rectified immediately.*

EMAIL:



Report

1385161796 / MRS.GANGA DEVI / 45 Yrs / F / 0 Cms / 0 Kg
Date: 14 / 09 / 2024 11:15:16 AM RefId By : DR YOGESH NAGENDRA Examined By:

Stage	Time	Duration	Speed(mph)	Elevation	METs	Rate	% THR	BP	RPP	PVC	Comments
Supine	00:07	0:07	00.0	00.0	01.0	081	46 %	—/—	000	00	
Supine	00:07	0:00	00.0	00.0	01.0	081	46 %	—/—	000	00	
Standing	00:13	0:06	00.0	00.0	01.0	081	46 %	—/—	000	00	
ExStart	00:17	0:04	00.0	00.0	01.0	081	46 %	—/—	000	00	
BRUCE Stage 1	03:17	3:00	01.7	10.0	04.7	121	69 %	130/80	157	00	
BRUCE Stage 2	06:17	3:00	02.5	12.0	07.1	137	78 %	140/80	191	00	
PeakEx	06:50	0:33	03.4	14.0	07.7	149	85 %	140/80	208	00	
Recovery	07:20	0:30	00.0	00.0	04.2	135	77 %	140/80	189	00	
Recovery	07:50	1:00	00.0	00.0	01.2	113	65 %	140/80	158	00	
Recovery	08:50	2:00	00.0	00.0	01.0	092	53 %	120/80	110	00	
Recovery	08:55	2:05	00.0	00.0	01.0	092	53 %	120/80	110	00	

FINDINGS :

Exercise Time : 06:33
 Initial HR (ExStrt) : 81 bpm 46% of Target 175
 Initial BP (ExStrt) : 0/0 (mm/Hg)
 Max WLoad Attained : 7.7 Fair response to induced stress
 Max ST Dep Lead & Avg ST Value : V1 & -0.8 mm in Recovery
 Duke Treadmill Score : 06.5
 Test End Reasons : Test Complete, Heart Rate Achieved

Max HR Attained 149 bpm 85% of Target 175
 Max BP Attained 140/80 (mm/Hg)
 VO2Max : 27.0 ml/Kg/min (Fair)

REPORT :

- CONCLUSIONS:
- Stress test is negative for ischemia
 - Blood pressure response to exercise is normal.

Doctor : DR YOGESH NAGENDRA

BRUCE:Supine(0:07)

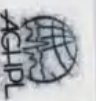

1395161796 / MRS. GANGA DEVI / 45 Yrs / F / 0 Gms / 0 Kg / HR : 81

Date: 14/09/2024 11:15:16 AM

METS: 1.0/ 81 bpm 46% of THR BP: - mmHg Combined Medians/ BLC On/ Notch On/ HF 0.05 Hz LF 35 Hz

EXTime: 00:00 0.0 mph 0.0%

4X 80 ms Post J

I
aVL
aVF
0.6
0.6
0.6

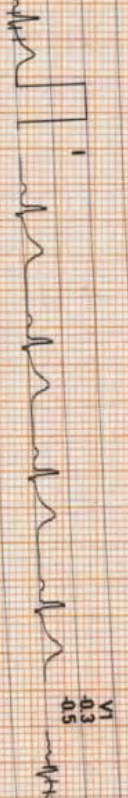

V1
V1
0.3
0.3
0.5



II
III
1.4
1.4
1.6



V2
V2
1.0
1.0
0.7



III
0.8
0.8
1.0



V3
V3
0.8
0.8
0.4



aVR
1.0
1.0
-1.1



V4
V4
1.0
1.0
0.7



aVL
0.1
0.1
-0.2



V5
V5
0.6
0.6
0.3



aVF
1.1
1.1
1.3



V6
V6
0.8
0.8
0.8

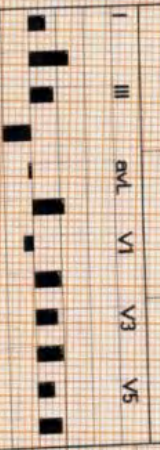

REMARKS:
II aVR aVF V2 V4 V6

(ADX_GEM21 7220330) (P)MIS ngert's

1385161796 / MRS. GANGA DEVI / 45 Yrs / F / 0 Gms / 0 Kg / HR : 81

Date: 14/09/2024 11:15:16 AM METS: 1.0/81 bpm 46% of THHR BP: mmHg Combined Medians/BLC On/Notch On/ HF 0.05 Hz/LF 35 Hz

ExtTime: 00:00 0.0 mpr, 0.0%
25 mm/Sec. 1.0 Cm/mV

BRUCE: Standing(0:06)

AX 80 mS Post J

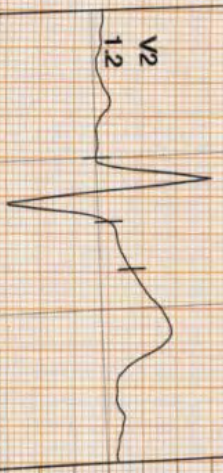

sm. 1.3
sm. 0.8

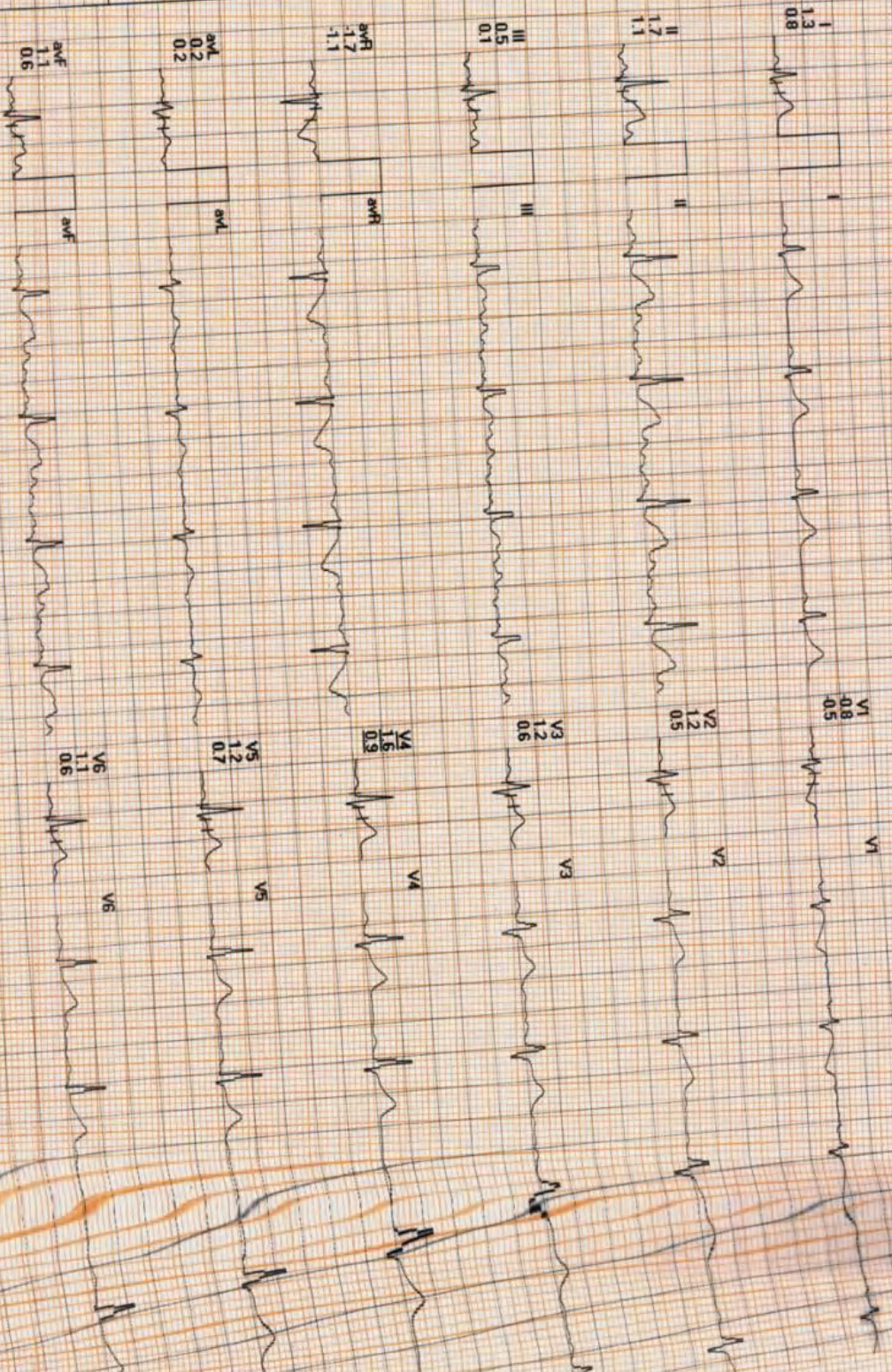

REMARKS:

(ADX GEM21) 220330(PM)

1385161796 / MRS. GANGA DEVI / 45 Yrs / F / 0 Gms / 0 Kg / HR : 81

Date: 14/09/2024 11:15:16 AM

METS: 1.0/81 bpm 46% of THR BP: - / - mmHg

Combined Medians/ BLC ON/ Natch ON/ HF 0.05 HALF 35 Hz

BRUCE: Standing(0:06)

EXTime: 00:00 0.0 mph, 0.0%
25 mm/Sec. 1.0 Cm/mV

4X 80 MS Post J

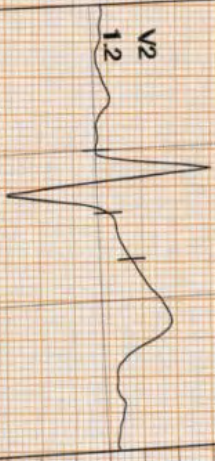

STL 1.3
STB 0.8

V1 -0.8
V2 -0.5

I 1.7
II 1.1

V3 1.2
V4 0.5

III 0.5
aVR 1.7
aVL 1.1

V5 1.2
V6 0.6

aVL 0.2
aVF 1.1
V5 1.1
V6 0.6

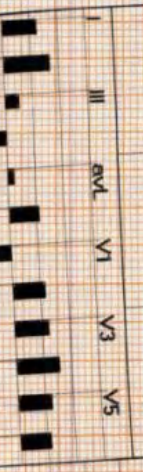

REMARKS:

(ADX_GEM217220330)

ADienger

ExStart
ADPL

1385161796 / MRS. GANGA DEVI / 45 Yrs / F / 0 Gms / 0 Kg / HR : 81

Date: 14/09/2024 11:5:16 AM

METS: 1.0/81 bpm 46% of THR BP: - / - mmHg

Combined Medians/ BLC On/Notch On/ HF 0.05 Hz/ LF 35 Hz

EXTime: 00:00 0.0 mph, 0.0%
25 mm/Sec. 1.0 cm/mV

DX 80 ms Post J

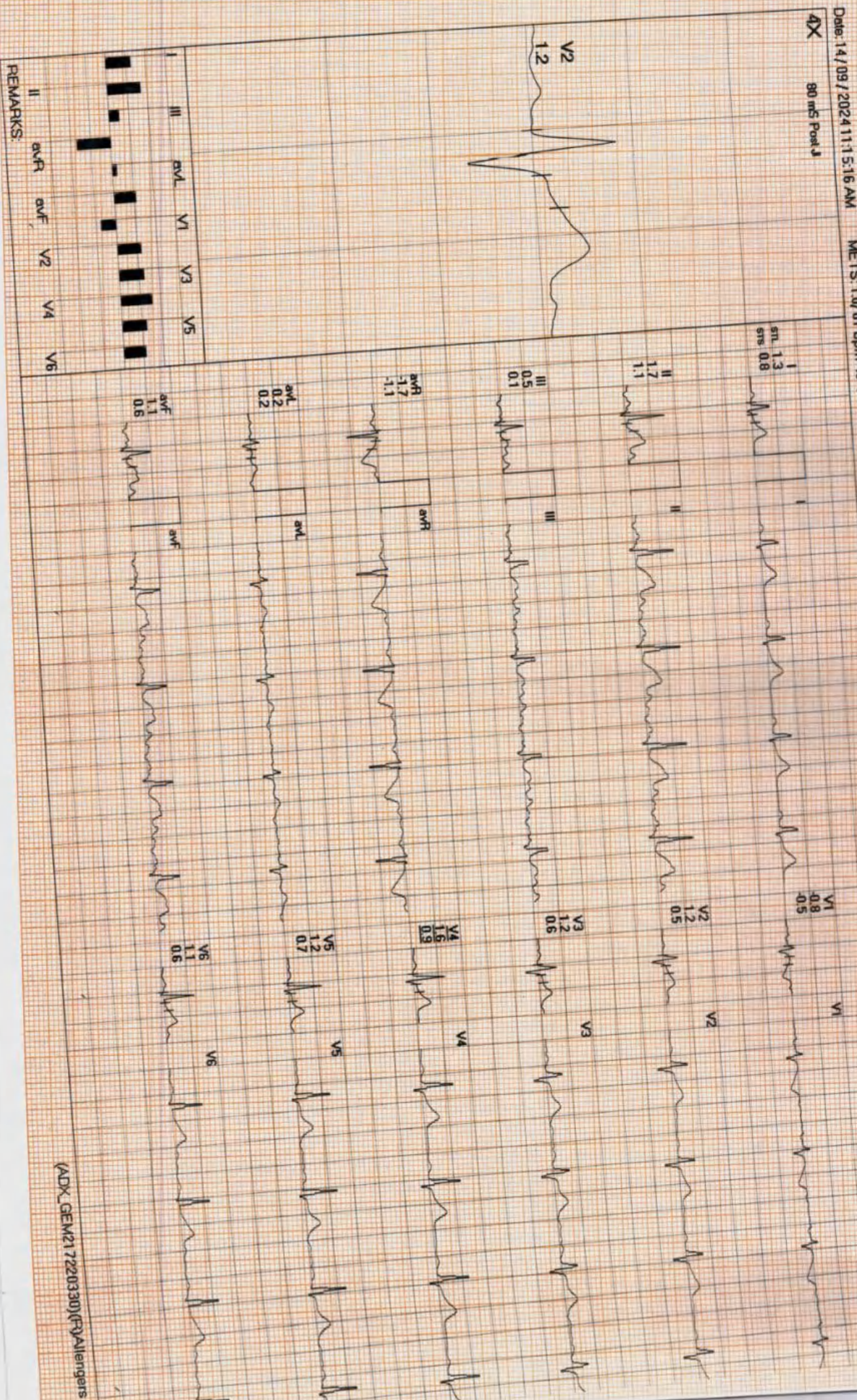

REMARKS:

(ADX_GEM217220330)(FV)Allengers

BRUCE: Stage 1(3:00)



1385161796 / MRS. GANGA DEVI / 45 Yrs / F / 0 Cms / 0 Kg / HR : 121

Date: 14/09/2024 11:15:16 AM METS: 4.7/121 bpm 69% of THR BP: 130/80 mmHg Combined Mediens/ BLC On/ Notch On/ HF 0.05 Hz/LF 35 Hz

EXTime: 03:00 1.7 mph 10.0%
25 mm/Sec. 1.0 Cm/mV

4X 90 ms Post J

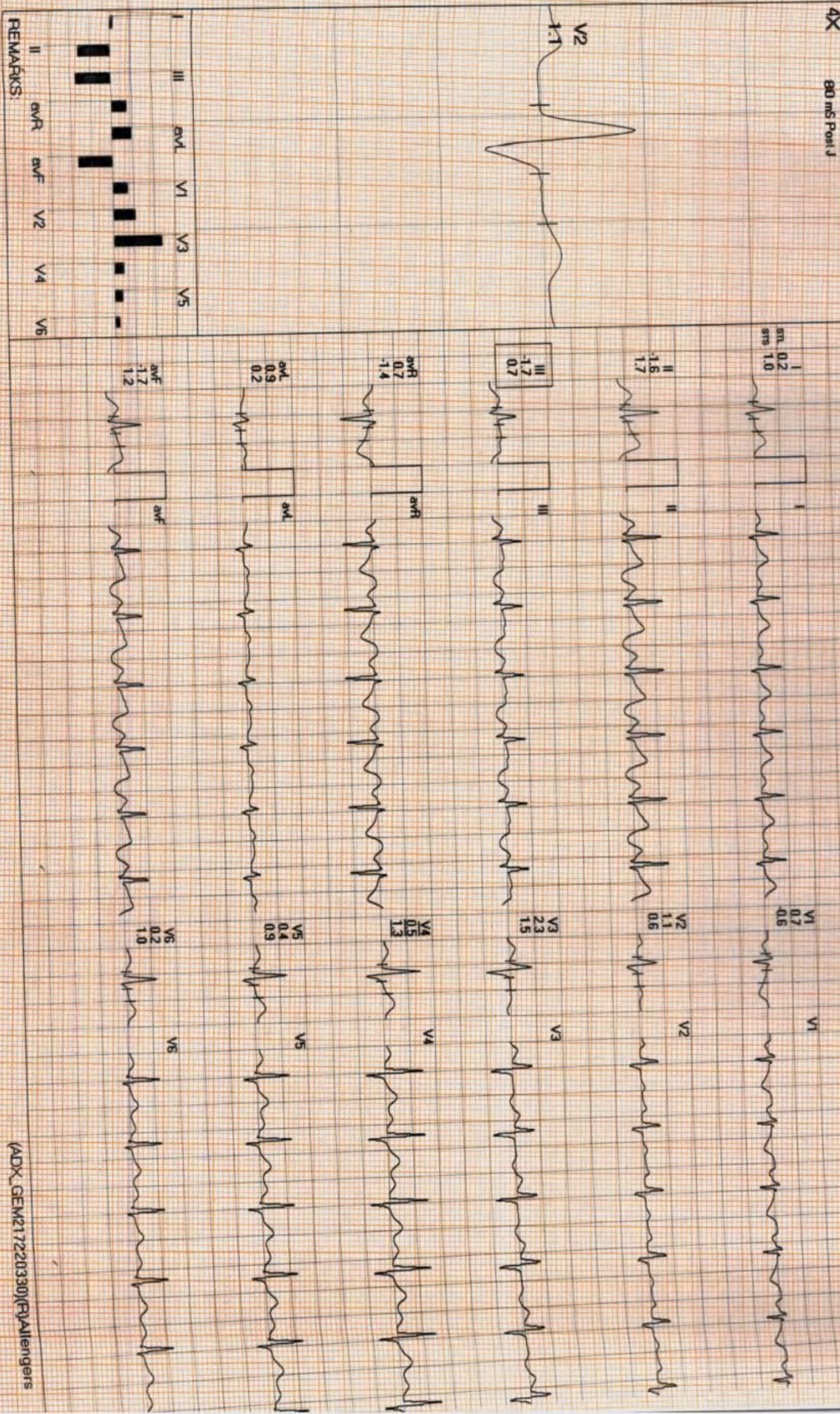

REMARKS: II aVR aVF V2 V4 V6

BRUCE: Stage 2(3:00)

ACHPL

1385161796 / MRS. GANGA DEVI / 45 Yrs / F / 0 Cms / 0 Kg / HR : 137

EXTime: 06:00 2.5 mph, 12.0%

Date: 14/09/2024 11:15:16 AM

METS: 7.1 / 137 bpm 78% of THR BP: 140/80 mmHg Combined Medians/ BLC On/ Natch On/ HF 0.05 Hz/ LF 35 Hz

25 mm/Sec 1.0 Cm/mV

4X 60 ms Post J

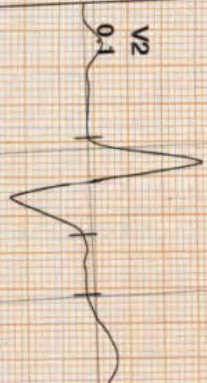

I 0.3
STL 0.3
STB 1.0

II 0.2
III 0.5

III 0.1
aVF 0.8

aVR 0.3
aVL 0.2
aVF 0.8

aVL 0.2
aVF 0.8

aVF 0.1
aVL 0.0

V1 0.3
V2 0.5

V2 0.1
V3 0.7

V3 0.6
V4 0.9

V4 0.0
V5 1.0

V5 0.0
V6 0.8

V6 0.1
V6 0.8

REMARKS:

II aVR aVF V2 V4 V6

III aVL V1 V3 V5

(ADX_GEM21_7220330)(Fy)Allengers

1385161736 / MRS. GANGA DEVI / 45 Yrs / F / 0 Cms / 0 Kg / HR : 149

Date: 14/09/2024 11:51:16 AM METS: 7.7/1.49 bpm 85% of THR BP: 140/80 mmHg Combined Medians/BLC On/Notch On/HF 0.05 Hz/LF 35 Hz

EXTime: 06:33 3.4 mph, 14.0%

25 mm/Sec 1.0 Cm/Div

4X 50 ms Post J

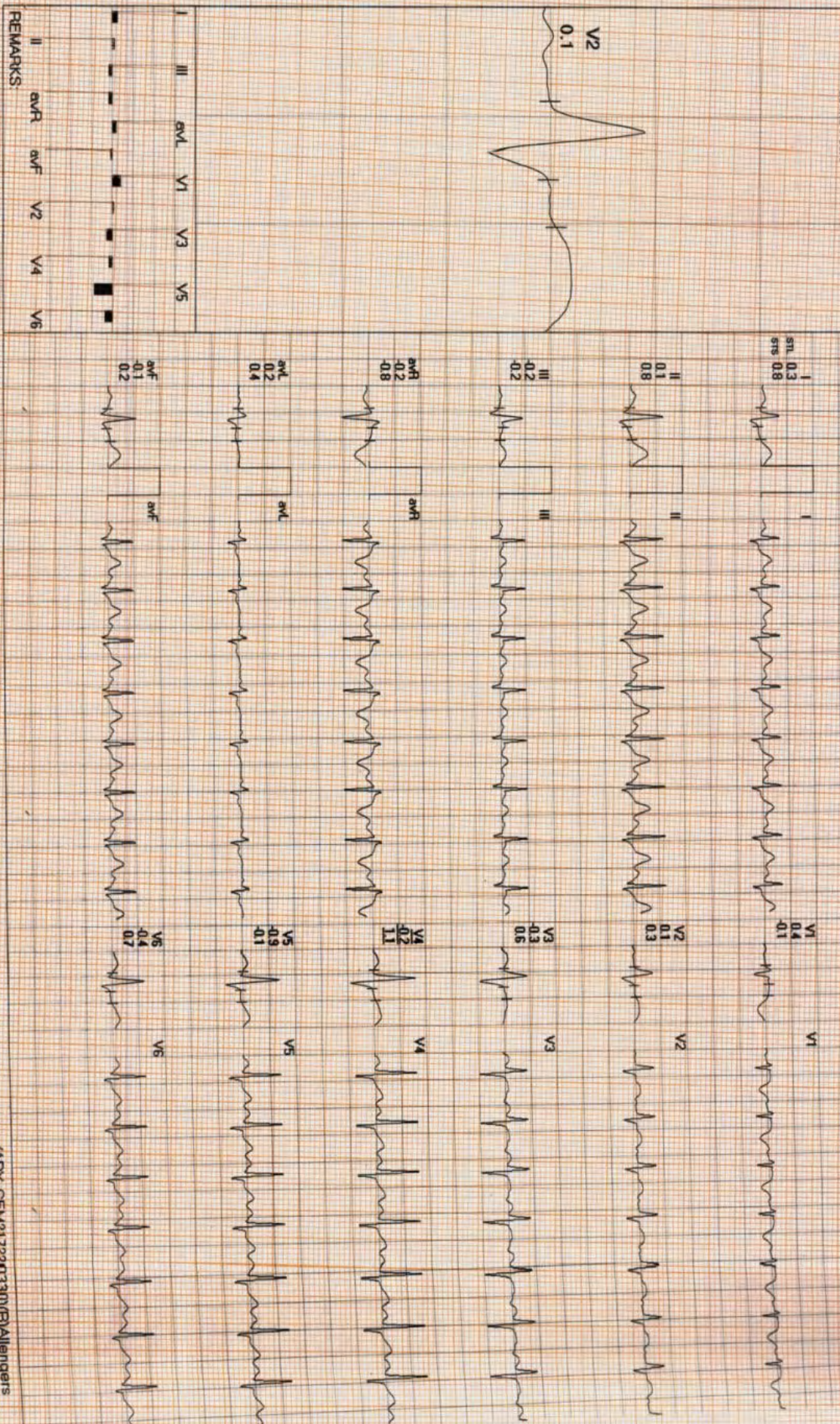

REMARKS:

CARDIOPRINT

PeaKex



(ADX_GEM217220330)(F)Allengers

1385161796 / MRS. GANGA DEVI / 45 Yrs / F / 10 Cms / 0 Kg / HR : 135

Recovery(0:30)



Date: 14/09/2024 11:15:16 AM METS: 4.2/ 135 bpm 77% of THR BP: 140/80 mmHg Combined Medians/ BLC On/ Natch On/ HF 0.05 Hz/LF 35 Hz

EXTime: 06:33 0.0 mph, 0.0%

4X 60 ms Post J

25 mm/Sec 1.0 Cm/mV

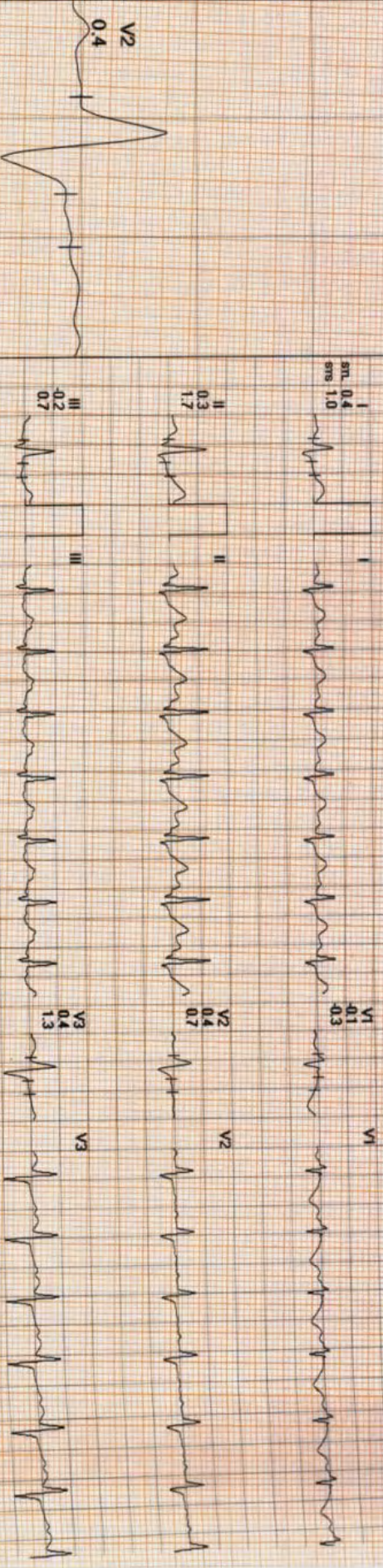

I III aVL V1 V3 V5
 II aVR aVF V2 V4 V6

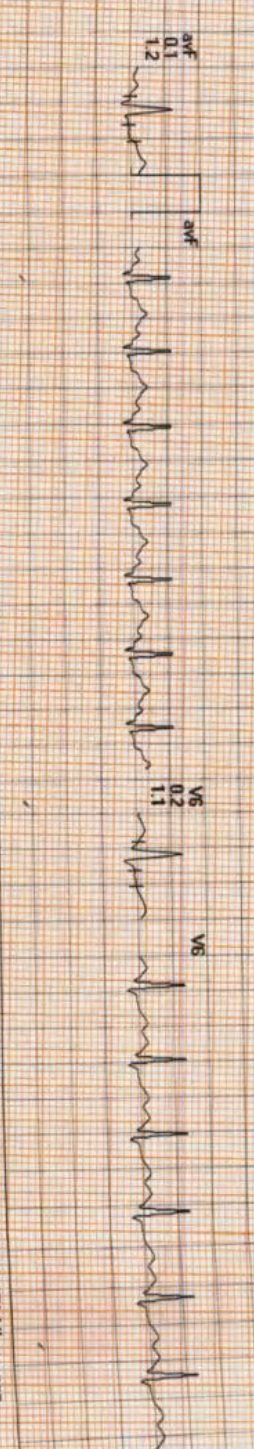

(ADX_GEM217220330)(P)Allengers

1385161796 / MRS. GANGA DEVI / 45 Yrs / F / 0 Gms / 0 Kg / HR : 113

Recovery(1:00)



Date: 14/09/2024 11:15:18 AM METS: 1.2/113 bpm 65% of THR BP: 140/80 mmHg Combined Medians/ BLC On/ Notch On/ HF 0.05 Hz/LF 35 Hz

ExTime: 06:33 0.0 mph, 0.0%

25 mm/Sec. 1.0 Cm/mV

4X 80 ms Post J

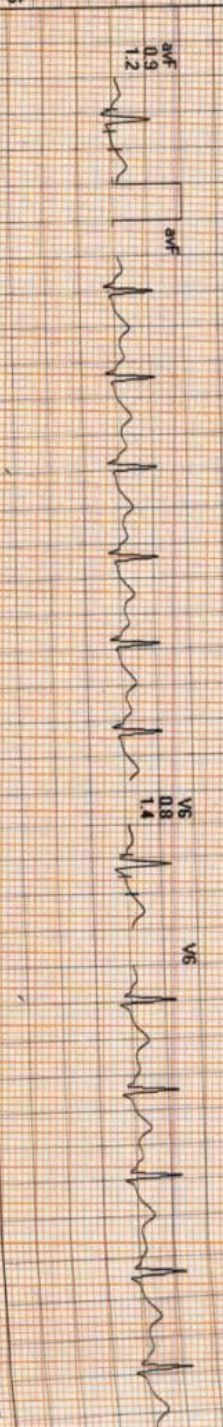
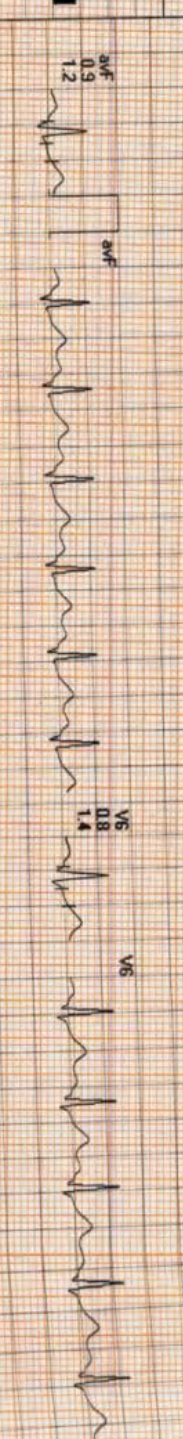
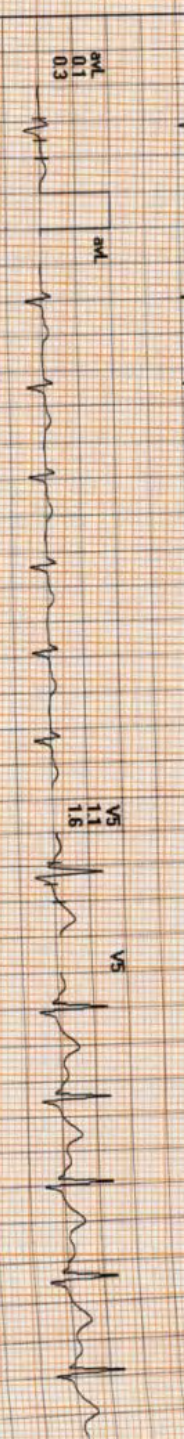
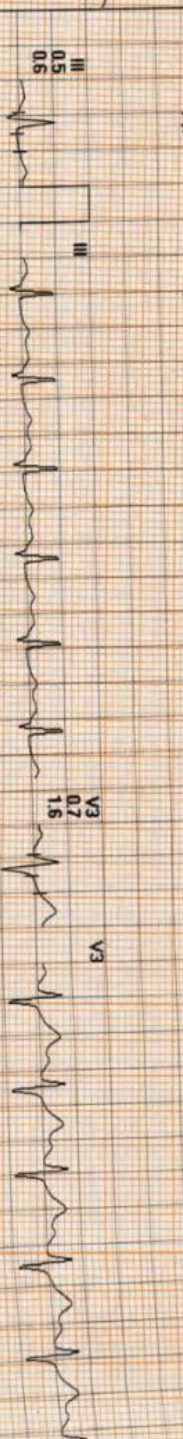
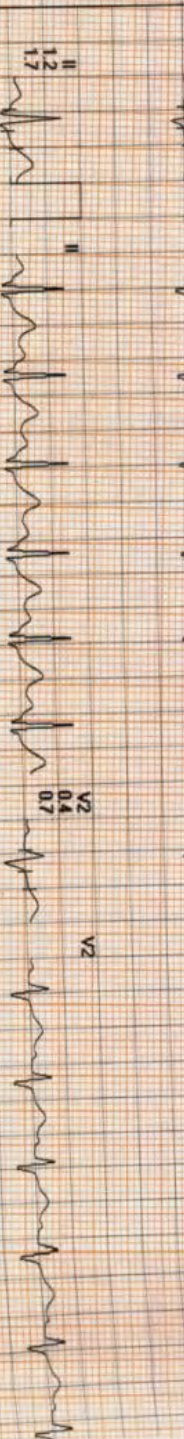
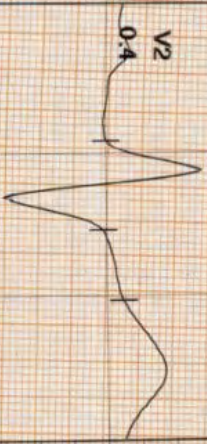

REMARKS:

(ADX_GEM217220330)(F)Allengers

138516 1796 / MRS. GANGA DEVI / 45 Yrs / F / 10 Cms / 0 Kg / HR : 92

Recovery(2:00)



Date: 14 / 09 / 2024 11:15:16 AM METS: 1.0/ 92 bpm 53% of THR BP- 120/80 mmHg Combined Medians/ BLC ON/ Notch ON/ HF 0.05 Hz/LF 35 Hz

ExTime: 06:33 0.0 mph, 0.0%
25 mm/Sec: 1.0 Cm/mV

ADX 80 ms Peak J

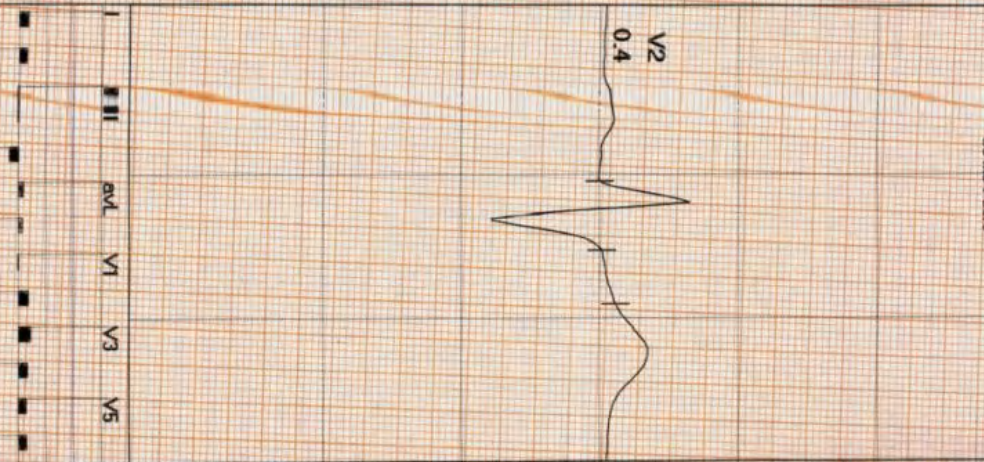
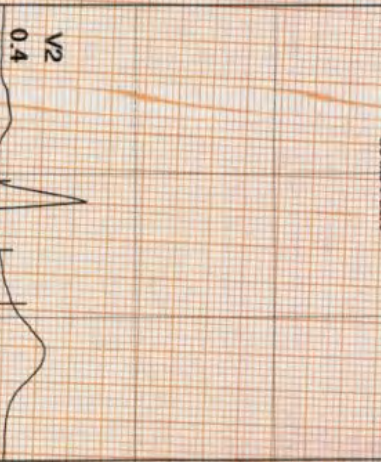

REMARKS:
II aVR aVF V2 V4 V6
III aVL V1 V3 V5

13285161796 / MRS.

ANGA DENI / 45 Yrs / F / 0 Cms / 0 Kg / HR : 92

Recovery(2:05)

Date: 14/09/2024 11:15 AM METS: 1.0/ 92 bpm 53% of THR BP: 120/80 mmHg Combined Medians/ BLC On/ Notch On/ HF 0.05 Hz/LF 35 Hz
80 MS Post J

EXTime: 06:33 0.0 n
25 mm/Sec. 1.0 Cm/mk

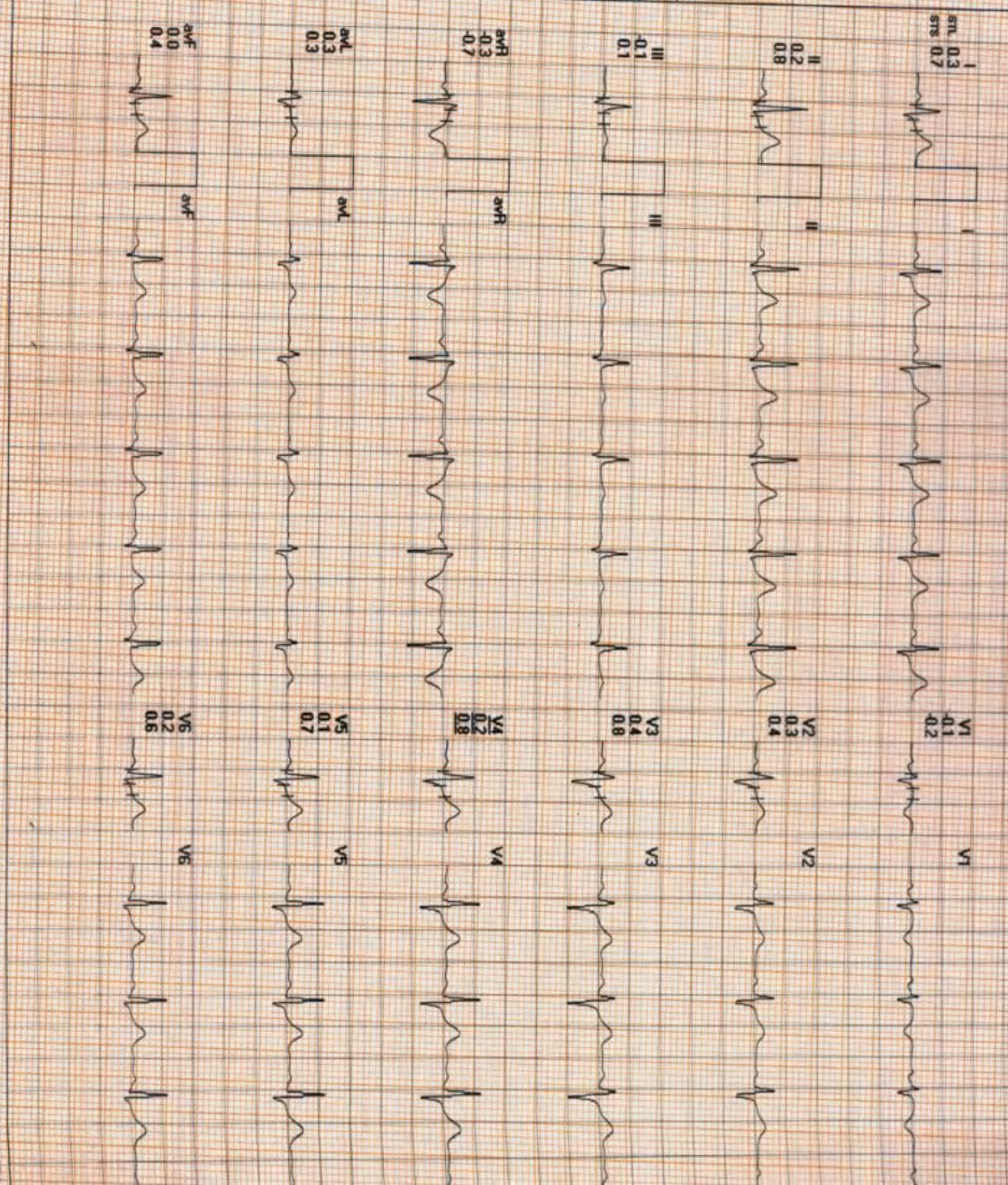
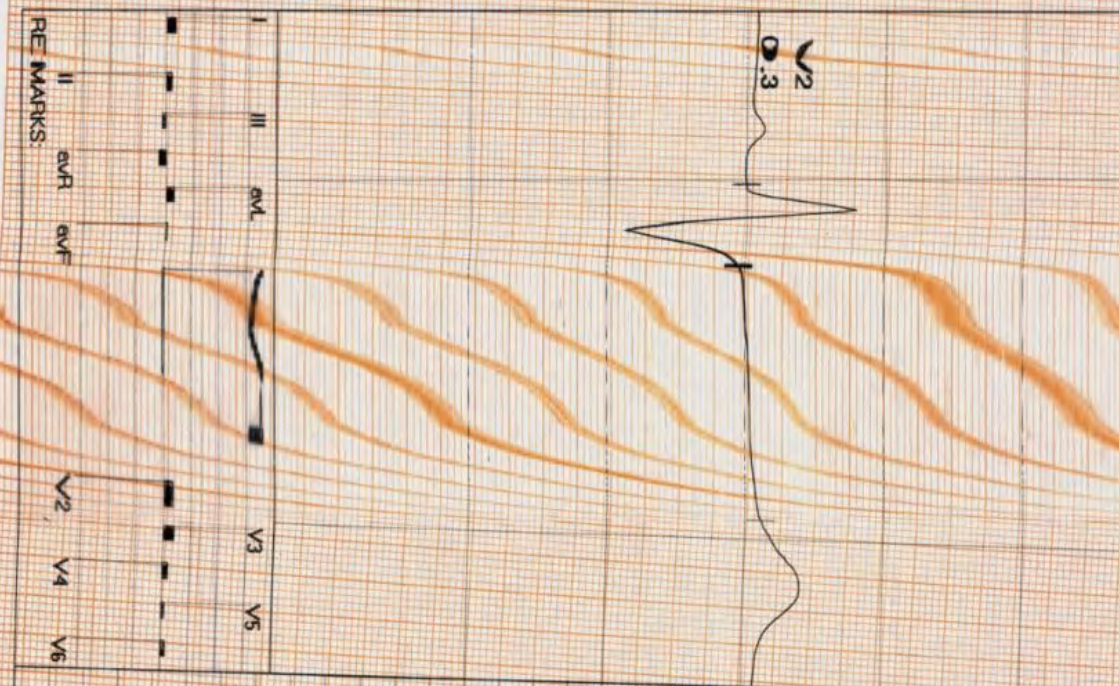

08-04-2011 09:13:39

ID: 505

Male

Years

14/09/20
Ganga Devi

Diagnosis Information:

Sinus Rhythm
Normal ECG

HR : 67 bpm
P : 104 ms
PR : 150 ms
QRS : 71 ms
QT/QTc : 385/409 ms
P/QRS/T : 44/30/41 °
RV5/SV1 : 1.025/0.324 mV

HR
P
PR
QRS
QT/QTc
P/QRS/T
RV5/SV1

Report Confirmed by:

