

Patient Name	MR. ANAND ASHUTOSH K	Requested By	SAMFORD HOSPITAL
MRN	33618 / OPD	Procedure Date	14.04.2023
Age/Sex	38Y / MALE	Reporting Date	14.04.2023

USG WHOLE ABDOMEN

Liver: The liver is enlarged in size (16.5 cm) and outline. It shows increased echogenicity of liver parenchyma. The intra and extra hepatic biliary passage are not dilated. The portal vein is normal in caliber at the porta hepatis.

Gall bladder: The gall bladder is echo free

CBD: The CBD is of normal caliber.

Pancreas: The pancreas is normal in size and echogenicity with distinct outline. No obvious focal lesion is seen.

Kidneys: Both kidneys were normal in position and measured as follows:

Right kidney measures 10.7 x 4.6 cm.

Left kidney measures 10.8 x 5.3 cm.

The renal cortical thickness and corticomedullary differentiation were adequate on both sides. No evidence of renal calculus or hydronephrosis seen on either side.

Spleen: The spleen is normal in size ~ 9.2 cm and echogenicity.

Urinary bladder: The urinary bladder is normal in size. Its walls show a smooth outline. There is no evidence of any intraluminal or perivesical abnormality.

Prostate: The prostate is normal in size, measures (20 gms) and showed a normal parenchymal echotexture.

No evidence of ascites or lymphadenopathy seen.

No pleural effusion seen.

IMPRESSION:

- **Fatty liver.**
- **Hepatomegaly.**



DR. MADHU

Consultant Ultrasonologist.

Note: - We regret typographical errors if any. Please contact us for correction.

Typed By: Shahid.



Ground Floor, Samford Hospital
Kokar Chowk, Ranchi - 834001



vandldxllp@gmail.com



www.vandldxllp.com

Report



: 0651-2911531

Appointment : 9341529311

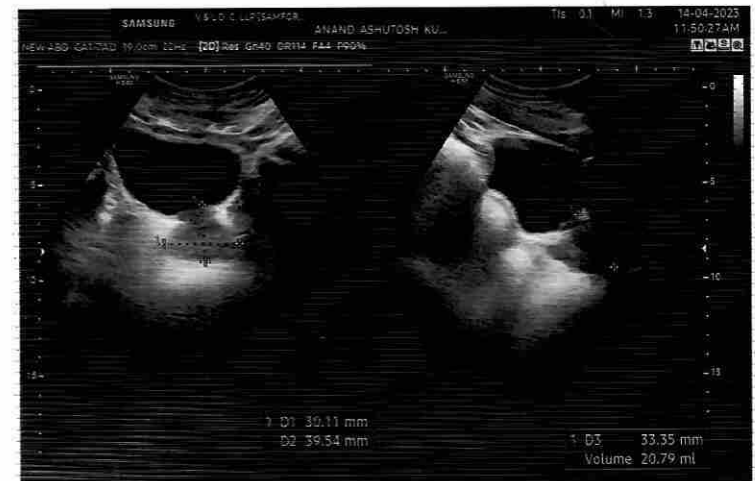
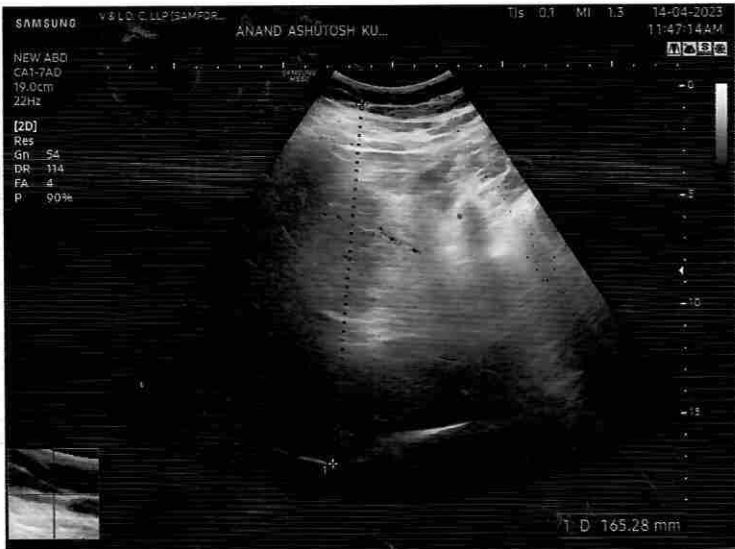

Patient: *Ashtabush, Arnel*

HR 75/min

Axis: P 13° QRS 34° T 12°

SINUS RHYTHM
OTHERWISE NORMAL ECG

UNCONFIRMED REPORT

Intervals:
RR 803 ms
P 102 ms
PR 156 ms
QRS 72 ms
QT 348 ms
QTc 391 ms

10 mm/mV

10 mm/mV

P (II) 0.10 mV
S (V1) -0.65 mV
R (V5) 1.79 mV
Sokol. 2.44 mV

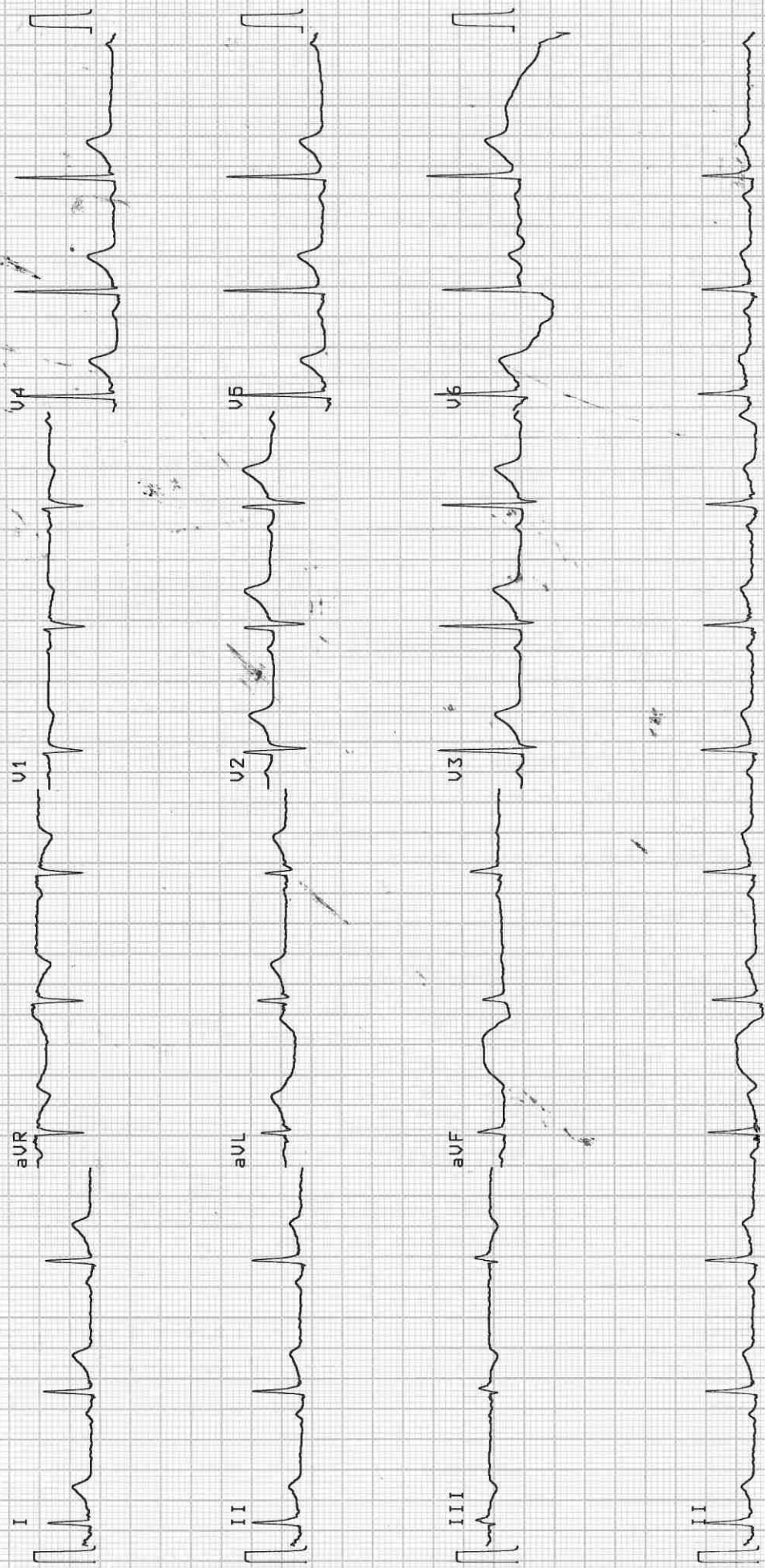

PATIENT NAME : ANAND ASHUTOSH K AGE / SEX : 038Y / Male
PATIENT ID : 33618 DATE : 14-Apr-2023

X RAY CHEST PA VIEW

FINDINGS

Both lung fields are clear.
Both costophrenic angles appear normal.
The tracheal lucency is centrally placed.
The mediastinal and diaphragmatic outlines appear normal.
The heart shadow is normal.
The bony thoracic cage and soft tissues are normal.

IMPRESSION

1. The study is within normal limits.



Dr AMIT KHARAT
MBBS, DMRD, DNB, MNAMS, PHD, FICR
Consultant Radiologist
Reg No: 00050

Investigation No	20230411079	UHID	20233425		
Patient Name	Mr. Anand Ashutosh K	Father	Mr. A. Prasad	Age/Sex	38 yr /M
Department	General Medicine	Report Date	14/04/2023	Request Date	14/04/2023 10:05am
Sample	HbA1C	Sample Date	14/04/2023 10:05am	Done Date	14/04/2023 03:38pm
Requested By	Dr. Self	Reported By	Ms. Madhu Kumari	Status	Done

HbA1C(Glycosylated Haemoglobin)(HPLC)

Test Name	Result	Unit	Reference Range
HbA1c	6.3		4.5-6.5
Mean Plasma Glucose* Calculated	134.1	mg/dL	

Mean Plasma Glucose is based on estimated Average Glucose (eAG) value calculated according to National Glycohemoglobin Standardization Program (NGSP) criteria.

Reference Range (HBA1c)

Good control	: 4.5 - 6.4 %
Fair control	: 6.5 - 7.4 %
Poor control	: Above - 7.5 %

Mr. Bipin Soreng

Ms. Madhu Kumari

 Dr. Rajeev .

Typed By

Technician

(M.D Pathologist)
Doctor

**This is computer generated report, Hence does not require signature.

1. This report is related to the item tested.

2. This is a professional opinion and cannot be used for medical legal purpose.

3. Laboratory result should be interpreted with clinico radiological correlation.

4. In case of unexpected abnormal result contact the laboratory immediately.

Investigation No	20230411083	UHID	20233425	Age/Sex	38 yr /M
Patient Name	Mr. Anand Ashutosh K	Father	Mr. A. Prasad	Request Date	14/04/2023 10:05am
Department	General Medicine	Report Date	14/04/2023	Done Date	14/04/2023 02:04pm
Sample	BLOOD	Sample Date	14/04/2023 10:05am	Status	Done
Requested By	Dr. Self.	Reported By	Ms. Sunita Barla		

Blood Grouping(ABO ,RH)

TEST NAME	RESULT
ABO	"A"
RH	Positive

Mr. Bipin Soreng

Ms. Sunita Barla

Typed By**Technician**

me
Dr. Anubhuti Choudhary
M.D Pathology
(Consultant Pathologist)
Doctor

**This is computer generated report, Hence does not require signature.

Investigation No	20230411081	UHID	20233425	Age/Sex	38 yr /M
Patient Name	Mr. Anand Ashutosh K	Father	Mr. A. Prasad	Request Date	14/04/2023 10:05am
Department	General Medicine	Report Date	14/04/2023	Done Date	14/04/2023 02:34pm
Sample	Blood Sugar (F)	Sample Date	14/04/2023 10:05am	Status	Done
Requested By	Dr. Self.	Reported By	Mr. Abani Mahto		

Report	Blood Sugar (F)	Value	Unit	Bio. Ref. Interval
Blood Sugar (F)		100	mg/dl	70-110

Mr. Bipin Soreng

Mr. Abani Mahto

Typed By

Technician

[Signature]
Dr. Anubhuti Choudhary
M.D Pathology
(Consultant Pathologist)
Doctor

**This is computer generated report. Hence does not require signature.

Investigation No	20230411085	UHID	20233425	Age/Sex	38 yr /M
Patient Name	Mr. Anand Ashutosh K	Father	Mr. A. Prasad	Request Date	14/04/2023 10:05am
Department	General Medicine	Report Date	14/04/2023	Done Date	14/04/2023 02:00pm
Sample	CBC	Sample Date	14/04/2023 10:05am	Status	Done
Requested By	Dr. Self	Reported By	Ms. Madhu Kumari		

Complete Blood Count(CBC)(Hematology analyzer and microscopy)

Report	Value	Unit	Bio. Ref. Interval
RBC Count	5.39	million/cumm	4.5-5.5
Hb Haemoglobin (1389)	14.3	gm/dl	12.0-17.0
HCT	43.9	%	40-50
MCV	81.4	Fl	80-100
MCH	26.5	Pg	27-32
MCHC	32.6	g/dl	32-36
Platelet Count (1395)	1.65	lac/cumm	1.50-4.50
RDW	13.6	%	11-14
TLC (Total Leucocyte Count)(1390)	9100	/cumm	4000 - 11000
DLC (Differential Leucocyte Count)			
Neutrophils	52	%	45-75
Lymphocytes	45	%	20-45
Eosinophils	01	%	1-6
Monocytes	02	%	2-10
Basophils	00	%	0-1
:-			

Mr. Bipin Soreng

Ms. Madhu Kumari

Dr. Anubhuti Choudhary
M.D Pathology
(Consultant Pathologist)
Doctor

Typed By

Technician

**This is computer generated report, Hence does not require signature.

Investigation No	20230411078	UHID	20233425	Age/Sex	38 yr /M
Patient Name	Mr. Anand Ashutosh K	Father	Mr. A. Prasad	Request Date	14/04/2023 10:05am
Department	General Medicine	Report Date	14/04/2023	Done Date	14/04/2023 02:09pm
Sample	ESR	Sample Date	14/04/2023 10:05am	Status	Done
Requested By	Dr. Self	Reported By	Ms. Madhu Kumari		

ESR(ERYTHROCYTE SEDIMENTATION RATE)(Westergren)			
Report	Value	Unit	Bio. Ref. Interval
ESR(ERYTHROCYTE SEDIMENTATION RATE)	40	mm at 1st hr	0-10

Mr. Bipin Soreng

Ms. Madhu Kumari

Typed By

Technician

Dr. Anubhuti Choudhary
M.D Pathology
(Consultant Pathologist)
Doctor

**This is computer generated report, Hence does not require signature.

1. This report is related to the item tested.

2. This is a professional opinion and cannot be used for legal purposes.

3. Laboratory result should be interpreted with clinico radiological correlation.

4. In case of any queries, please contact the Laboratory.

Investigation No	20230411080	UHID	20233425	Age/Sex	38 yr /M
Patient Name	Mr. Anand Ashutosh K	Father	Mr. A. Prasad	Request Date	14/04/2023 10:05am
Department	General Medicine	Report Date	14/04/2023	Done Date	14/04/2023 02:33pm
Sample	KFT	Sample Date	14/04/2023 10:05am	Status	Done
Requested By	Dr. Self.	Reported By	Mr. Abani Mahto		

KFT (Kidney Function Test)			
Report	Value	Unit	Bio. Ref. Interval
Blood Urea(1446)	29	mg/dL	15-45
Creatinine(1447)	0.9	mg/dl	0.6-1.5
Uric Acid	4.9	mg/dl	3.5 - 7.2
Sodium (Na)	141	mmol/L	135 - 150
Potassium (K)	4.3	mmol/L	3.5 - 5.0
Chloride (1531)	<u>114</u>	mmol/L	95-110
Calcium(1466)	8.8	mg/dL	8.4 - 10.4
Blood Urea Nitrogen (BUN) (1446)	13.5	mg/di	5-25

Mr. Bipin Soreng

Mr. Abani Mahto

Dr. Anubhuti Choudhary
M.D Pathology
(Consultant Pathologist)
Doctor

Typed By

Technician

**This is computer generated report, Hence does not require signature.

1. This report is related to the item tested.

2. This is a professional opinion and should be interpreted with clinical correlation.

3. Laboratory result should be interpreted with clinical radiological correlation.

4. In case of any query, please contact us at 0651-7111888, 8877188771

Department Of Biochemistry
Biochemistry Report

CIN NO. : U85320JH2017PTC010722

Investigation No	20230411073	UHID	20233425	Age/Sex	38 yr /M
Patient Name	Mr. Anand Ashutosh K	Father	Mr. A. Prasad	Request Date	14/04/2023 10:05am
Department	General Medicine	Report Date	14/04/2023	Done Date	14/04/2023 02:34pm
Sample	Lipid Profile	Sample Date	14/04/2023 10:05am	Status	Done
Requested By	Dr. Self	Reported By	Mr. Abani Mahto		

Lipid Profile (1514)(CHOD-POD)

Report	Value	Unit	Bio. Ref. Interval
Cholesterol	161	mg/dl	< 200
Triglycerides (1487)	105	mg/dl	< 150
HDL Cholesterol	38	mg/dl	40 - 60
LDL Cholesterol (1526)	102	mg/dL	< 100
VLDL Cholesterol	21	mg/dL	< 30

Mr. Bipin Soreng

Mr. Abani Mahto

[Signature]
Dr. Anubhuti Choudhary
M.D Pathology
(Consultant Pathologist)
Doctor

Typed By

Technician

**This is computer generated report, Hence does not require signature.

1. This report is related to the item tested.

2. This is a professional opinion and cannot be used for medical legal purpose.

3. Laboratory result should be interpreted with clinico radiological correlation.

4. In case of emergency abnormal result contact the laboratory immediately.

Investigation No	20230411076	UHD	20233425	Age/Sex	38 yr /M
Patient Name	Mr. Anand Ashutosh K	Father	Mr. A. Prasad	Request Date	14/04/2023 10:05am
Department	General Medicine	Report Date	14/04/2023	Done Date	14/04/2023 05:55pm
Sample		Sample Date	14/04/2023 10:05am	Status	Done
Requested By	Dr. Self	Reported By	Mr. Sohit Kumar		

THYROID PROFILE (Chemiluminescence Assay(C.L.I.A))

Report	Value	Unit	Bio. Ref. Interval
T3	1.36	ng/mL	0.58 - 1.59
T4 (1561)	101.66	nmol/l	60 - 120
TSH (1552)	2.40	uIU/ml	0.50 - 5.50

Mr. Bipin Soreng

Mr. Sohit Kumar

Dr. Rajeev

Typed By

Technician

(M.D Pathologist)
Doctor

**This is computer generated report, Hence does not require signature.

1. This report is related to the item tested.

2. This is a professional opinion and cannot be used for medicolegal purpose.

3. Laboratory result should be interpreted with clinico radiological correlation.

4. In case of unexpected abnormal result contact the laboratory immediately.

Investigation No	20230411082	UHID	20233425	Age/Sex	38 yr /M
Patient Name	Mr. Anand Ashutosh K	Father	Mr. A Prasad	Request Date	14/04/2023 10:05am
Department	General Medicine	Report Date	14/04/2023	Done Date	14/04/2023 02:34pm
Sample	LFT	Sample Date	14/04/2023 10:05am	Status	Done
Requested By	Dr. Self	Reported By	Mr. Abani Mahto		

LFT (Liver Function Test)(1513)

Report	Value	Unit	Bio. Ref. Interval
Serum Bilirubin (Total) (1456)	0.6	mg/dL	0.3-1.0
Serum Bilirubin (Direct)	<u>0.3</u>	mg/dL	0.0-0.25
Serum Bilirubin (InDirect)	0.3	mg/dL	0.2-0.8
SGPT (1475)	<u>150</u>	U/L	0-45
SGOT (1476)	<u>101</u>	U/L	5-40
Alkaline Phosphate (ALP) (1494)	55	U/L	39-137
Total Protein	7.5	g/dl	6.0 - 8.0
Albumin (1461)	4.4	g/dl	3.7-5.3
Globulin	3.1	g/dl	2.3-3.6
A/G Ratio	1.4		1.2-1.8
GGT	48	U/L	1-94

Mr. Bipin Soreng

Mr. Abani Mahto

Dr. Anubhuti Choudhary
M.D Pathology
(Consultant Pathologist)
Doctor

Typed By

Technician

**This is computer generated report, Hence does not require signature.

Investigation No	20230411074	UHID	20233425	Age/Sex	38 yr /M
Patient Name	Mr. Anand Ashutosh K	Father	Mr. A. Prasad	Request Date	14/04/2023 10:05am
Department	General Medicine	Report Date	14/04/2023	Done Date	14/04/2023 03:21pm
Sample	Urine	Sample Date	14/04/2023 10:05am	Status	Done
Requested By	Dr. Self	Reported By	Ms. Madhu Kumari		

Urine Routine Examination(Strip / Microscopy)

TEST NAME	RESULT	UNIT	REFERENCE RANGE
VOLUME	25 ml		
COLOUR	Straw		
APPEARANCE	Slightly hazy		
SP GRAVITY	1.030		1.003 - 1.035
PH	5.0		4.7 - 7.5
PROTEIN	NOT DETECTED		NOT DETECTED
GLUCOSE	NOT DETECTED		NOT DETECTED
KETONE BODIES	NOT DETECTED		NOT DETECTED
BLOOD	NOT DETECTED		NOT DETECTED
BILIRUBIN	NOT DETECTED		NOT DETECTED
UROBILINOGEN	NOT DETECTED		NOT DETECTED
NITRITE	NOT DETECTED		NOT DETECTED
PUS CELLS	8 - 10	/HPF	0-5
EPITHELIAL CELLS	3 - 4	/HPF	0-5
RBC	NOT DETECTED	/HPF	NOT DETECTED
CAST	NOT DETECTED		NOT DETECTED
CRYSTAL	NOT DETECTED		NOT DETECTED
BACTERIA	NOT DETECTED		NOT DETECTED

Mr. Bipin Soreng

Ms. Madhu Kumari

Dr. Anubhuti Choudhary
M.D Pathology
(Consultant Pathologist)
Doctor

Typed By

Technician

**This is computer generated report, Hence does not require signature.