

DEPT. OF APOLLO HEALTH CHECK



CASE RECORD

Name: AHB.0001116808 MR. RAJENDRAN C	Age:	Sex: M/F
Age: 52 Year(s) Year(s)/Male 10 Dec 2022 8:40:02 AM		UHID:



Physical Examination

General :

Build

Height

155.5 cm

Weight

68.6 kg

BMI:

Anaemia

Icterus

Cyanosis

Clubbing

Oedema

Glands

HEAD & NECK :

ENT :

CVS :

Heart Rate & Rhythm

76 bpm

SpO2 - 98 %

B.P. : Supine

128/82

Sitting

Standing

Chest shape

Heart Sounds

Murmurs

Thrills

RS :

Rate & Type

Breath Sounds

Echo screening Report

Normal LV systolic function

No RWMA

LVEF - 60%

Grade I LVDD

Trivial MR/TR, RVSP 24 mmHg

Dr. Jyoti Jain

MBBS, DNB (Family Medicine), PGDGM

(Dip in Geriatric Medicine)

Senior Consultant - Dept. of Apollo Health Check

Place Label Here

MR. Rajendran. C

AHB - 000115809

52 years

If label not available, write Pt. Name, UHID No., Age, Sex, Date, Name of Treating Physician



Allergies : NKDA.	Fall Risk Assessment		Wt: 68.6	Ht: 155.5	T: N	P: 76	BP: 128/82
	H/o fall (within 1 year)	Yes No	Pain _____ /10		<input type="checkbox"/> Psychological & Social Assessment done		
	Mobility Aid	Yes No					
	Gait	Dep. Indep.					

10/0. Indigestion
+ mild pain in middle of abd } Dyspepsia
intermittent since 10d.

7SH-141

H/o - Pulmonary Koch's - 2008
+ pleural effusion Chest X-Ray N .

Mild dyslipidemia LDL-127; HDL-39; TG1-187

Prediabetes FBS-104

gd I fatty liver

gd I prost red omega 3 27cc

Advice

- Regular physical exercise.
- low fat diet, low sugar diet

Tab. Sempraz 100 (BF) x 2wk.

Kindly get this document scanned at the counter for the record purpose

After 3 mths - lipid profile
HbA1c, FBS.

Jyoti Jain
Signature and Date 10/12/22

DEPARTMENT OF RADIOLOGY

Patient's Details : Mr. RAJENDRAN C | M | 052Y
UHID : AHB.0001115809 Ward/Bed No. : AHC /
I.P.No./Bill No. : AHBHC113476 Scanned on : 10-Dec-2022 13:57
Accession Number : 10601.222109638 Reported On :
Referring Doctor : Dr. MHC

ULTRASOUND WHOLE ABDOMEN

Clinical Information: - Routine health checkup.

Liver appears normal in size and shows diffuse increase in echogenicity. No focal parenchymal lesions identified. No evidence of intra/extrahepatic biliary tree dilatation noted. Portal vein appears to be of normal size.

Gall bladder is partially distended.

Spleen appears normal in size, shape and echopattern. No focal parenchymal lesions identified.

Pancreas: Head appears normal. Rest obscured by bowel gas.

Both kidneys appear normal in size, shape and echopattern. Corticomedullary differentiation appears maintained. No evidence of calculi or hydronephrosis seen on either side.

Urinary bladder is distended and appears normal. No evidence of abnormal wall thickening noted.

Prostate appears enlarged in size (volume ~ 27 cc).

No evidence of ascites or pleural effusion seen.

IMPRESSION: -

Grade I fatty liver.

Grade I prostatomegaly.

- Suggested clinical correlation.

As

DR. SHILPI GOEL
RESIDENT

Dr. SHANTHALA Y
MBBS, DMRD, DNB
CONSULTANT RADIOLOGIST

N.B. : This is only a professional opinion and not the final diagnosis. Radiological investigations are subject to variations due to technical limitations. Hence, correlation with clinical findings and other investigations should be carried out to know true nature of illness.



MC-2847

DEPARTMENT OF BIOCHEMISTRY

Name : Mr. RAJENDRAN C

Age : 52Yr 0Mth 18Days Gender : Male

UHID : AHB.0001115809 / AHBHC113476

W/BNo/RefNo : AHC

SIN \ LRN : 8288703 \ 3625586

Specimen : Plasma

Ref Doctor : Dr. MHC



Collected on : 10-DEC-2022 11:56:26 AM Received on : 10-DEC-2022 12:49:02 PM Reported on : 10-DEC-2022 01:29:40 PM

2022 MEDIWHEEL FULL BODY HEALTH CHECK UP MALE ABOVE 40 YEARS

<u>TEST NAME</u>	<u>RESULT</u>	<u>BIOLOGICAL REFERENCE INTERVALS</u>	<u>UNITS</u>
GLUCOSE - SERUM / PLASMA (POST PRANDIAL) (HEXO KINASE)			
GLUCOSE - PLASMA (POST PRANDIAL)	83	Non-Diabetic : <=140 Impaired Glucose Tolerance : 140-199 Diabetic : >=200	mg/dL

Report Status:Final

* - Abnormal Value

* END OF REPORT *

CHECKED BY 138762
723076

Printed On : 10-DEC-2022 02:39:54 PM

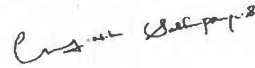
 GOVINDARAJU N L Dr. SABHARI PRIYA S
 Clinical Biochemist Registrar

Page 1 of 1

YOUR CLINICAL TEST RESULTS

Mr. RAJENDRAN C

MALE / 52 Yrs / AHB.0001115809 / AHBHC113476

2022 MEDIWHEEL FULL BODY HEALTH CHECK UP MALE ABOVE 40 YEARS

Date : 10/12/2022

STOOL ROUTINE

Test Name	Result	Unit	Level	Range
Color :	Brownish			Yellow
Consistency :	Semi Solid			
Reaction:	Acidic			7.2-7.8
Blood :	NEGATIVE			NEGATIVE
Mucus:	Absent			
Pus Cells	1-2 /h.p.f	/HPF		0 - 5
RBC	Nil	Cells/hpf		0 - 2
Ova:	Absent			
Cysts:	Absent			
Trophozoite	Absent			
Yeast Cells	Yeast Cells Not Seen			
Vegetable Matter	Absent			

URINE ROUTINE (CUE)

Test Name	Result	Unit	Level	Range
Color :	Yellow			Yellow
Volume :	30	ml		
Appearance	Clear			Clear
pH	6.0			
Specific Gravity	<=1.005			1.016 - 1.022
Protein :	NEGATIVE			NEGATIVE
Glucose:	NEGATIVE			NEGATIVE
Ketone	NEGATIVE			NEGATIVE
Bile Salts :	NEGATIVE			NEGATIVE

Within Normal Range
 Boderline High/Low
 Outside Range

YOUR CLINICAL TEST RESULTS

Mr. RAJENDRAN C

MALE / 52 Yrs / AHB.0001115809 / AHBHC113476

2022 MEDIWHEEL FULL BODY HEALTH CHECK UP MALE ABOVE 40 YEARS

Date : 10/12/2022

Bile Pigments:	NEGATIVE		NEGATIVE
Urobilinogen	0.2	E.U./dL	0.2 - 1.0
Blood :	NEGATIVE		NEGATIVE
Nitrate:	NEGATIVE		NEGATIVE
Leucocyte Esterases	NEGATIVE		NEGATIVE
RBC	Nil	Cells/hpf	0 - 2
Pus Cells	1-2 /h.p.f	/HPF	0 - 5
Epithelial Cells	Occasional		Occasional - Few

BLOOD GROUPING AND TYPING (ABO and Rh)

Test Name	Result	Unit	Level	Range
Blood Group:	B			
Rh (D) Type:	POSITIVE			
Method:	COLUMN AGGLUTINATION			

LIVER FUNCTION TEST (PACKAGE)

Test Name	Result	Unit	Level	Range
ALT (SGPT) - SERUM	33	U/L	●	<= 50
GLOBULIN - SERUM - CALCULATED	2.9	g/dL	●	Adult 2.0 - 4.0
ALBUMIN:GLOBULIN (RATIO) - CALCULATED	1.7		●	0.8 - 2.0
ALBUMIN - SERUM	4.9	g/dL	●	Adult- 3.5-5.2
ALKALINE PHOSPHATASE - SERUM	54	U/L	●	Adult: 30 - 120
AST (SGOT) - SERUM	24	U/L	●	<= 50
BILIRUBIN, TOTAL - SERUM	1.56 *	mg/dL	●	0.30-1.20

NEPHROLOGY RENAL PROFILE (RANDOM)

Test Name	Result	Unit	Level	Range
			● Within Normal Range	
			● Boderline High/Low	
			● Outside Range	

YOUR CLINICAL TEST RESULTS

Mr. RAJENDRAN C

MALE / 52 Yrs / AHB.0001115809 / AHBHC113476

2022 MEDIWHEEL FULL BODY HEALTH CHECK UP MALE ABOVE 40 YEARS

Date : 10/12/2022

CHLORIDE - SERUM	104	mmol/L	●	98 - 107
------------------	-----	--------	---	----------

LIPID PROFILE TEST (PACKAGE)

Test Name	Result	Unit	Level	Range
Total Cholesterol	178	mg/dL	●	"Desirable : <200 Borderline : 200 – 239 High Risk : >239 "

NEPHROLOGY RENAL PROFILE (RANDOM)

Test Name	Result	Unit	Level	Range
CREATININE - SERUM	0.98	mg/dL	●	Male : 0.9 -1.3

LIVER FUNCTION TEST (PACKAGE)

Test Name	Result	Unit	Level	Range
GGTP: GAMMA GLUTAMYL TRANSPEPTIDASE - SERUM	36	U/L	●	<= 55

GLUCOSE - SERUM / PLASMA (FASTING)

Test Name	Result	Unit	Level	Range
Glucose - Plasma (Fasting)	104 *	mg/dL	●	"Non-Diabetic :<= 100 Impaired Fasting Glucose:100-125 Diabetic :>= 126 "

GLYCATED HEMOGLOBIN (HBA1C) - WHOLE BLOOD

Test Name	Result	Unit	Level	Range
Glycosylated Hemoglobin (HbA1c)	6.1	%	●	"NON-DIABETICS<=5.6 PRE-DIABETIC: 5.7-6.4 DIABETIC>=6.5"

LIPID PROFILE TEST (PACKAGE)

Test Name	Result	Unit	Level	Range
HDL CHOLESTEROL - SERUM	39 *	mg/dL	●	"Low : <40 High: >59"
LDL Cholesterol (Direct LDL)	127 *	mg/dL	●	"Optimal : <100 Near/Above Optimal: 100 – 129 Borderline High: 130 – 159 High: 160 – 189 Very High: > 189"

NEPHROLOGY RENAL PROFILE (RANDOM)

● Within Normal Range ● Boderline High/Low ● Outside Range

YOUR CLINICAL TEST RESULTS

Mr. RAJENDRAN C

MALE / 52 Yrs / AHB.0001115809 / AHBHC113476

2022 MEDIWHEEL FULL BODY HEALTH CHECK UP MALE ABOVE 40 YEARS

Date : 10/12/2022

Test Name	Result	Unit	Level	Range
POTASSIUM - SERUM	4.9	mmol/L	●	3.5-5.1

LIVER FUNCTION TEST (PACKAGE)

Test Name	Result	Unit	Level	Range
PROTEIN TOTAL - SERUM	7.8	g/dL	●	ADULT: 6.0 - 8.5

NEPHROLOGY RENAL PROFILE (RANDOM)

Test Name	Result	Unit	Level	Range
SODIUM - SERUM	138	mmol/L	●	135 - 145

THYROID PROFILE - I(T3,T4 AND TSH)

Test Name	Result	Unit	Level	Range
TOTAL T3: TRI IODOTHYRONINE - SERUM	125.59	ng/dL	●	Adults: 87 - 178
TOTAL T4: THYROXINE - SERUM	9.8	µg/dL	●	5.93 - 13.29

LIPID PROFILE TEST (PACKAGE)

Test Name	Result	Unit	Level	Range
Triglycerides - Serum	187 *	mg/dL	●	"Normal: < 150 Borderline High: 150 - 199 High: 200 - 499 Very High: > 499"
TOTAL CHOLESTEROL/HDL CHOLESTEROL RATIO(Calculated)	4.6		●	< 5.0

THYROID PROFILE - I(T3,T4 AND TSH)

Test Name	Result	Unit	Level	Range
THYROID STIMULATING HORMONE [TSH]	1.41	µIU/mL	●	0.34 - 5.6

NEPHROLOGY RENAL PROFILE (RANDOM)

Test Name	Result	Unit	Level	Range
UREA - SERUM	15	mg/dL	●	15 - 45
URIC ACID - SERUM	6.3	mg/dL	●	Adult Male: 3.0 - 7.0

● Within Normal Range ● Boderline High/Low ● Outside Range

YOUR CLINICAL TEST RESULTS

Mr. RAJENDRAN C

MALE / 52 Yrs / AHB.0001115809 / AHBHC113476

2022 MEDIWHEEL FULL BODY HEALTH CHECK UP MALE ABOVE 40 YEARS

Date : 10/12/2022

LIPID PROFILE TEST (PACKAGE)

Test Name	Result	Unit	Level	Range
VLDL CHOLESTEROL - SERUM	37 *	mg/dl	●	Desirable: <30

LIVER FUNCTION TEST (PACKAGE)

Test Name	Result	Unit	Level	Range
BILIRUBIN DIRECT - SERUM	0.23 *	mg/dL	●	upto 0.4
BILIRUBIN INDIRECT - SERUM - CALCULATED	1.33 *	mg/dL	●	0.1 - 1.0

PROSTATE SPECIFIC ANTIGEN (PSA TOTAL) - SERUM

Test Name	Result	Unit	Level	Range
PROSTATIC SPECIFIC ANTIGEN (PSA TOTAL) - SERUM	0.49	ng/mL	●	0.000-4.000

NEPHROLOGY RENAL PROFILE (RANDOM)

Test Name	Result	Unit	Level	Range
BICARBONATE (HCO3) - SERUM	30		●	Healthy Adults: 22 - 29

● Within Normal Range ● Borderline High/Low ● Outside Range

YOUR CLINICAL TEST RESULTS

Mr. RAJENDRAN C

MALE / 52 Yrs / AHB.0001115809 / AHBHC113476

2022 MEDIWHEEL FULL BODY HEALTH CHECK UP MALE ABOVE 40 YEARS

Date : 10/12/2022

INVESTIGATIONS NOT DONE / NOT YET REPORTED / NOT PART OF PACKAGE(LAB,RADIOLOGY & CARDIOLOGY)

Biochemistry

GLUCOSE - SERUM / PLASMA (RANDOM)

GLUCOSE - SERUM / PLASMA (POST PRANDIAL)

Haematology

HEMOGRAM

CARDIOLOGY

ECHO/TMT - OPTIONAL

Ultrasound Radiology

ULTRASOUND - WHOLE ABDOMEN

CARDIOLOGY

ECG

X Ray

X-RAY CHEST PA



Within Normal Range



Boderline High/Low



Outside Range

DEPARTMENT OF RADIOLOGY

Patient's Details :	Mr. RAJENDRAN C	Ward/Bed No.	M	052Y
UHID :	AHB.0001115809	Scanned on		AHC /
I.P.No./Bill No. :	AHBHC113476	Reported On		10-Dec-2022
Accession Number :	10601.122133903			11:48
Referring Doctor :	Dr. MHC			10-Dec-2022

X-RAY CHEST FRONTAL VIEW

Lung fields appear clear bilaterally with normal bronchovascular markings.

Cardiac silhouette and cardiothoracic ratio appear normal.

Costophrenic angles appear normal on both sides.

Domes of the diaphragm appear normal.

Underlying bony and soft tissue shadows appear normal.

IMPRESSION:

No definite abnormality noted on the chest radiograph.

-Suggested clinical and other investigation correlation.

Dr Saksham Sharma
Resident

Dr Aruna R Patil
MD,DNB,FRCR

N.B. : This is only a professional opinion and not the final diagnosis. Radiological investigations are subject to variations due to technical limitations. Hence, correlation with clinical findings and other investigations should be carried out to know true nature of illness.

APOLLO HOSPITALS

Patient Details Date: 10-Dec-22 Time: 12:42:51

Name: RAJENDRAN C ID: AHB1115809

Weight: 68 Kgs

Height: 155 cms

Sex: M

Age: 52 y

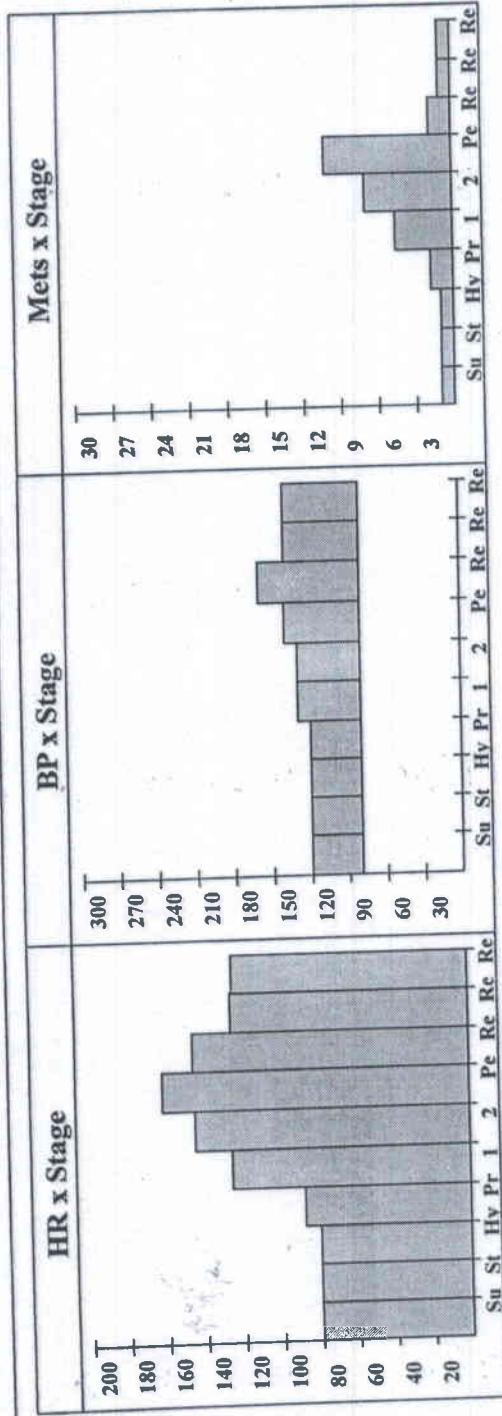

Interpretation

GOOD EFFORT TOLERANCE
 NORMAL HR AND BP RESPONSE
 NO ANGINA OR ARRHYTHMIAS
 NO SIGNIFICANT ST-T CHANGES NOTED
 IMP:- STRESS TEST NEGATIVE FOR INDUCIBLE ISCHAEMIA.

Handwritten signature

Handwritten signature

Ref. Doctor: AHC

Doctor: DR K M NAIR

(Summary Report edited by user)

Schiller CS-20 V1.9

Rate 62

PR 148
QRSD 84
QT 410
QTc 417

--AXIS--

P 34
QRS 18
T 40

12 Lead; Standard Placement

AH9.0001115808
MR RAJENDRAN C
Age: 52Year(s) Year(s)/Male
10 Dec 2022 8:40:05 AM

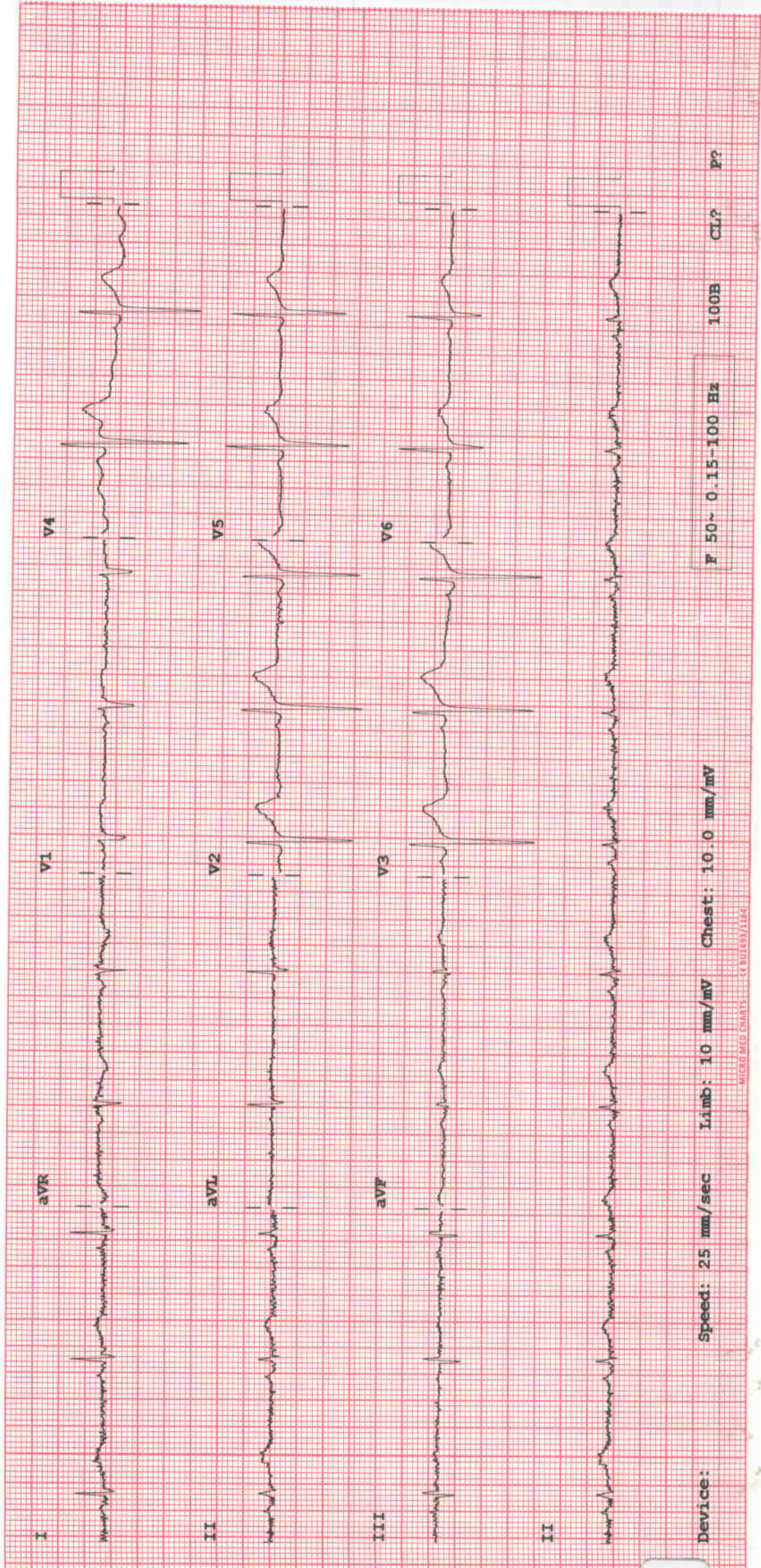

Device:

Speed: 25 mm/sec

Limb: 10 mm/mV

Chest: 10.0 mm/mV

F 50~ 0.15-100 Hz

100B

CL?

P?